

ELMAVAN 3D WAVEFORMS (Measured data sampled at 50 kHz) 49785 packets of 144 samples from 2015-01-09T05:35:59.703.000.

Processed Fri Jan 9 06:44:13 2015 by ELM ver.2012-10-06 from 001\_\_elm20150109\_053558\_\_dat00.bin

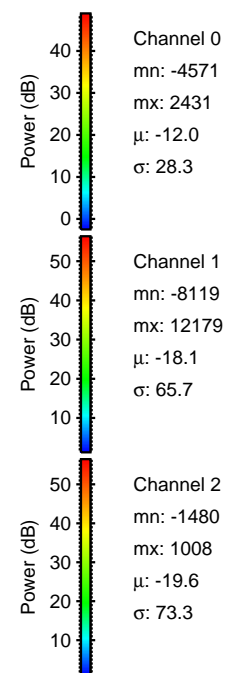

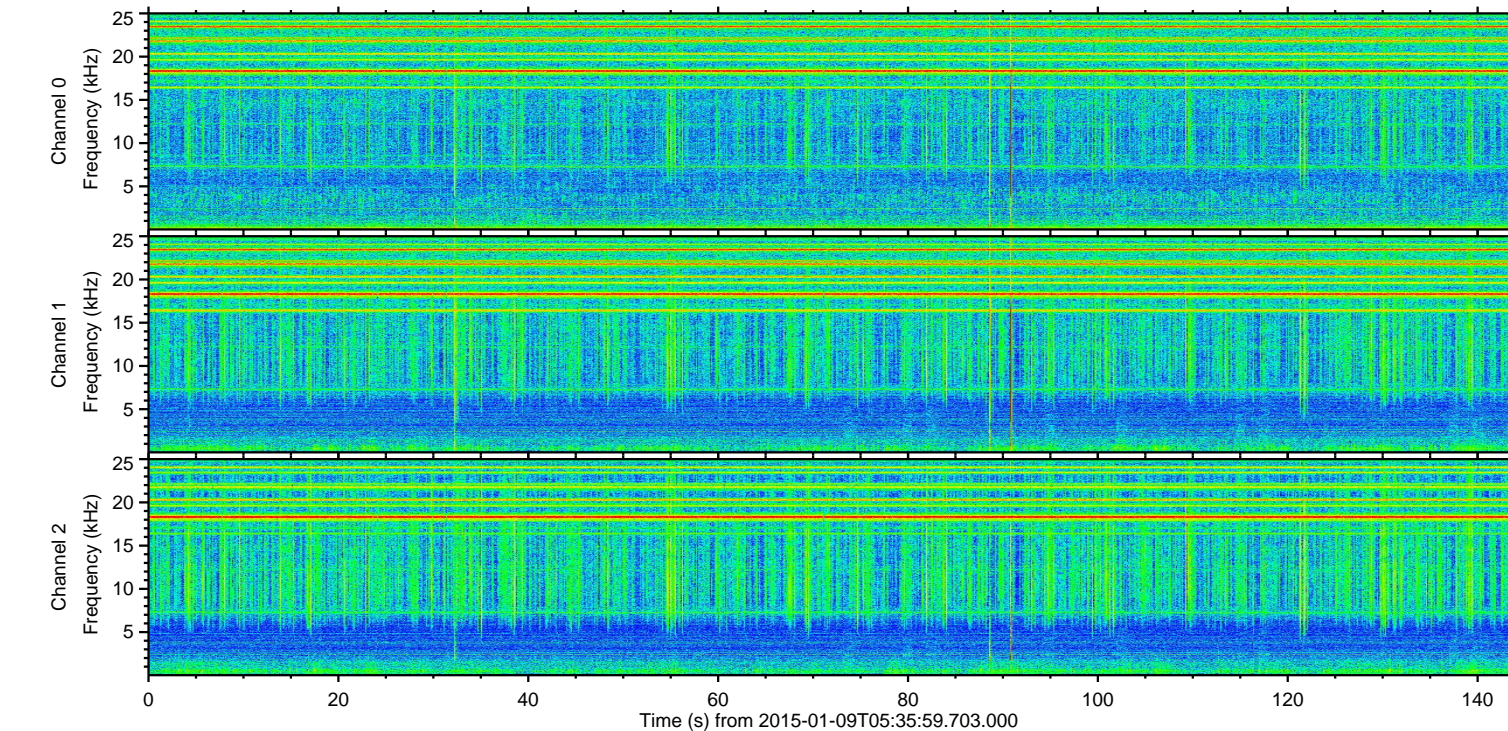
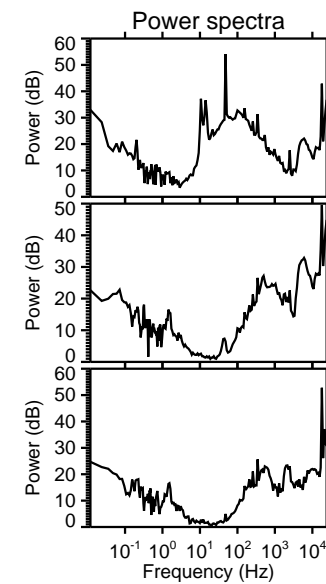
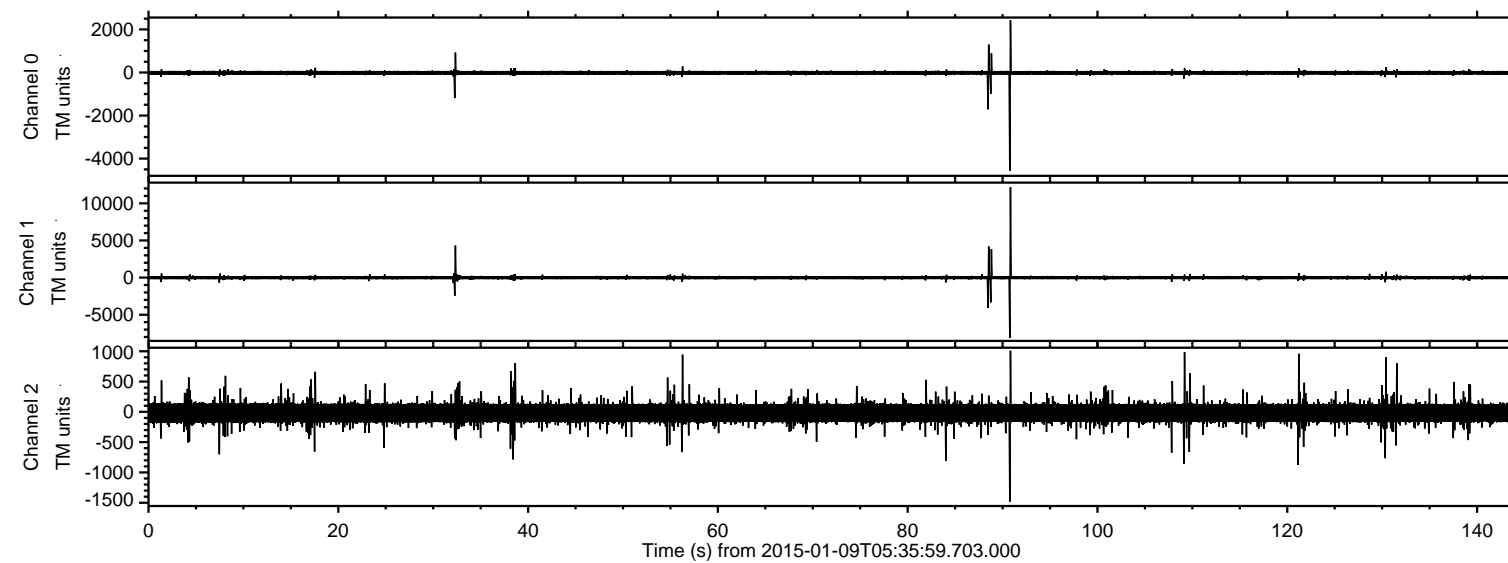

Processed Fri Jan 9 06:44:25 2015 by ELM ver.2012-10-06 from 001\_\_elm20150109\_053558\_\_dat00.bin

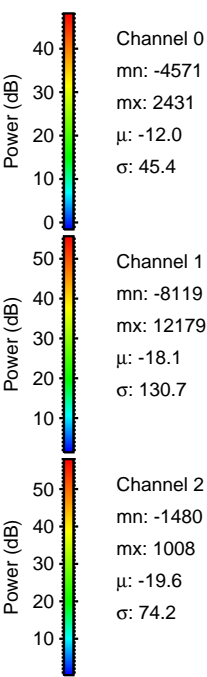
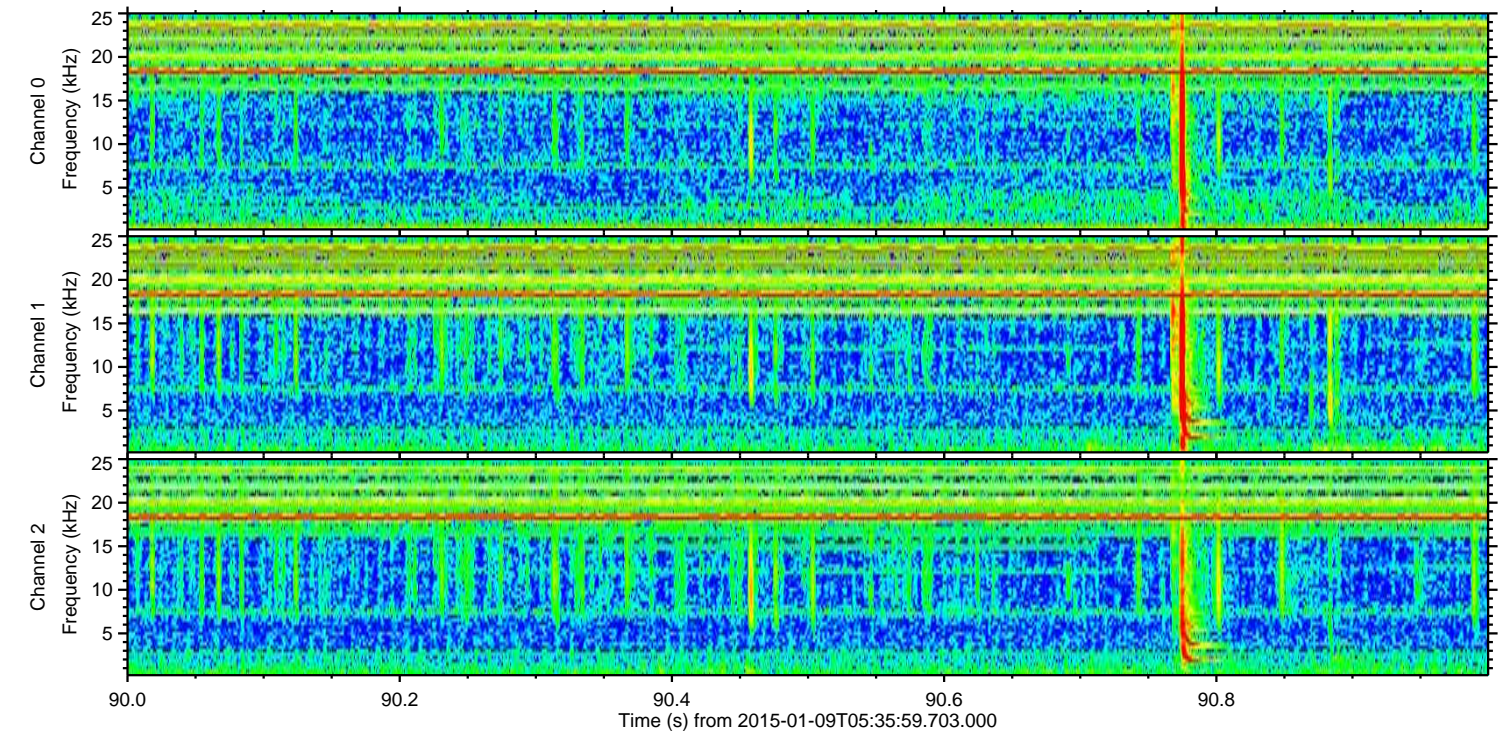
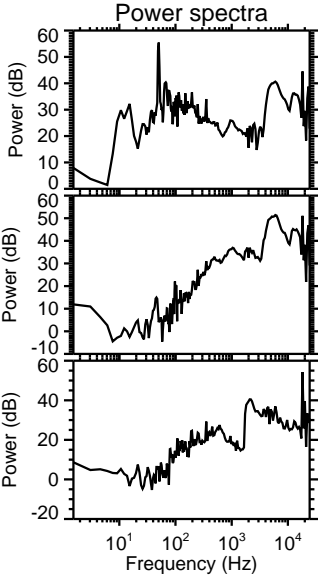
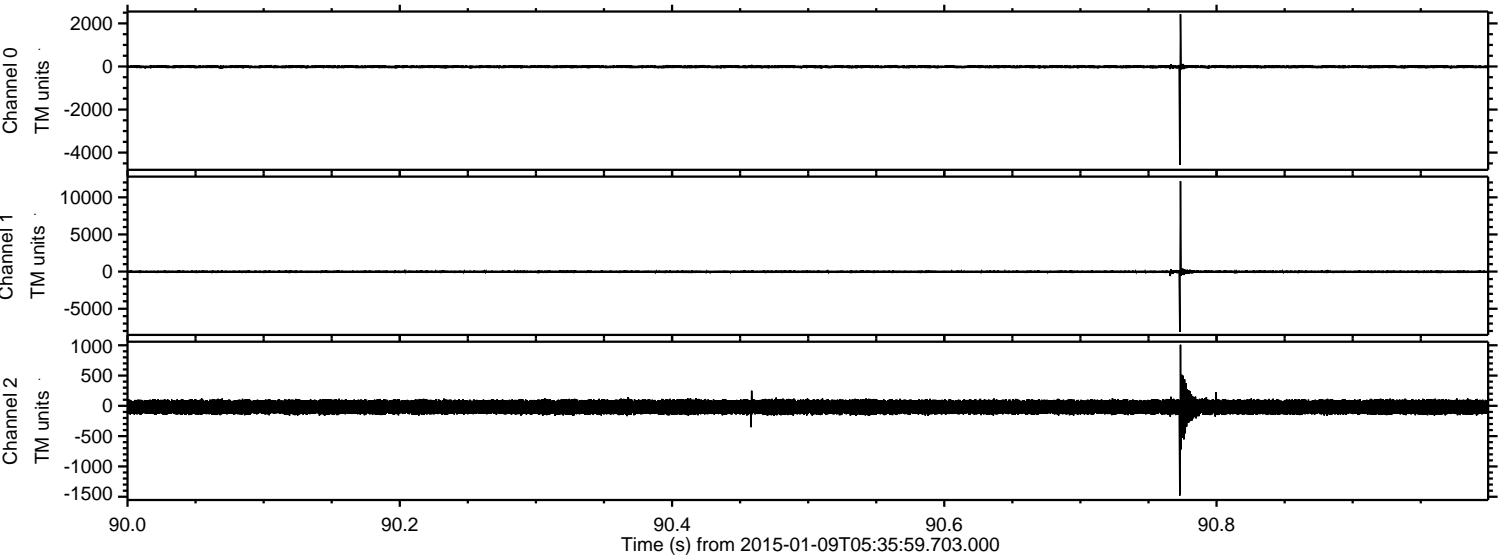

Channel 0  
mn: -45.71  
mx: 24.31  
 $\mu$ : -12.0  
 $\sigma$ : 45.4

Channel 1  
mn: -8.119  
mx: 12.179  
 $\mu$ : -18.1  
 $\sigma$ : 130.7

Channel 2  
mn: -14.80  
mx: 10.08  
 $\mu$ : -19.6  
 $\sigma$ : 74.2



Processed Fri Jan 9 06:44:26 2015 by ELM ver.2012-10-06 from 001\_\_elm20150109\_053558\_\_dat00.bin

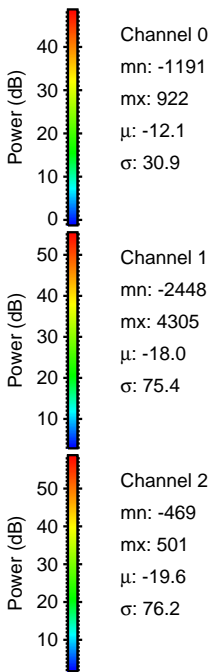
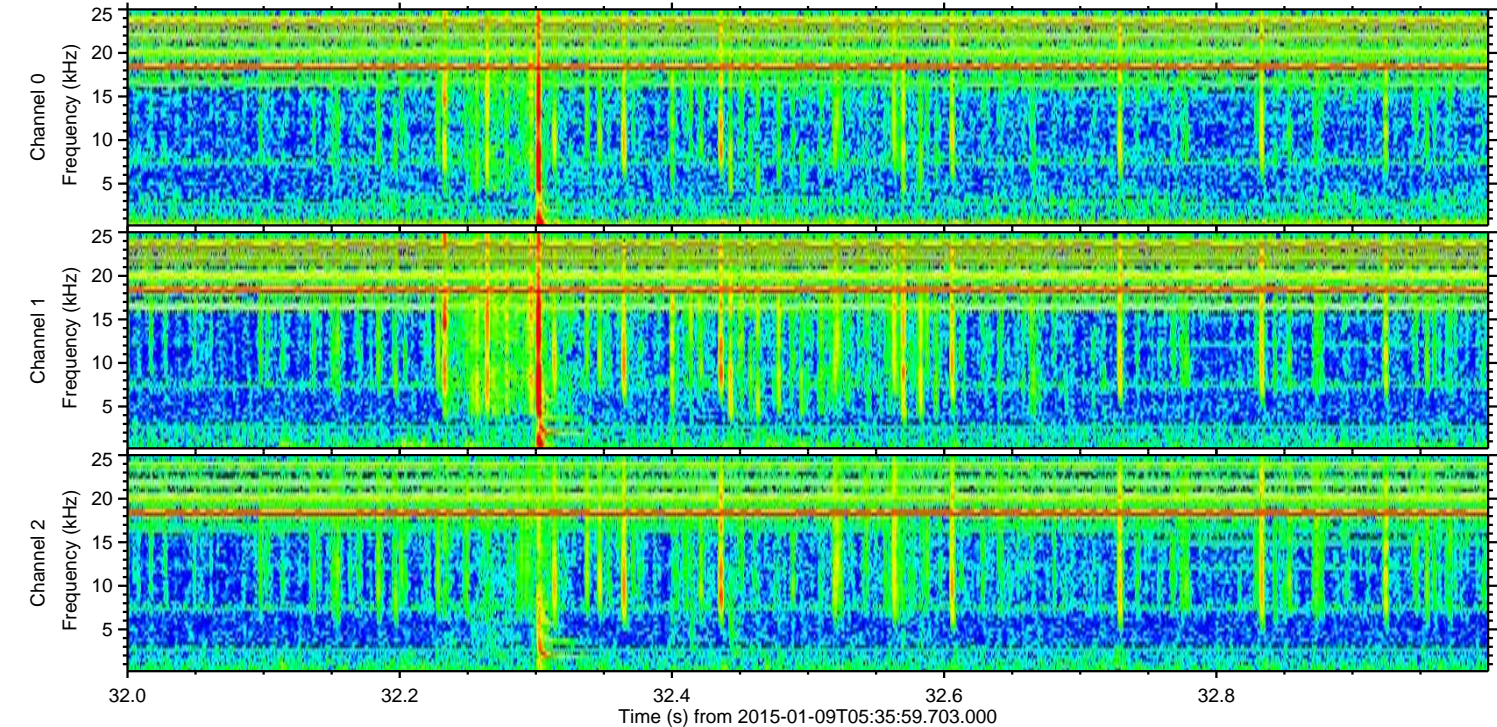
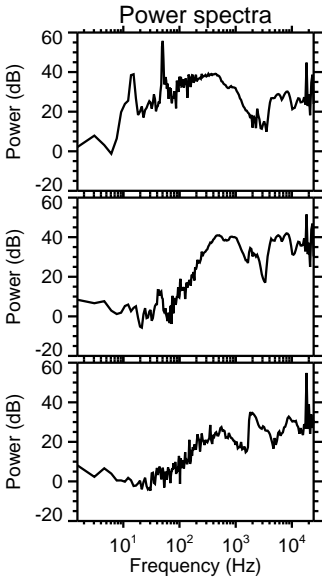
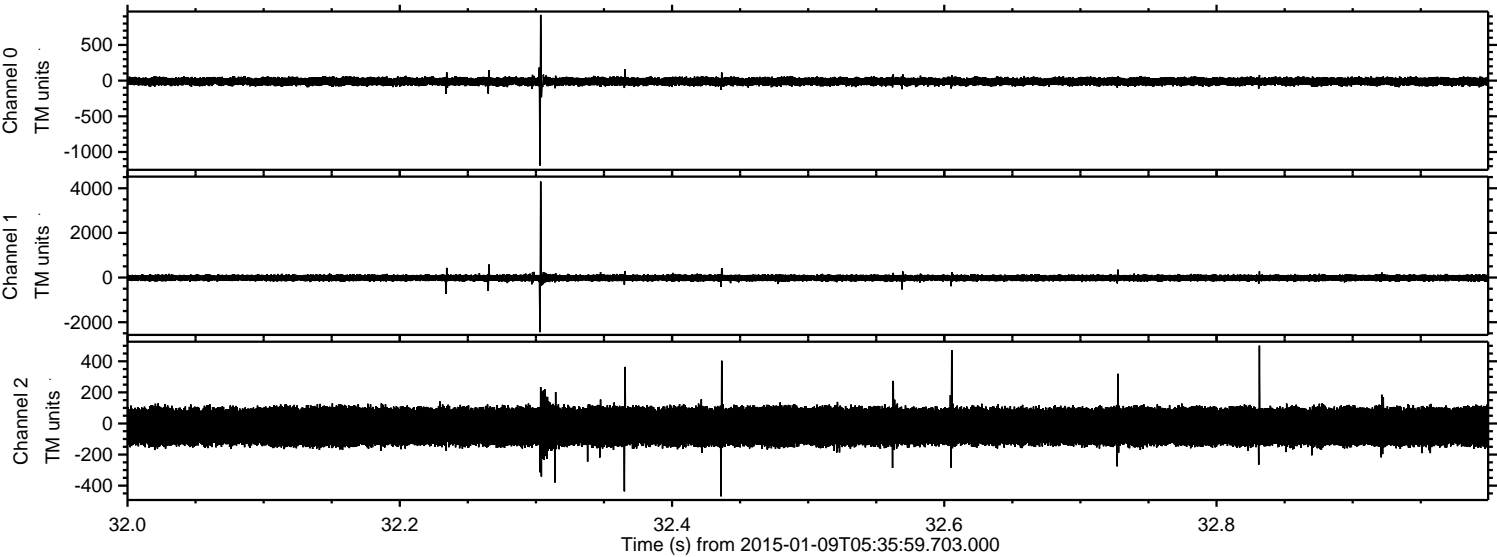



Processed Fri Jan 9 06:44:27 2015 by ELM ver.2012-10-06 from 001\_\_elm20150109\_053558\_\_dat00.bin

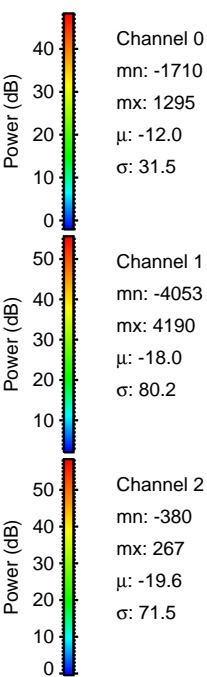
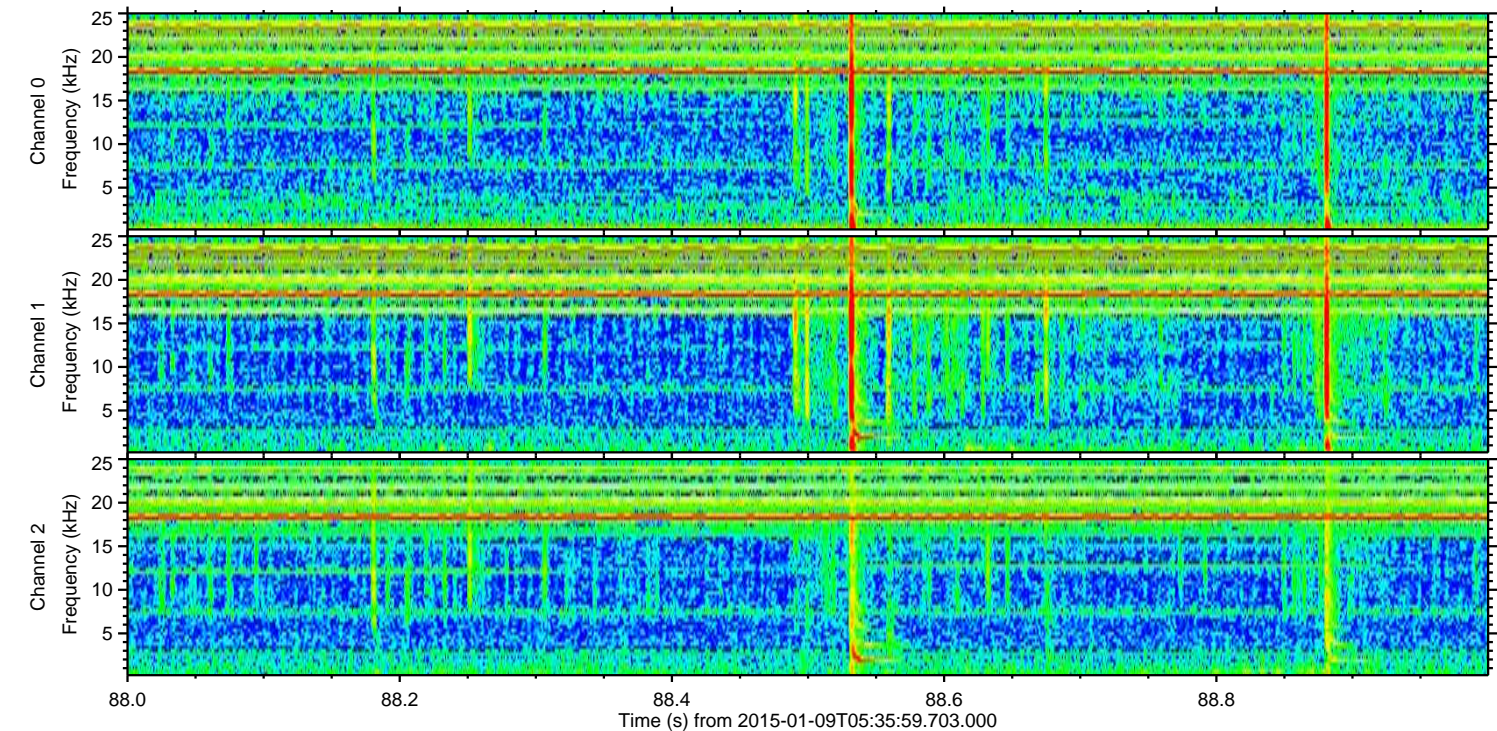
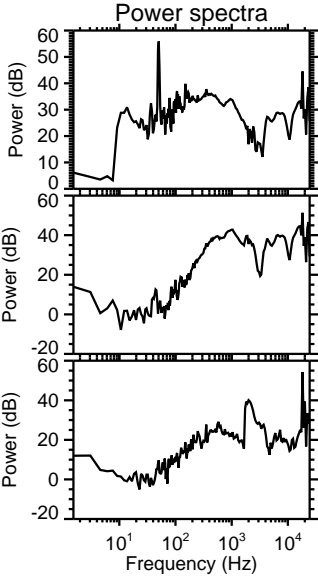
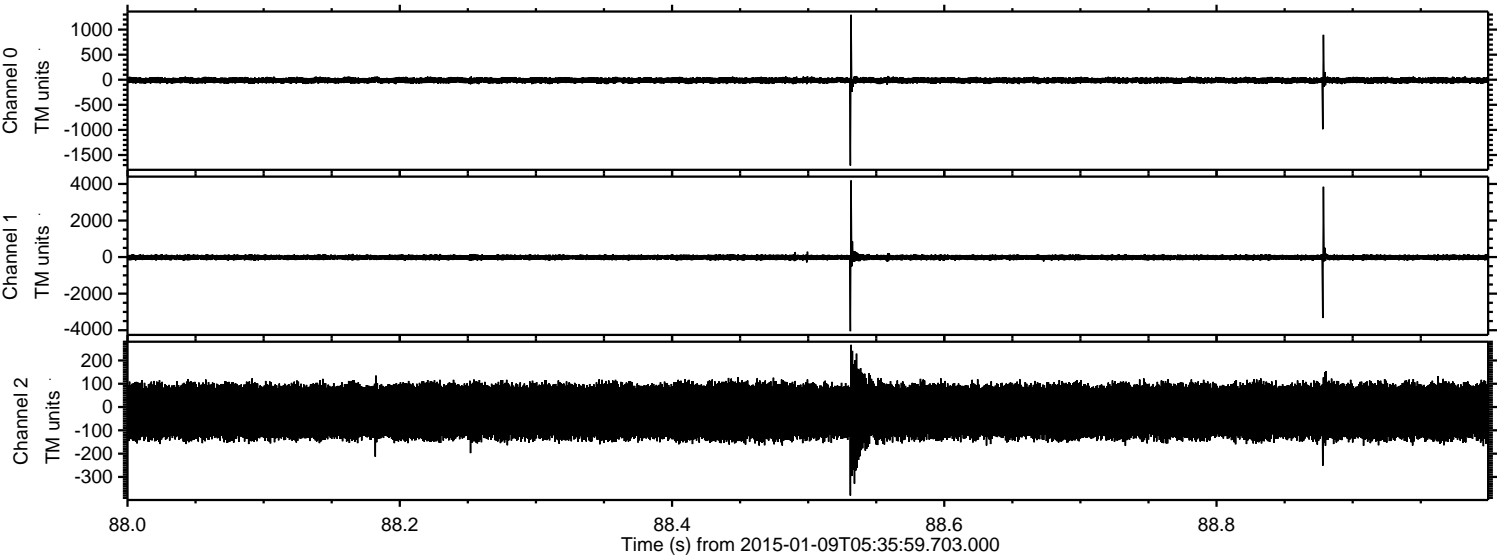

Channel 0  
mn: -1710  
mx: 1295  
 $\mu$ : -12.0  
 $\sigma$ : 31.5

Channel 1  
mn: -4053  
mx: 4190  
 $\mu$ : -18.0  
 $\sigma$ : 80.2

Channel 2  
mn: -380  
mx: 267  
 $\mu$ : -19.6  
 $\sigma$ : 71.5



ELMAVAN 3D WAVEFORMS (Measured data sampled at 50 kHz) 49785 packets of 144 samples from 2015-01-09T05:35:59.703.000. Part 110/144

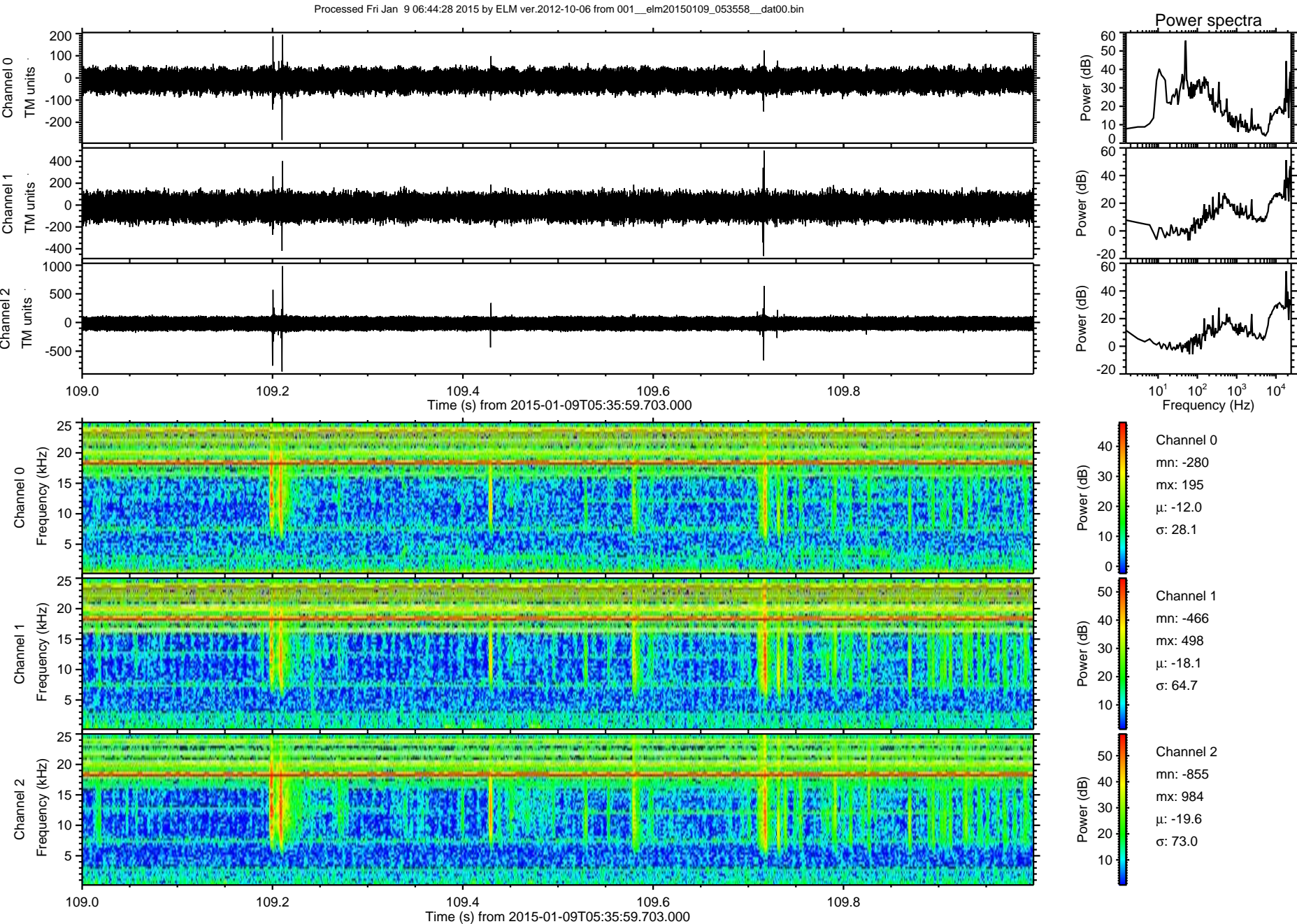



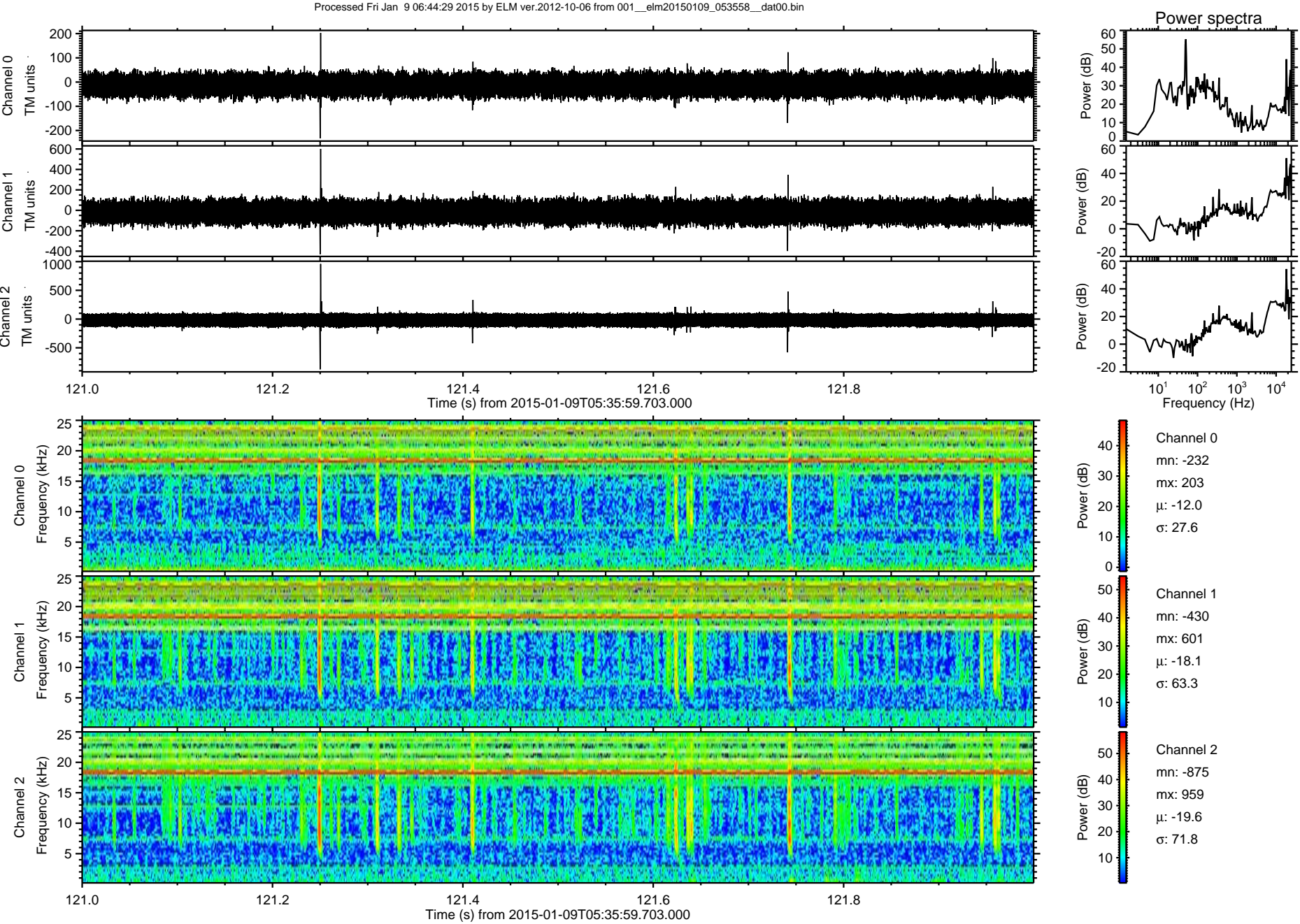



Processed Fri Jan 9 06:44:30 2015 by ELM ver.2012-10-06 from 001\_\_elm20150109\_053558\_\_dat00.bin

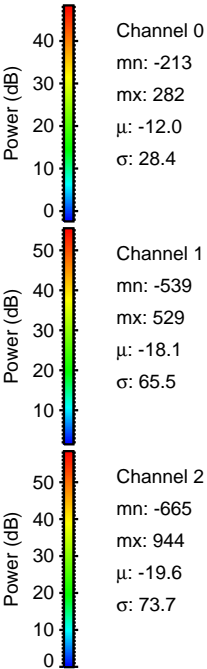
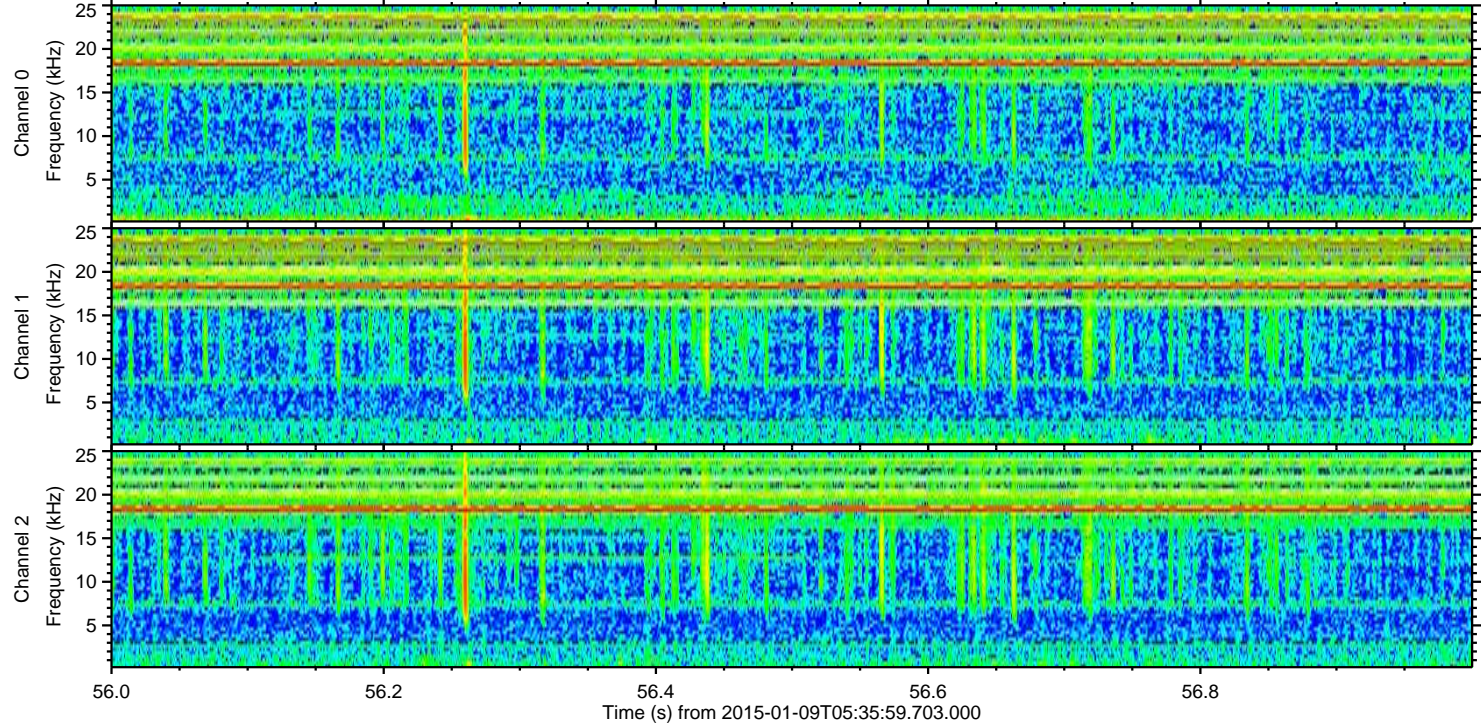
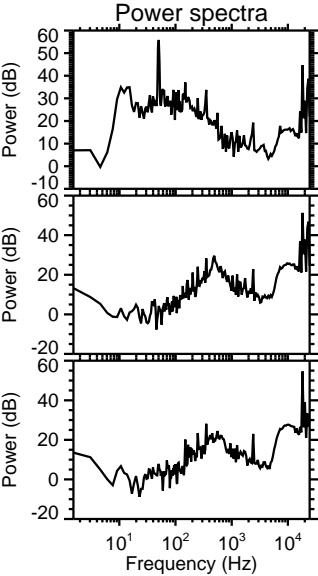
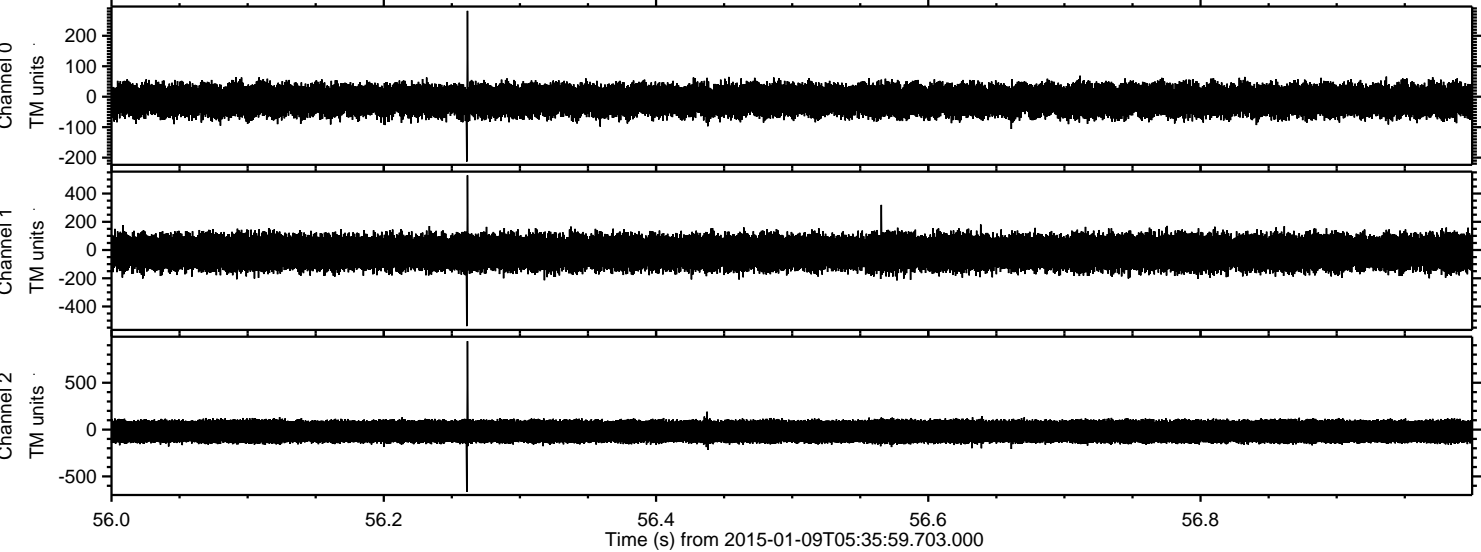



ELMAVAN 3D WAVEFORMS (Measured data sampled at 50 kHz) 49785 packets of 144 samples from 2015-01-09T05:35:59.703.000. Part 131/144

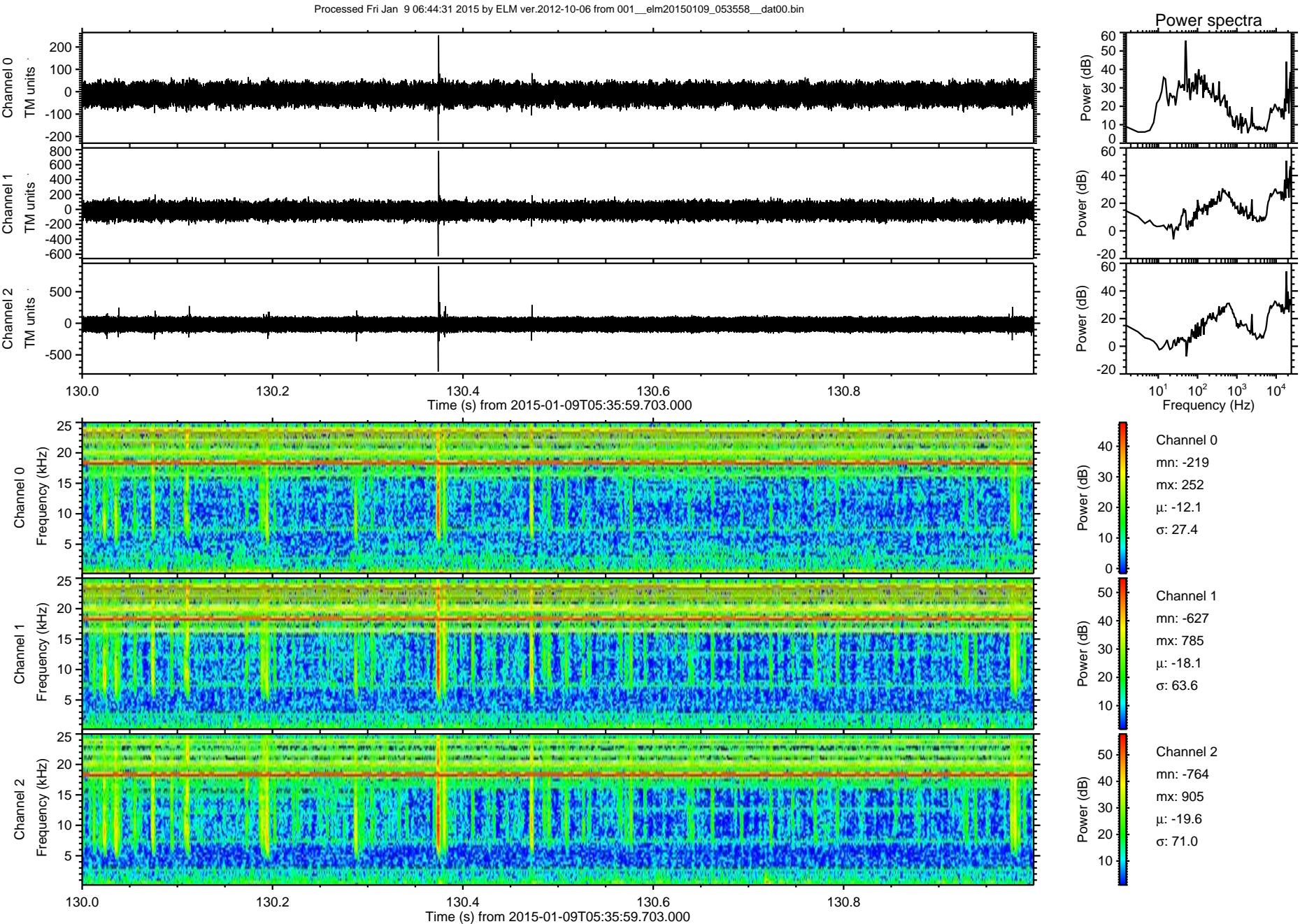



Processed Fri Jan 9 06:44:32 2015 by ELM ver.2012-10-06 from 001\_\_elm20150109\_053558\_\_dat00.bin

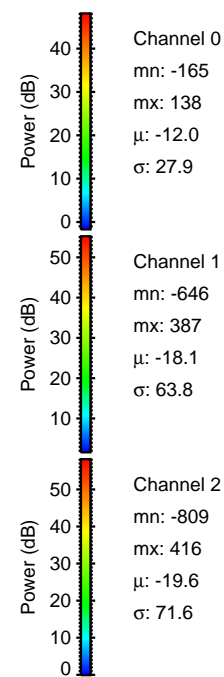
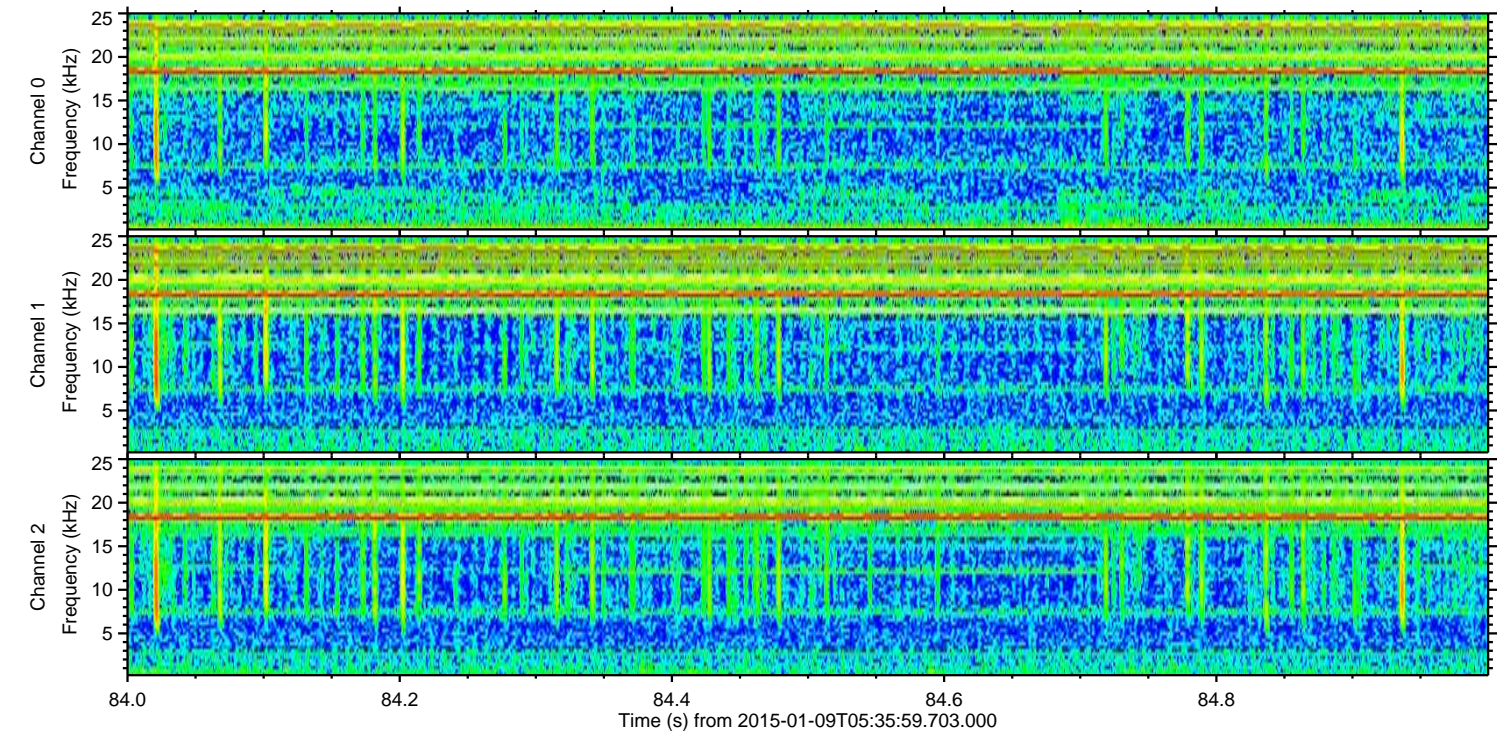
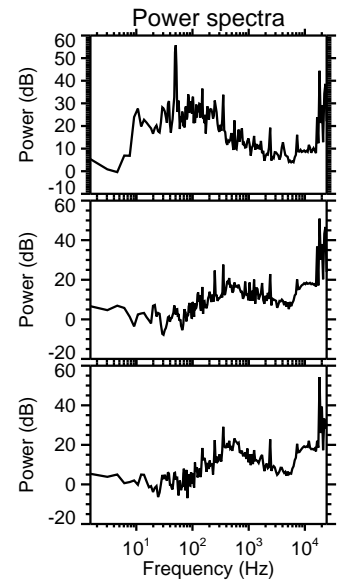
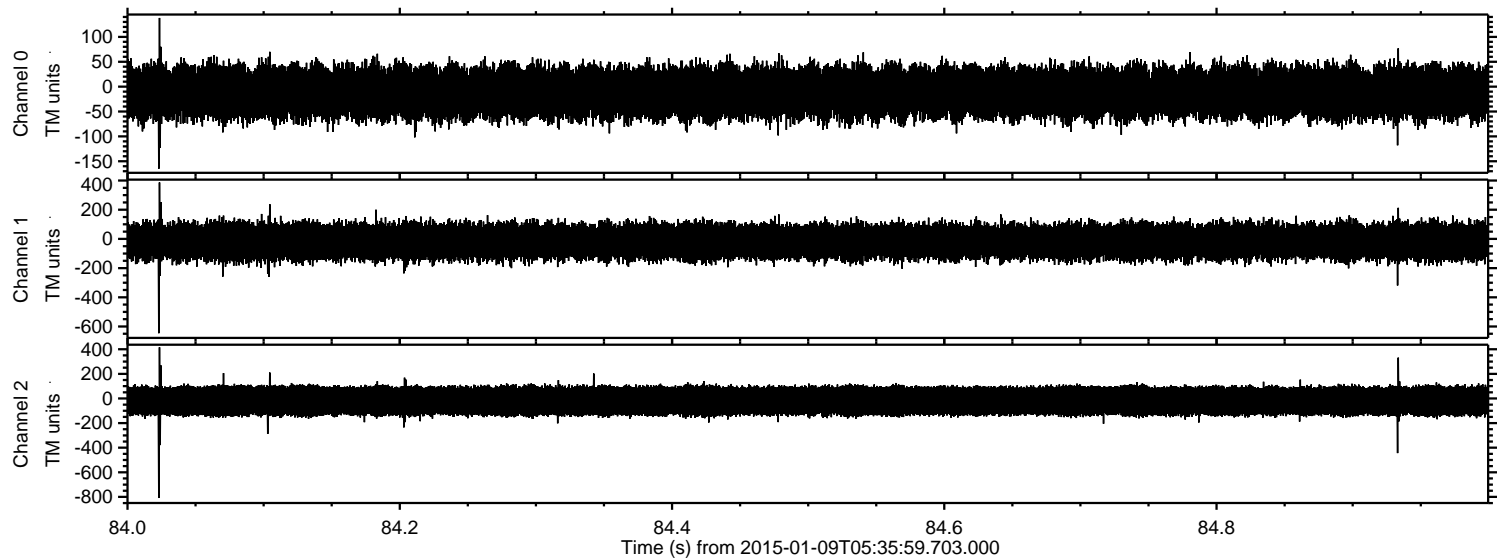



ELMAVAN 3D WAVEFORMS (Measured data sampled at 50 kHz) 49785 packets of 144 samples from 2015-01-09T05:35:59.703.000. Part 39/144

