

ELMAVAN 3D WAVEFORMS (Measured data sampled at 50 kHz) 49784 packets of 144 samples from 2015-01-09T04:55:58.397.000.

Processed Fri Jan 9 06:05:16 2015 by ELM ver.2012-10-06 from 001__elm20150109_045557__dat00.bin

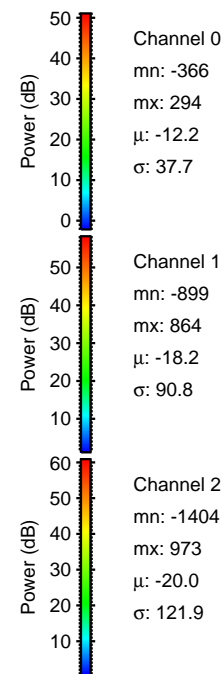

Processed Fri Jan 9 06:05:27 2015 by ELM ver.2012-10-06 from 001__elm20150109_045557__dat00.bin

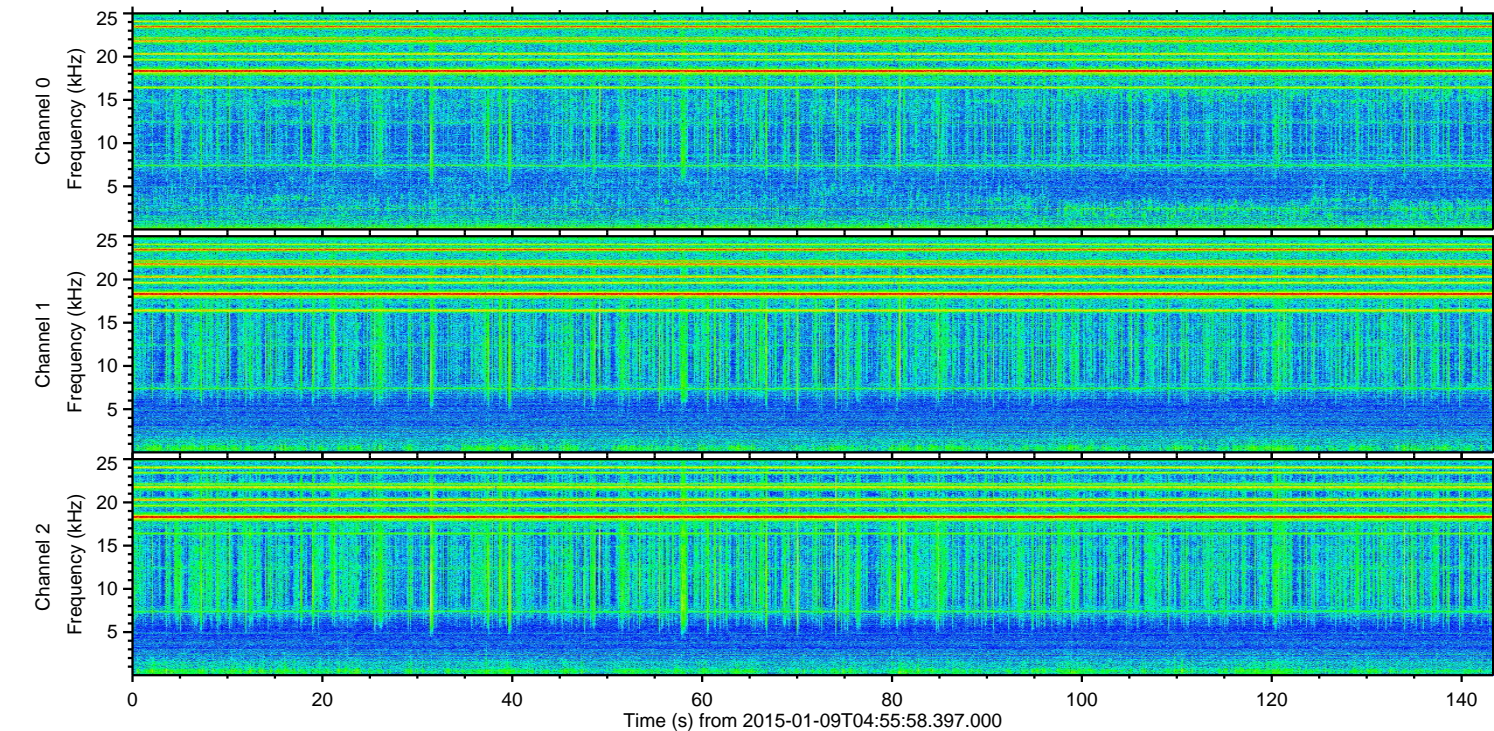
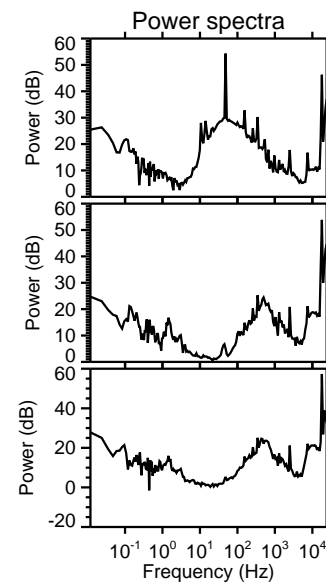
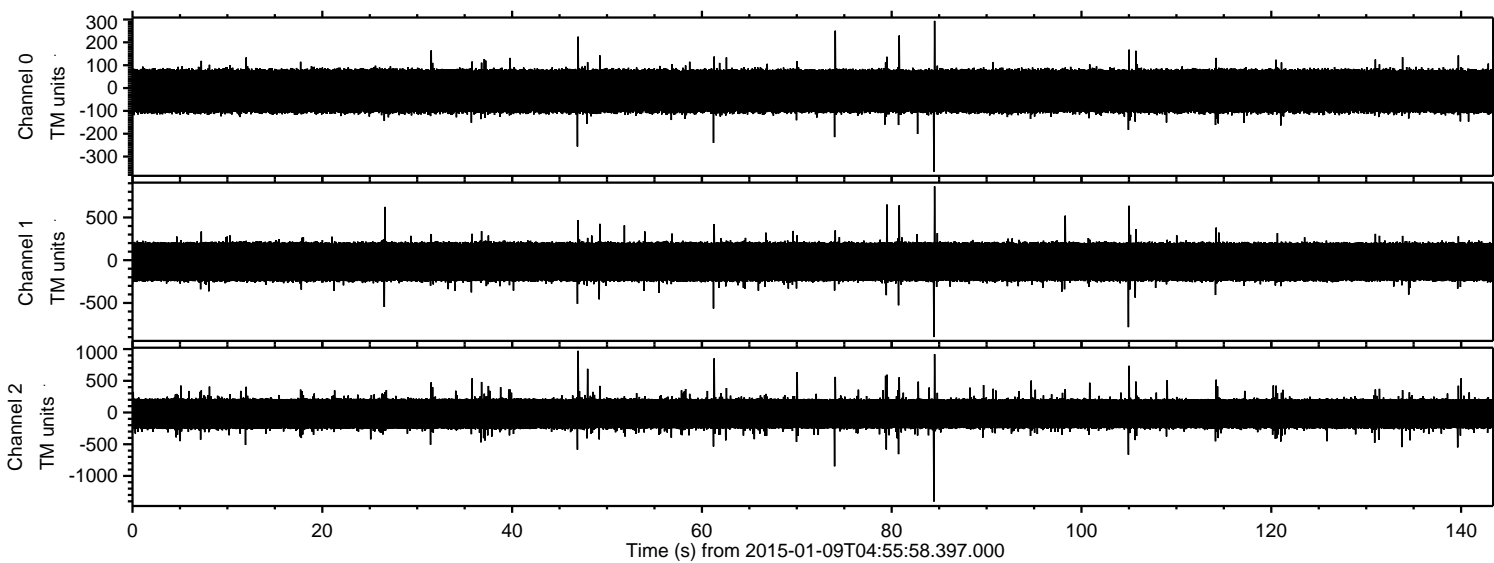
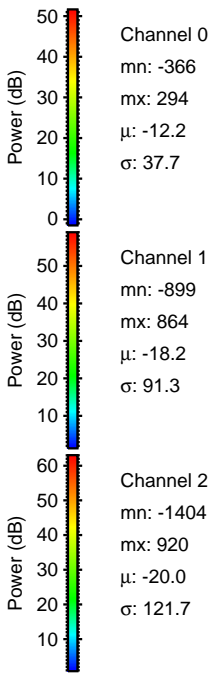
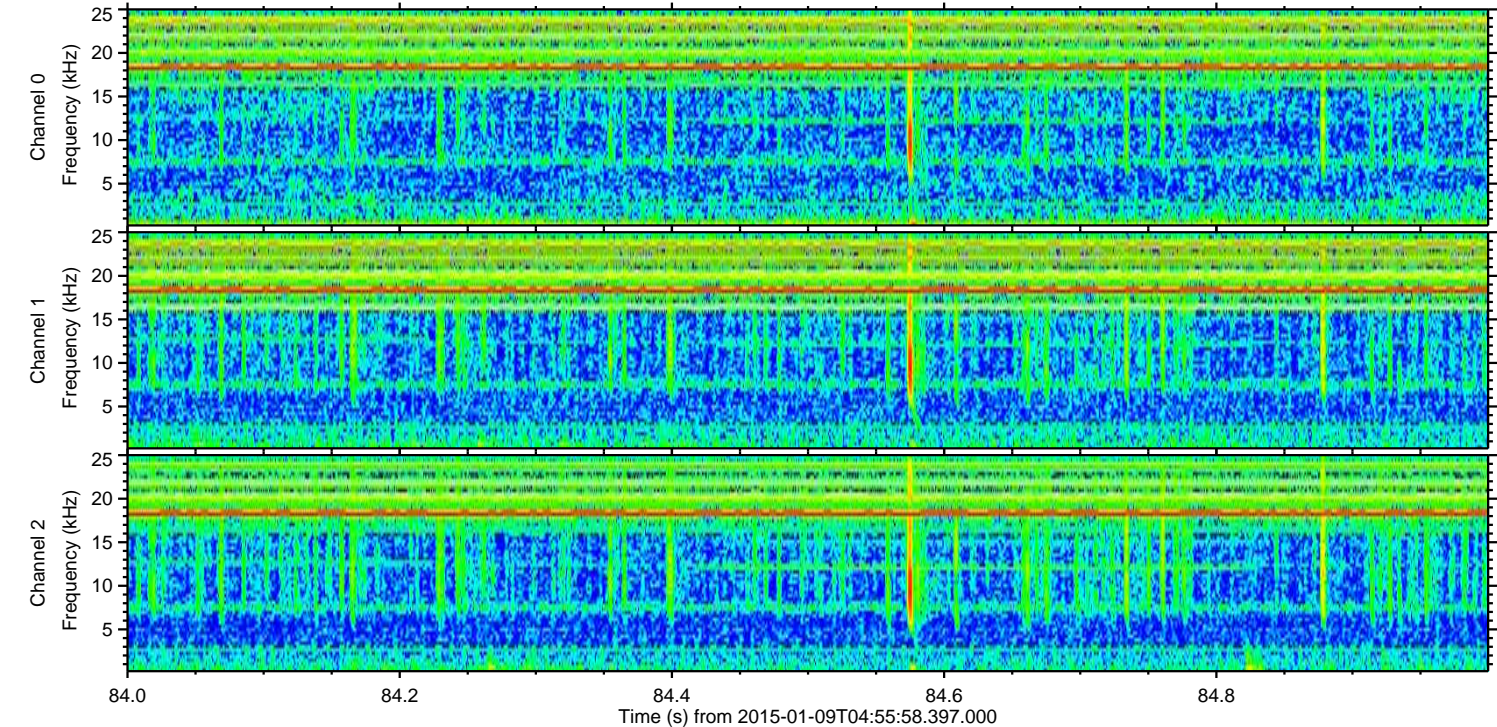
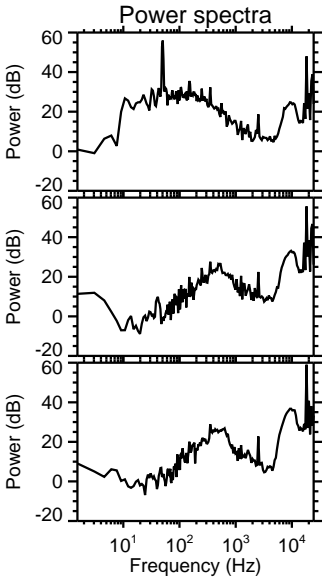
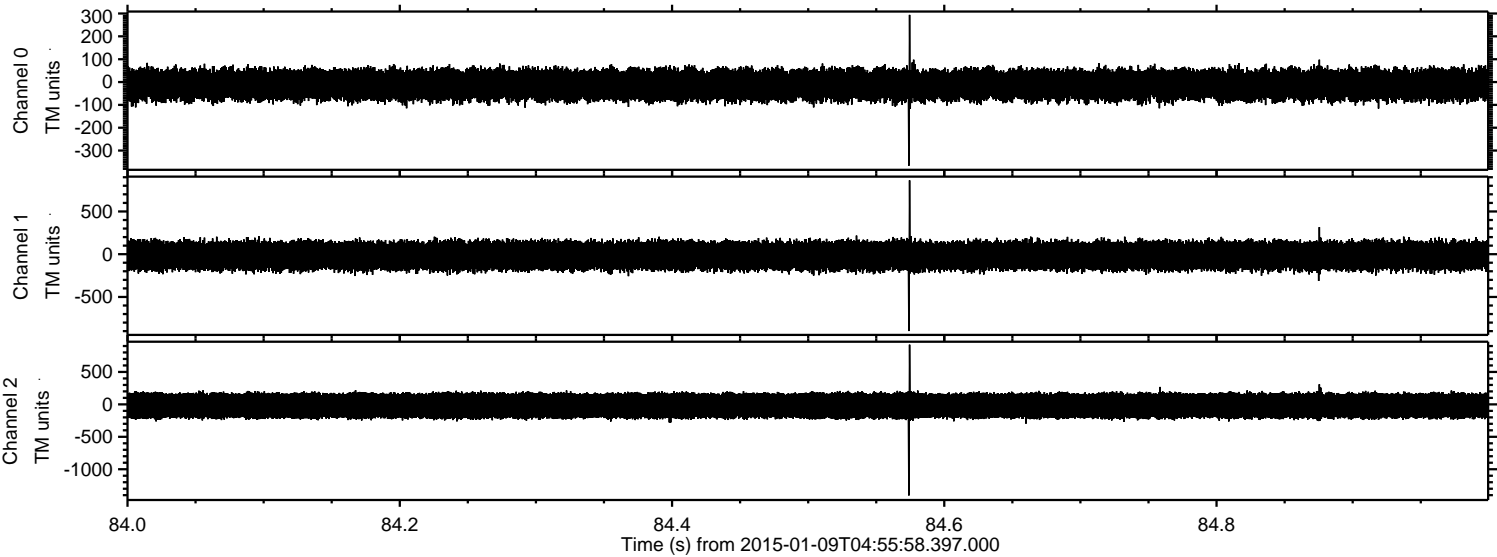

Processed Fri Jan 9 06:05:28 2015 by ELM ver.2012-10-06 from 001__elm20150109_045557__dat00.bin

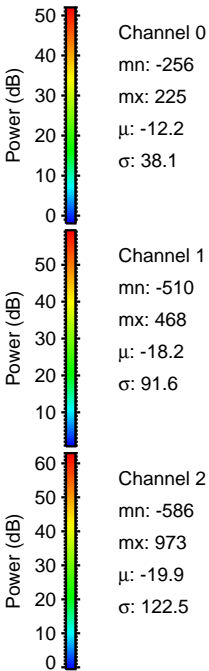
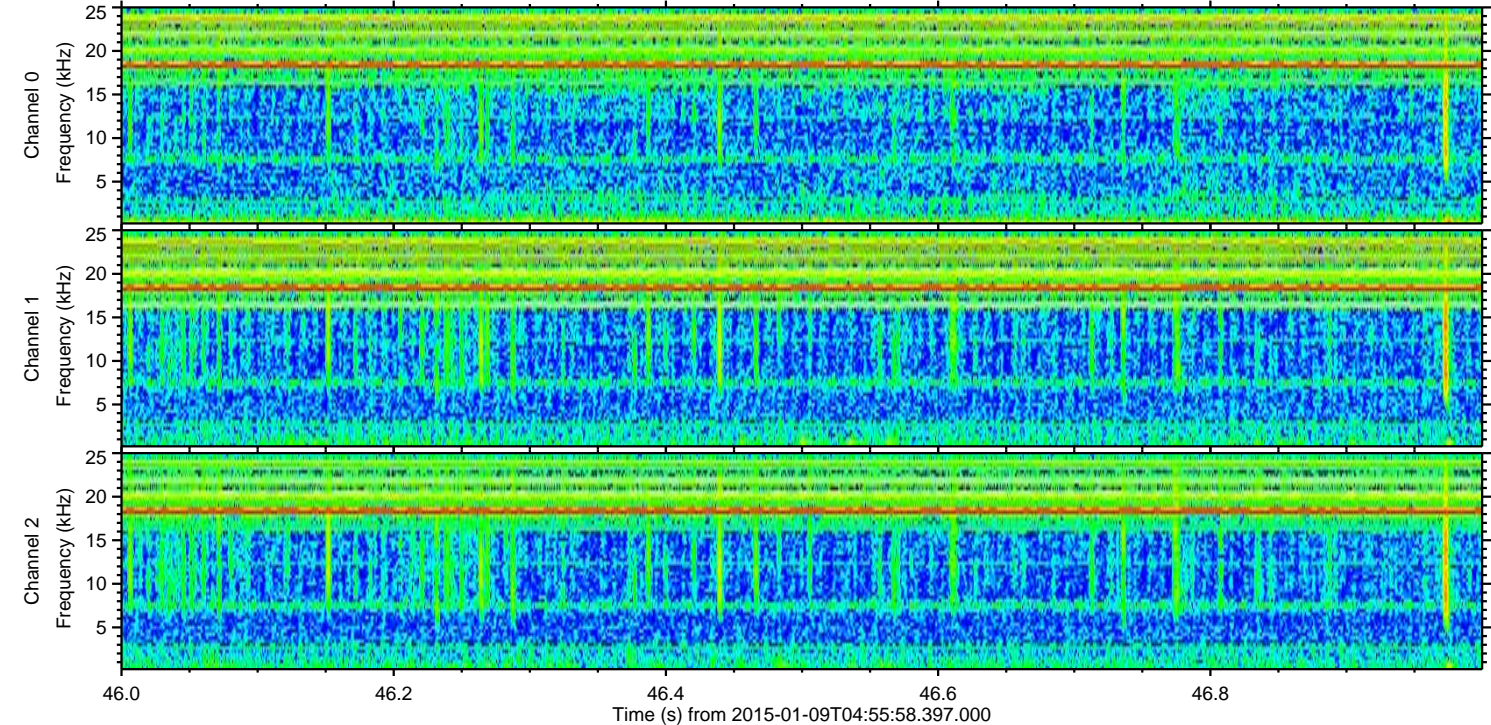
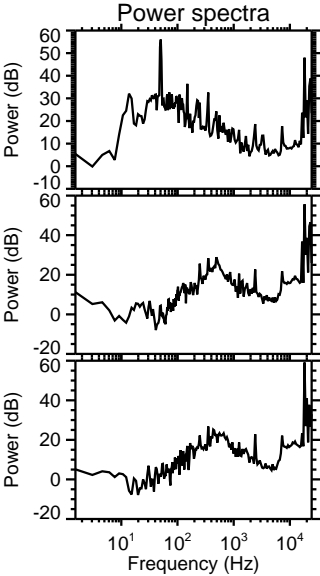
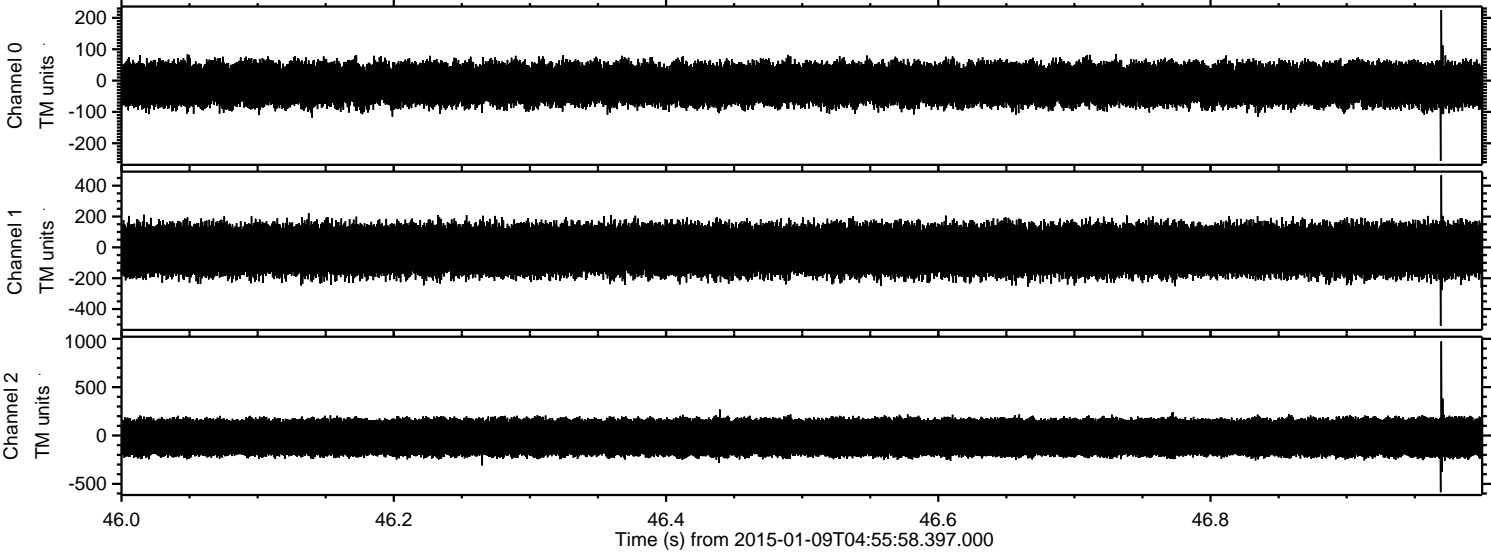

Processed Fri Jan 9 06:05:29 2015 by ELM ver.2012-10-06 from 001__elm20150109_045557__dat00.bin

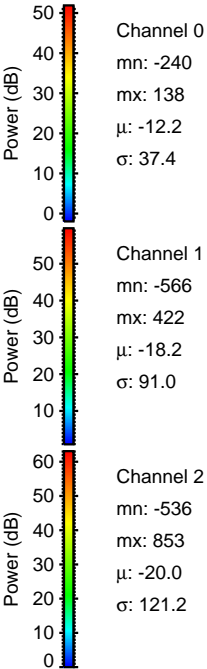
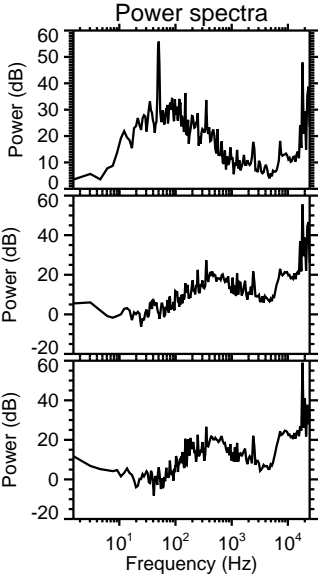
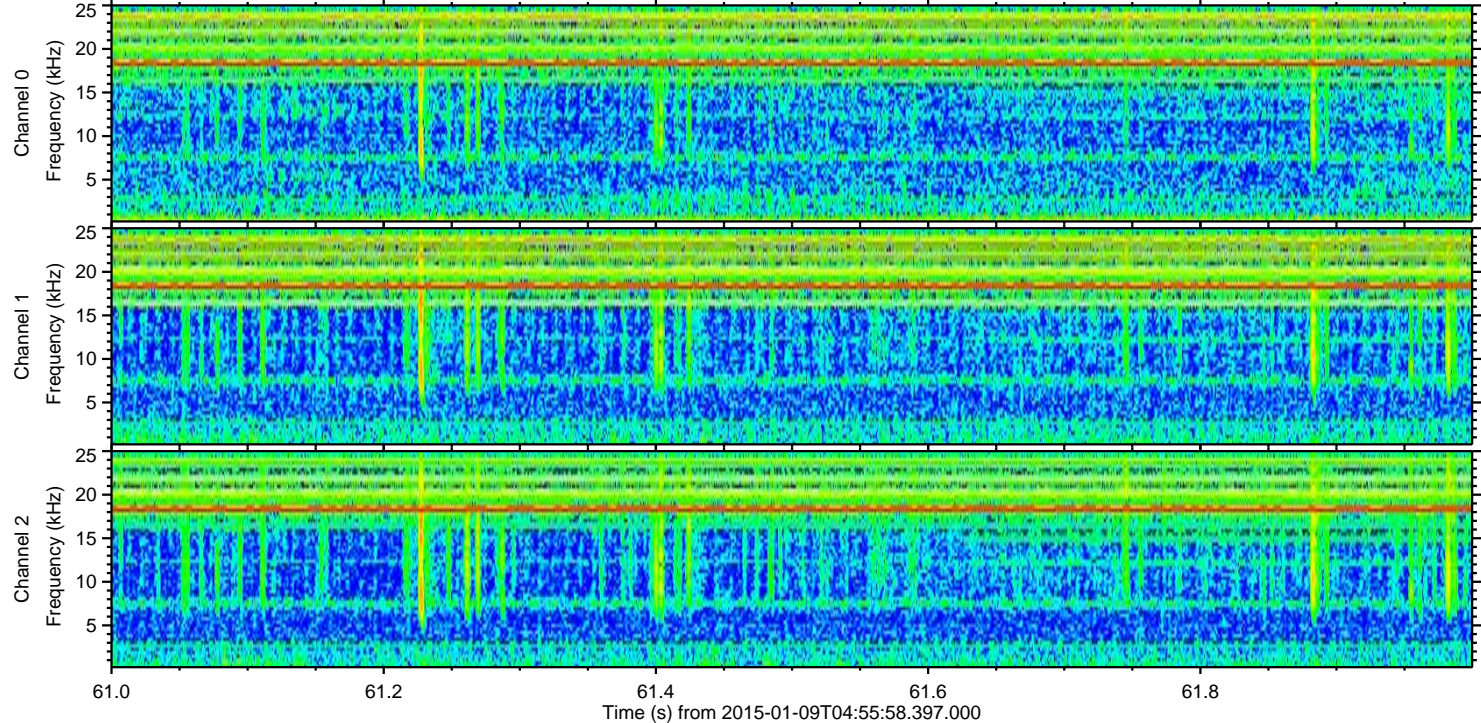
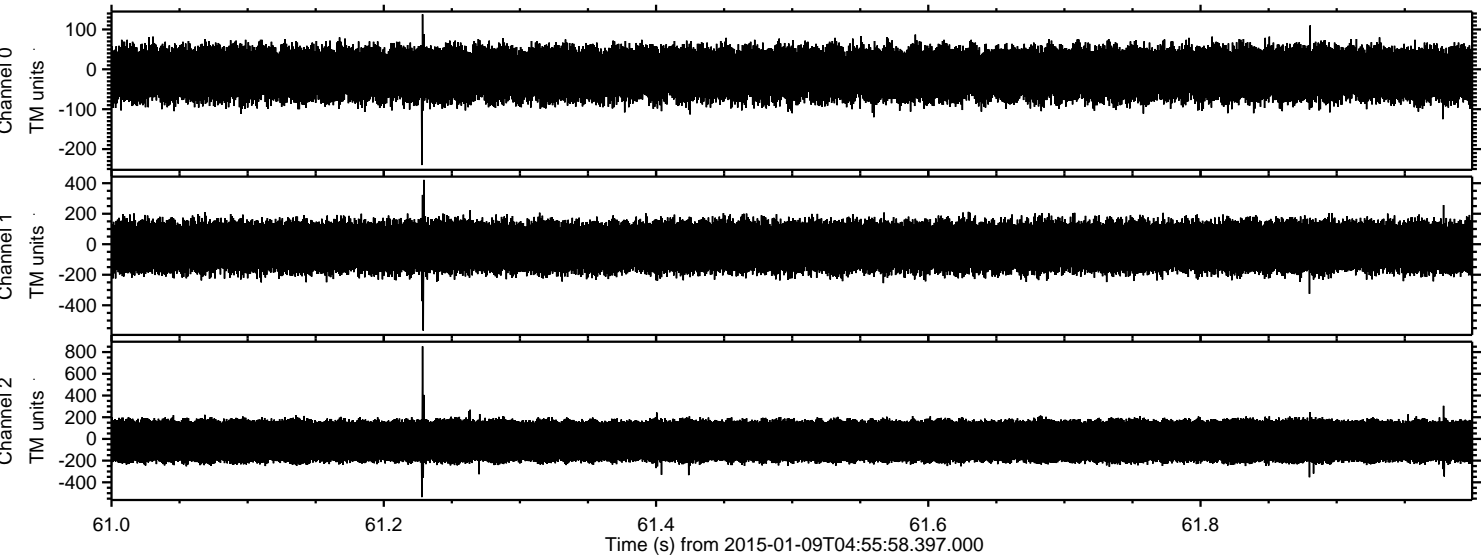

Channel 0
mn: -240
mx: 138
 μ : -12.2
 σ : 37.4

Channel 1
mn: -566
mx: 422
 μ : -18.2
 σ : 91.0

Channel 2
mn: -536
mx: 853
 μ : -20.0
 σ : 121.2

Processed Fri Jan 9 06:05:30 2015 by ELM ver.2012-10-06 from 001__elm20150109_045557__dat00.bin

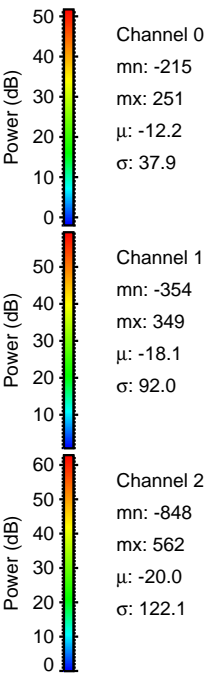
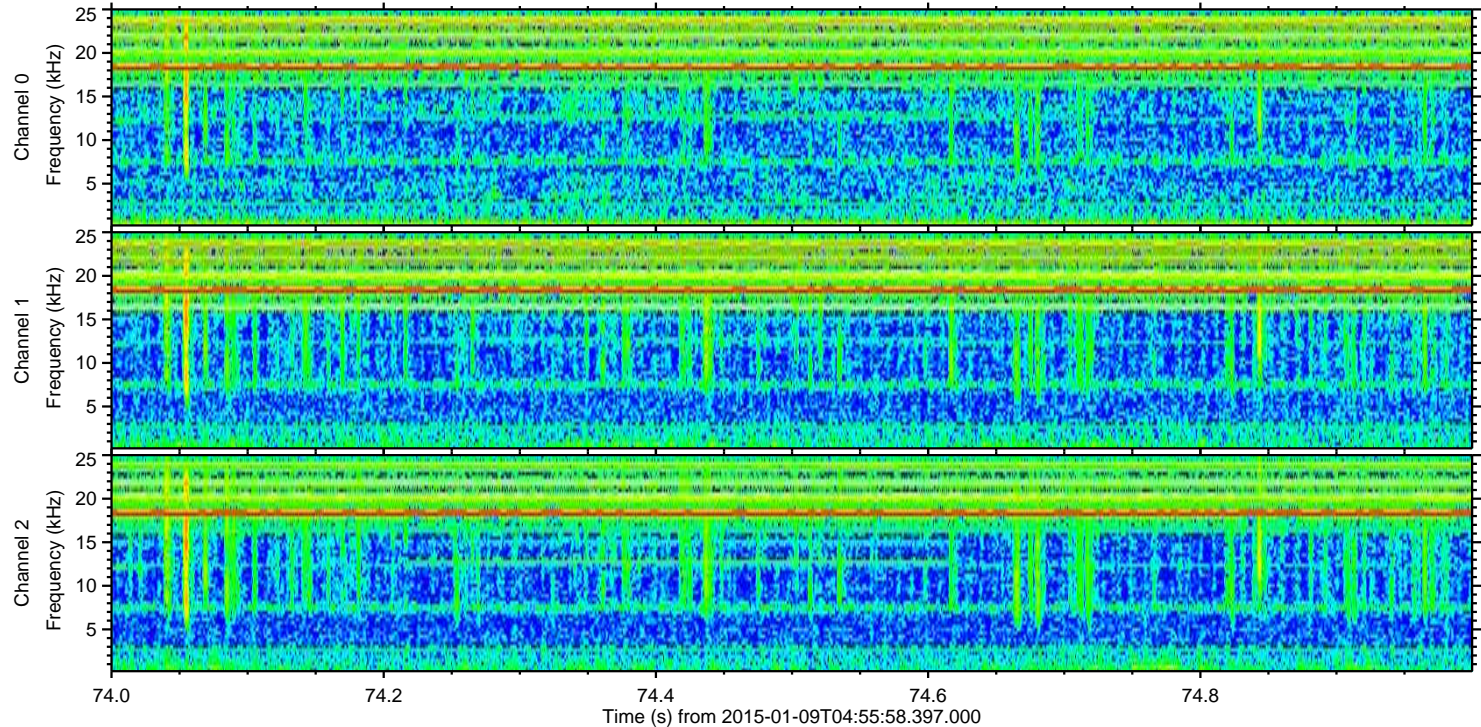
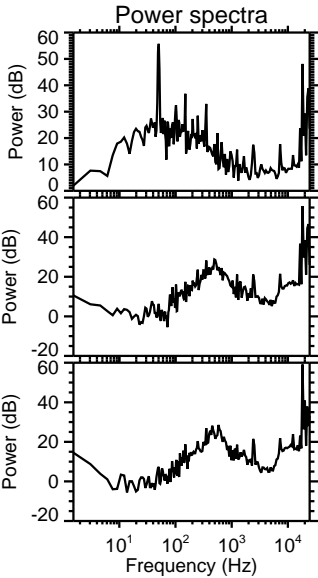
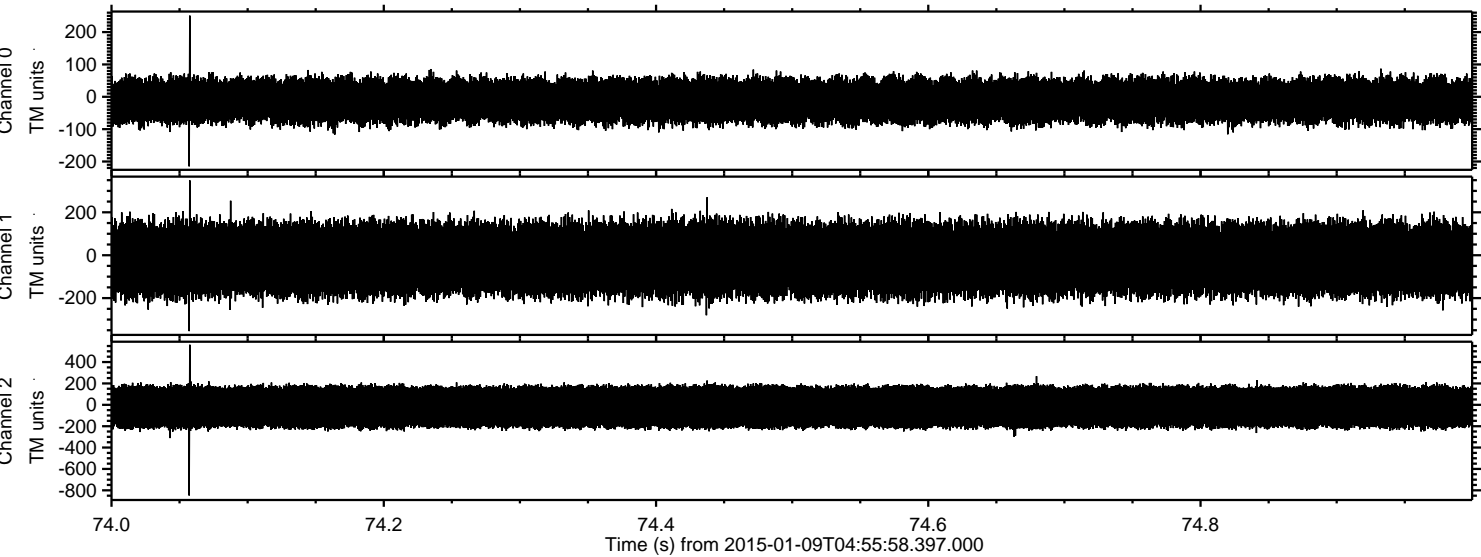

ELMAVAN 3D WAVEFORMS (Measured data sampled at 50 kHz) 49784 packets of 144 samples from 2015-01-09T04:55:58.397.000. Part 106/144

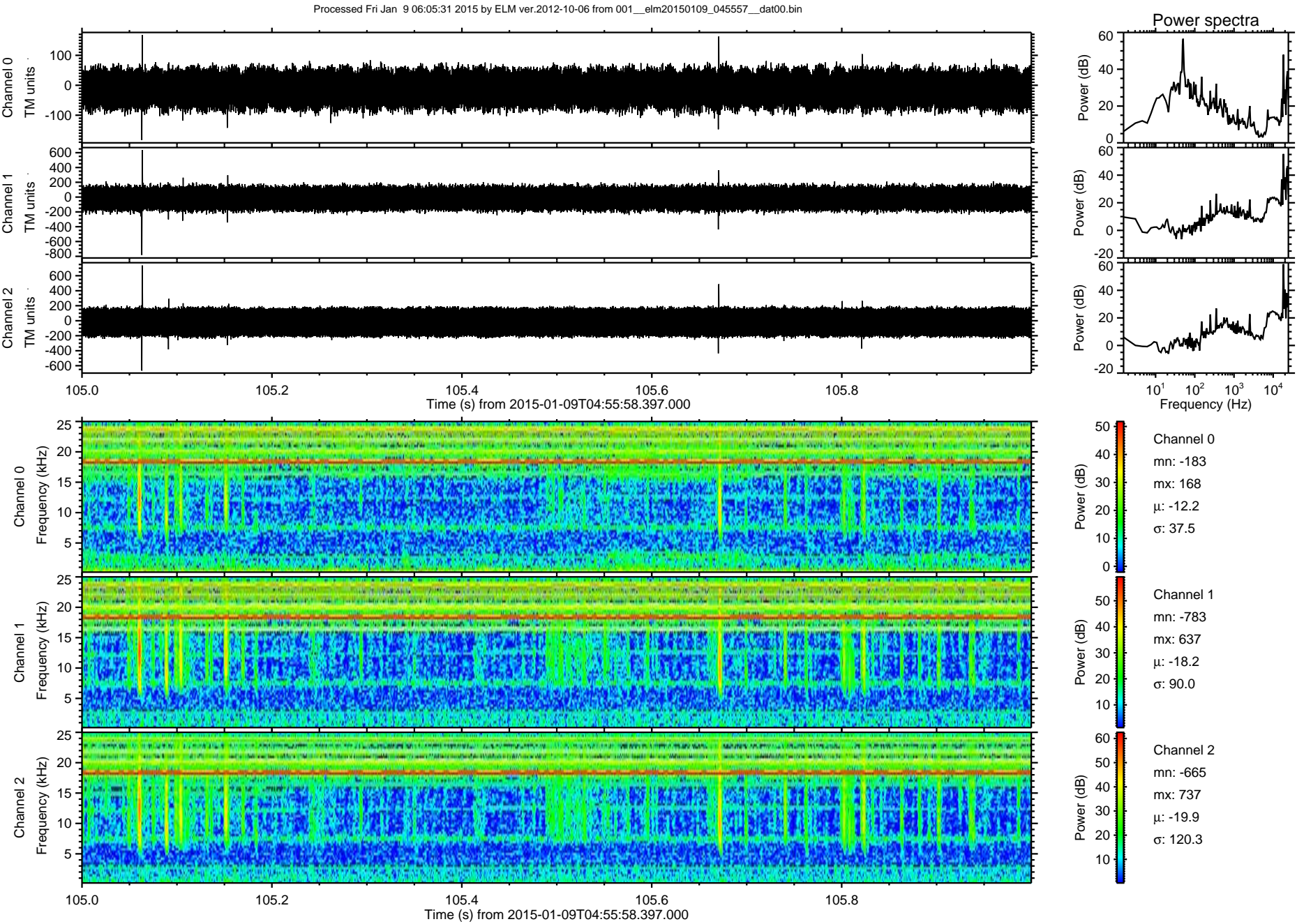

Processed Fri Jan 9 06:05:32 2015 by ELM ver.2012-10-06 from 001__elm20150109_045557__dat00.bin

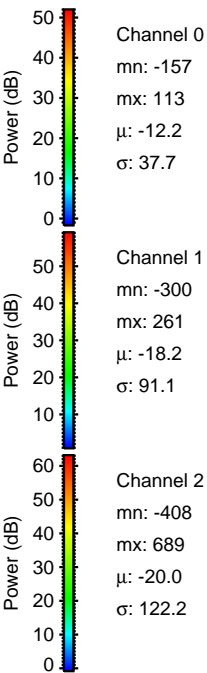
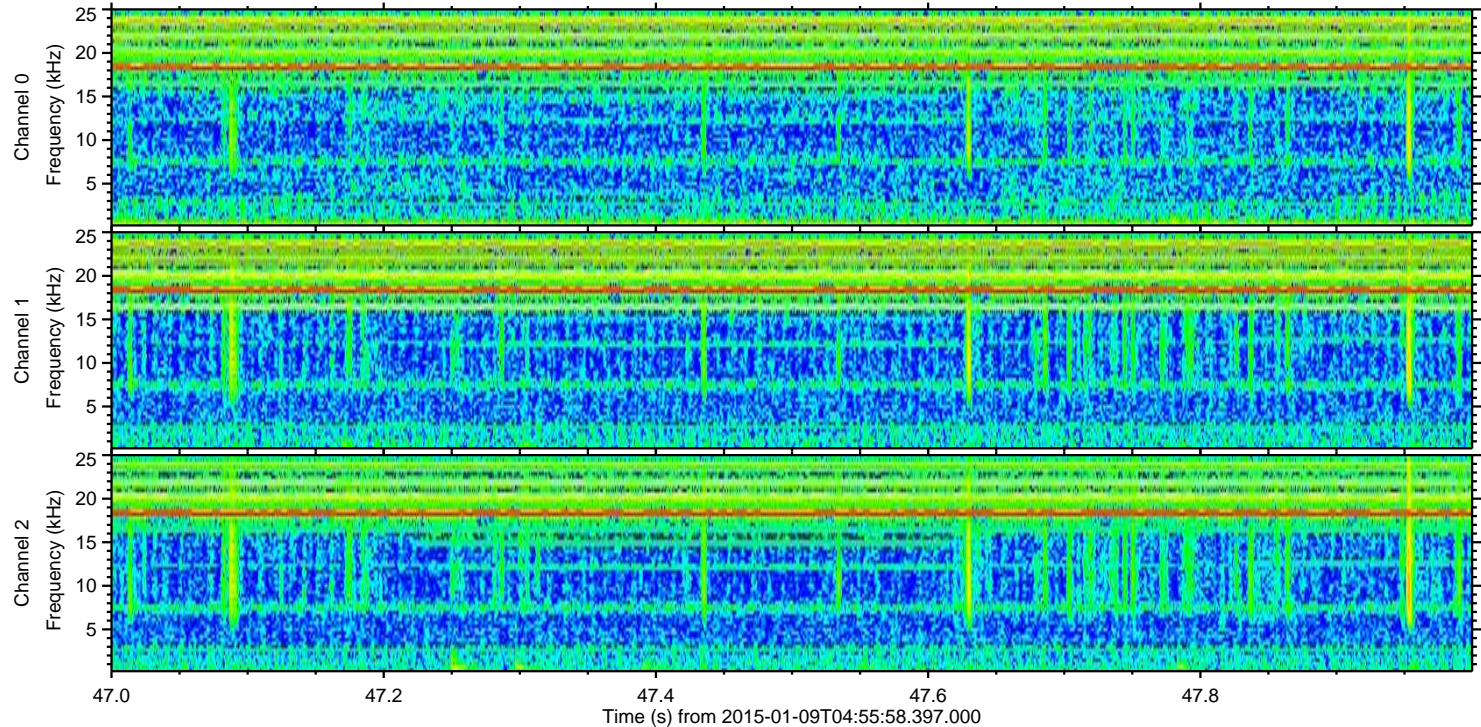
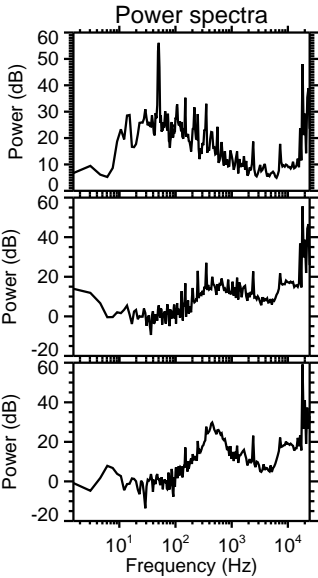
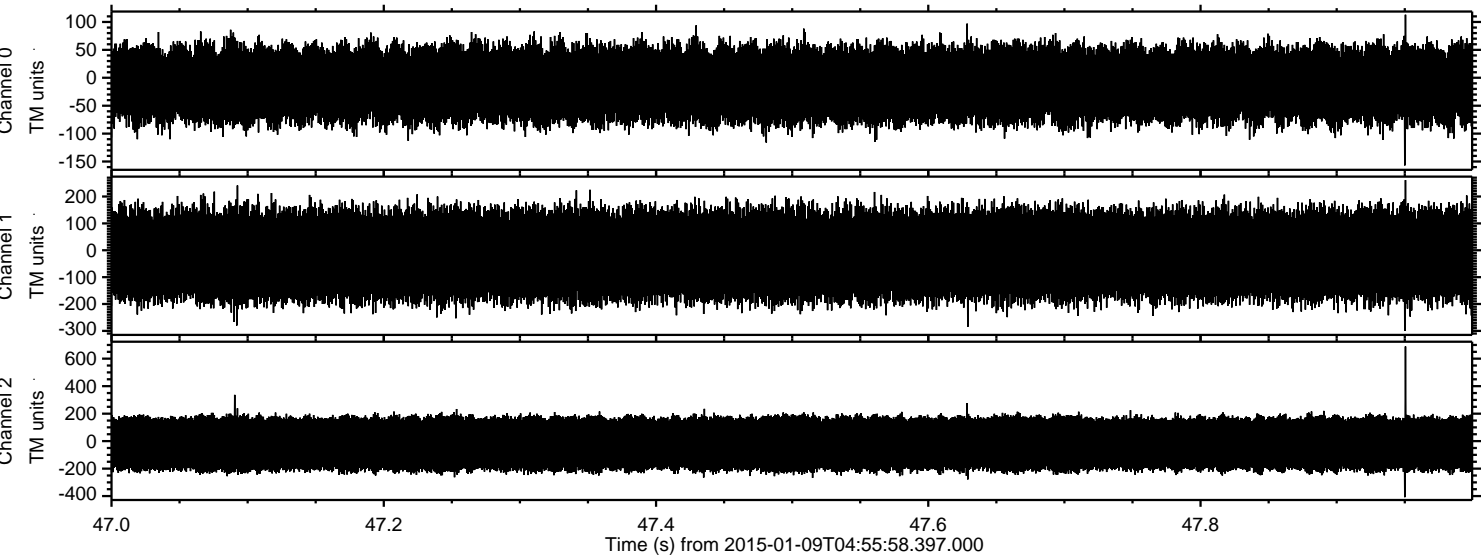

Processed Fri Jan 9 06:05:33 2015 by ELM ver.2012-10-06 from 001__elm20150109_045557__dat00.bin

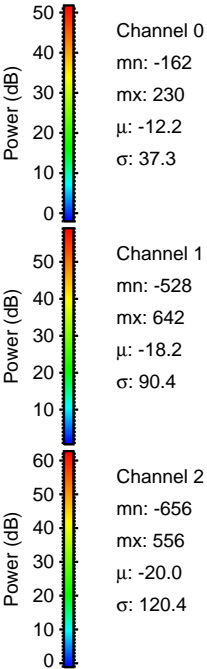
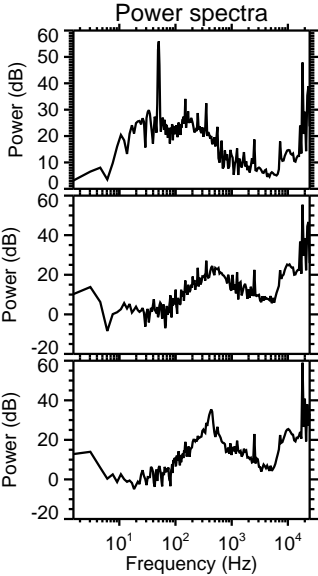
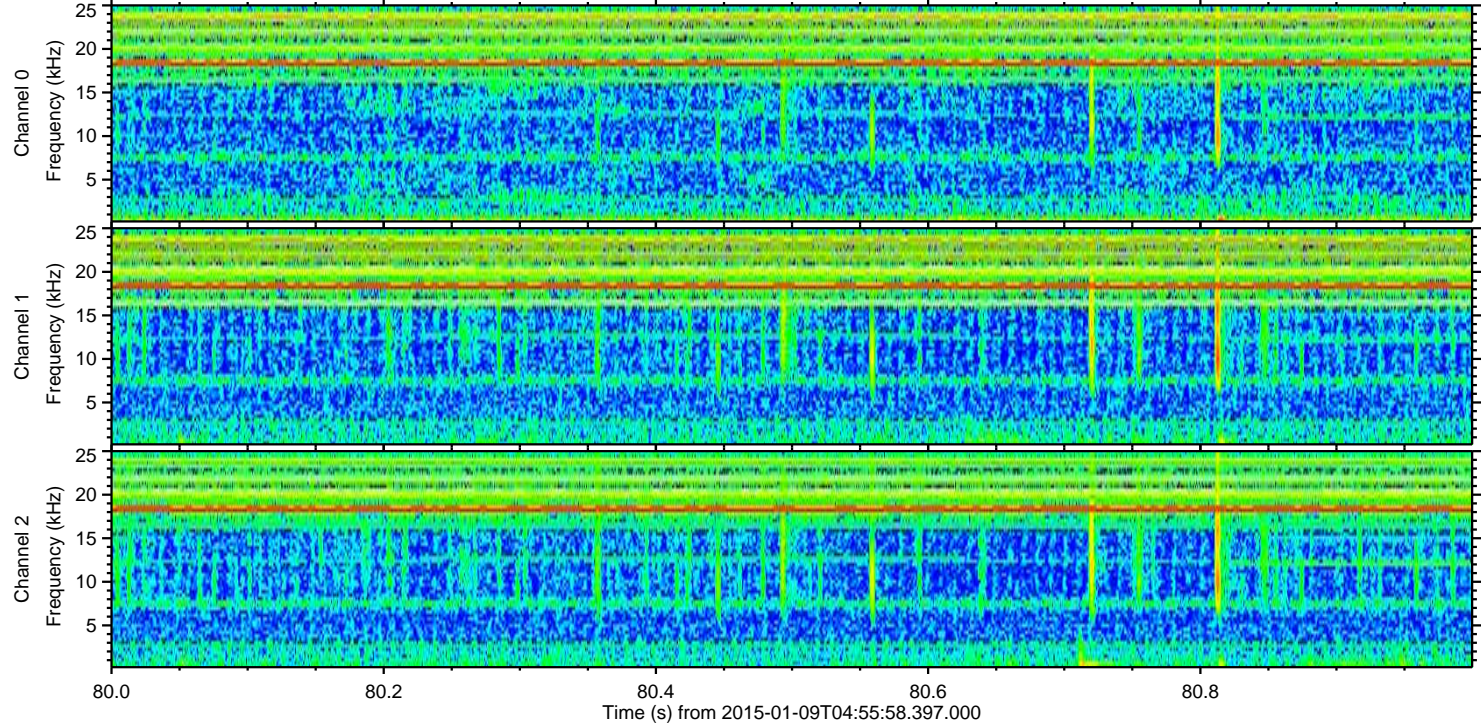
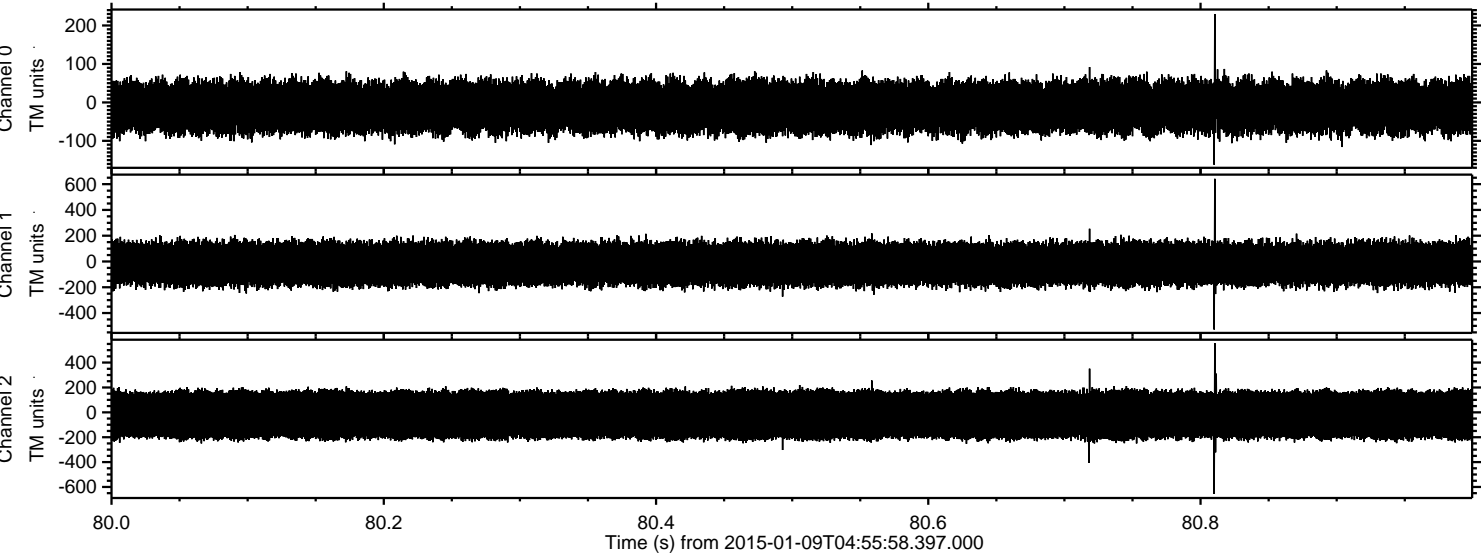

Processed Fri Jan 9 06:05:34 2015 by ELM ver.2012-10-06 from 001__elm20150109_045557__dat00.bin

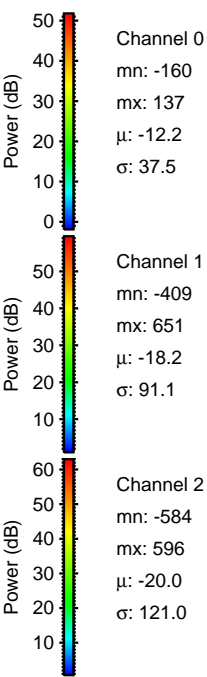
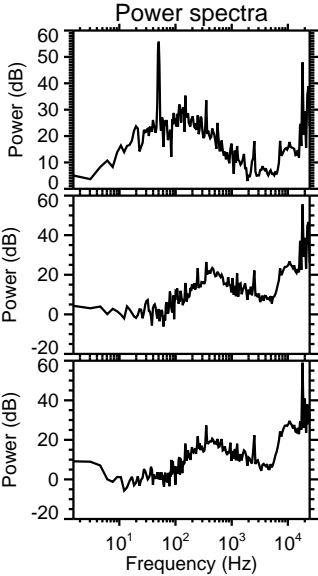
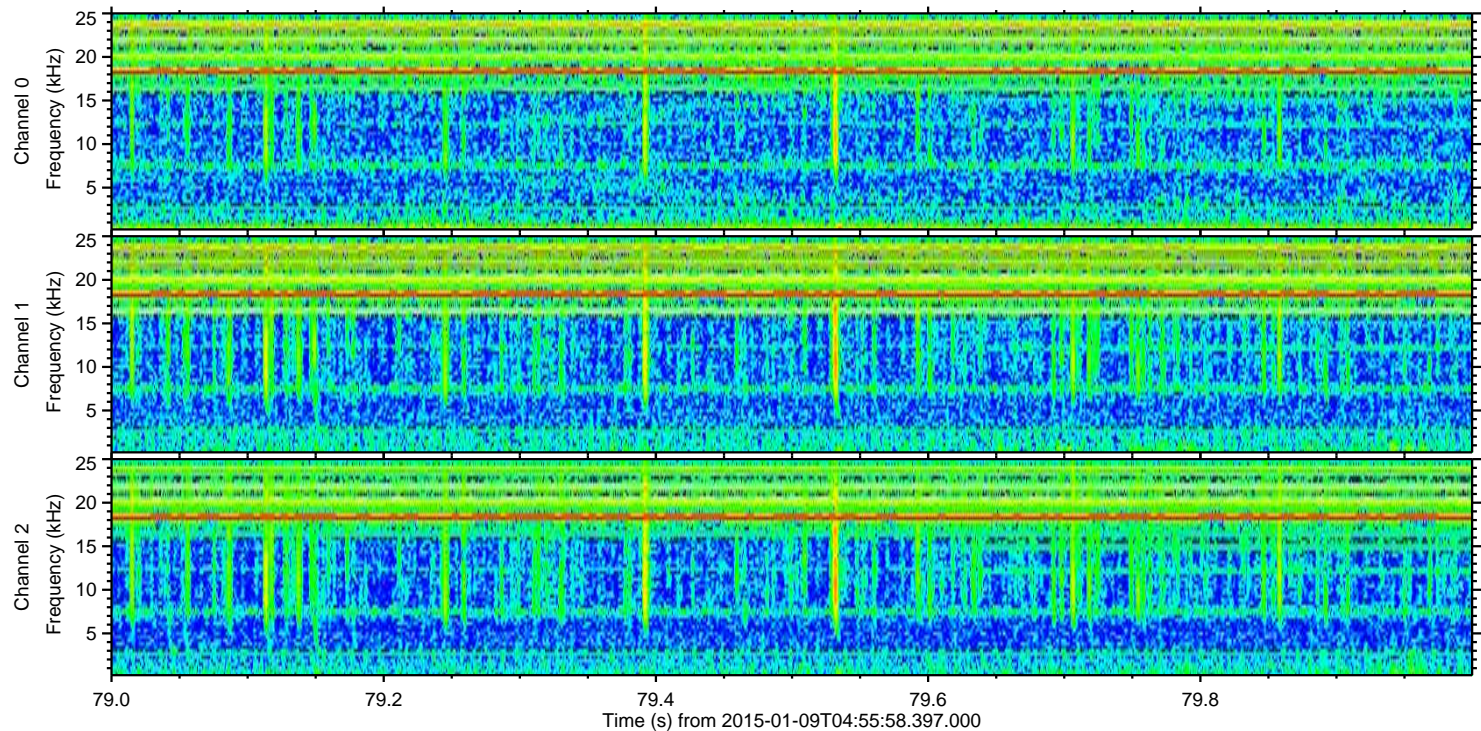
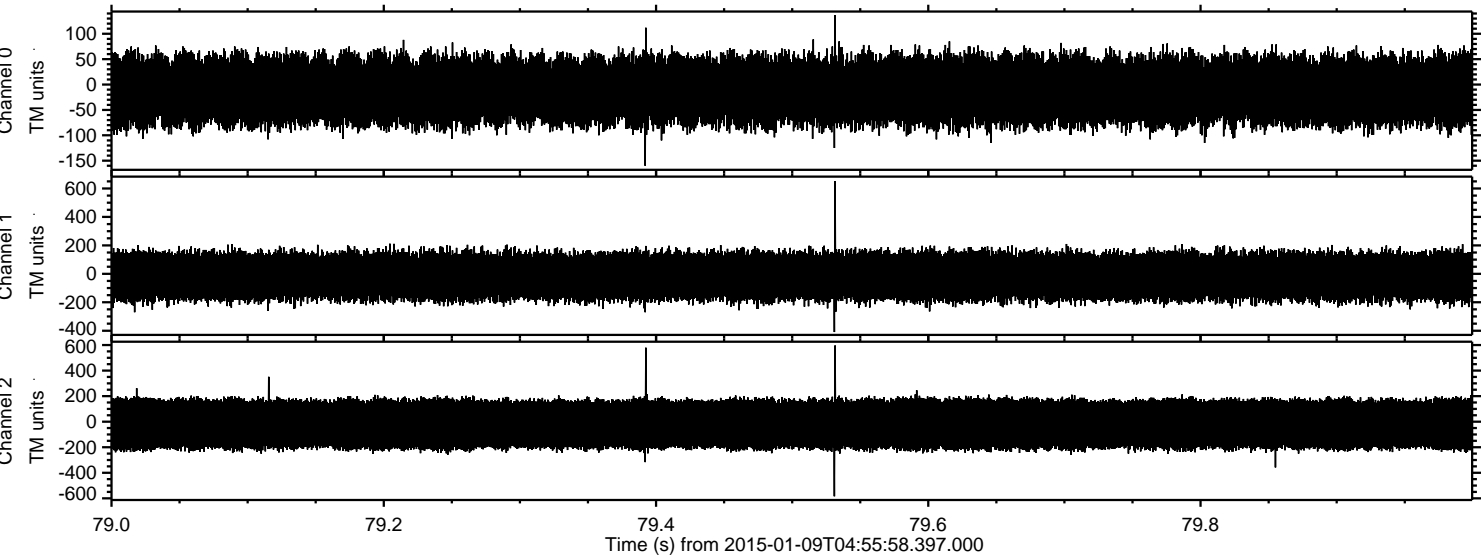

Processed Fri Jan 9 06:05:35 2015 by ELM ver.2012-10-06 from 001__elm20150109_045557__dat00.bin

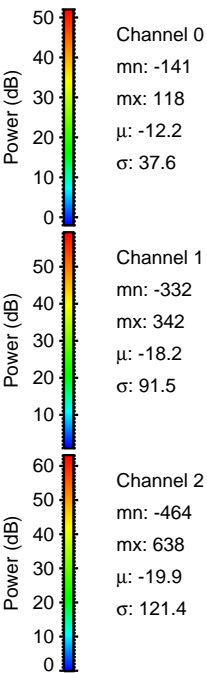
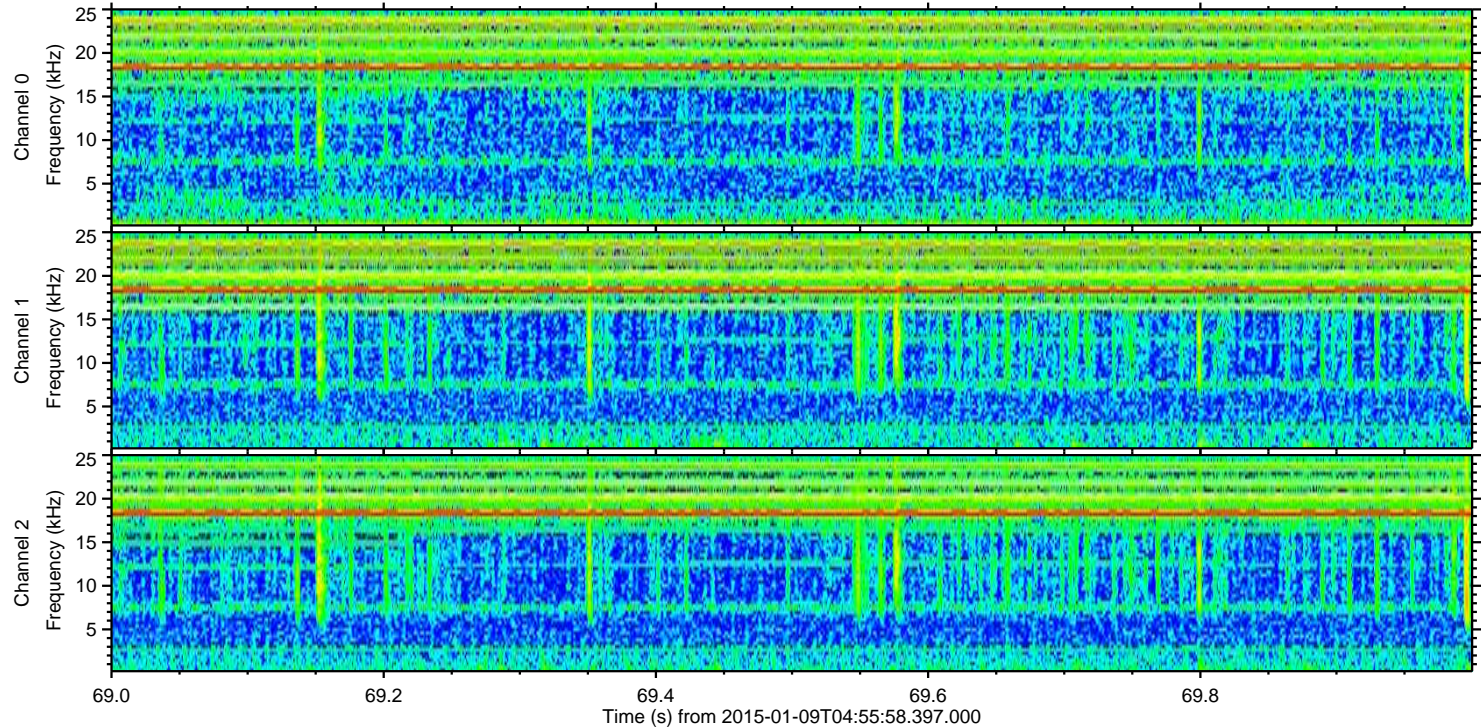
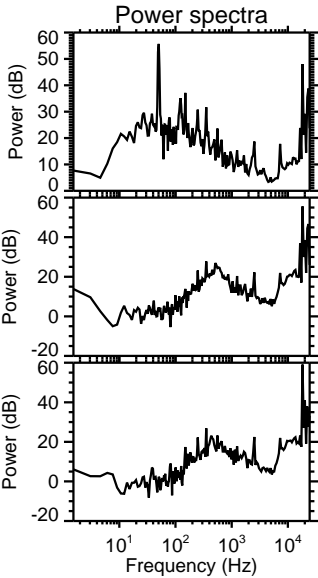
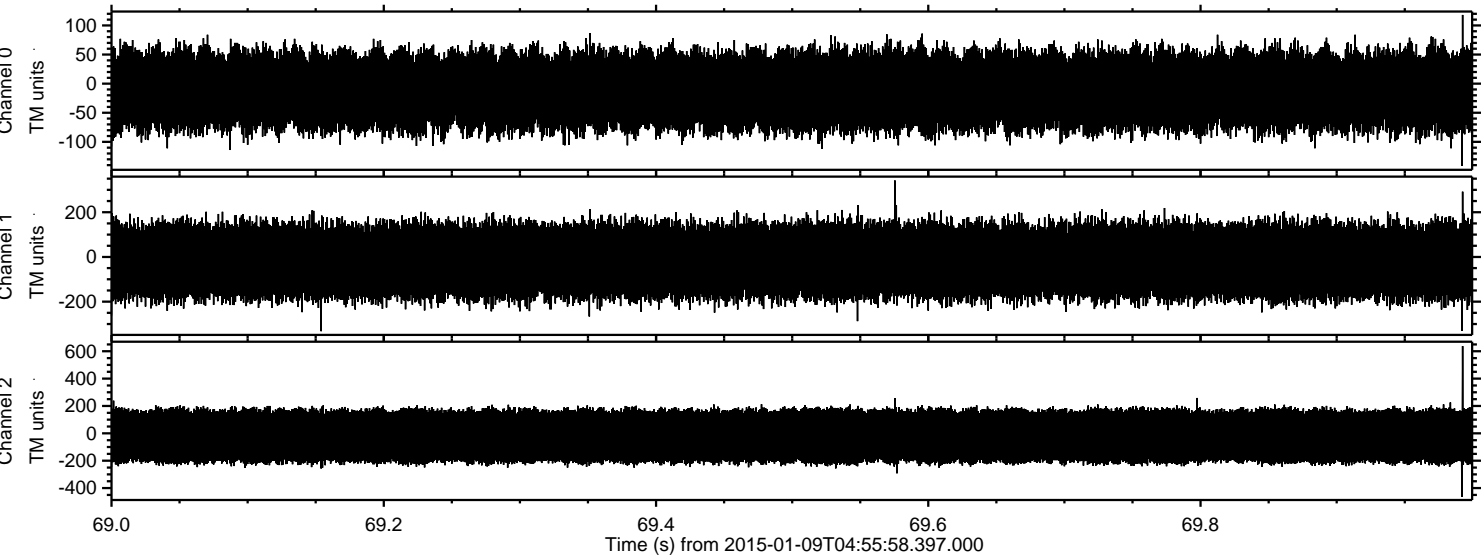

ELMAVAN 3D WAVEFORMS (Measured data sampled at 50 kHz) 49784 packets of 144 samples from 2015-01-09T04:55:58.397.000. Part 100/144

