

ELMAVAN 3D WAVEFORMS (Measured data sampled at 50 kHz) 49785 packets of 144 samples from 2015-01-09T04:15:57.076.999.

Processed Fri Jan 9 05:24:54 2015 by ELM ver.2012-10-06 from 001\_\_elm20150109\_041556\_\_dat00.bin

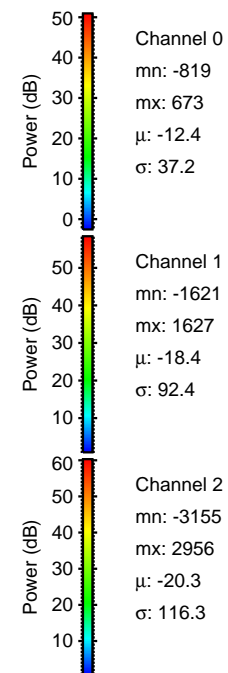

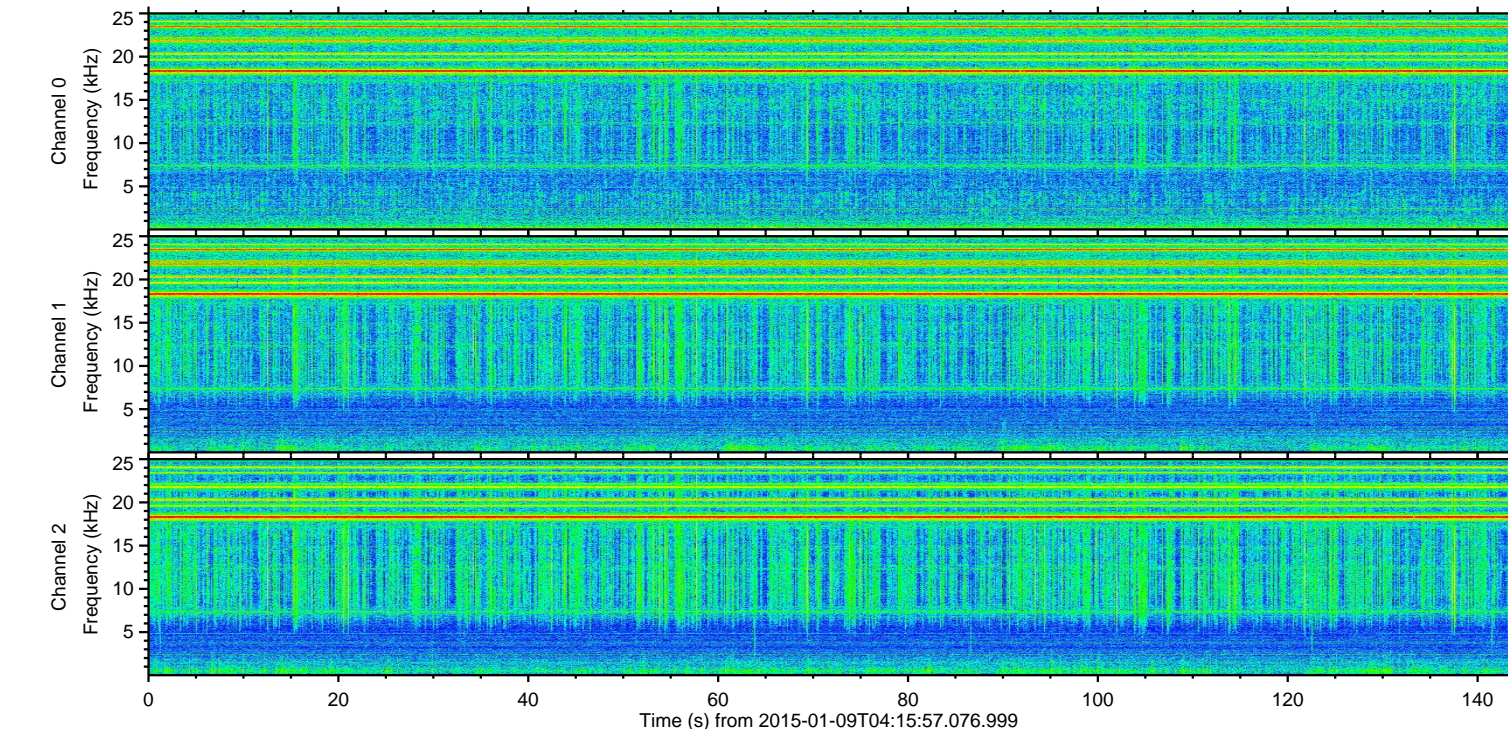
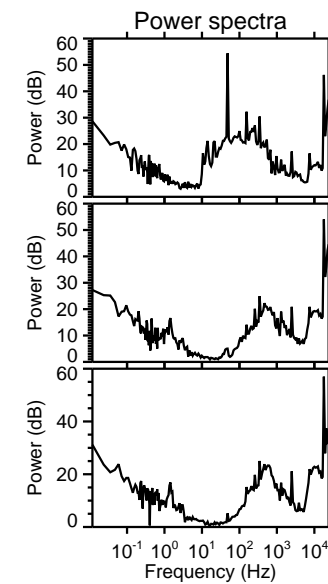
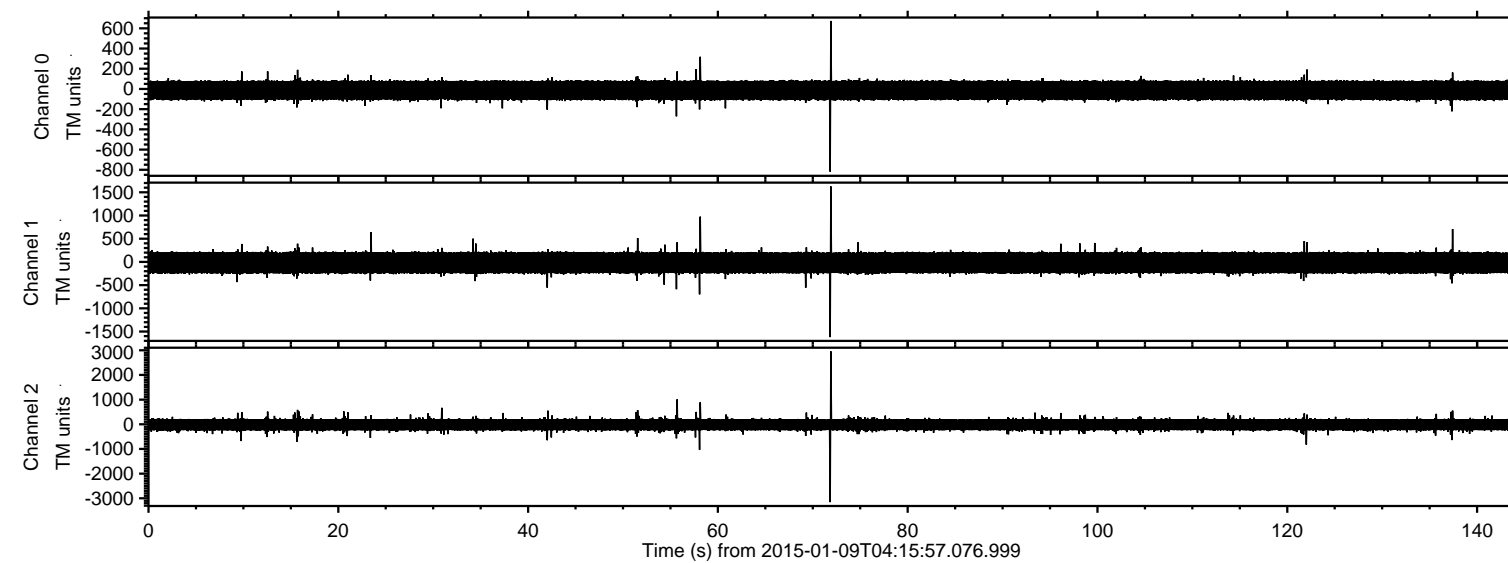

Processed Fri Jan 9 05:25:06 2015 by ELM ver.2012-10-06 from 001\_\_elm20150109\_041556\_\_dat00.bin

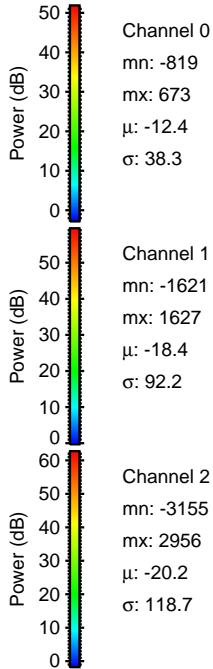
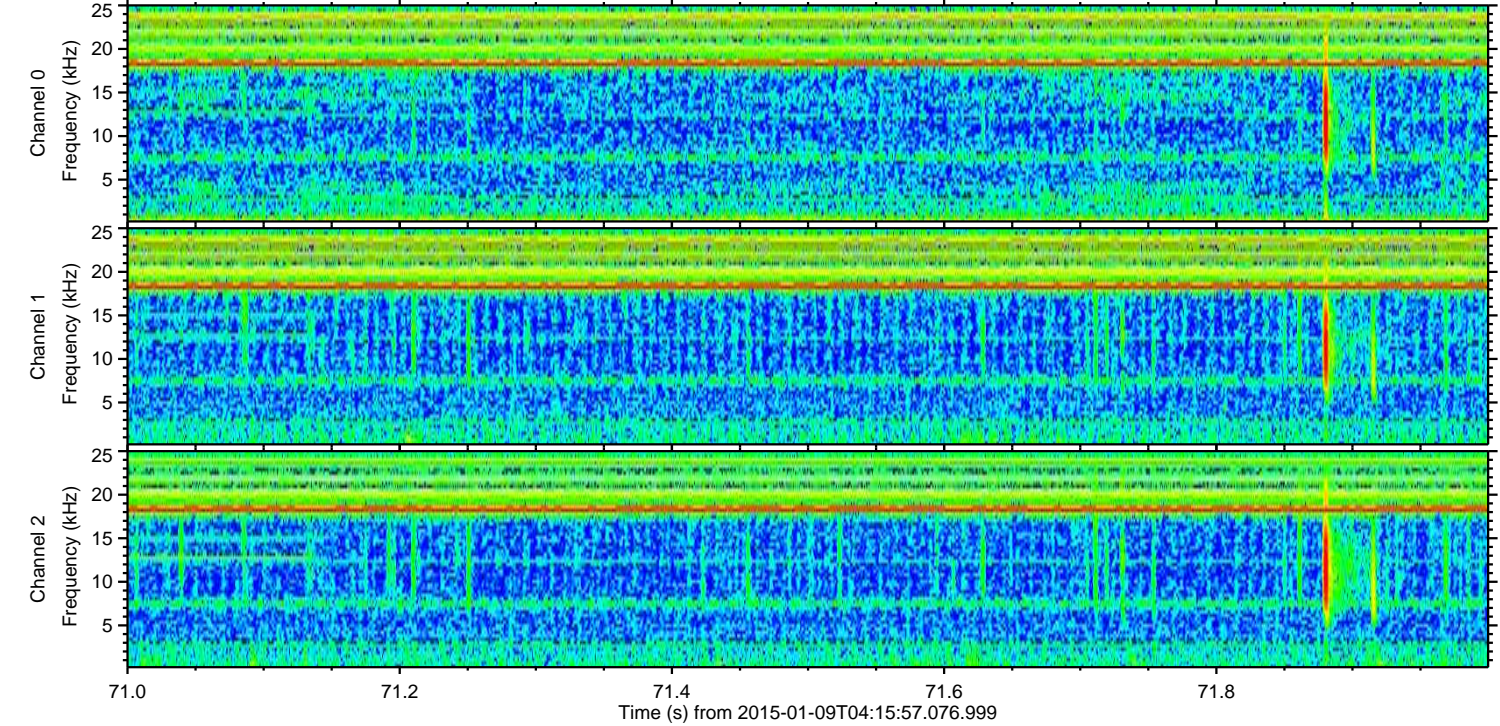
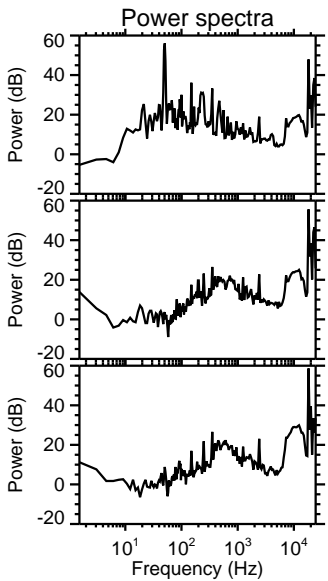
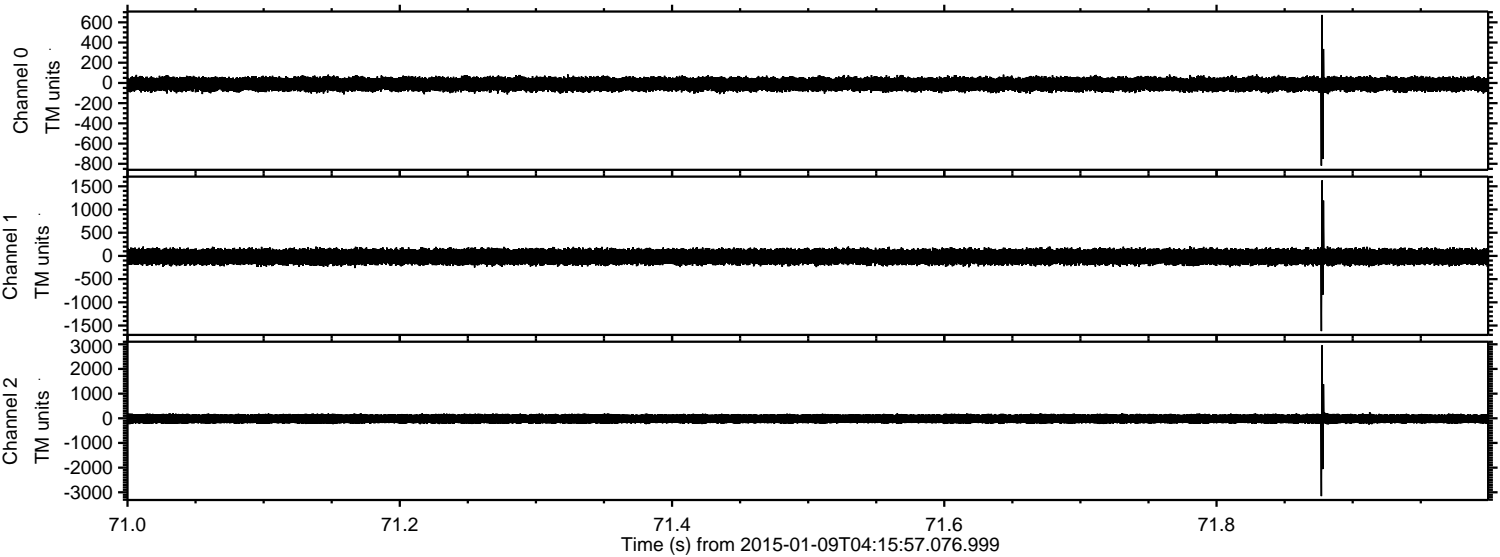



Processed Fri Jan 9 05:25:07 2015 by ELM ver.2012-10-06 from 001\_\_elm20150109\_041556\_\_dat00.bin

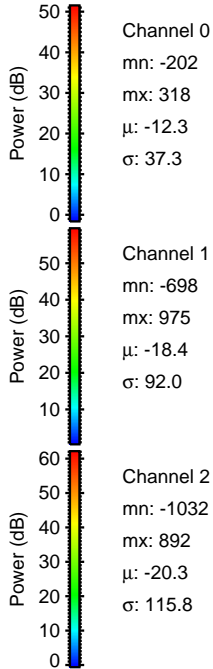
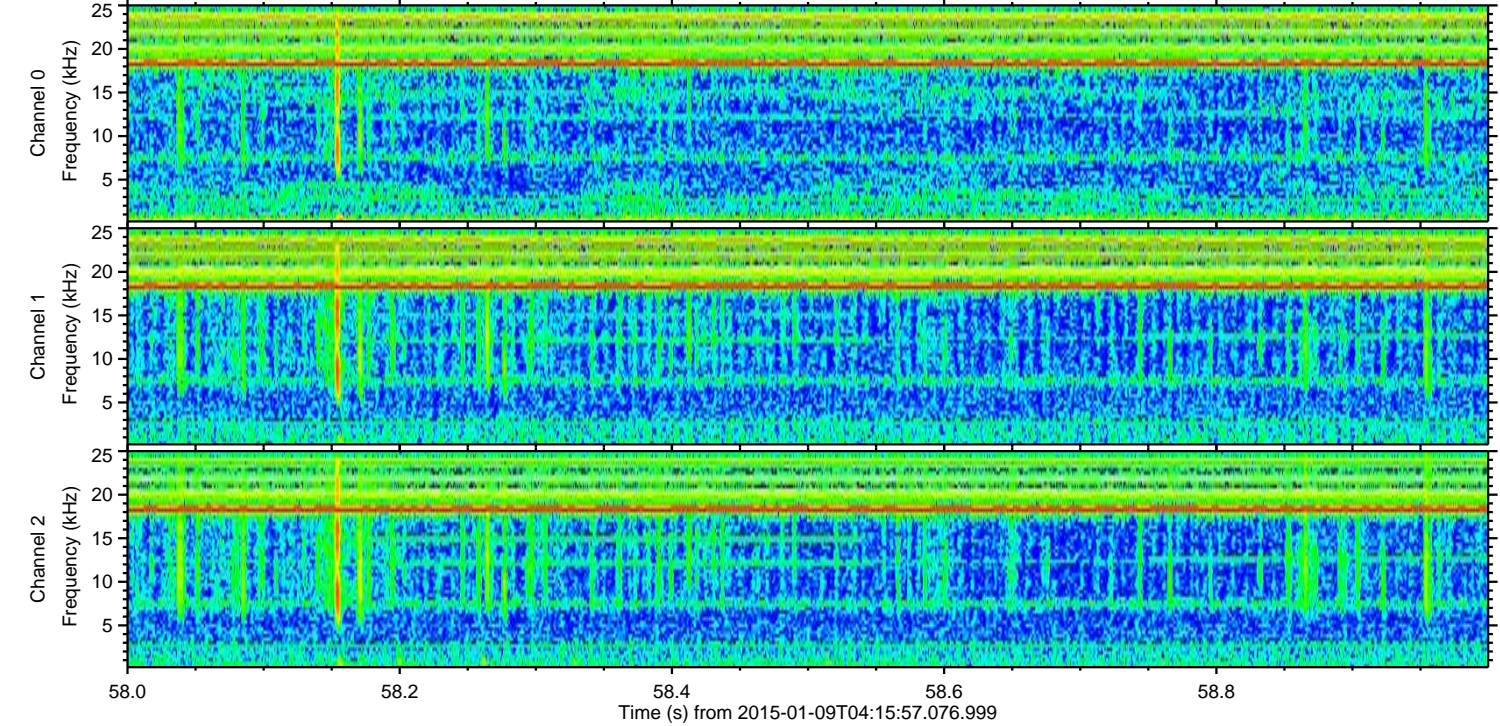
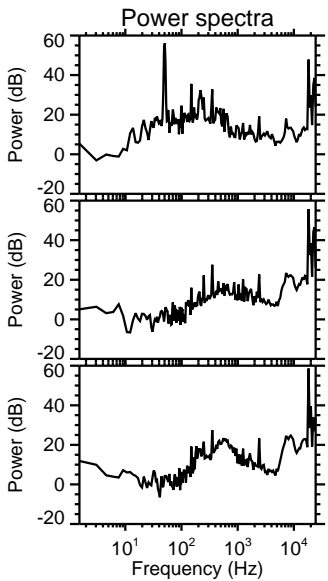
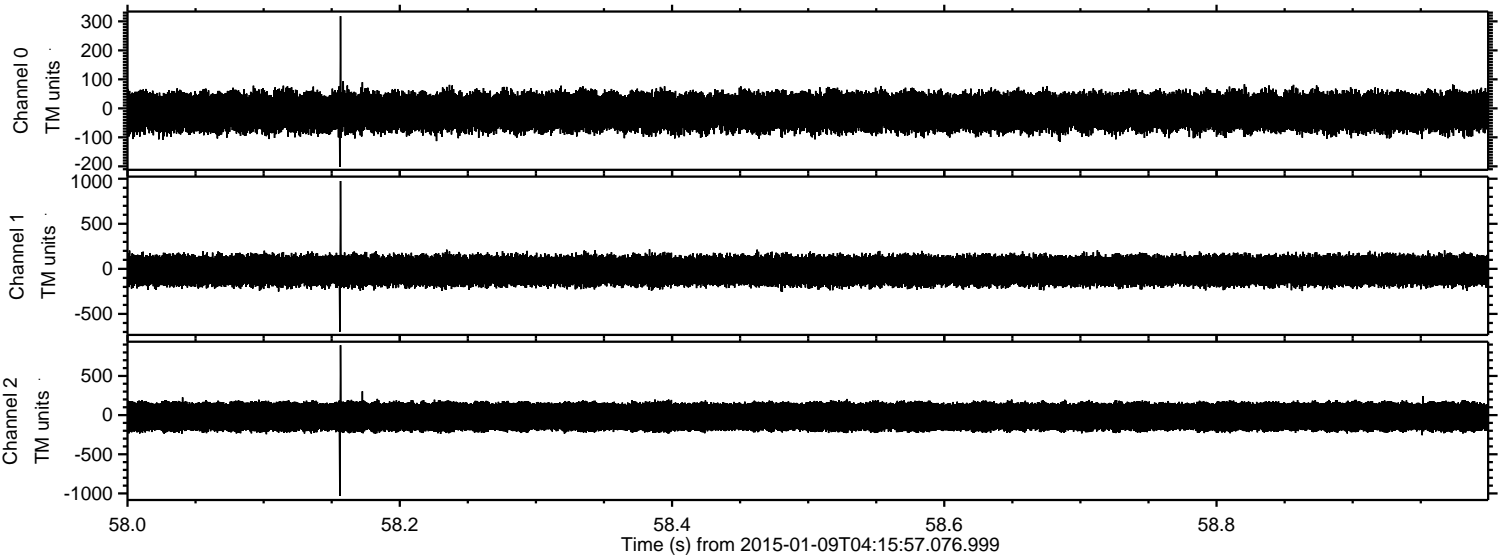



Processed Fri Jan 9 05:25:08 2015 by ELM ver.2012-10-06 from 001\_\_elm20150109\_041556\_\_dat00.bin

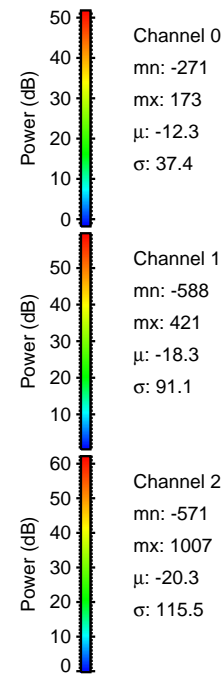
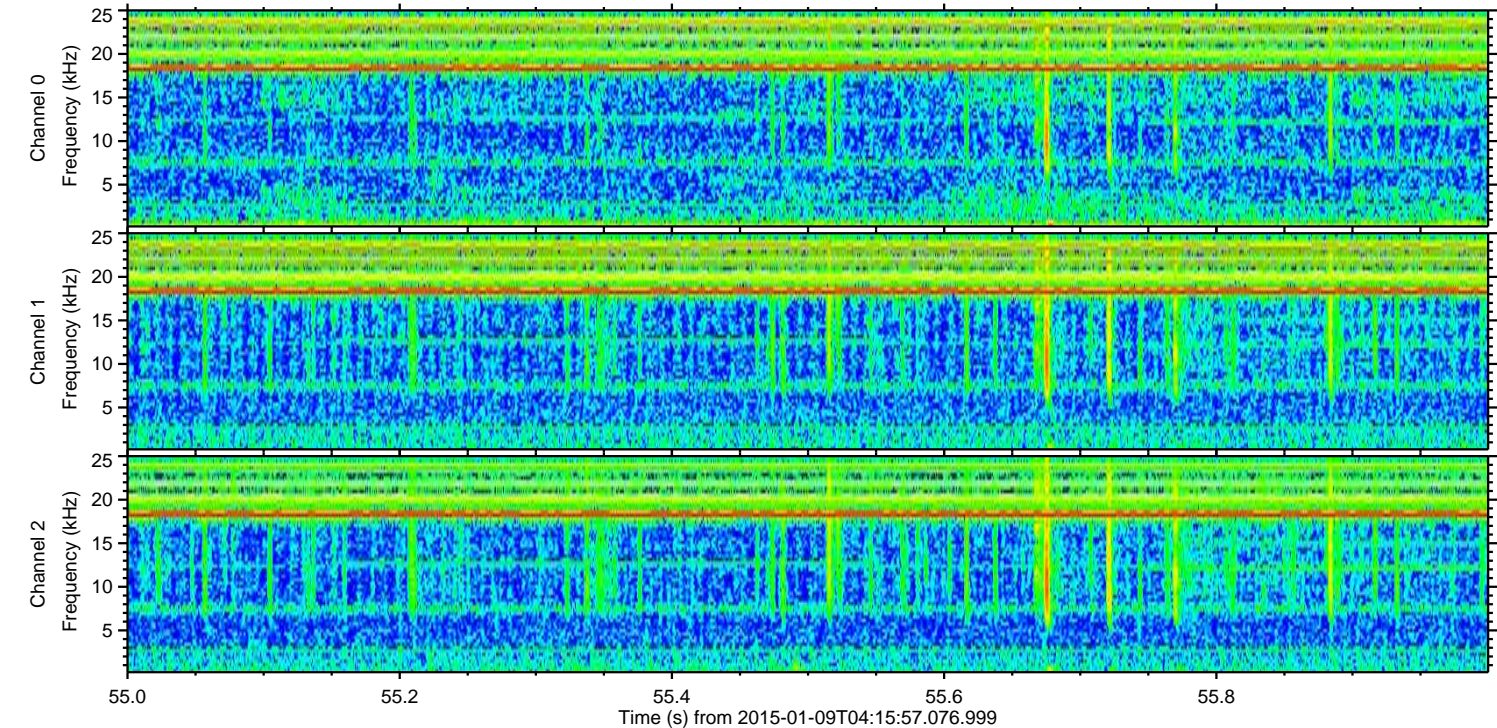
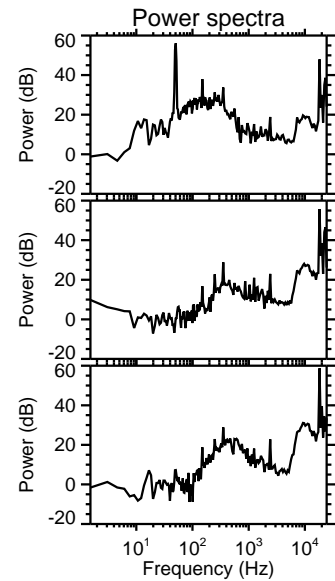
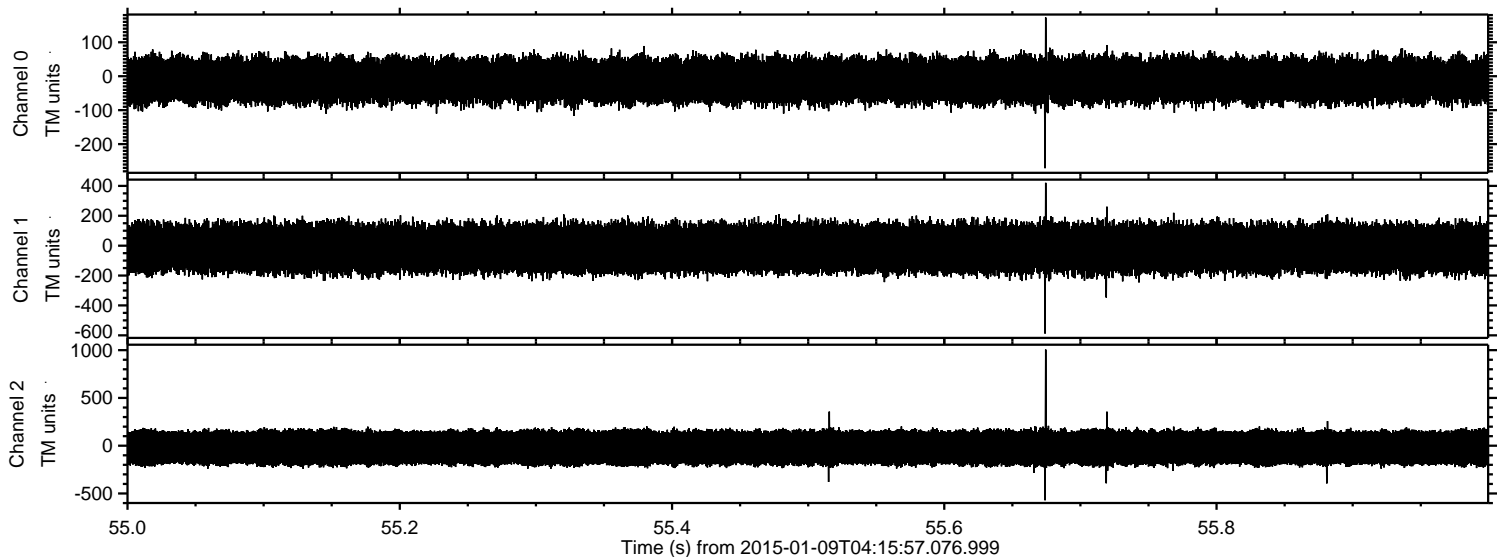



ELMAVAN 3D WAVEFORMS (Measured data sampled at 50 kHz) 49785 packets of 144 samples from 2015-01-09T04:15:57.076.999. Part 123/144

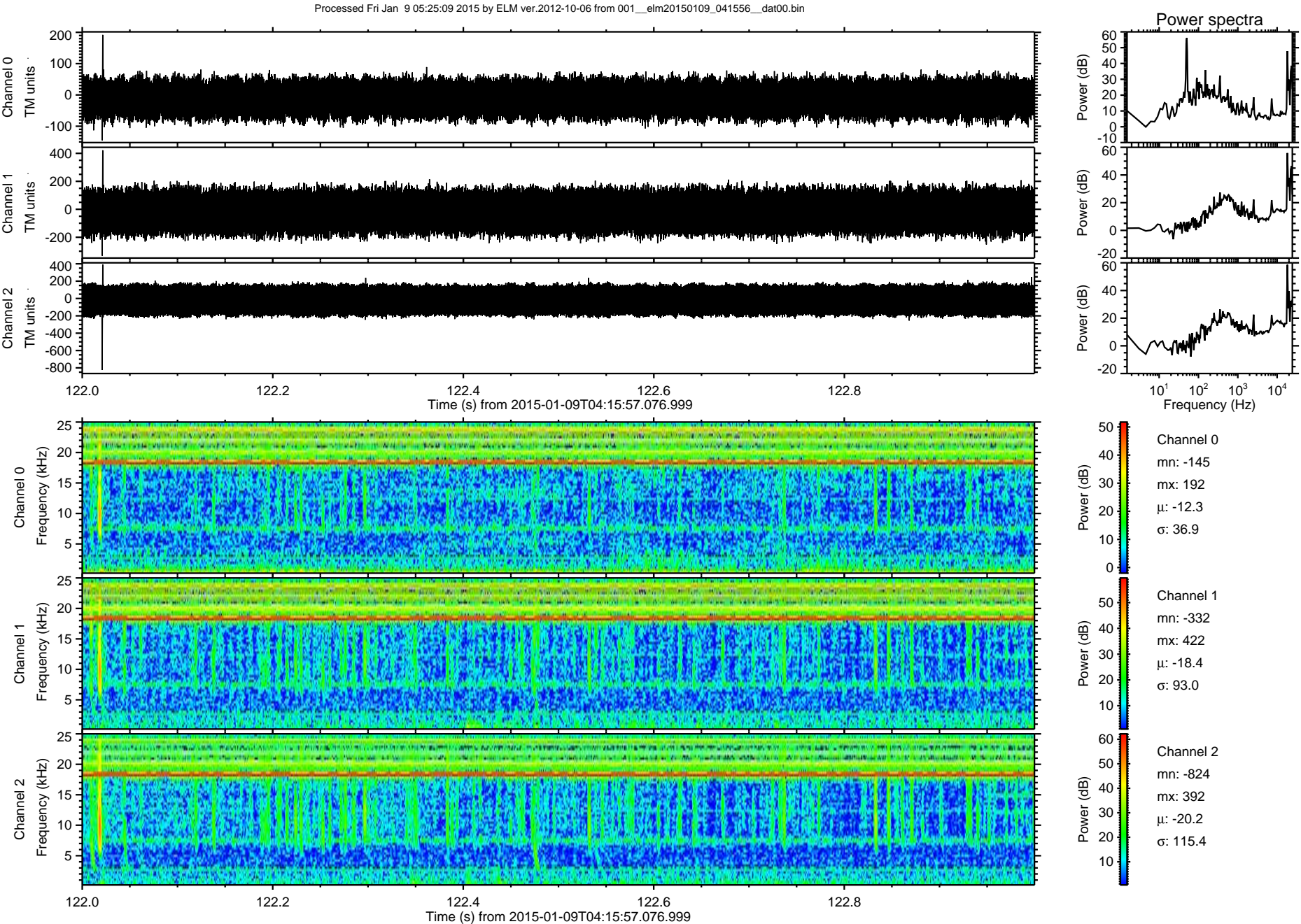



ELMAVAN 3D WAVEFORMS (Measured data sampled at 50 kHz) 49785 packets of 144 samples from 2015-01-09T04:15:57.076.999. Part 16/144

Processed Fri Jan 9 05:25:10 2015 by ELM ver.2012-10-06 from 001\_\_elm20150109\_041556\_\_dat00.bin

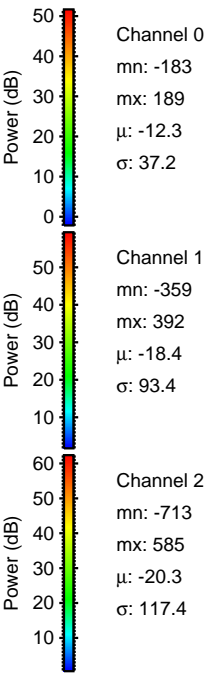
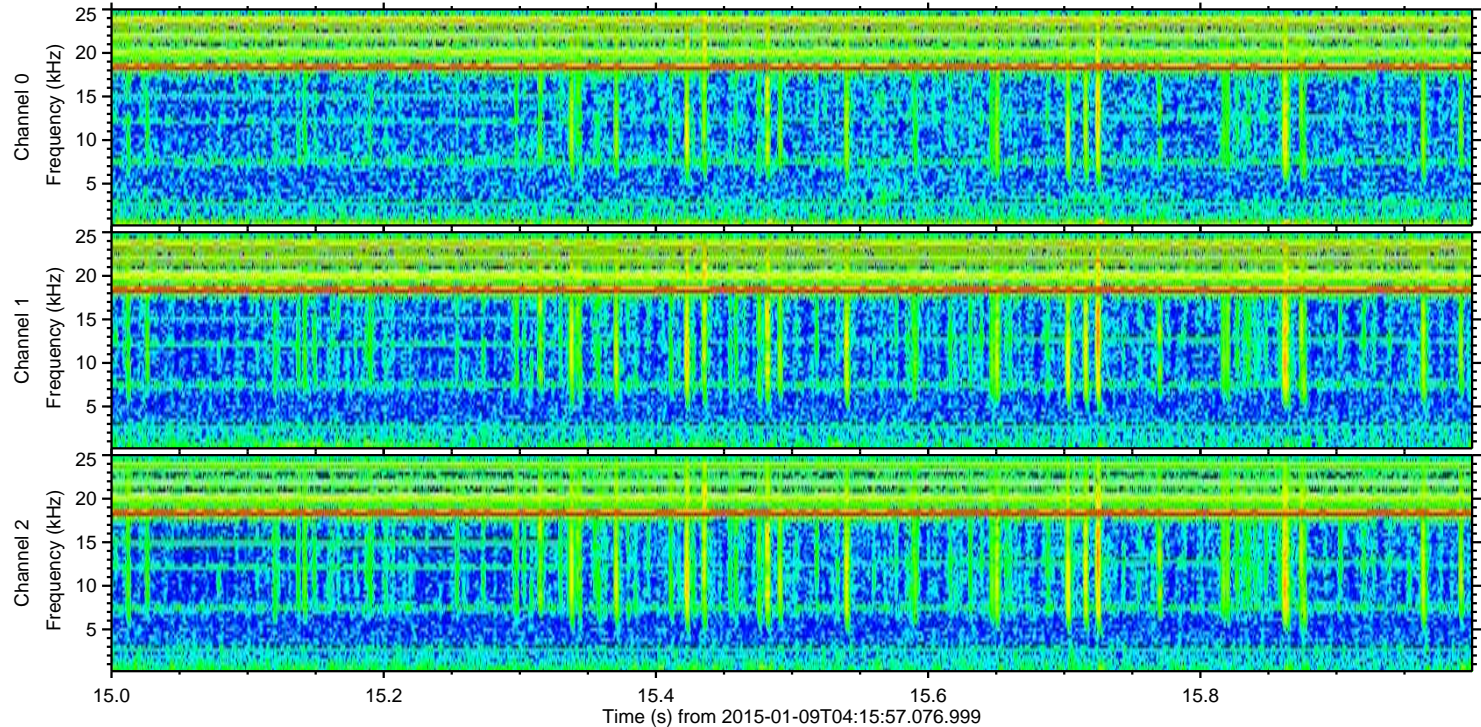
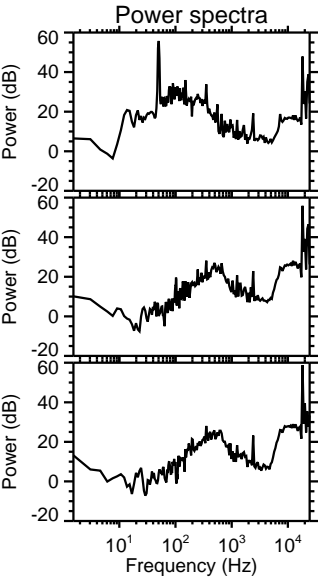
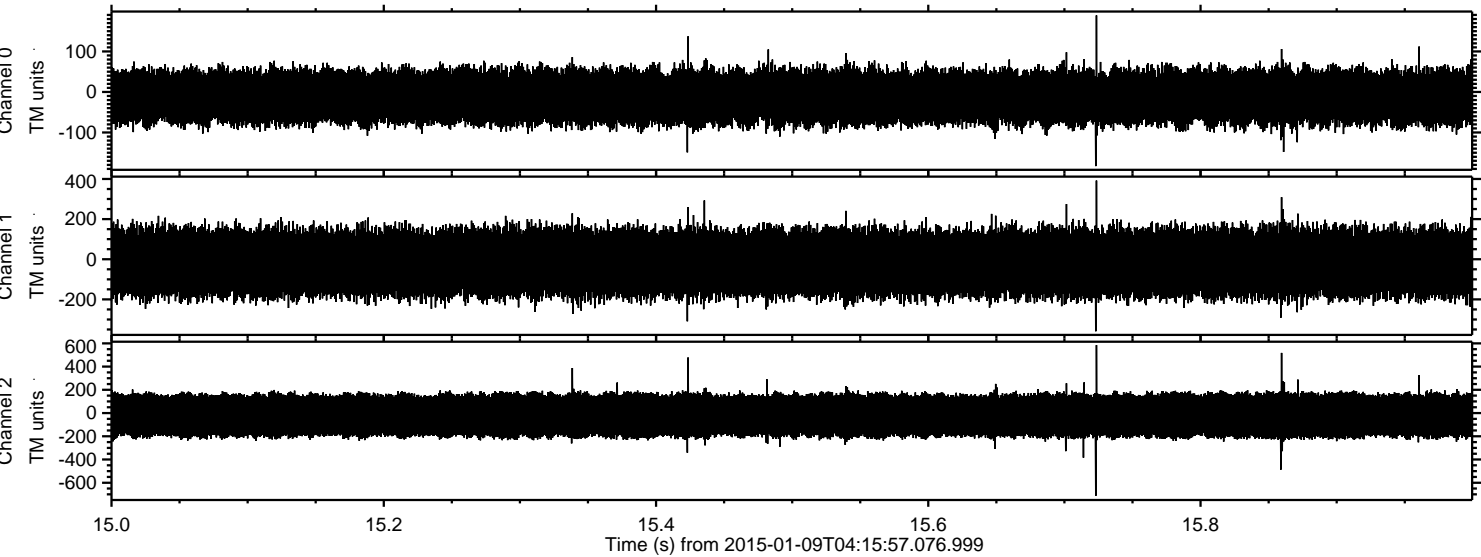



ELMAVAN 3D WAVEFORMS (Measured data sampled at 50 kHz) 49785 packets of 144 samples from 2015-01-09T04:15:57.076.999. Part 138/144

Processed Fri Jan 9 05:25:11 2015 by ELM ver.2012-10-06 from 001\_\_elm20150109\_041556\_\_dat00.bin

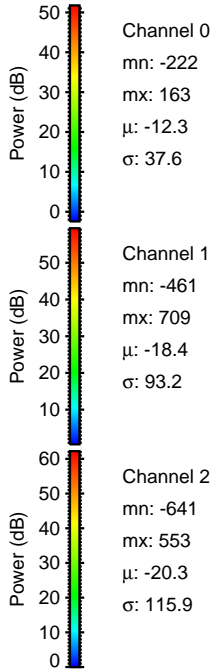
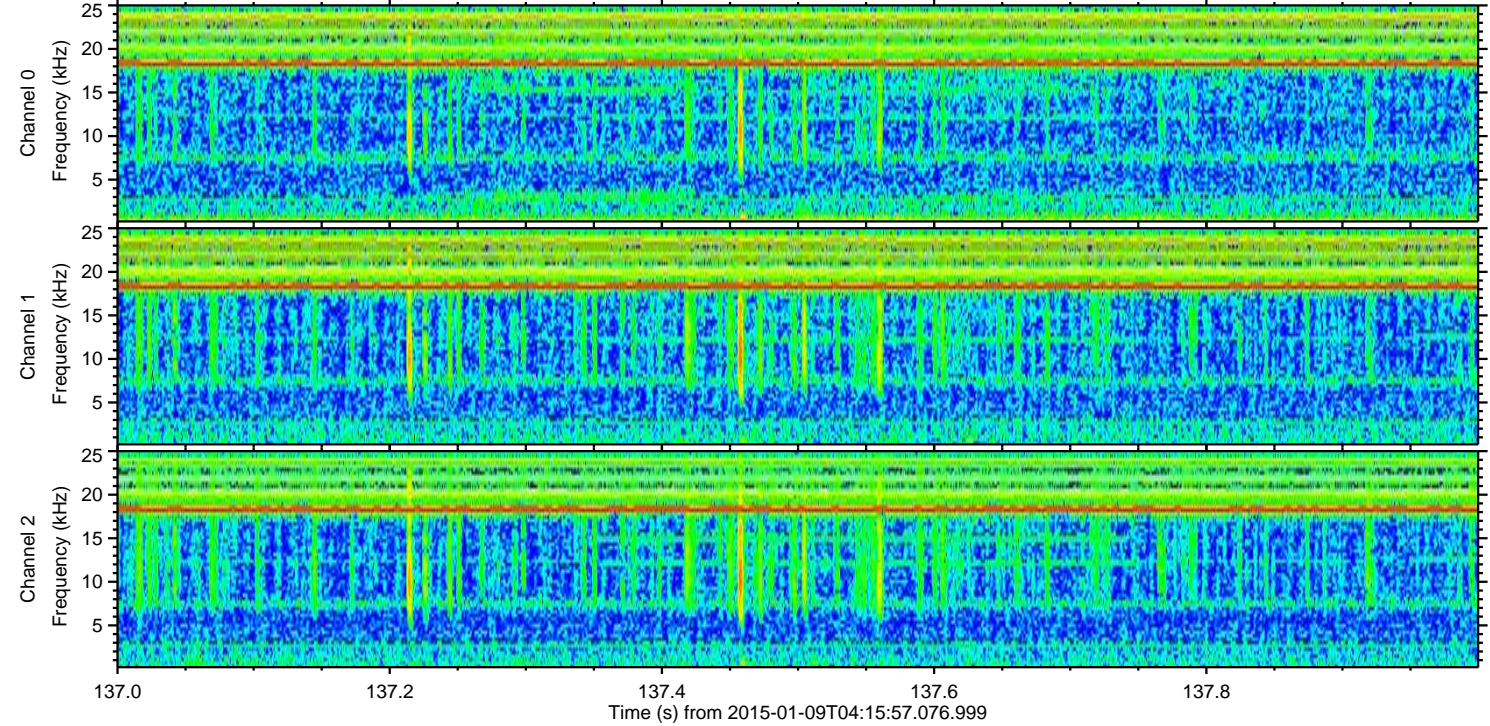
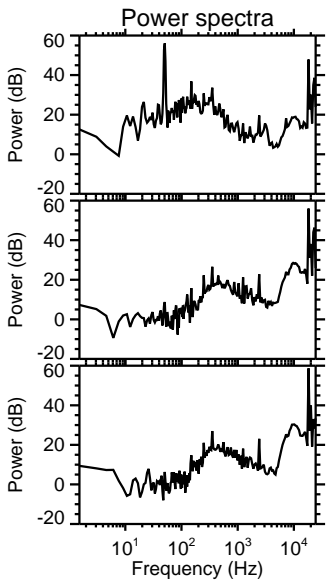
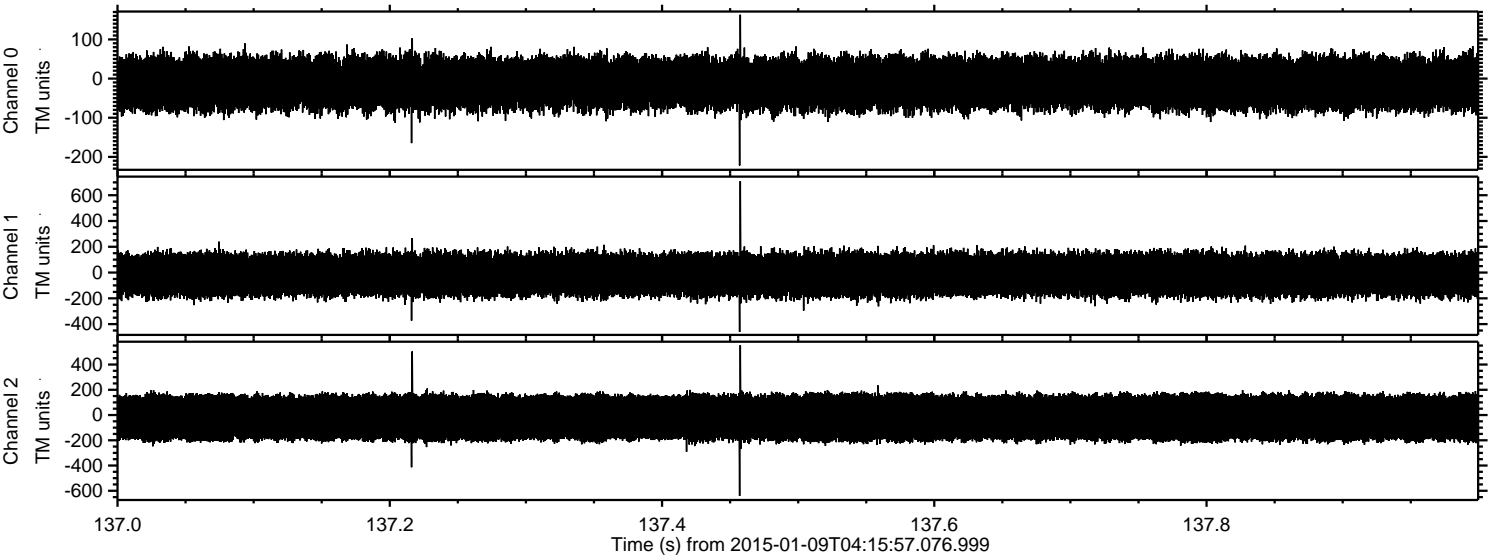

Channel 0  
mn: -222  
mx: 163  
 $\mu$ : -12.3  
 $\sigma$ : 37.6

Channel 1  
mn: -461  
mx: 709  
 $\mu$ : -18.4  
 $\sigma$ : 93.2

Channel 2  
mn: -641  
mx: 553  
 $\mu$ : -20.3  
 $\sigma$ : 115.9



Processed Fri Jan 9 05:25:12 2015 by ELM ver.2012-10-06 from 001\_\_elm20150109\_041556\_\_dat00.bin

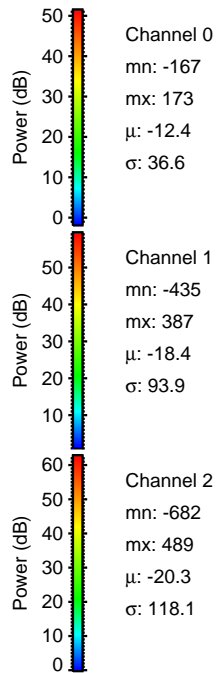
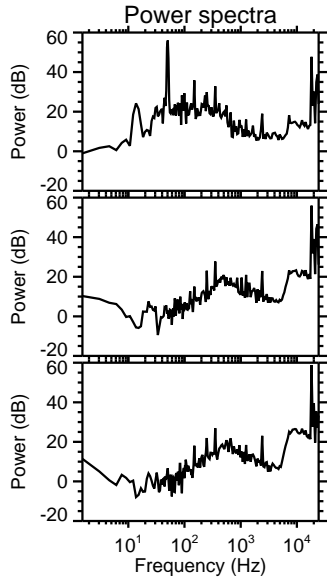
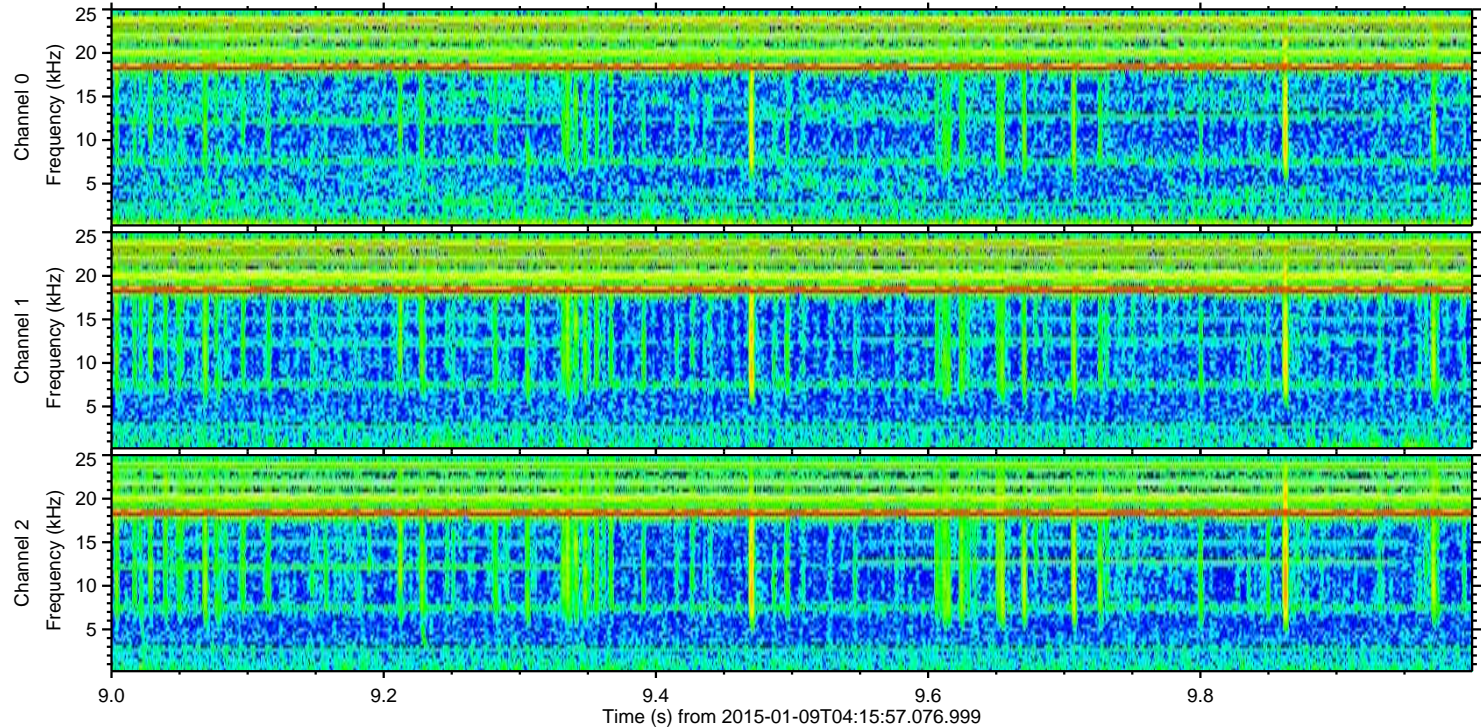
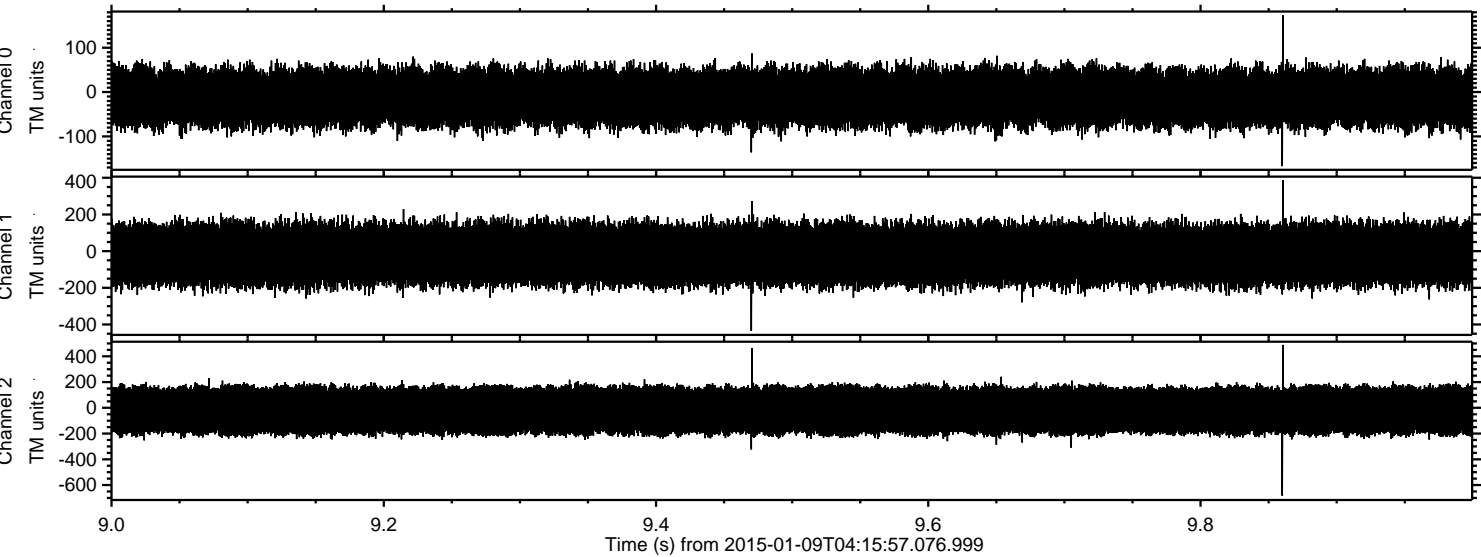

Channel 0  
mn: -167  
mx: 173  
 $\mu$ : -12.4  
 $\sigma$ : 36.6

Channel 1  
mn: -435  
mx: 387  
 $\mu$ : -18.4  
 $\sigma$ : 93.9

Channel 2  
mn: -682  
mx: 489  
 $\mu$ : -20.3  
 $\sigma$ : 118.1



Processed Fri Jan 9 05:25:12 2015 by ELM ver.2012-10-06 from 001\_\_elm20150109\_041556\_\_dat00.bin

