

ELMAVAN 3D WAVEFORMS (Measured data sampled at 50 kHz) 49785 packets of 144 samples from 2015-01-09T01:20:51.333.999.

Processed Fri Jan 9 02:28:32 2015 by ELM ver.2012-10-06 from 001\_\_elm20150109\_012050\_\_dat00.bin

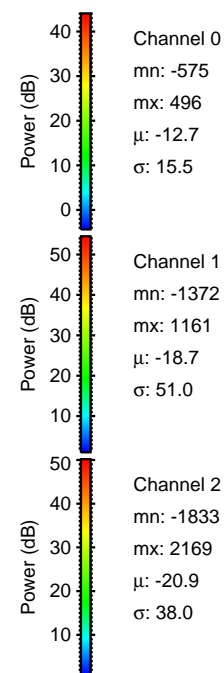

Processed Fri Jan 9 02:28:44 2015 by ELM ver.2012-10-06 from 001\_\_elm20150109\_012050\_\_dat00.bin

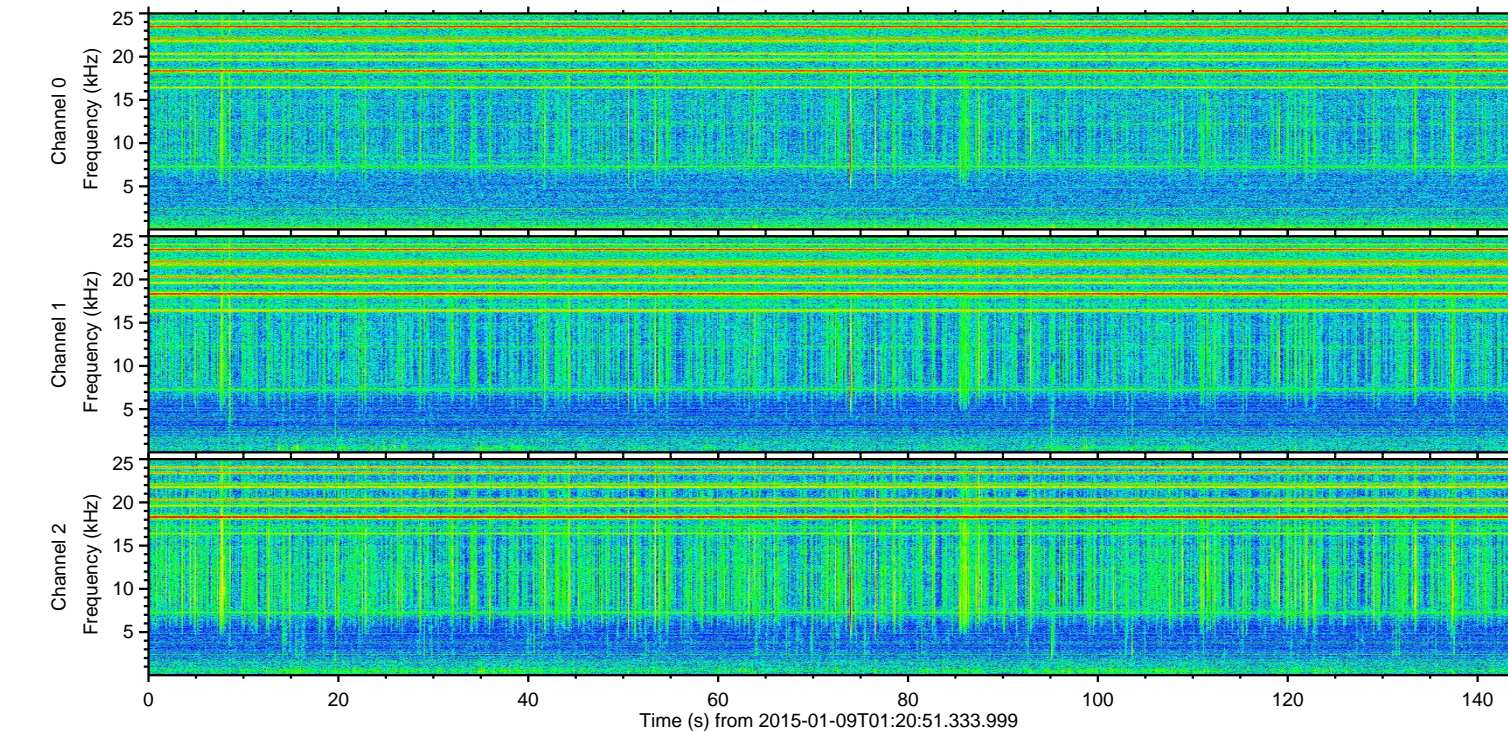
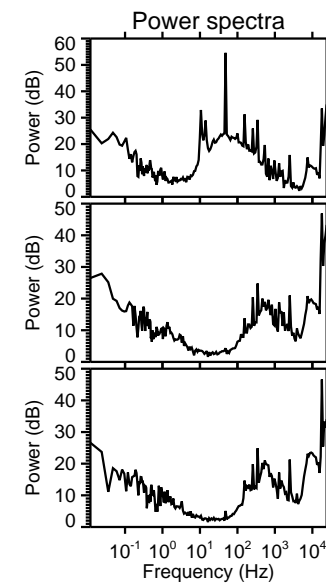
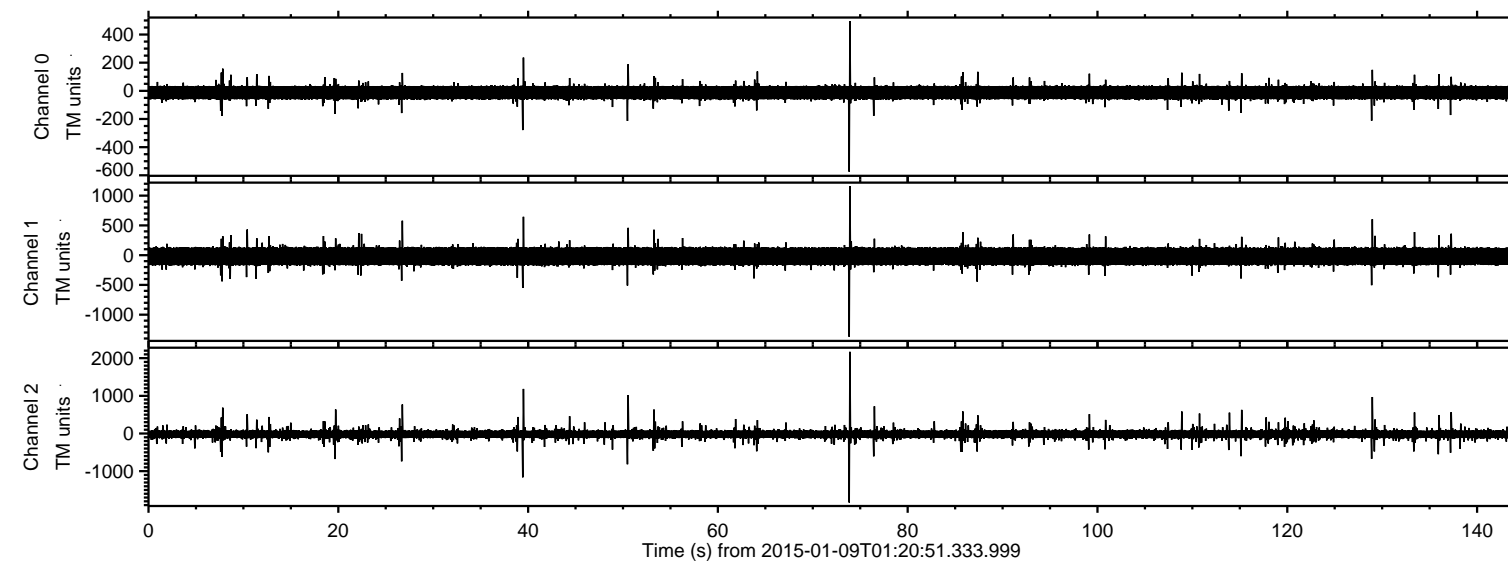
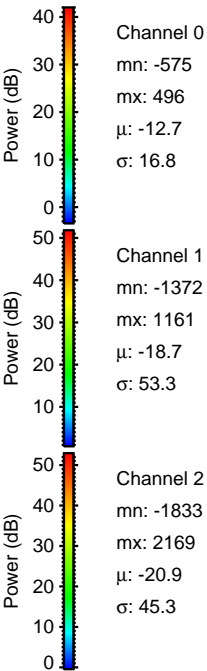
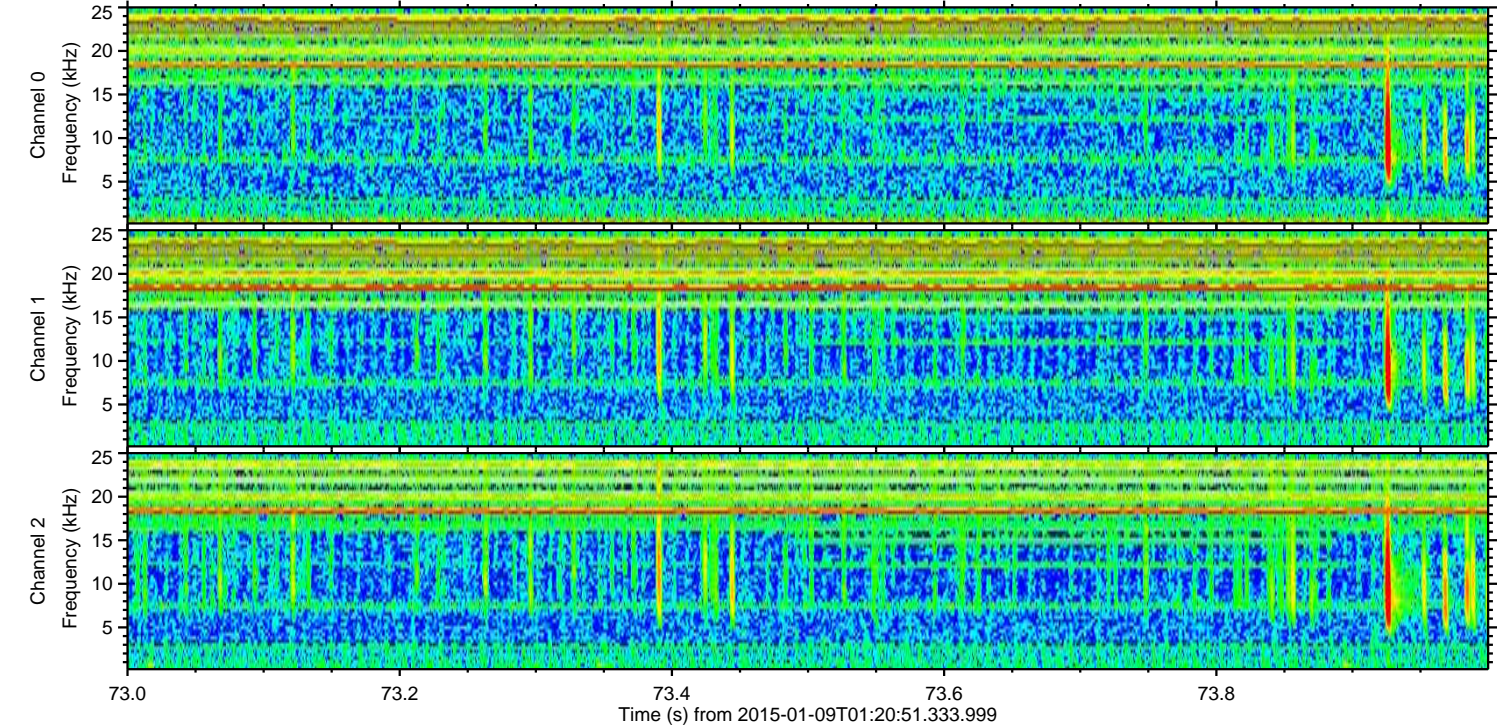
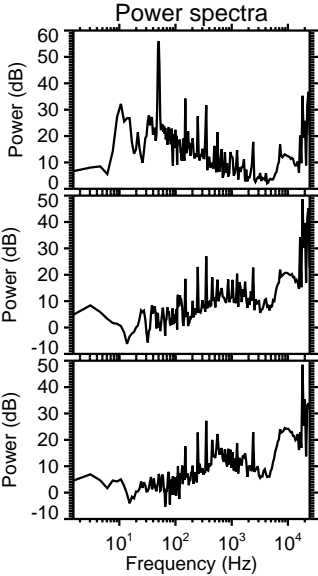
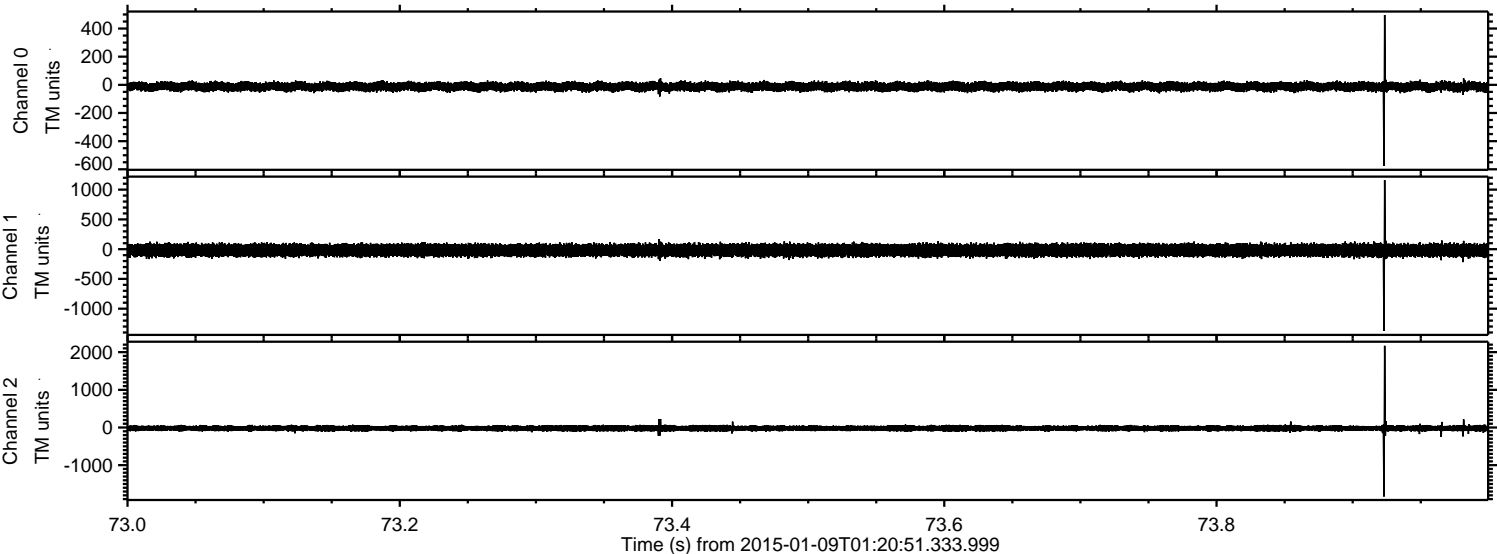

Processed Fri Jan 9 02:28:45 2015 by ELM ver.2012-10-06 from 001\_\_elm20150109\_012050\_\_dat00.bin

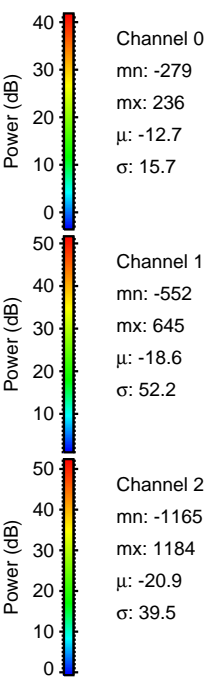
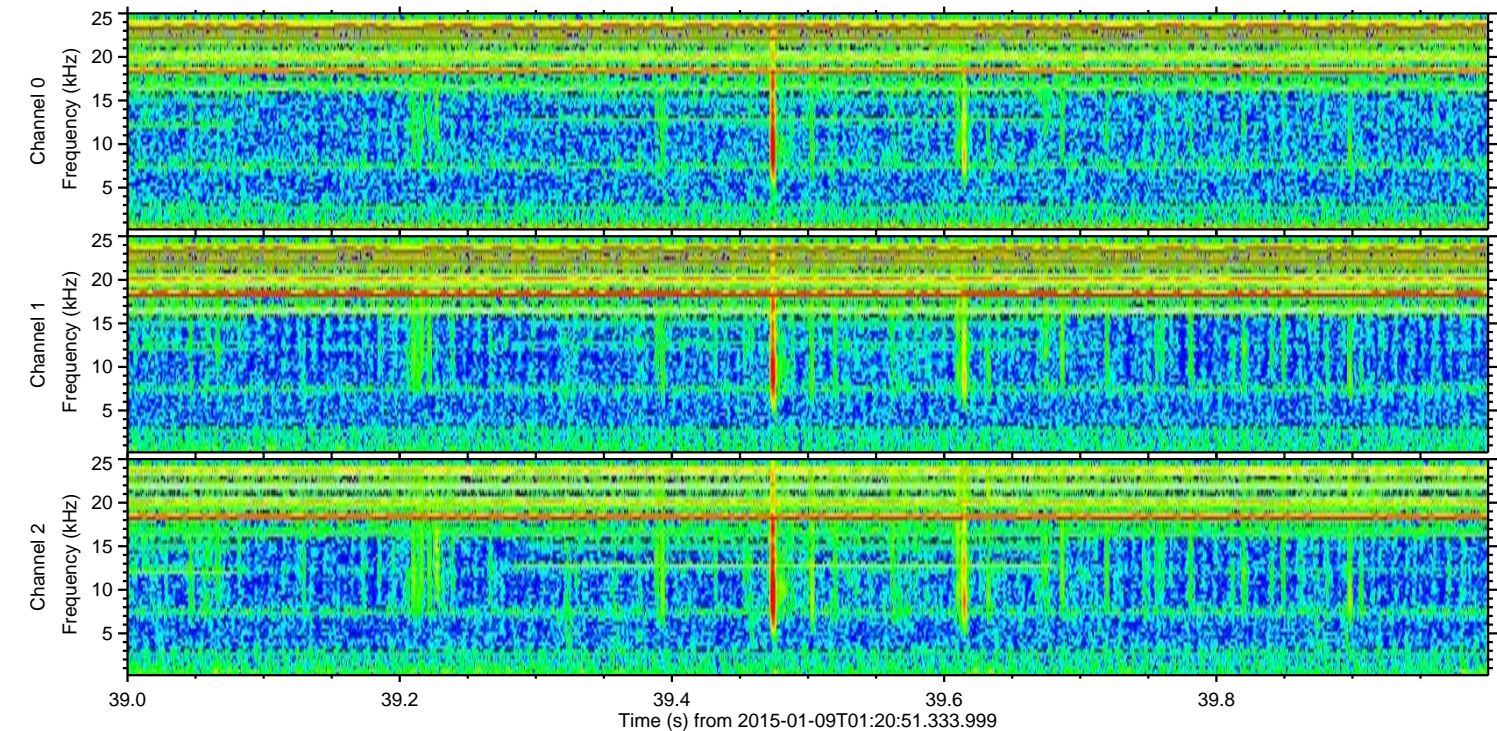
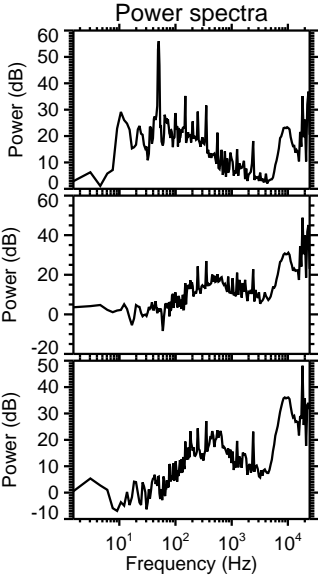
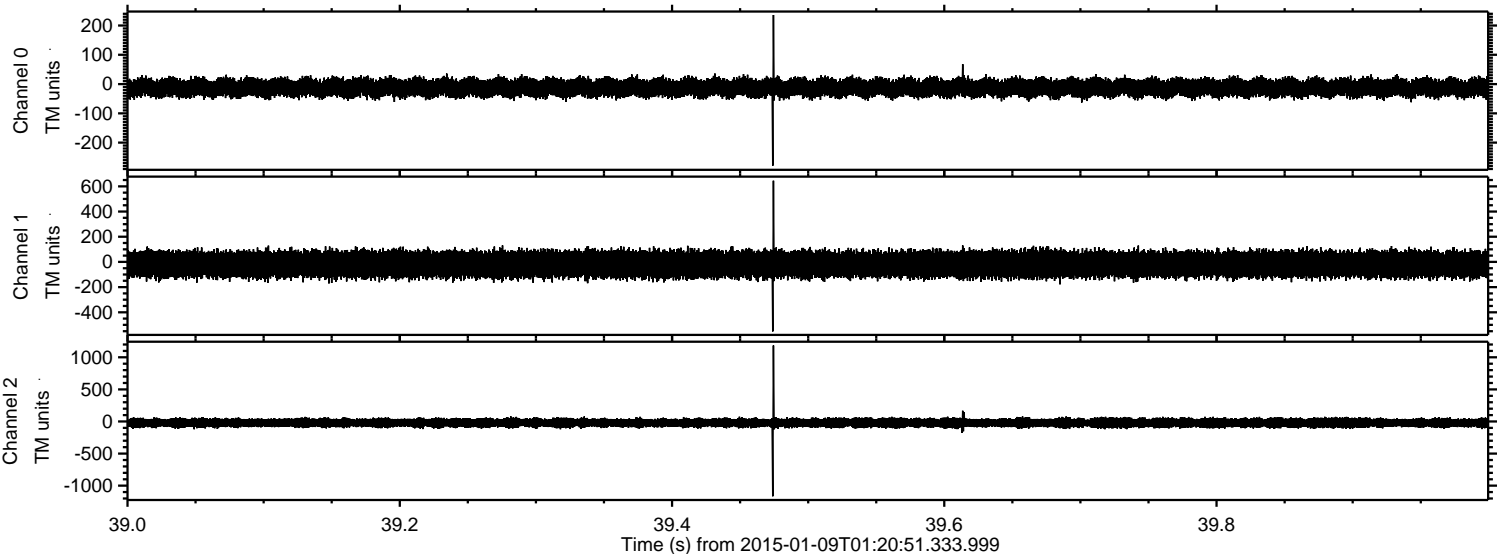

Processed Fri Jan 9 02:28:46 2015 by ELM ver.2012-10-06 from 001\_\_elm20150109\_012050\_\_dat00.bin

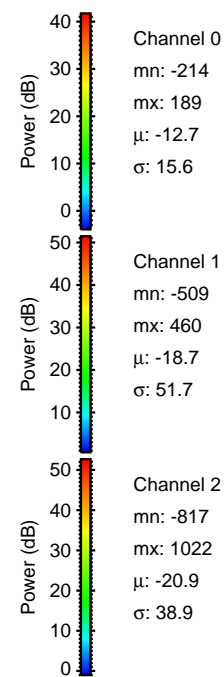
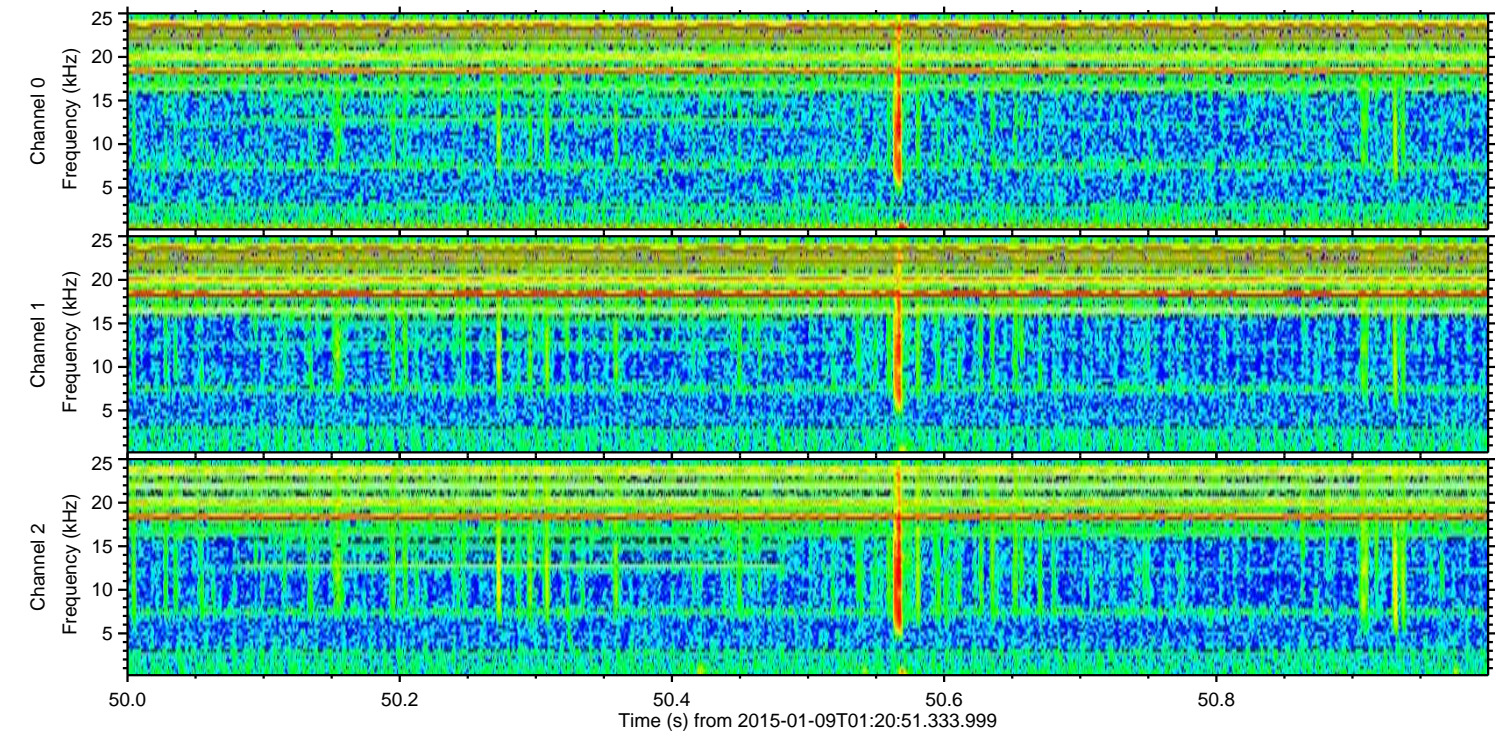
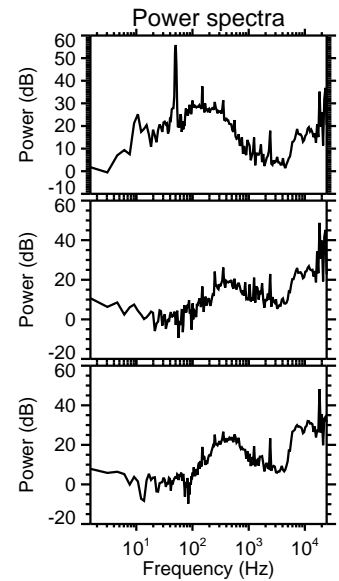
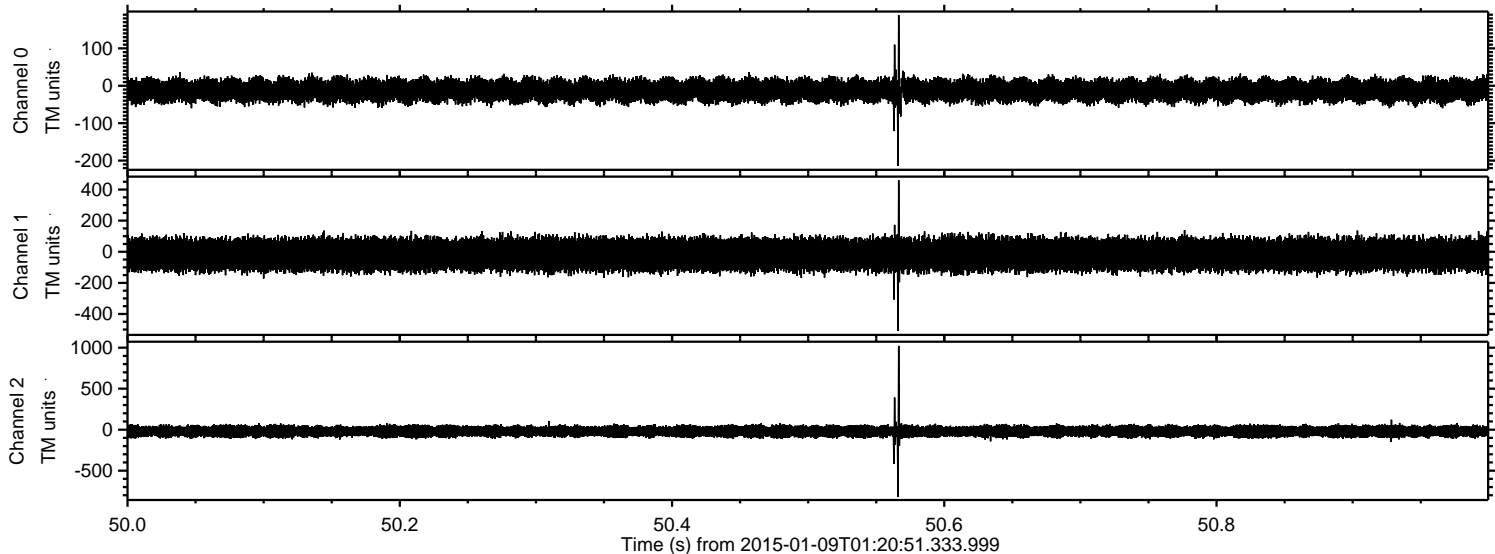

ELMAVAN 3D WAVEFORMS (Measured data sampled at 50 kHz) 49785 packets of 144 samples from 2015-01-09T01:20:51.333.999. Part 129/144

Processed Fri Jan 9 02:28:47 2015 by ELM ver.2012-10-06 from 001\_\_elm20150109\_012050\_\_dat00.bin

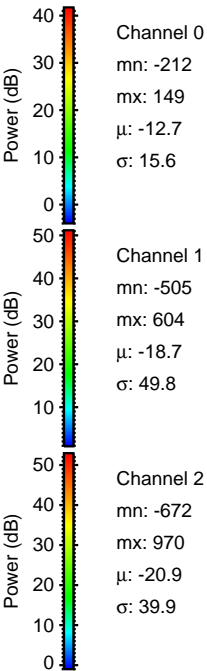
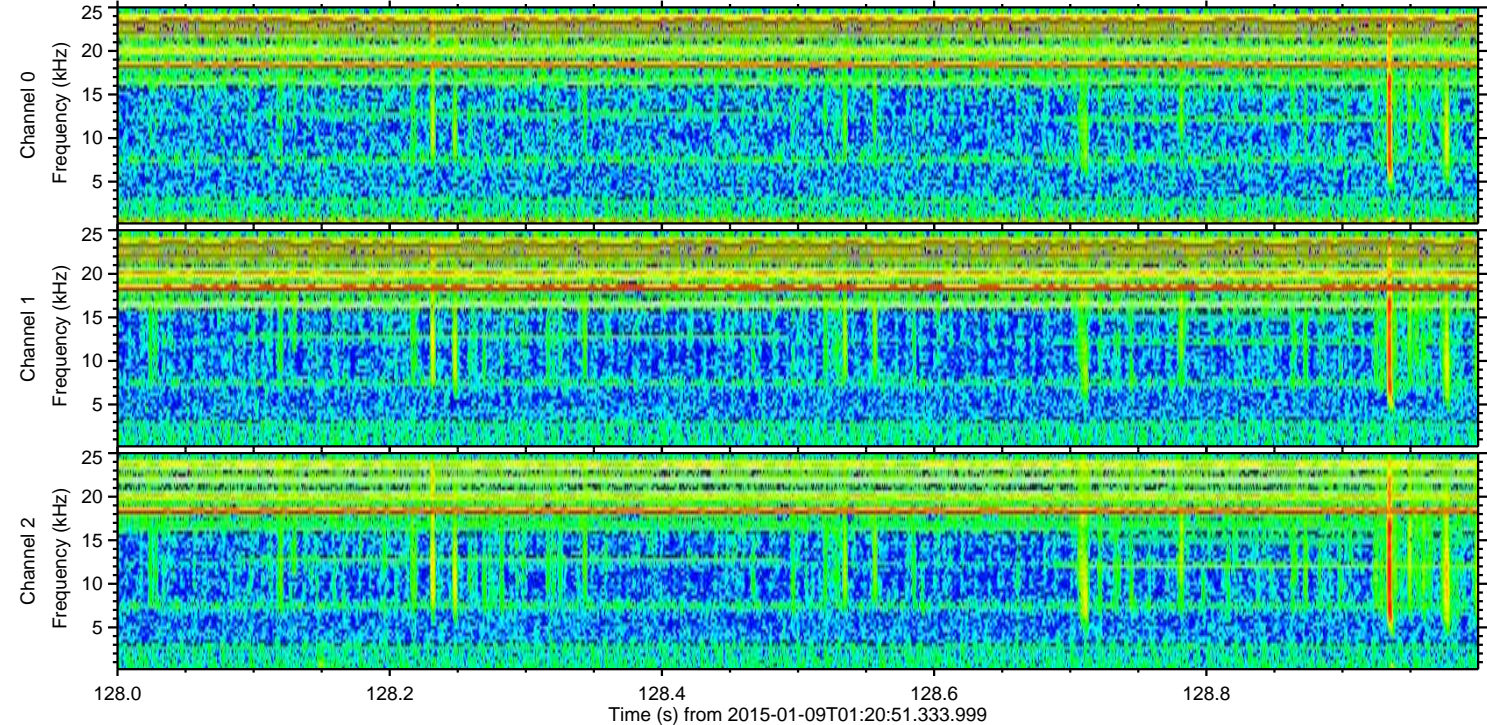
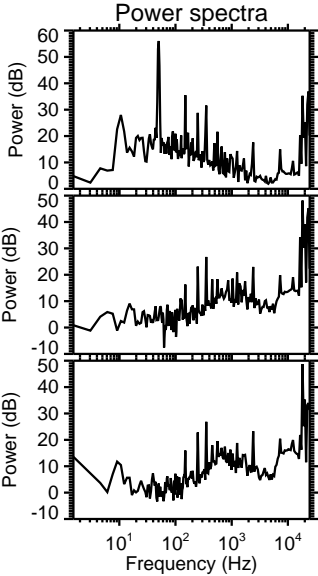
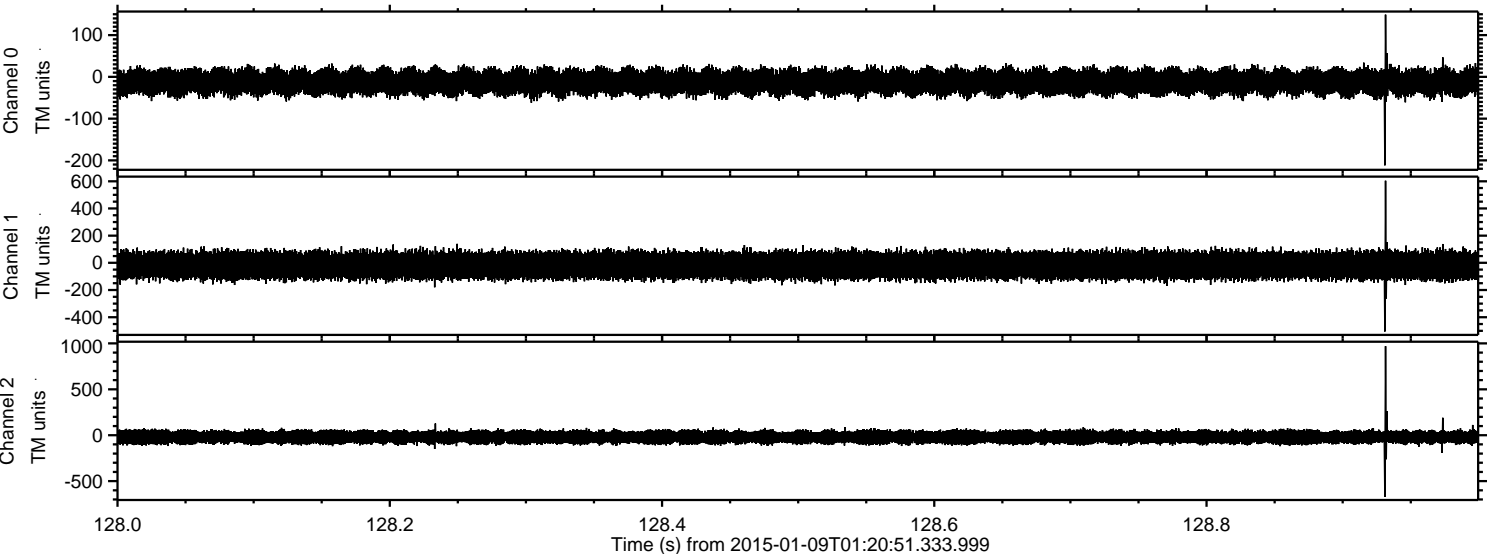

Processed Fri Jan 9 02:28:48 2015 by ELM ver.2012-10-06 from 001\_\_elm20150109\_012050\_\_dat00.bin

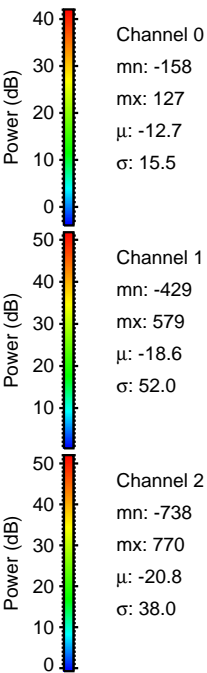
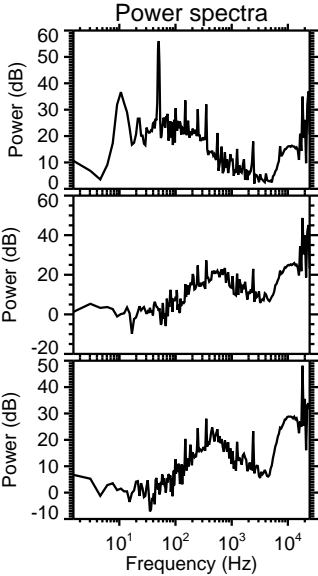
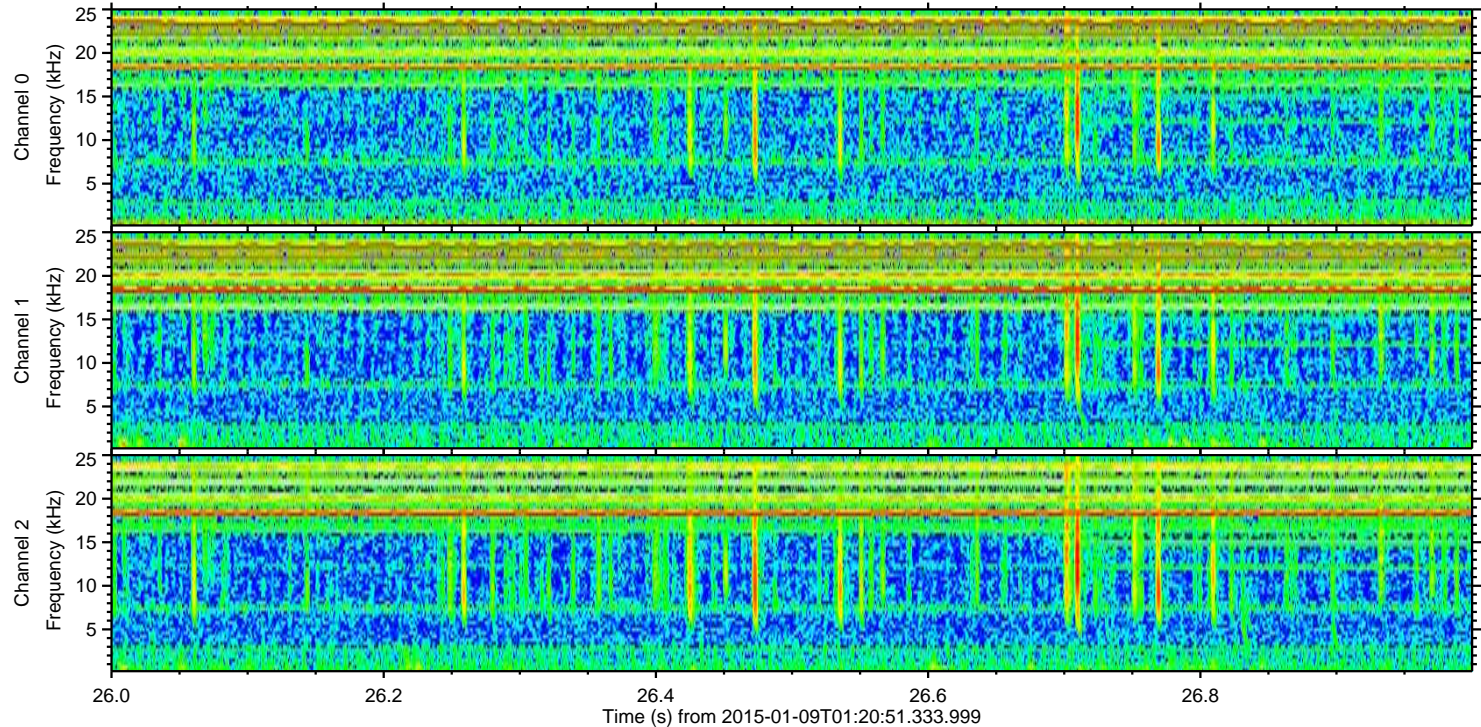
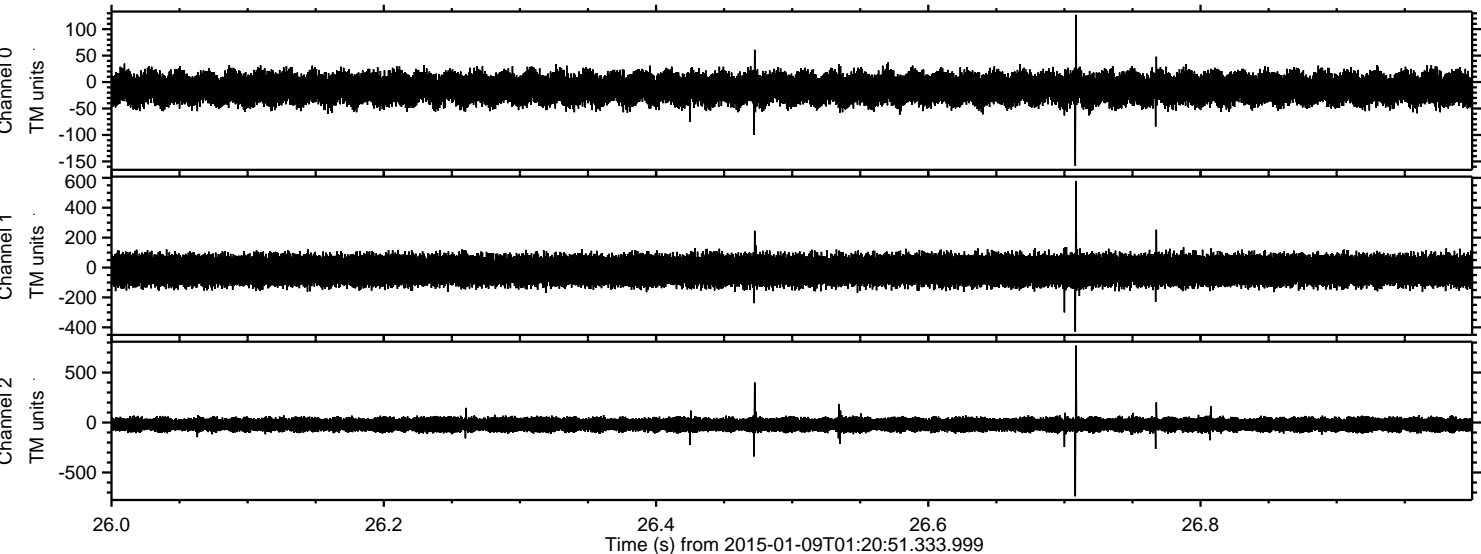

Processed Fri Jan 9 02:28:49 2015 by ELM ver.2012-10-06 from 001\_\_elm20150109\_012050\_\_dat00.bin

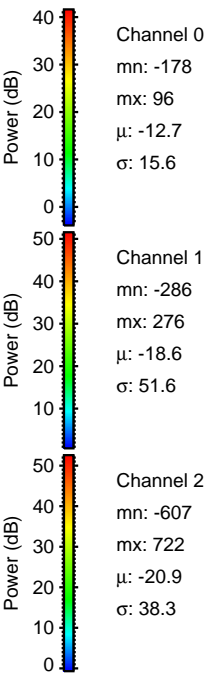
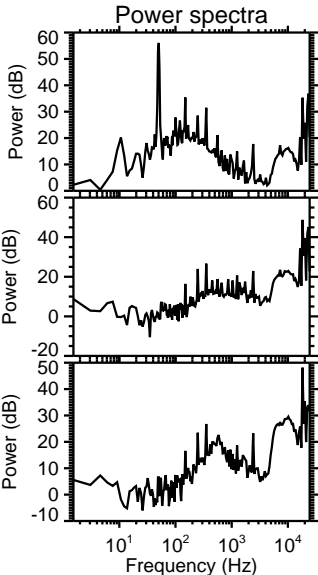
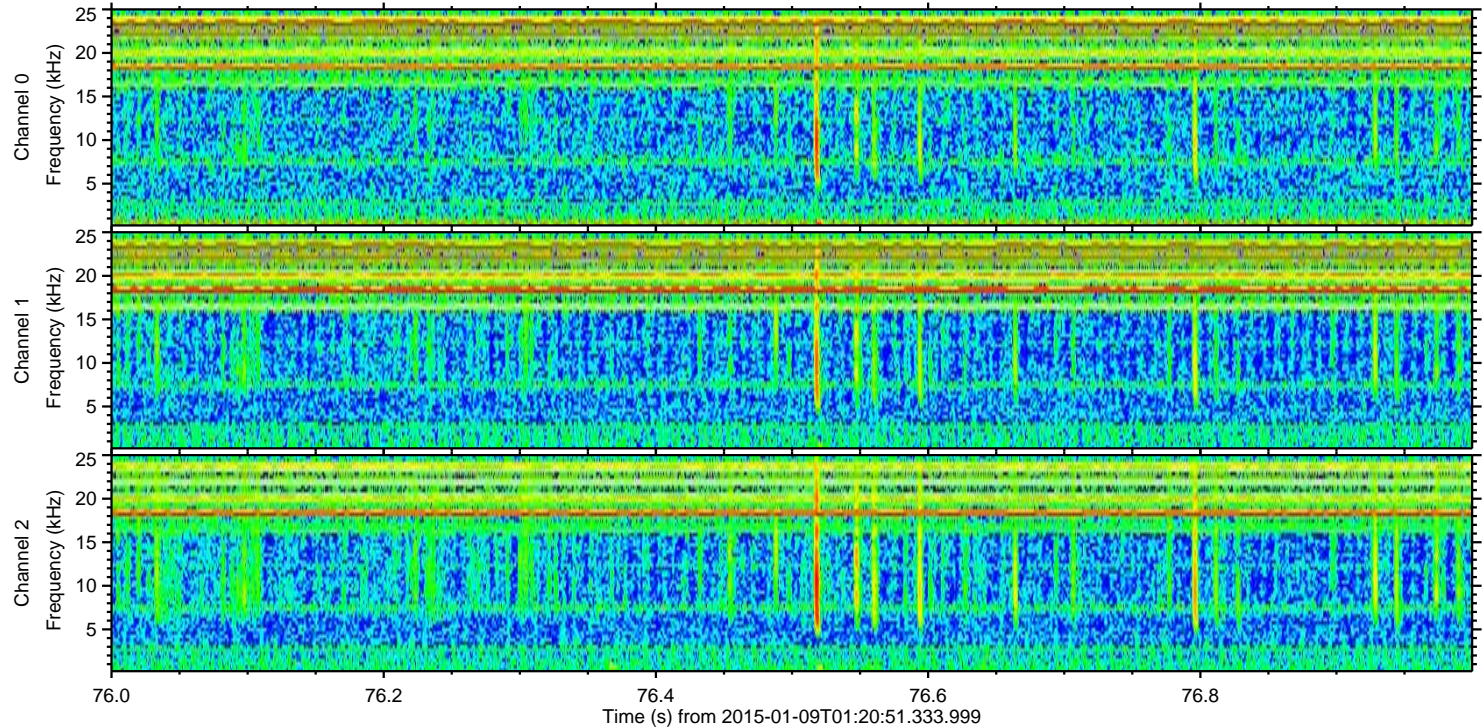
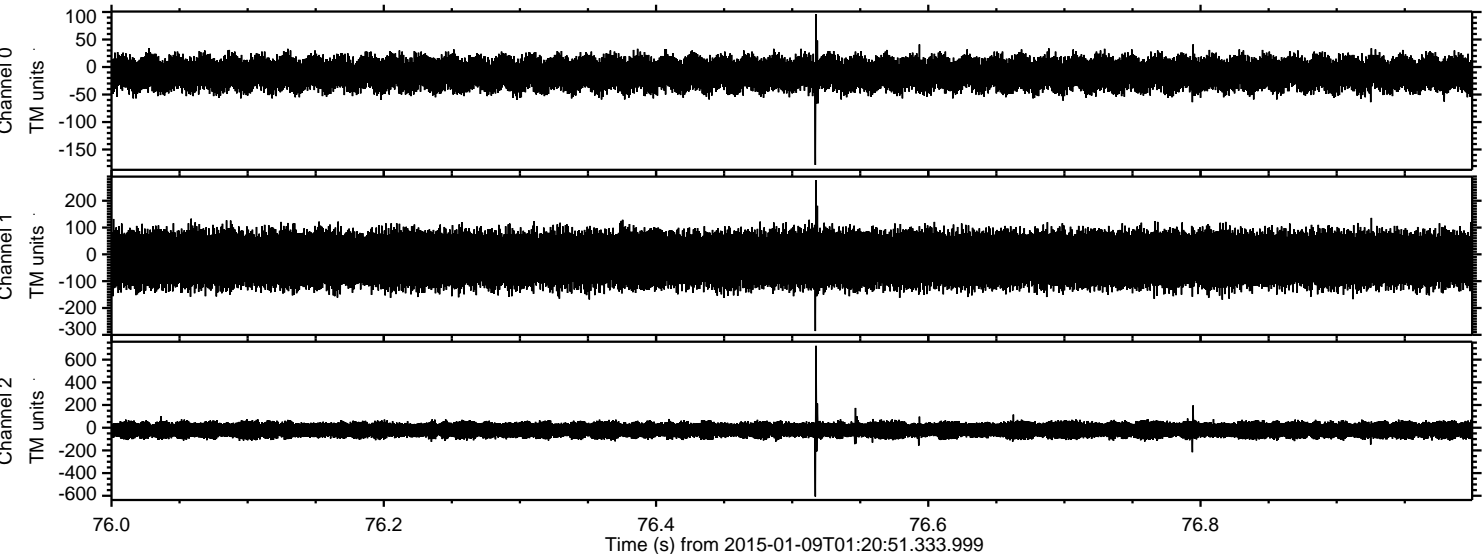

Channel 0  
mn: -178  
mx: 96  
 $\mu$ : -12.7  
 $\sigma$ : 15.6

Channel 1  
mn: -286  
mx: 276  
 $\mu$ : -18.6  
 $\sigma$ : 51.6

Channel 2  
mn: -607  
mx: 722  
 $\mu$ : -20.9  
 $\sigma$ : 38.3

ELMAVAN 3D WAVEFORMS (Measured data sampled at 50 kHz) 49785 packets of 144 samples from 2015-01-09T01:20:51.333.999. Part 8/144

Processed Fri Jan 9 02:28:50 2015 by ELM ver.2012-10-06 from 001\_\_elm20150109\_012050\_\_dat00.bin

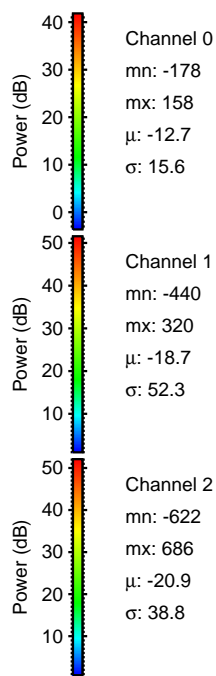
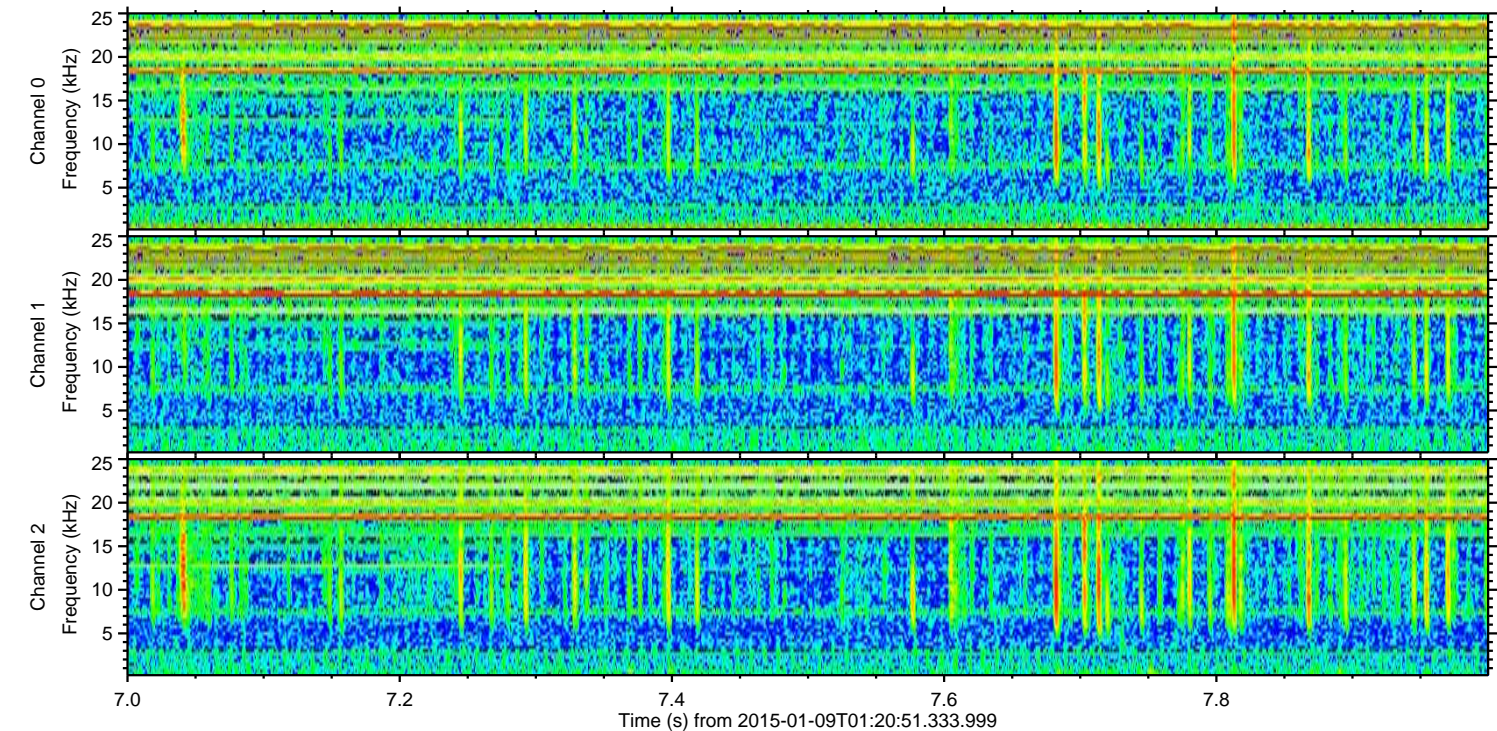
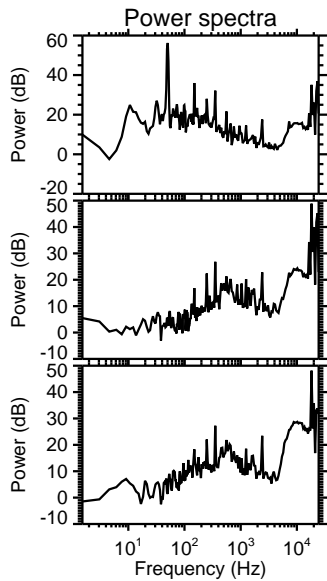
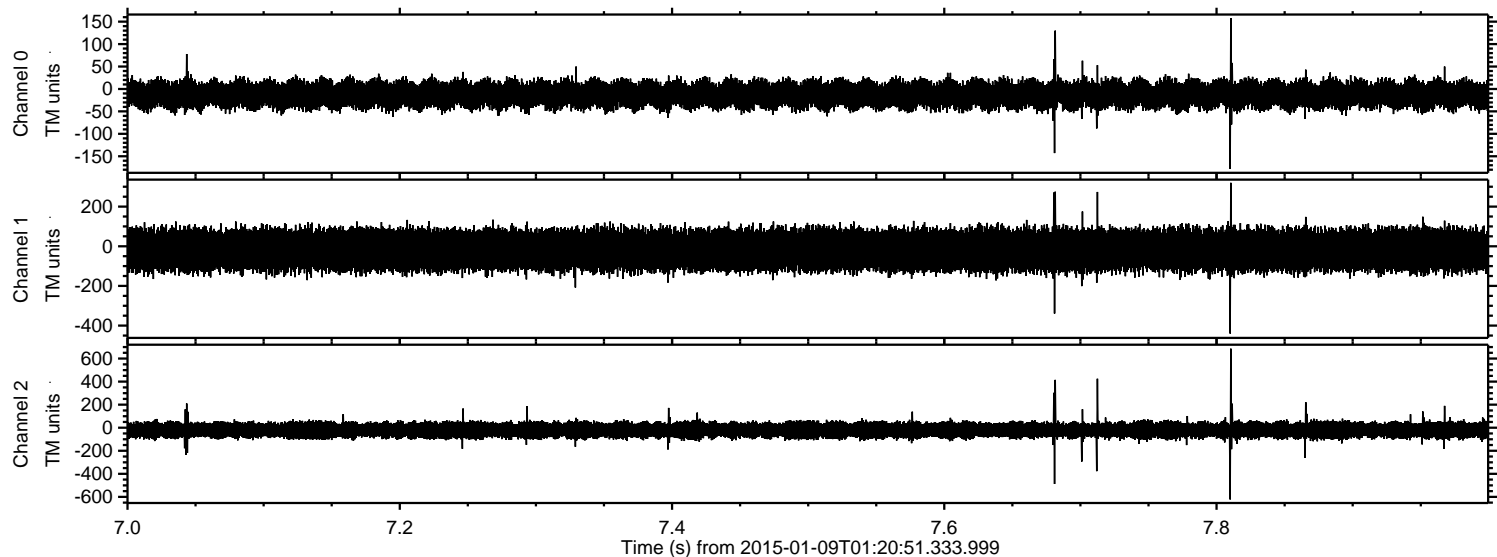

Processed Fri Jan 9 02:28:51 2015 by ELM ver.2012-10-06 from 001\_\_elm20150109\_012050\_\_dat00.bin

