

ELMAVAN 3D WAVEFORMS (Measured data sampled at 50 kHz) 49787 packets of 144 samples from 2015-01-08T22:55:46.593.000.

Processed Fri Jan 9 00:03:38 2015 by ELM ver.2012-10-06 from 001__elm20150108_225545__dat00.bin

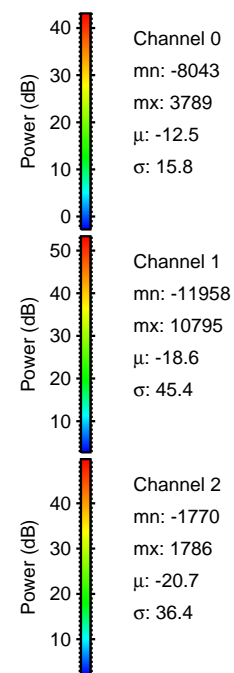

Processed Fri Jan 9 00:03:51 2015 by ELM ver.2012-10-06 from 001__elm20150108_225545__dat00.bin

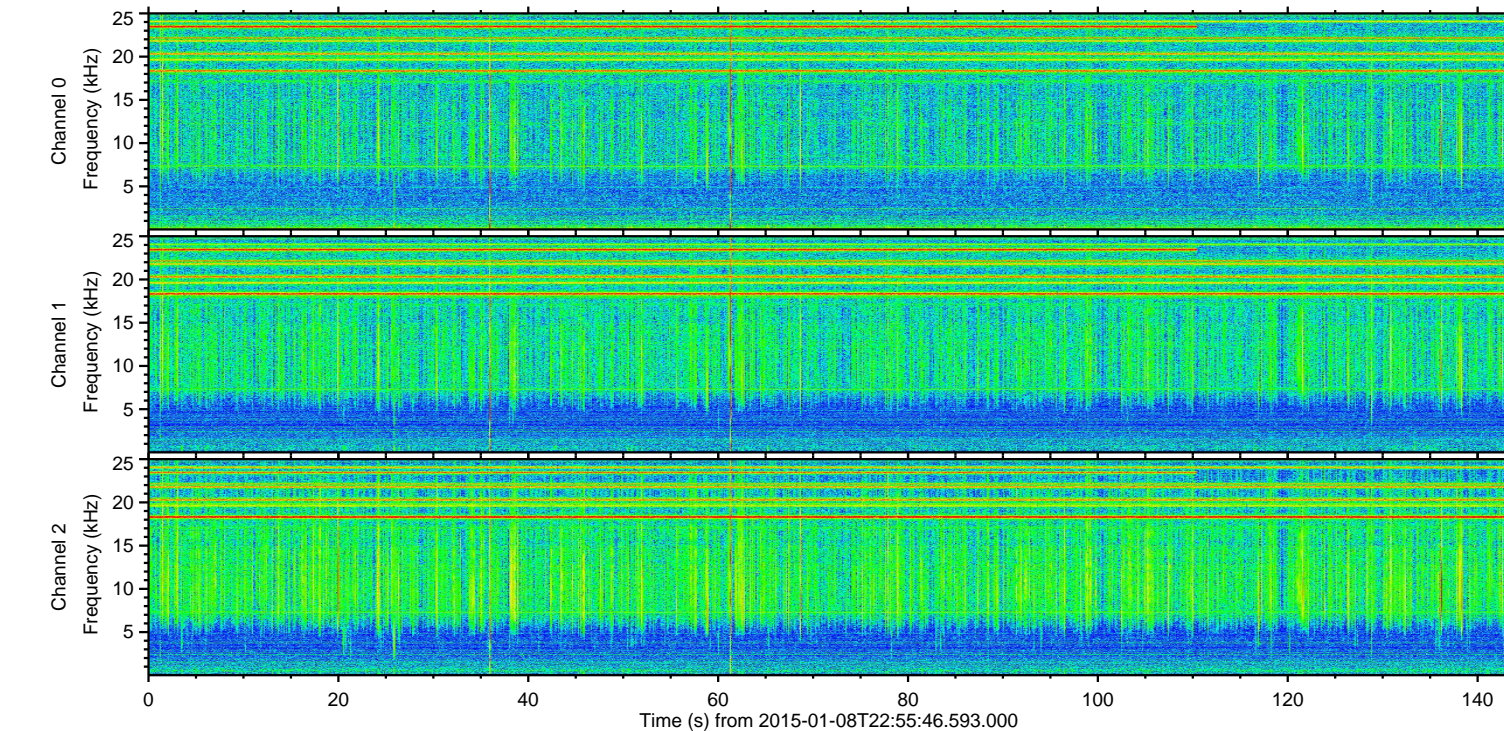
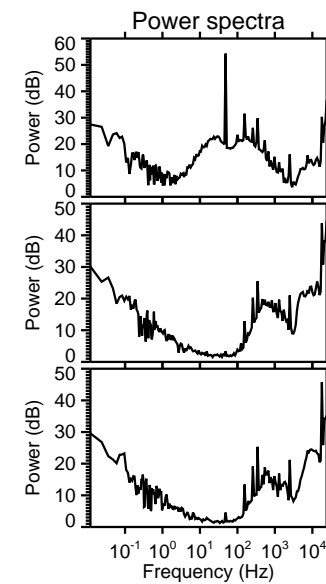
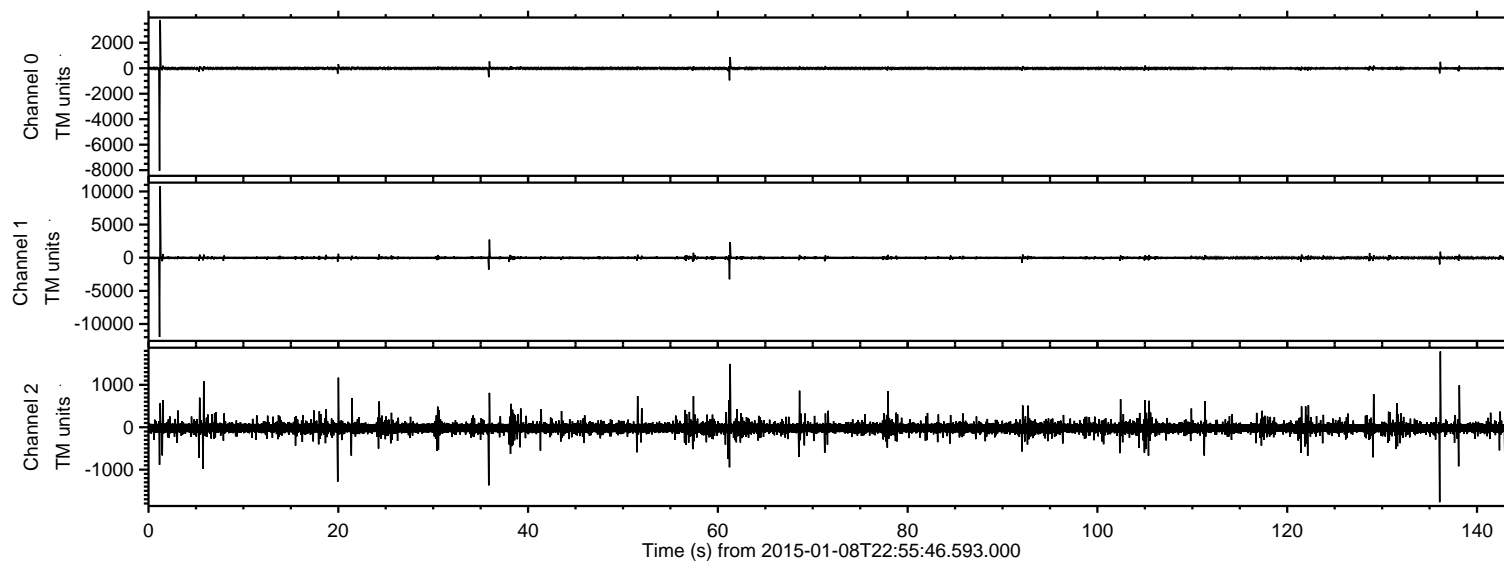
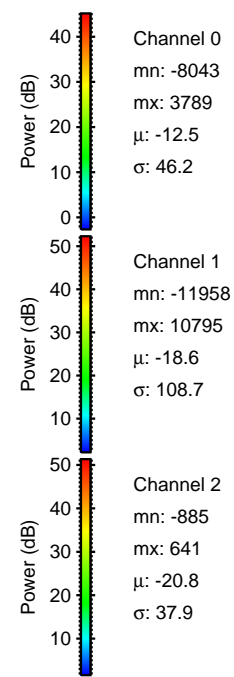
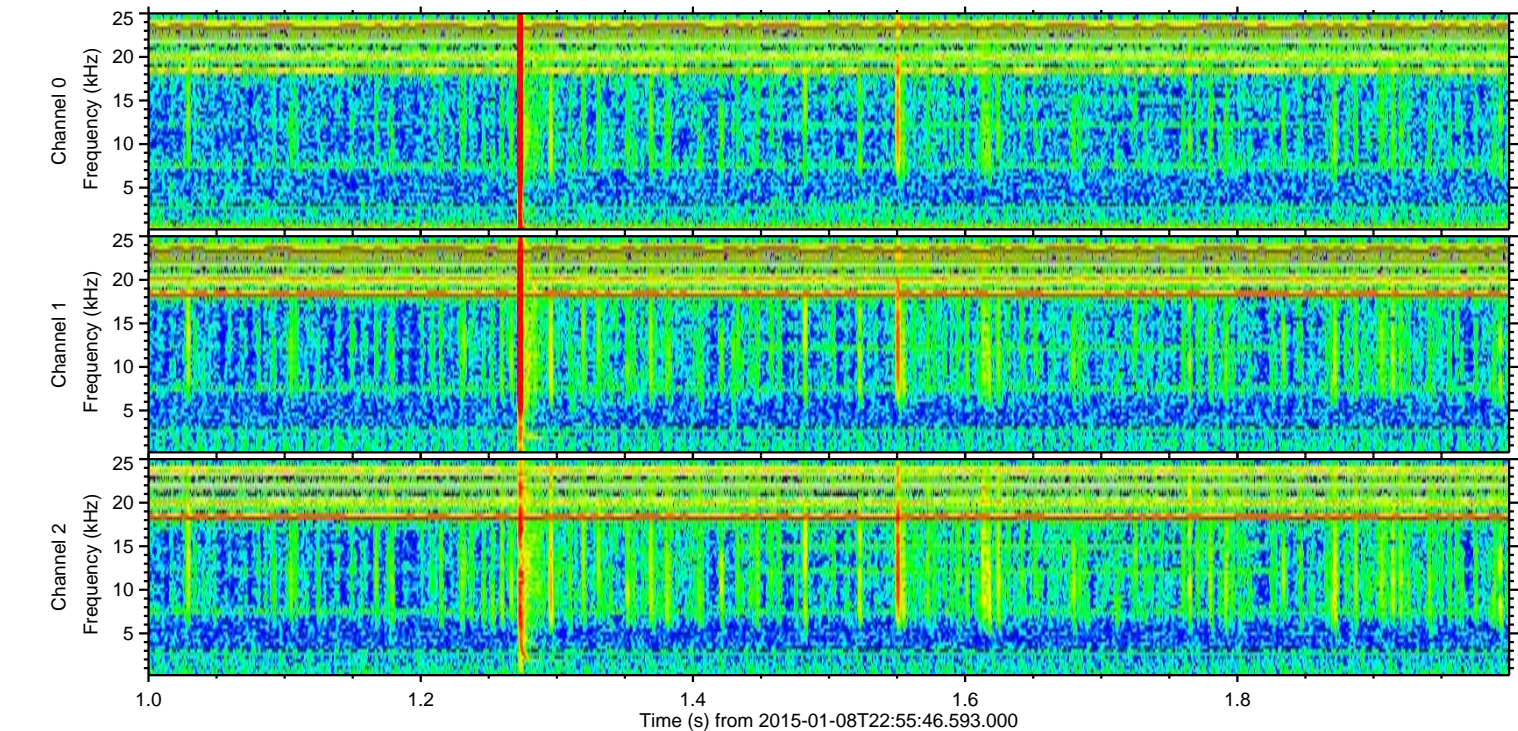
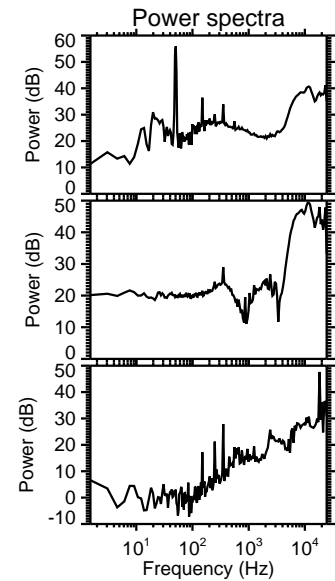
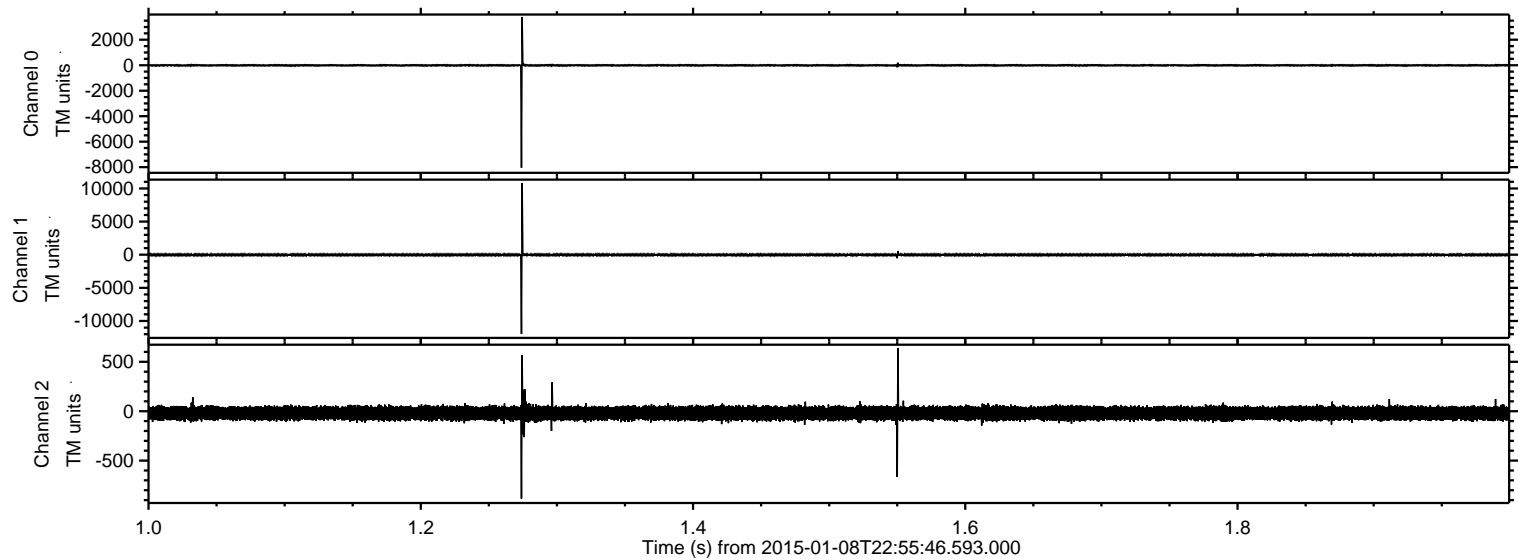

Processed Fri Jan 9 00:03:52 2015 by ELM ver.2012-10-06 from 001__elm20150108_225545__dat00.bin

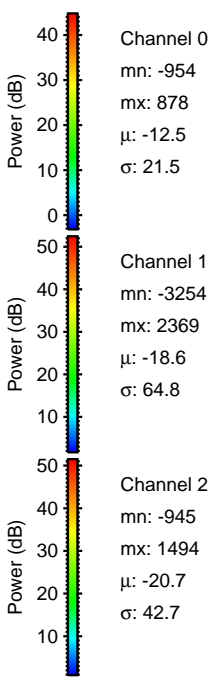
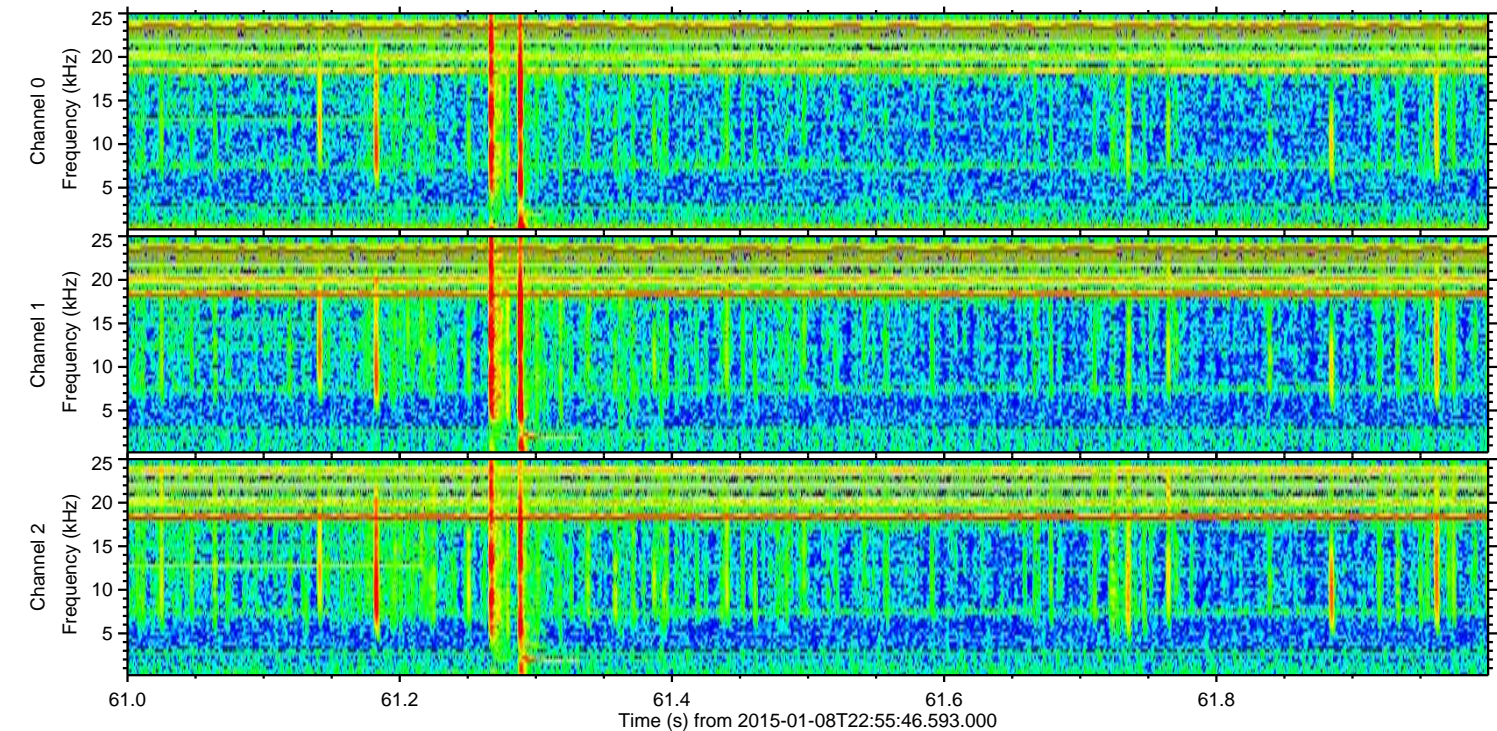
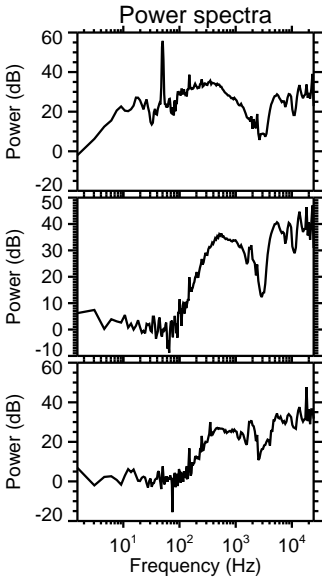
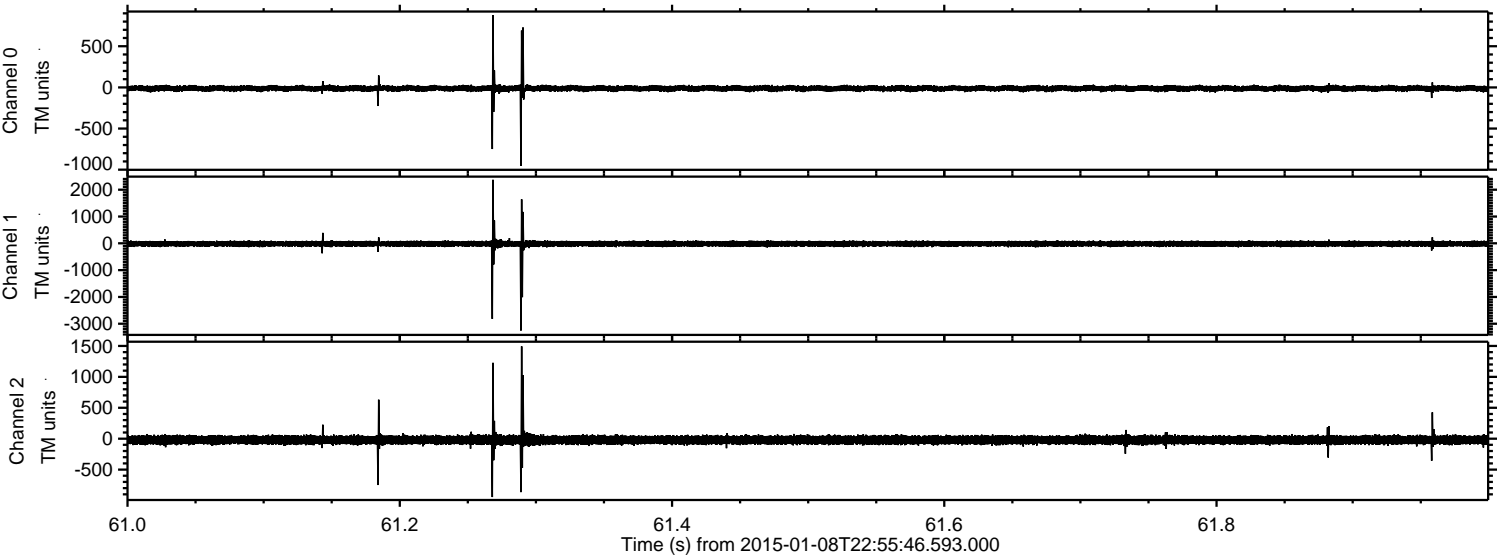

Processed Fri Jan 9 00:03:53 2015 by ELM ver.2012-10-06 from 001__elm20150108_225545__dat00.bin

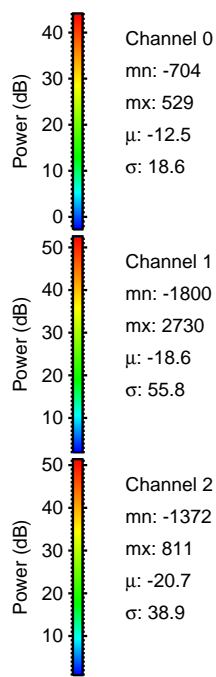
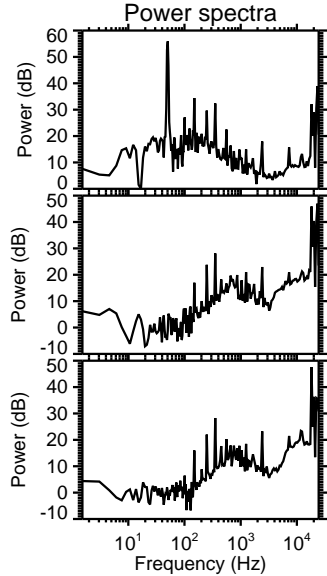
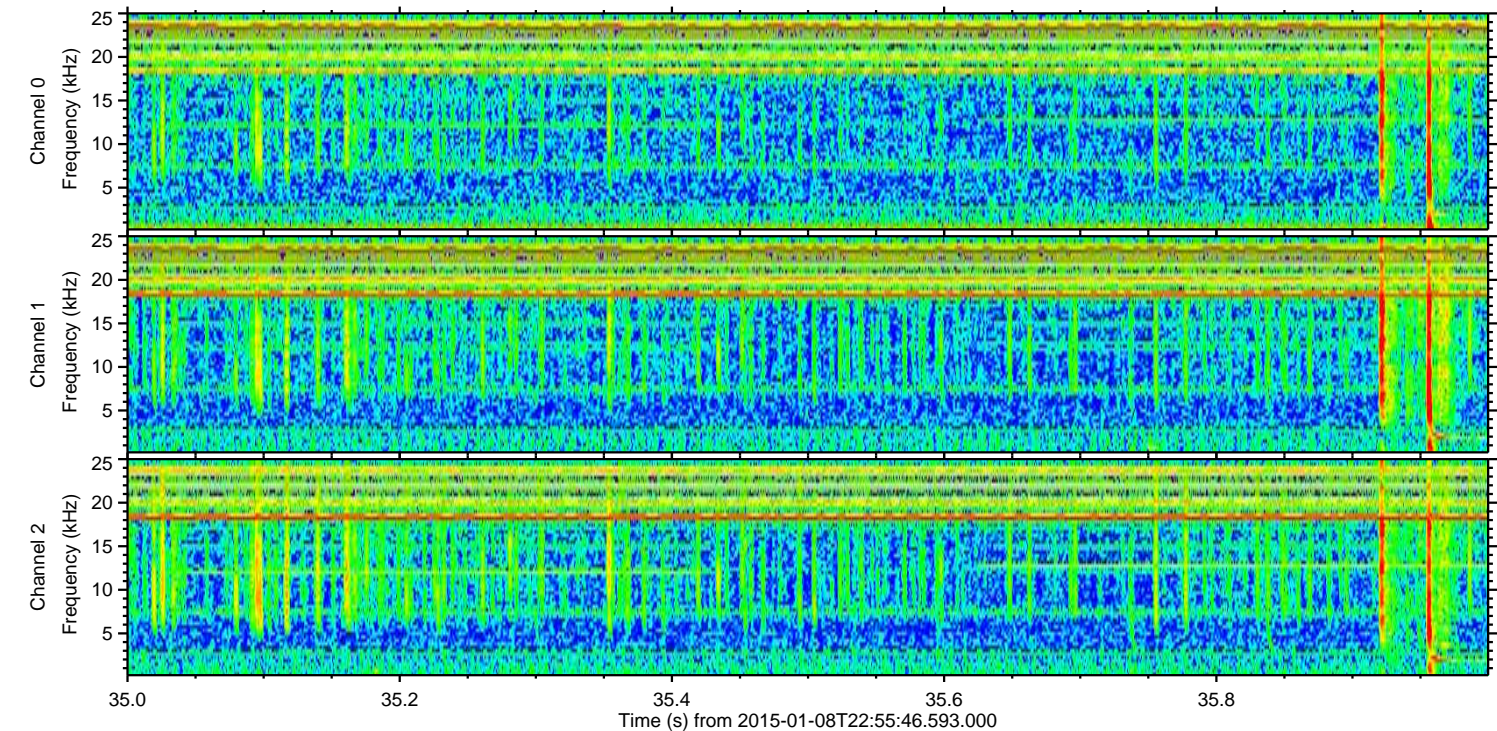
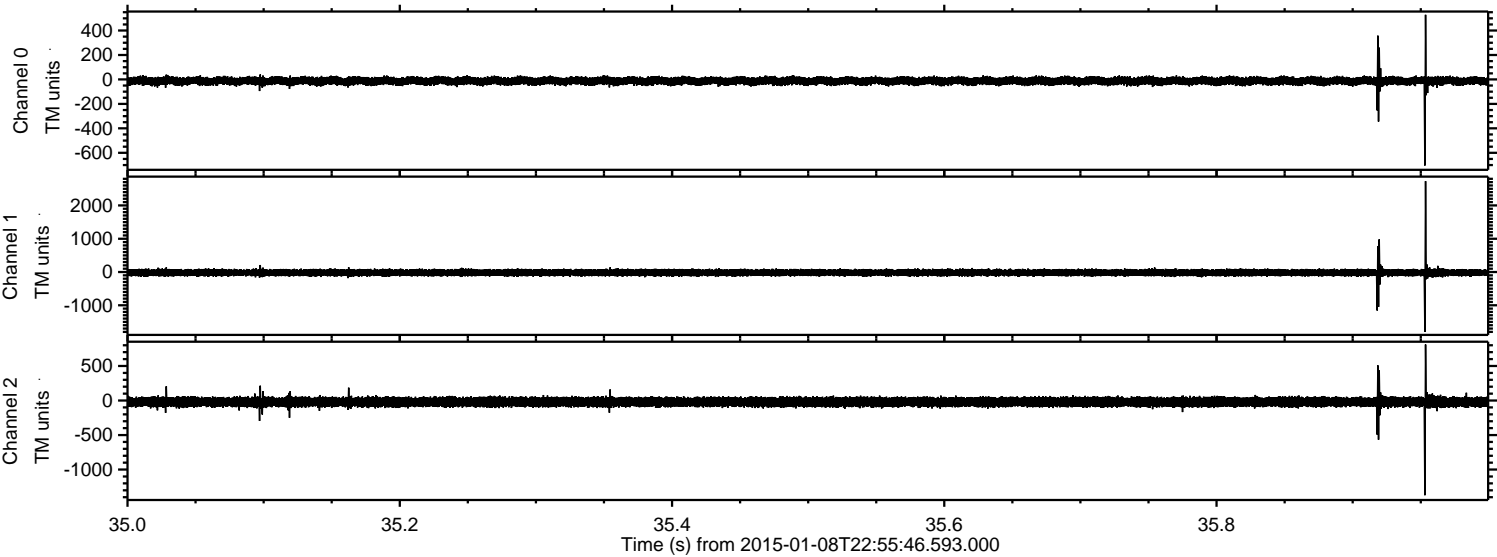

Processed Fri Jan 9 00:03:54 2015 by ELM ver.2012-10-06 from 001__elm20150108_225545__dat00.bin

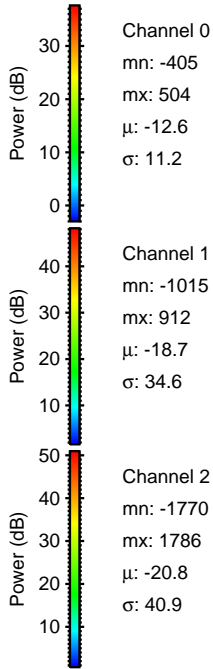
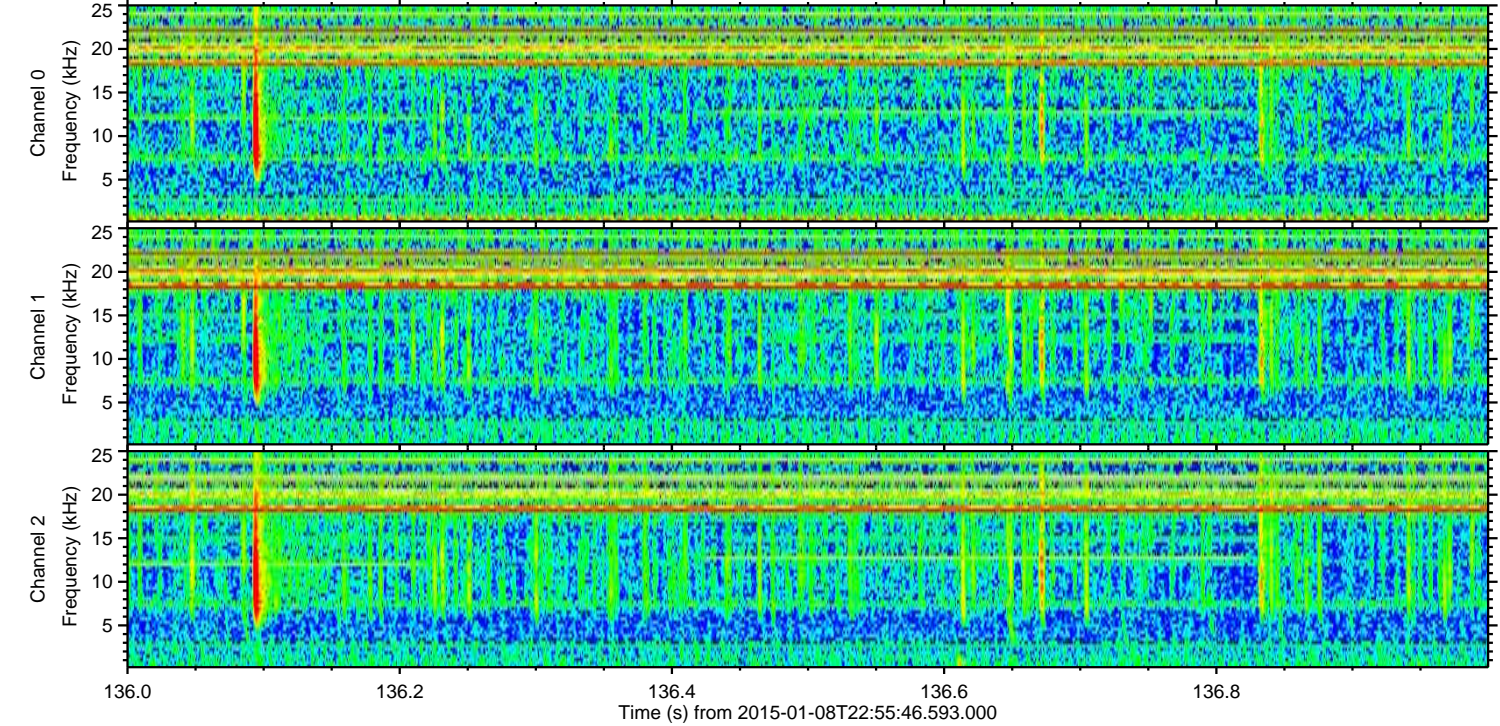
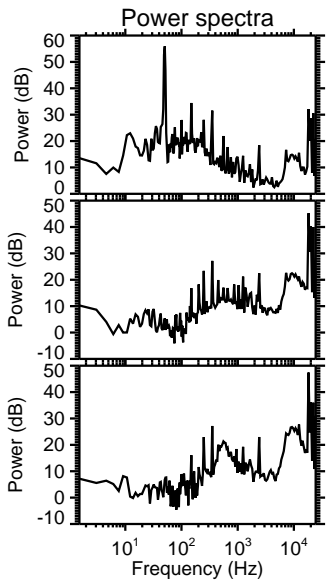
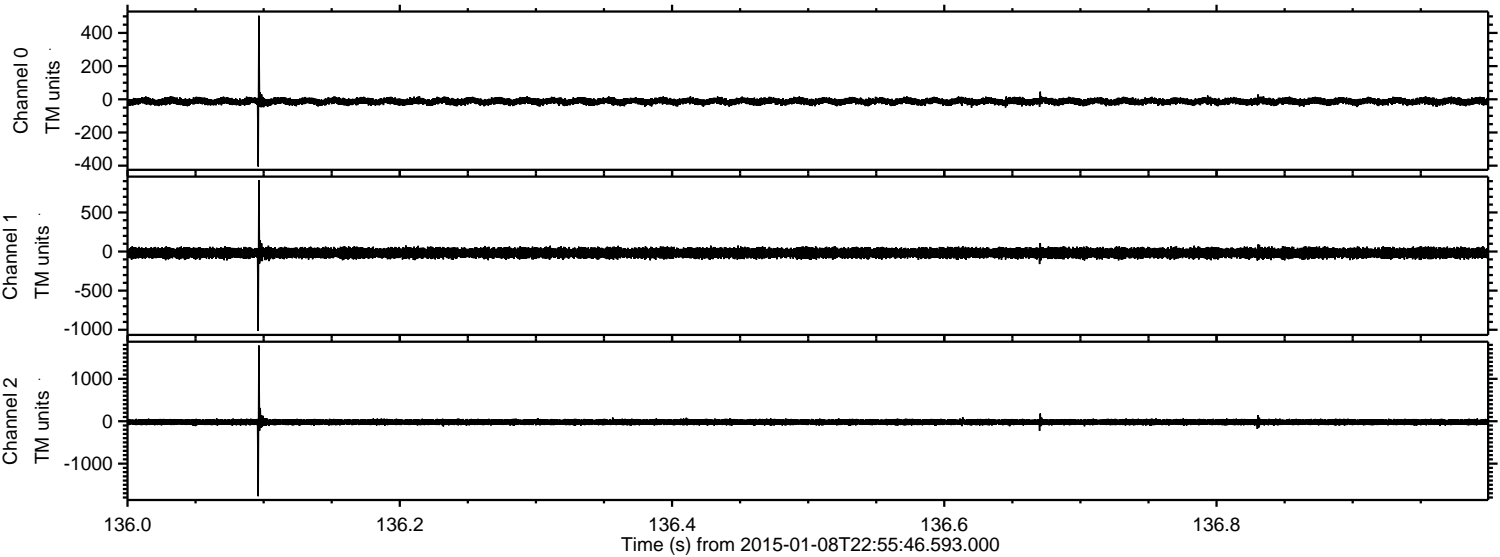

Processed Fri Jan 9 00:03:55 2015 by ELM ver.2012-10-06 from 001__elm20150108_225545__dat00.bin

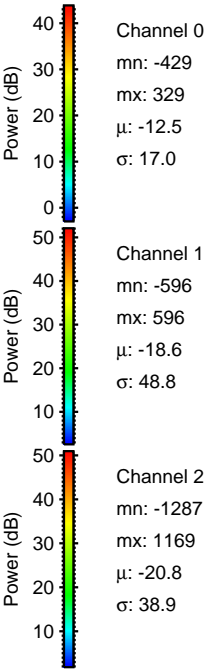
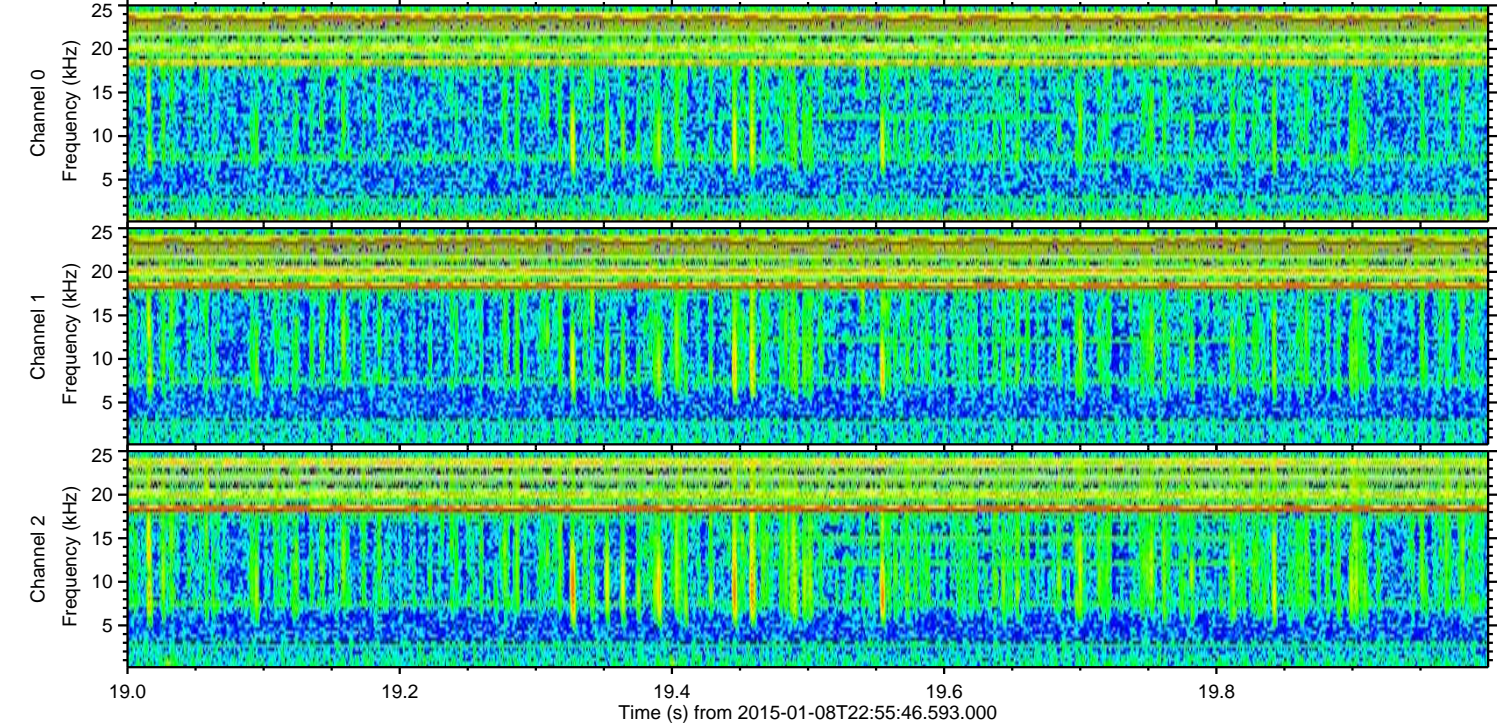
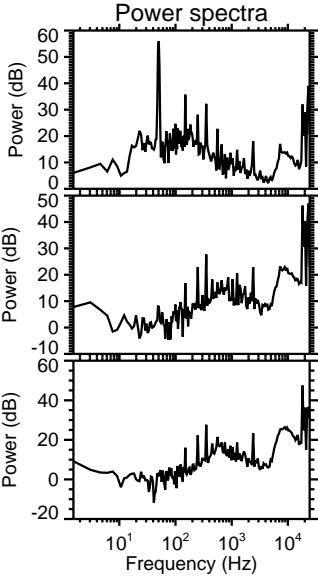
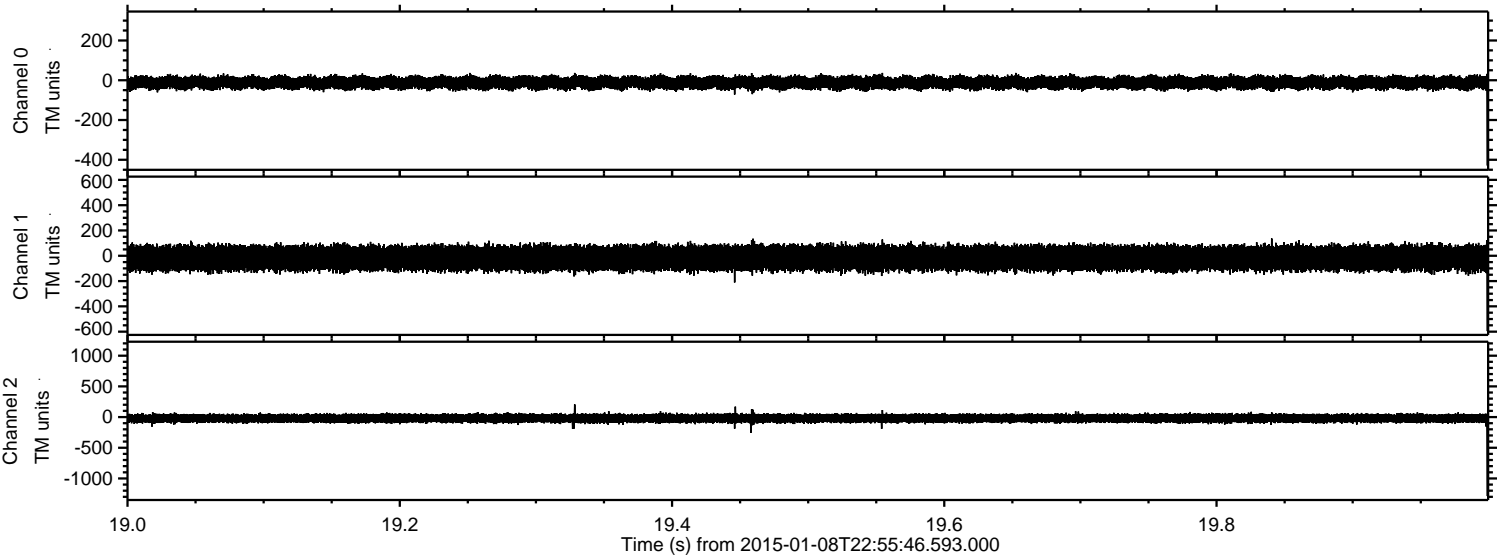

Processed Fri Jan 9 00:03:56 2015 by ELM ver.2012-10-06 from 001__elm20150108_225545__dat00.bin

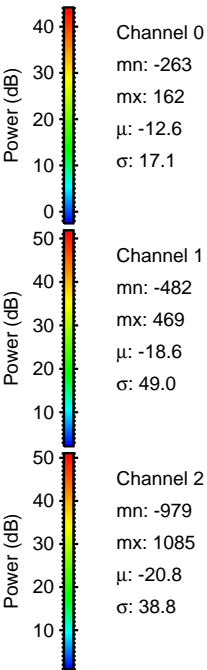
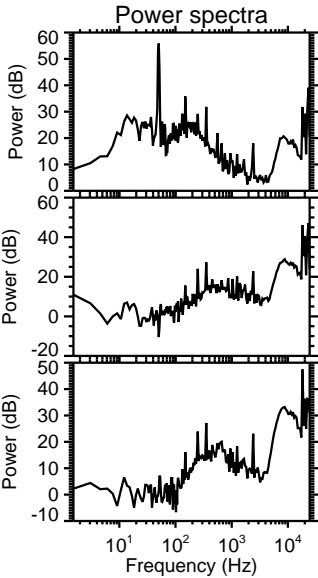
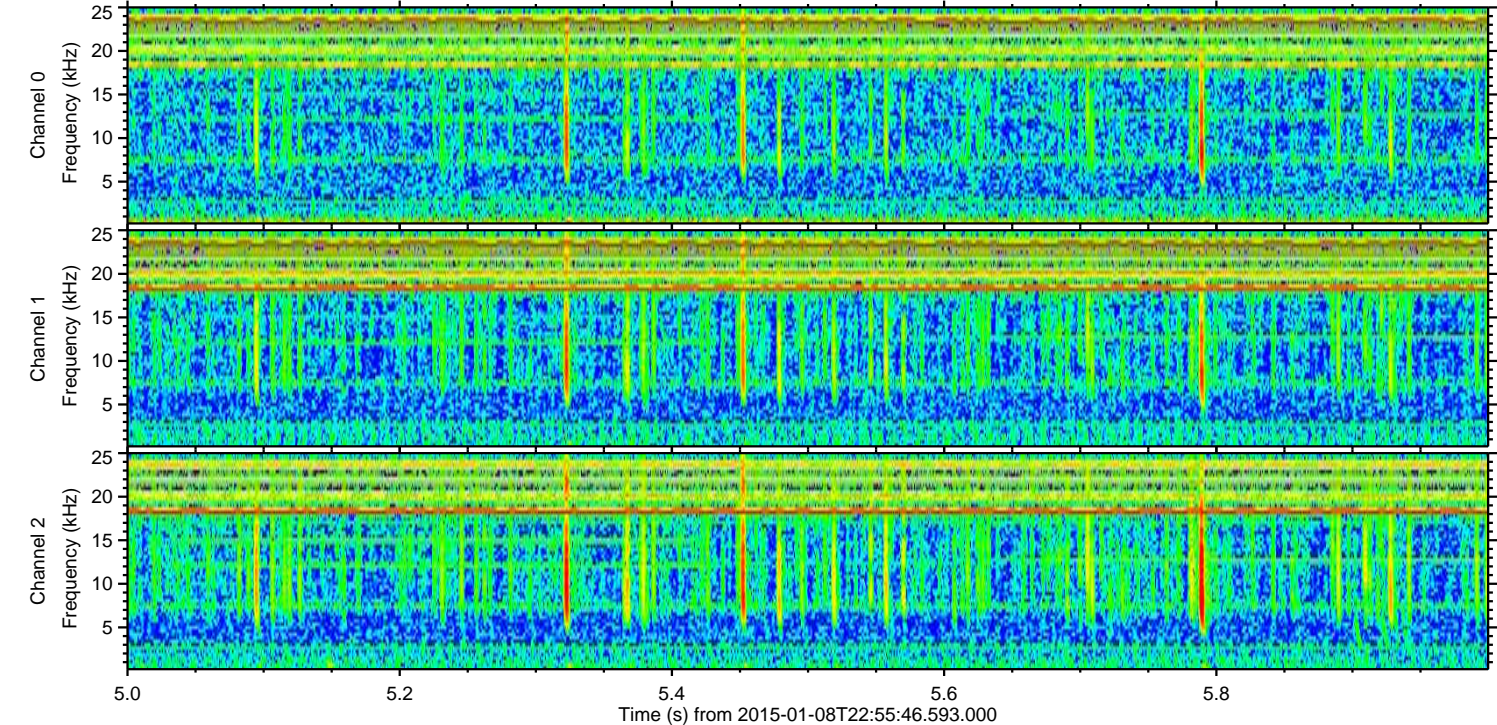
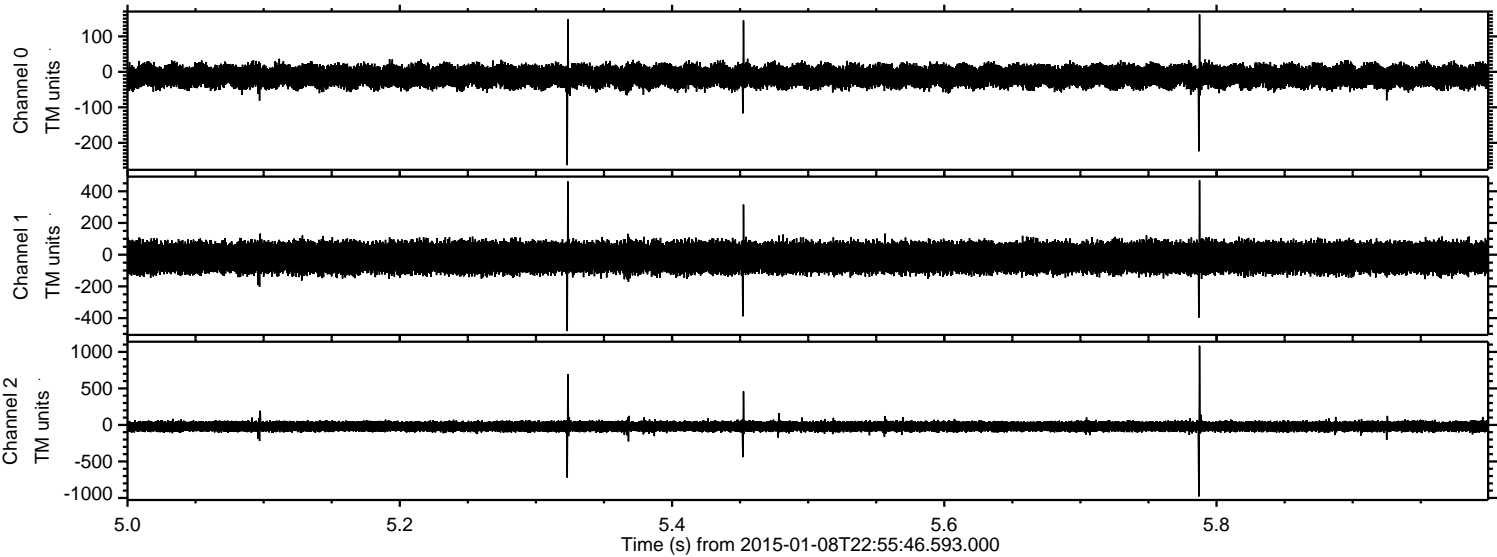

ELMAVAN 3D WAVEFORMS (Measured data sampled at 50 kHz) 49787 packets of 144 samples from 2015-01-08T22:55:46.593.000. Part 139/144

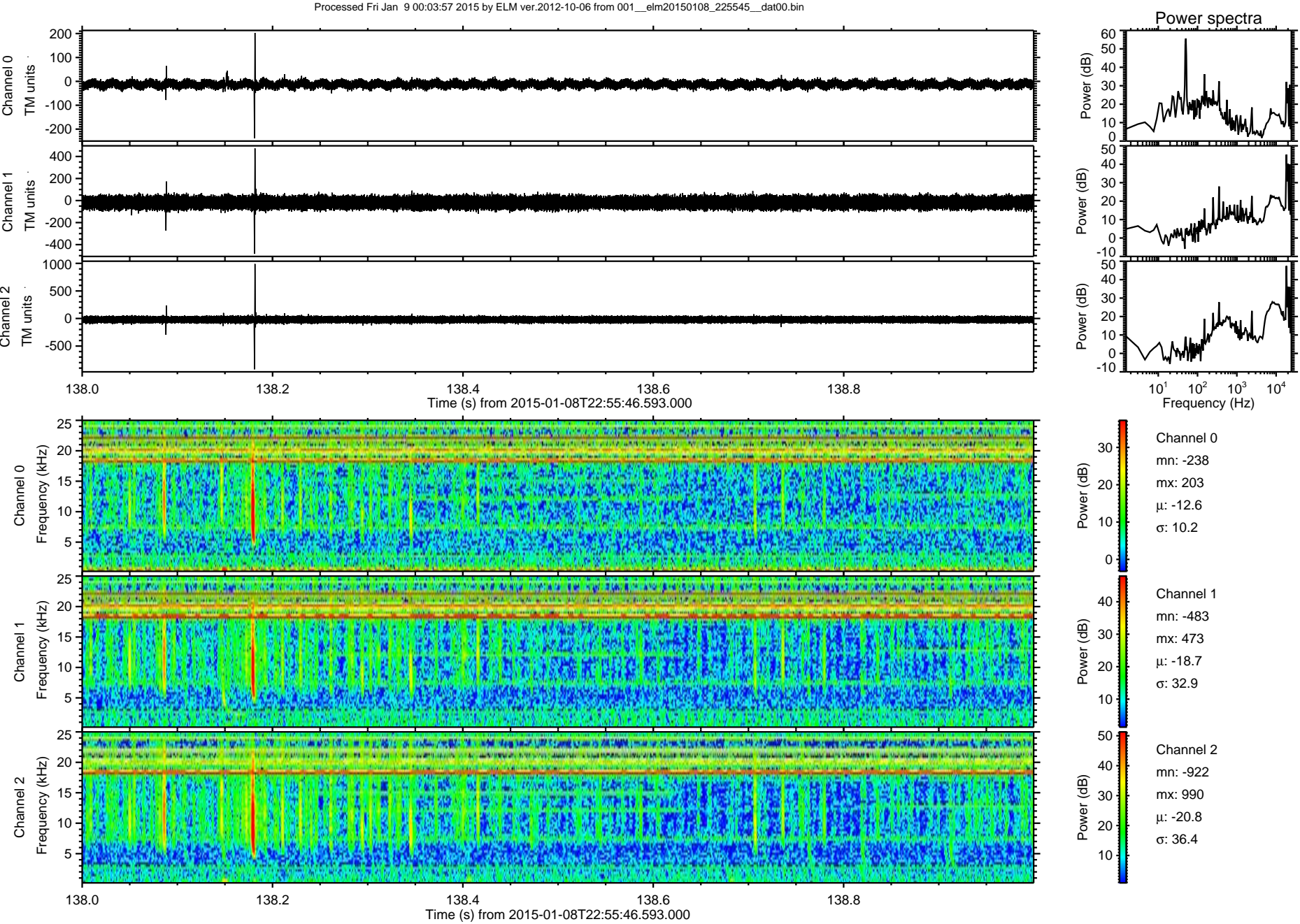

Processed Fri Jan 9 00:03:58 2015 by ELM ver.2012-10-06 from 001__elm20150108_225545__dat00.bin

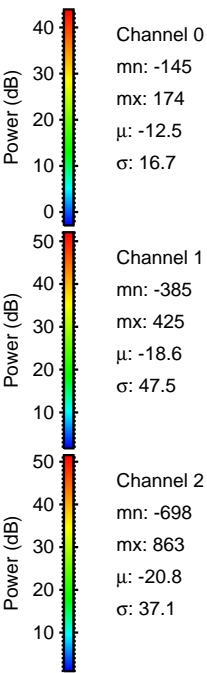
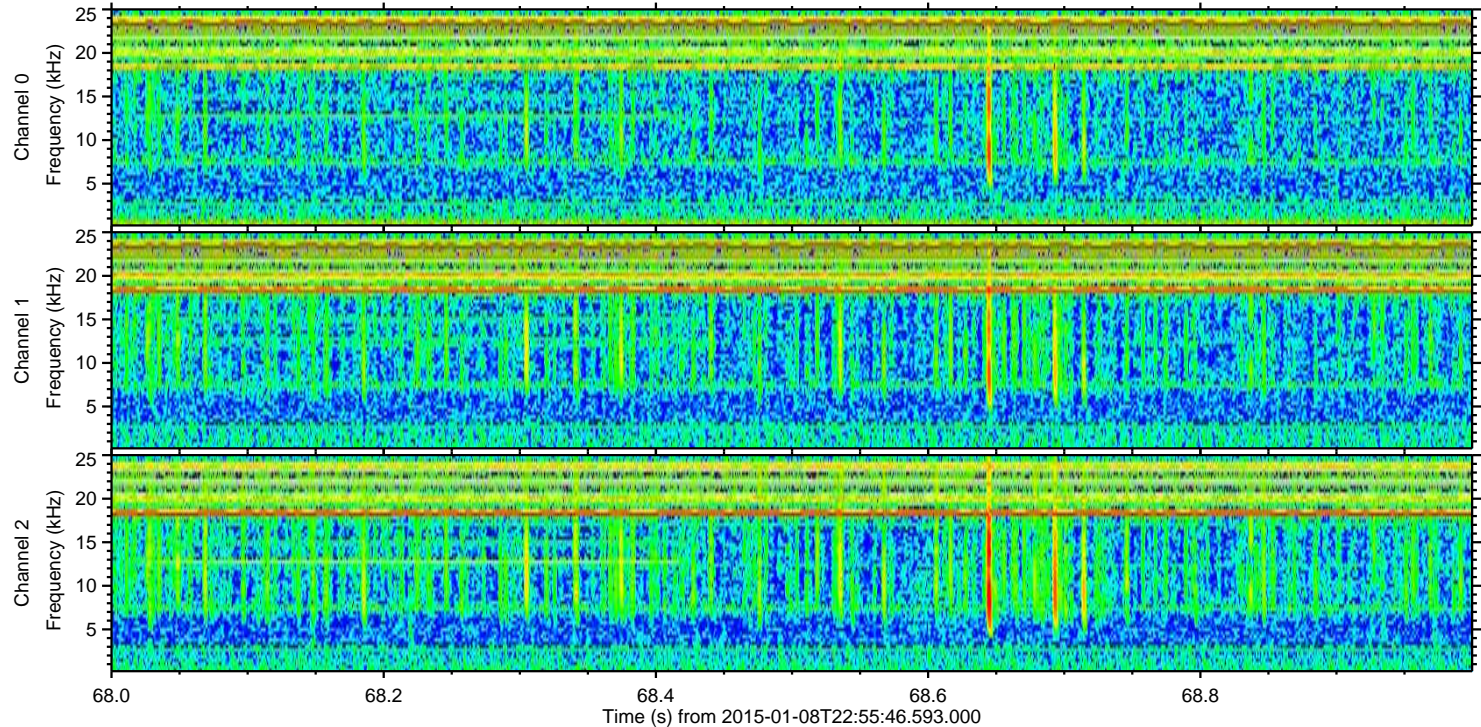
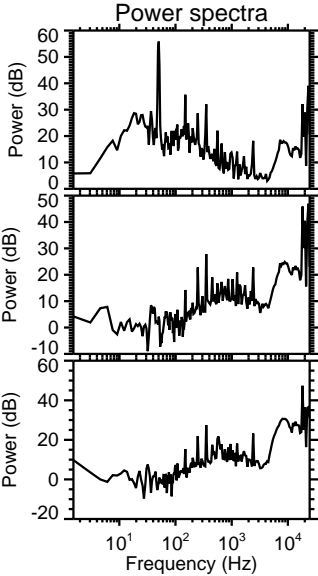
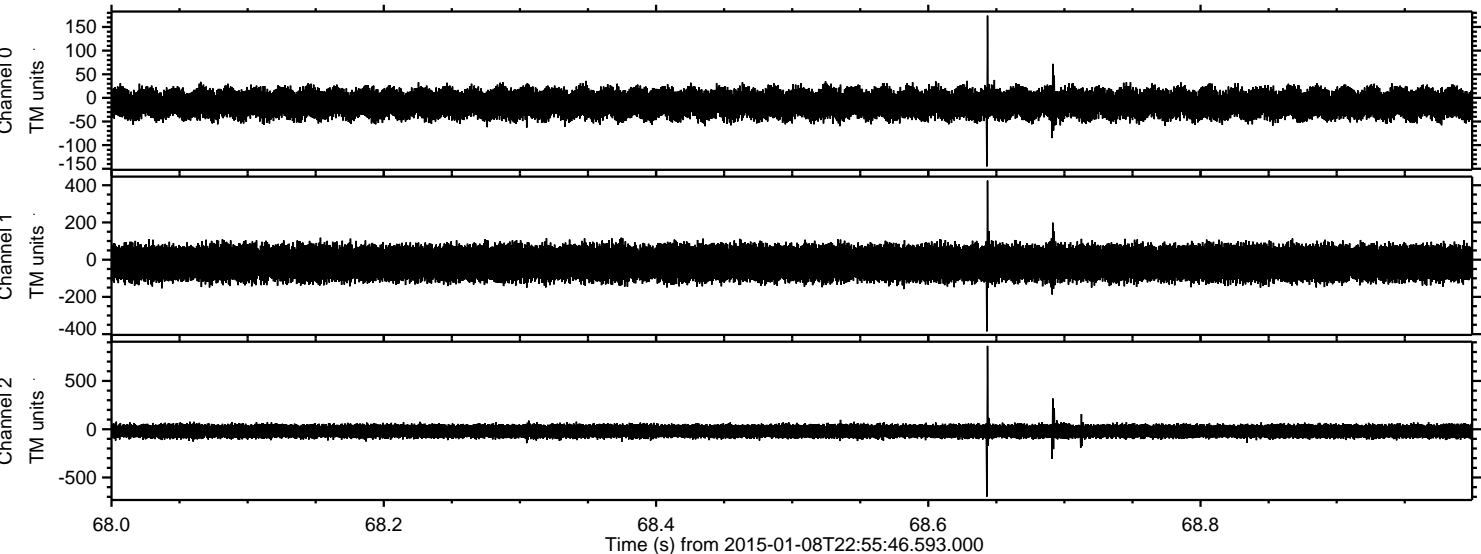

Channel 0
mn: -145
mx: 174
 μ : -12.5
 σ : 16.7

Channel 1
mn: -385
mx: 425
 μ : -18.6
 σ : 47.5

Channel 2
mn: -698
mx: 863
 μ : -20.8
 σ : 37.1

Processed Fri Jan 9 00:03:59 2015 by ELM ver.2012-10-06 from 001__elm20150108_225545__dat00.bin

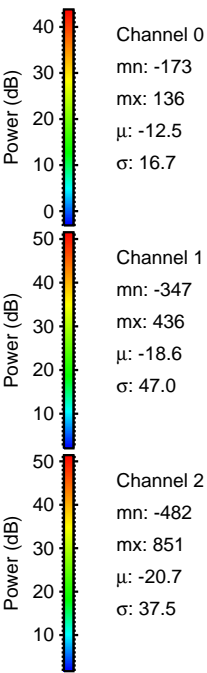
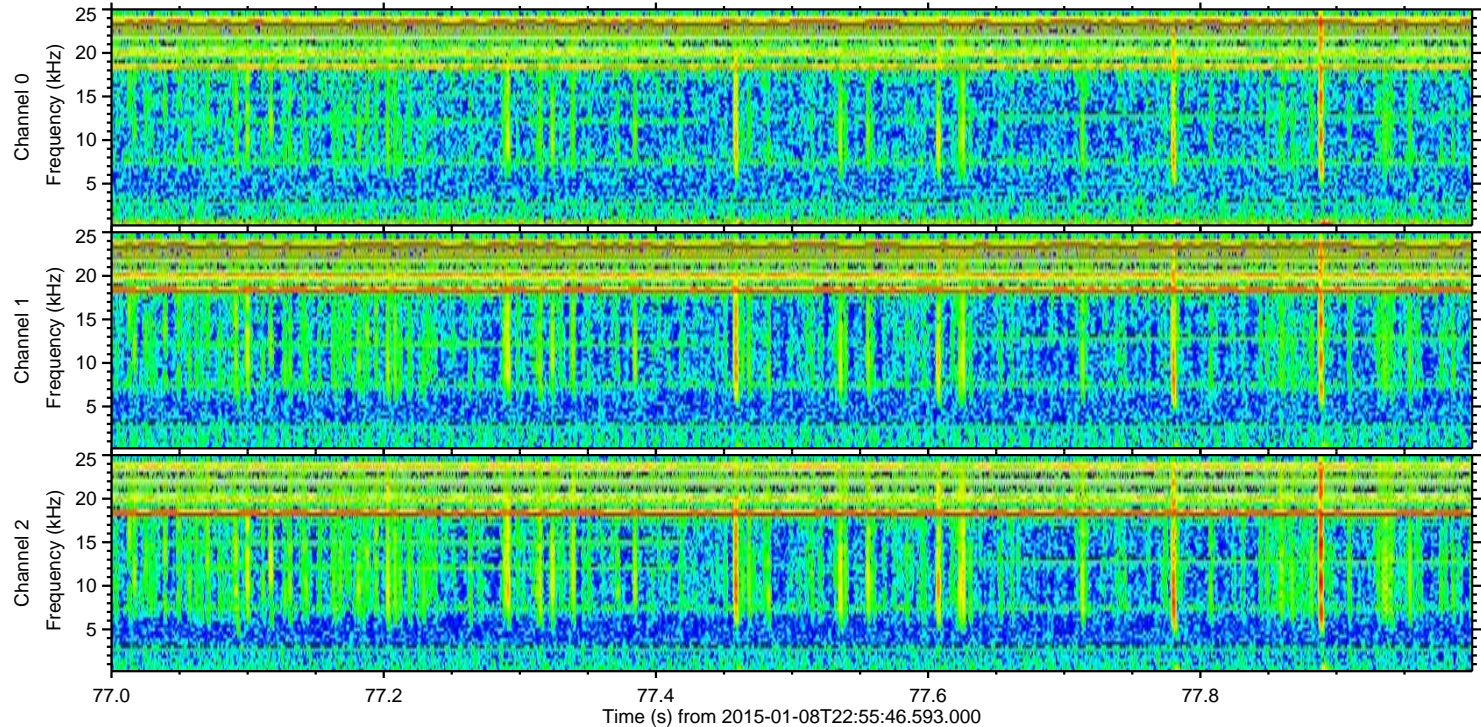
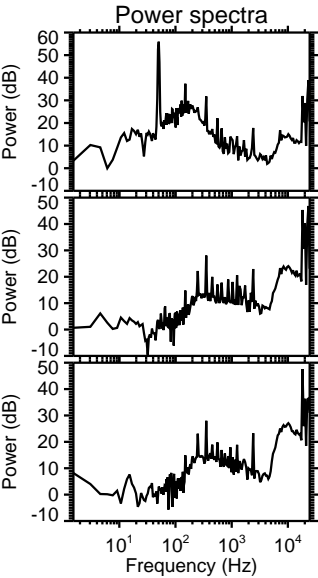
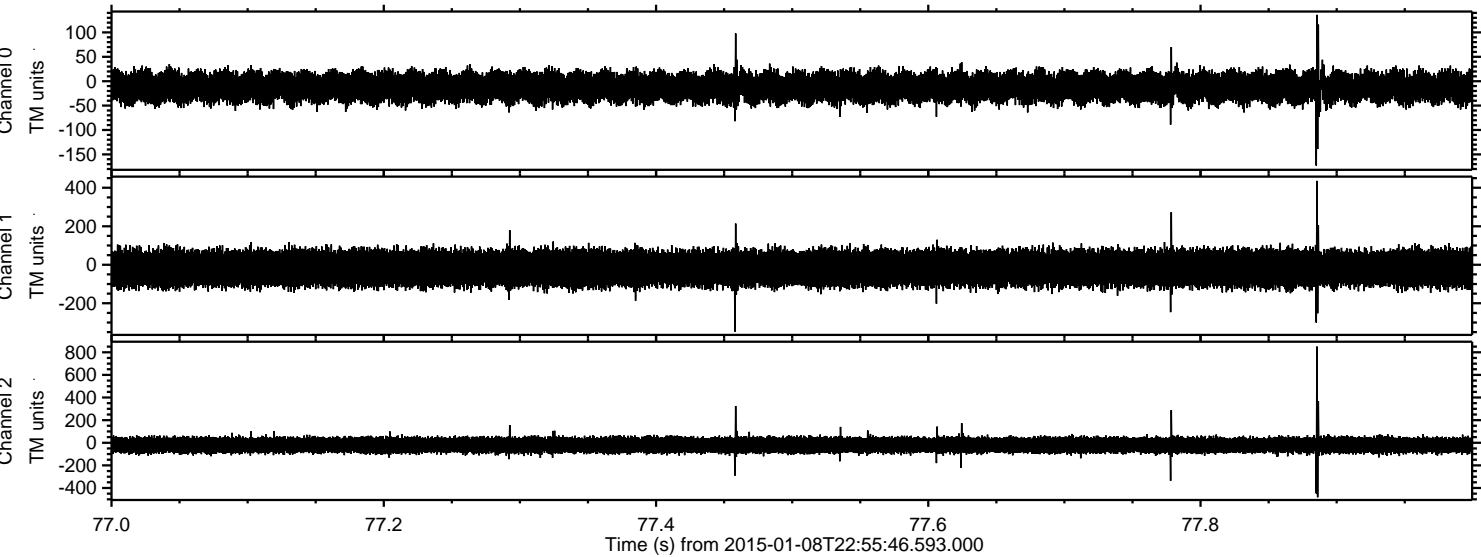

ELMAVAN 3D WAVEFORMS (Measured data sampled at 50 kHz) 49787 packets of 144 samples from 2015-01-08T22:55:46.593.000. Part 128/144

