

ELMAVAN 3D WAVEFORMS (Measured data sampled at 50 kHz) 49764 packets of 144 samples from 2015-01-08T17:35:36.079.999.

Processed Thu Jan 8 18:43:25 2015 by ELM ver.2012-10-06 from 001__elm20150108_173535__dat00.bin

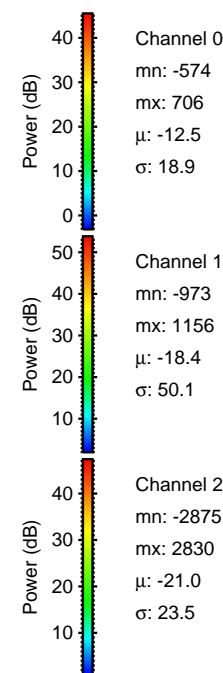

Processed Thu Jan 8 18:43:37 2015 by ELM ver.2012-10-06 from 001__elm20150108_173535__dat00.bin

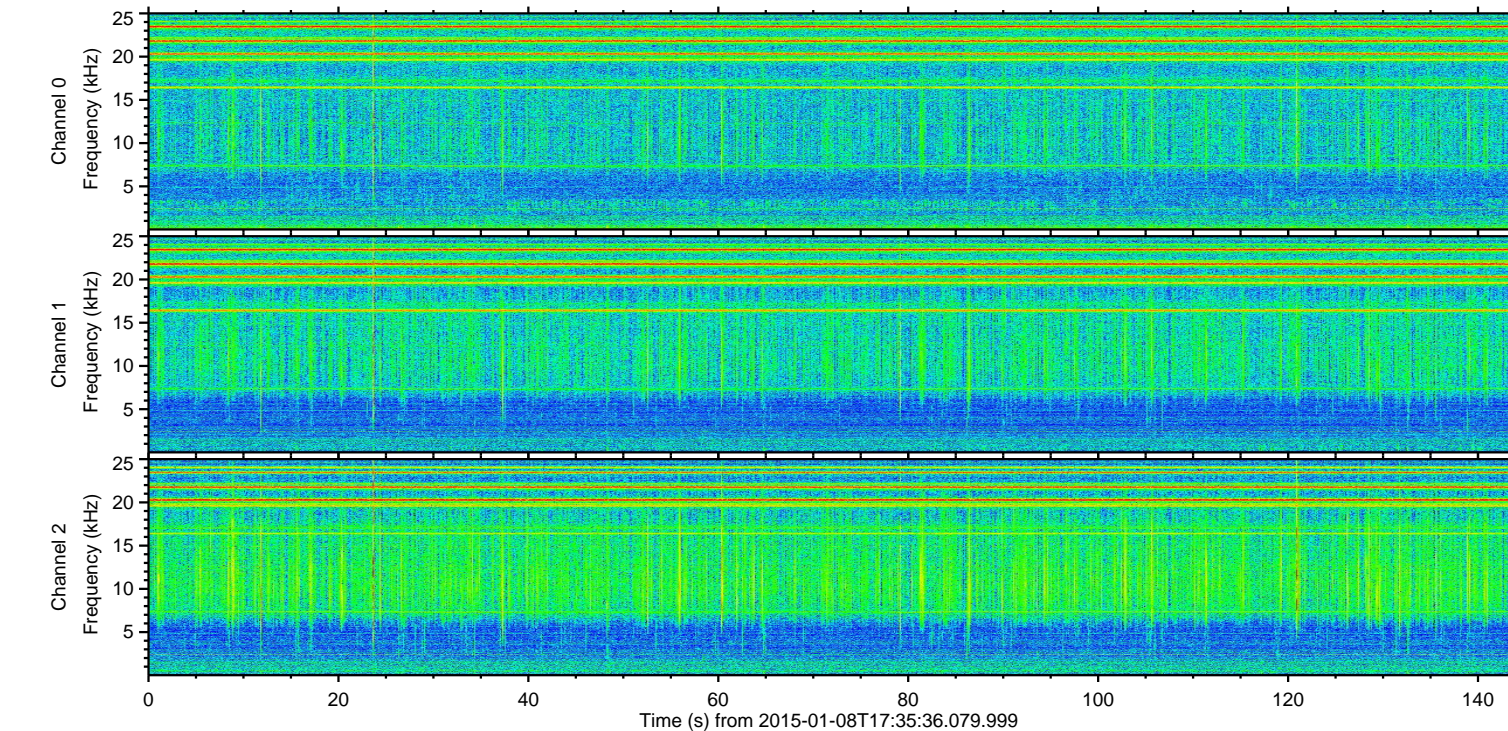
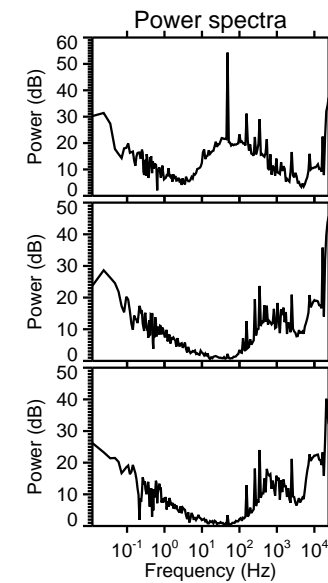
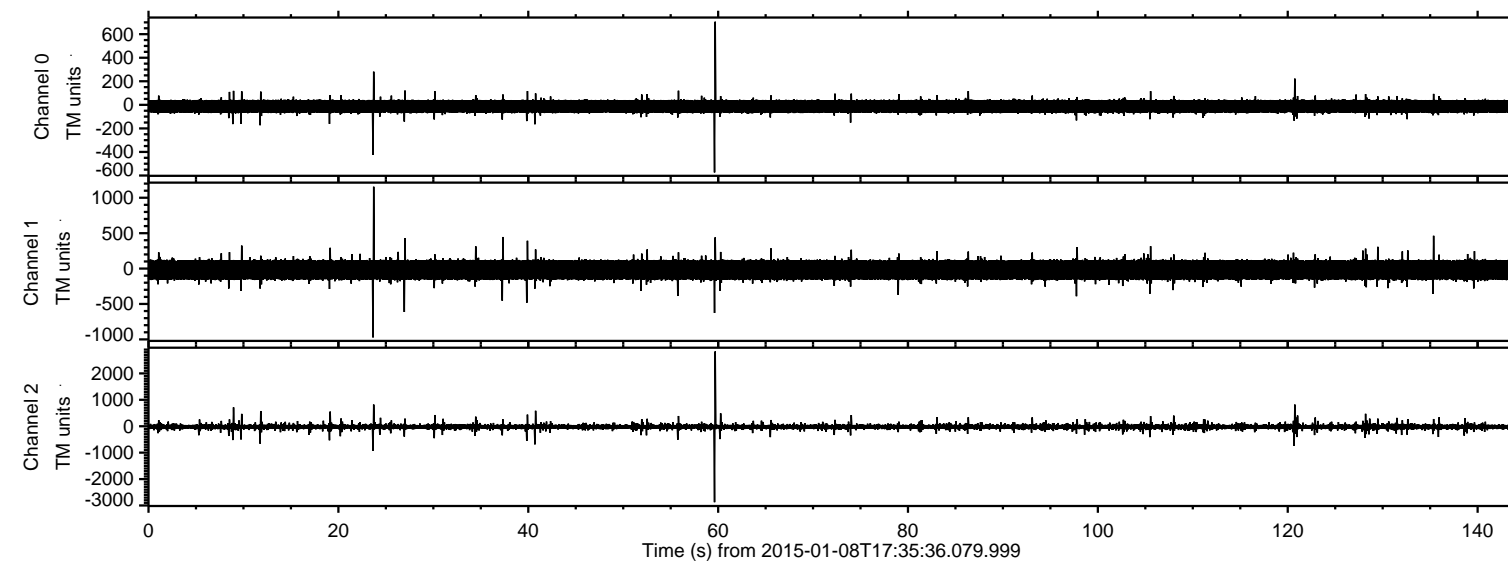
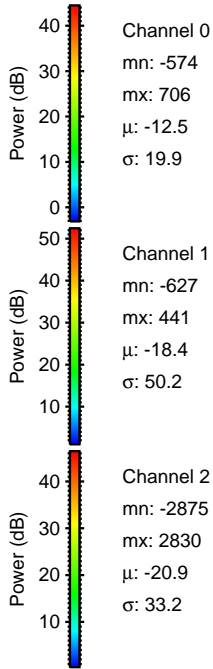
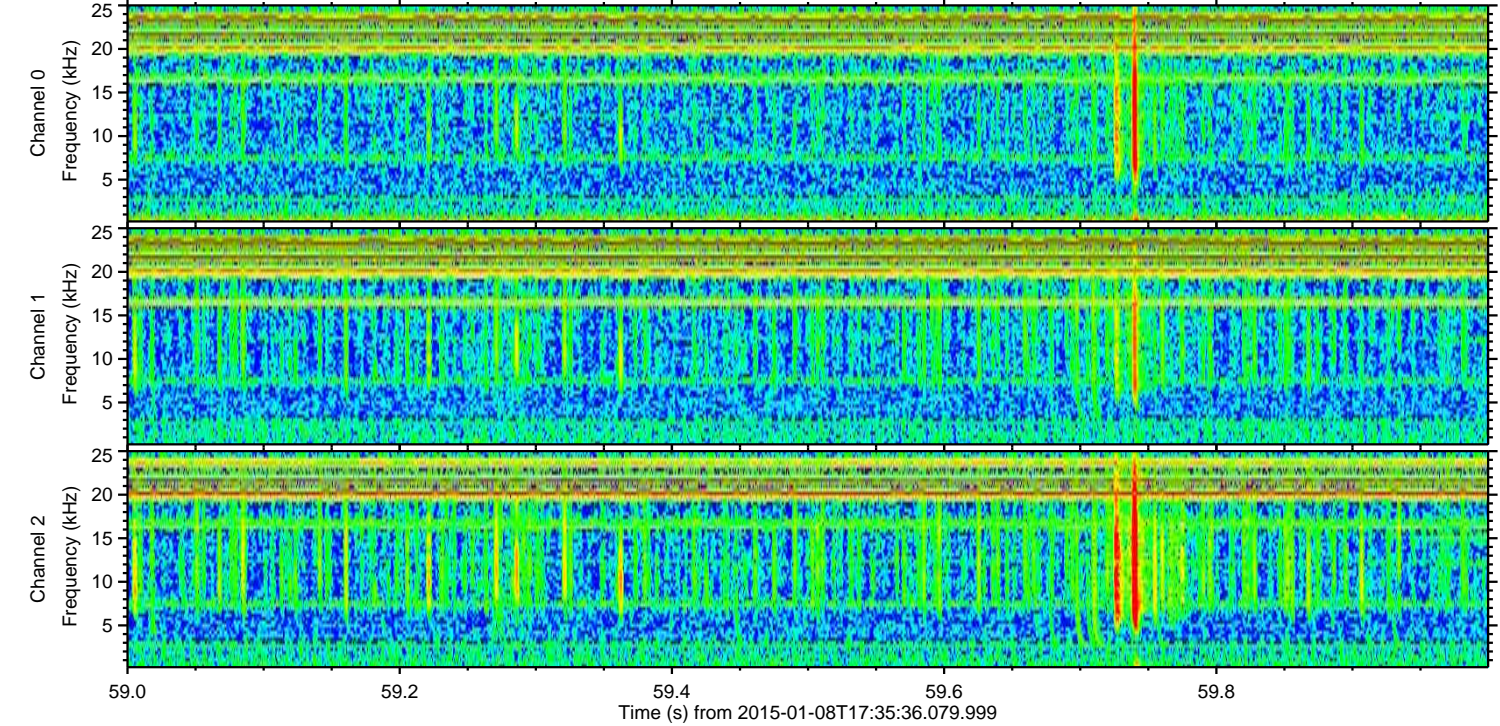
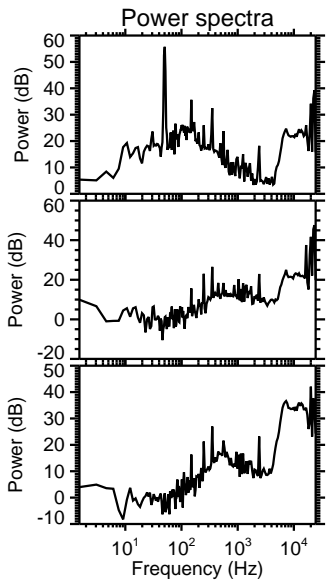
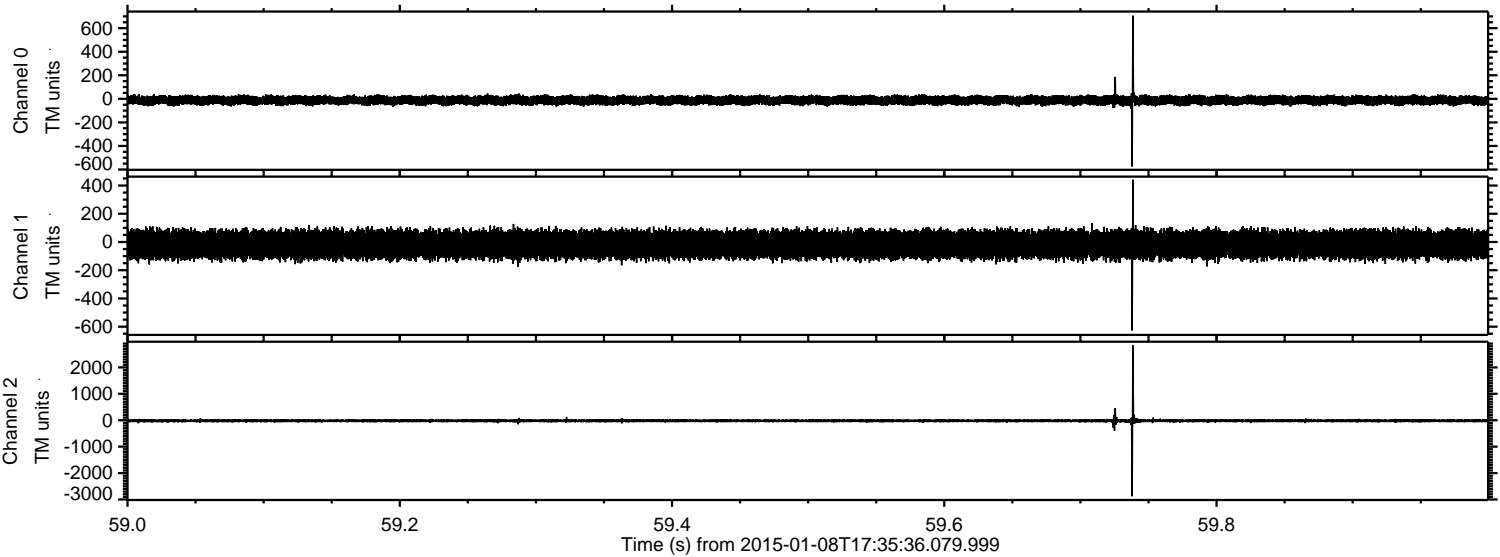

Processed Thu Jan 8 18:43:38 2015 by ELM ver.2012-10-06 from 001__elm20150108_173535__dat00.bin

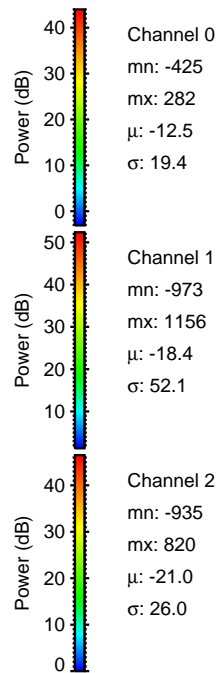
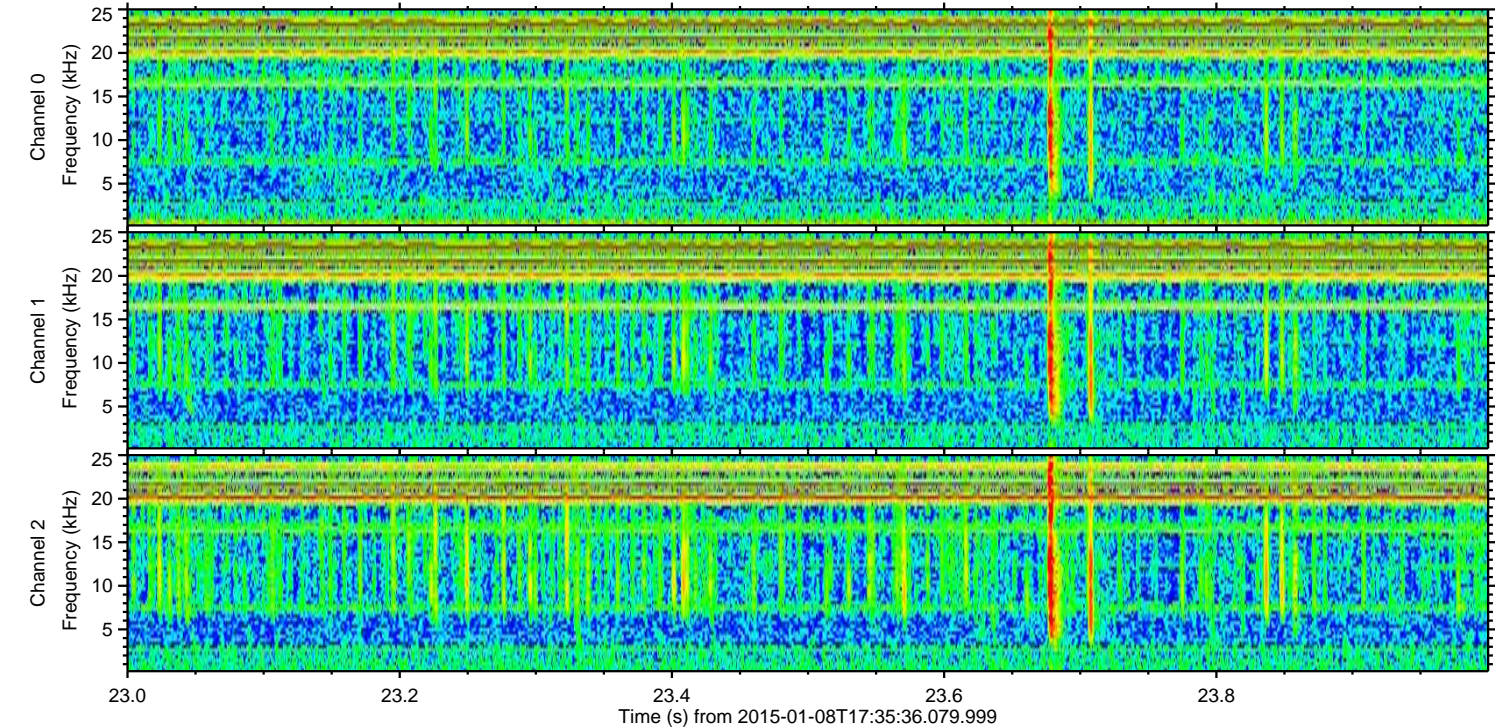
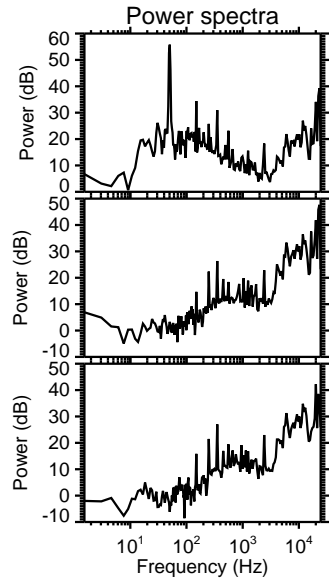
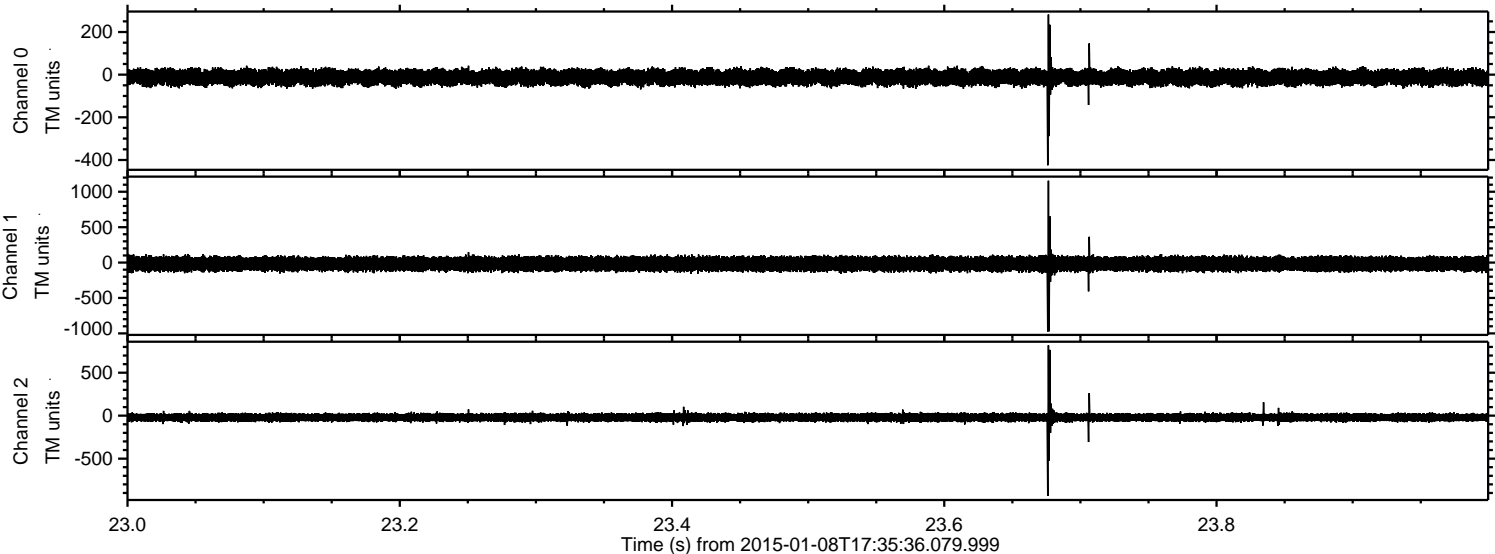

ELMAVAN 3D WAVEFORMS (Measured data sampled at 50 kHz) 49764 packets of 144 samples from 2015-01-08T17:35:36.079.999. Part 121/144

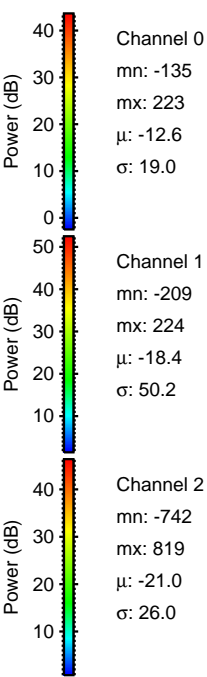
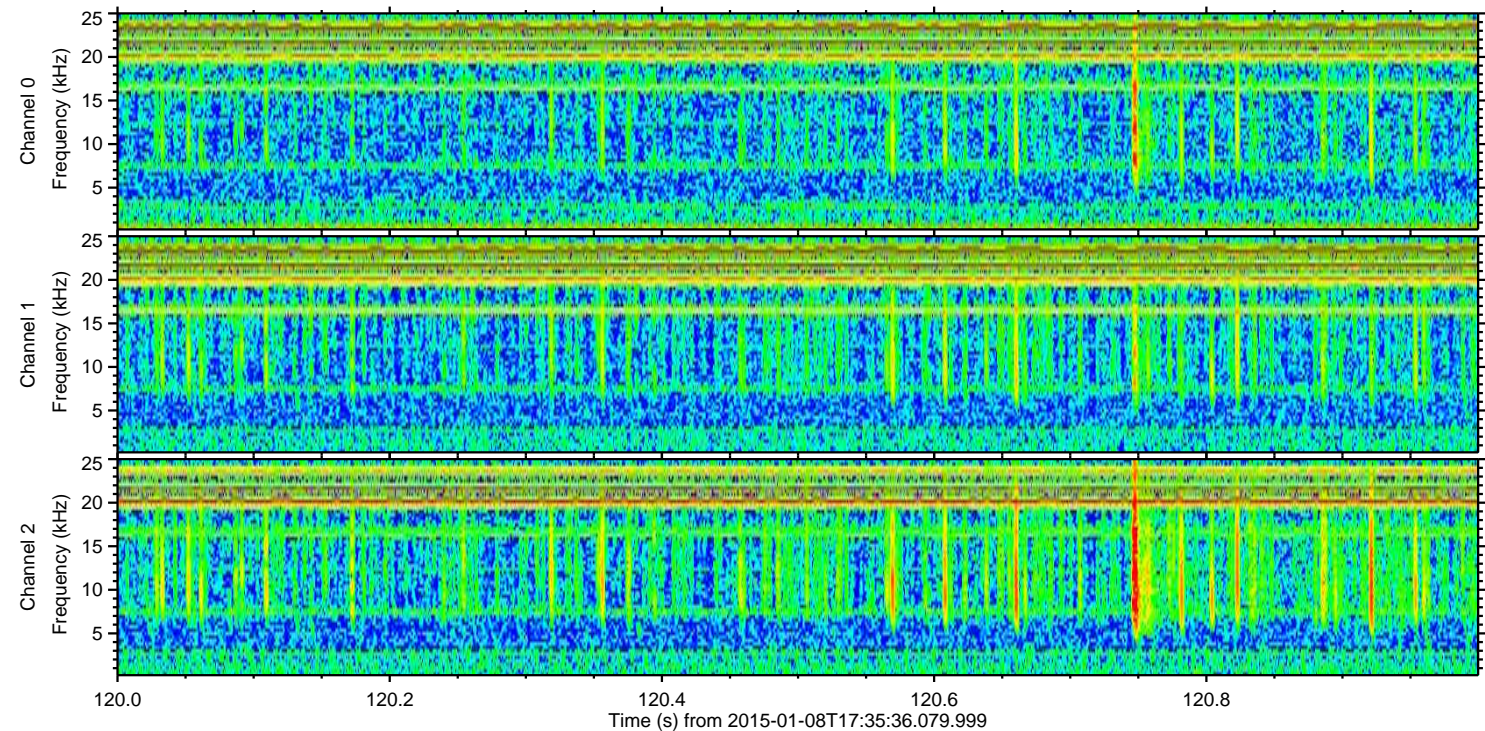
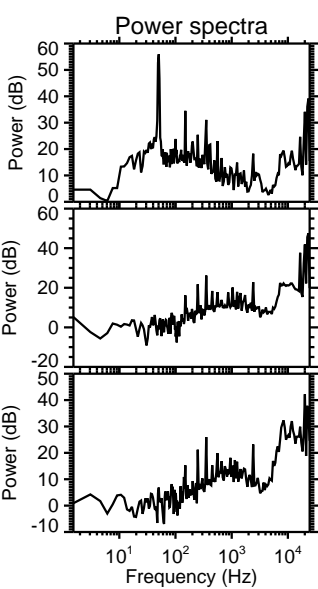
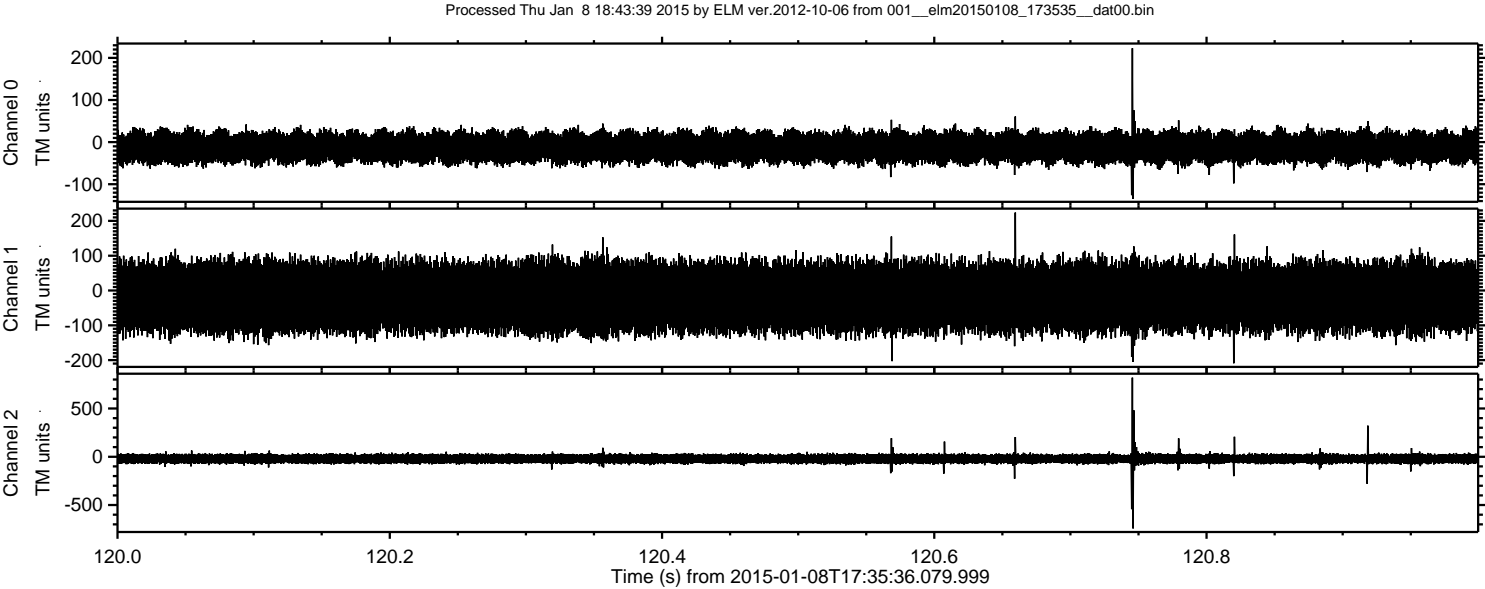

Processed Thu Jan 8 18:43:40 2015 by ELM ver.2012-10-06 from 001__elm20150108_173535__dat00.bin

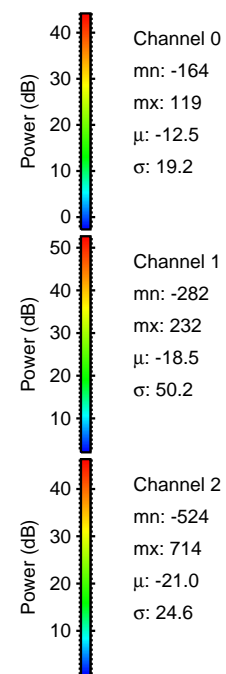
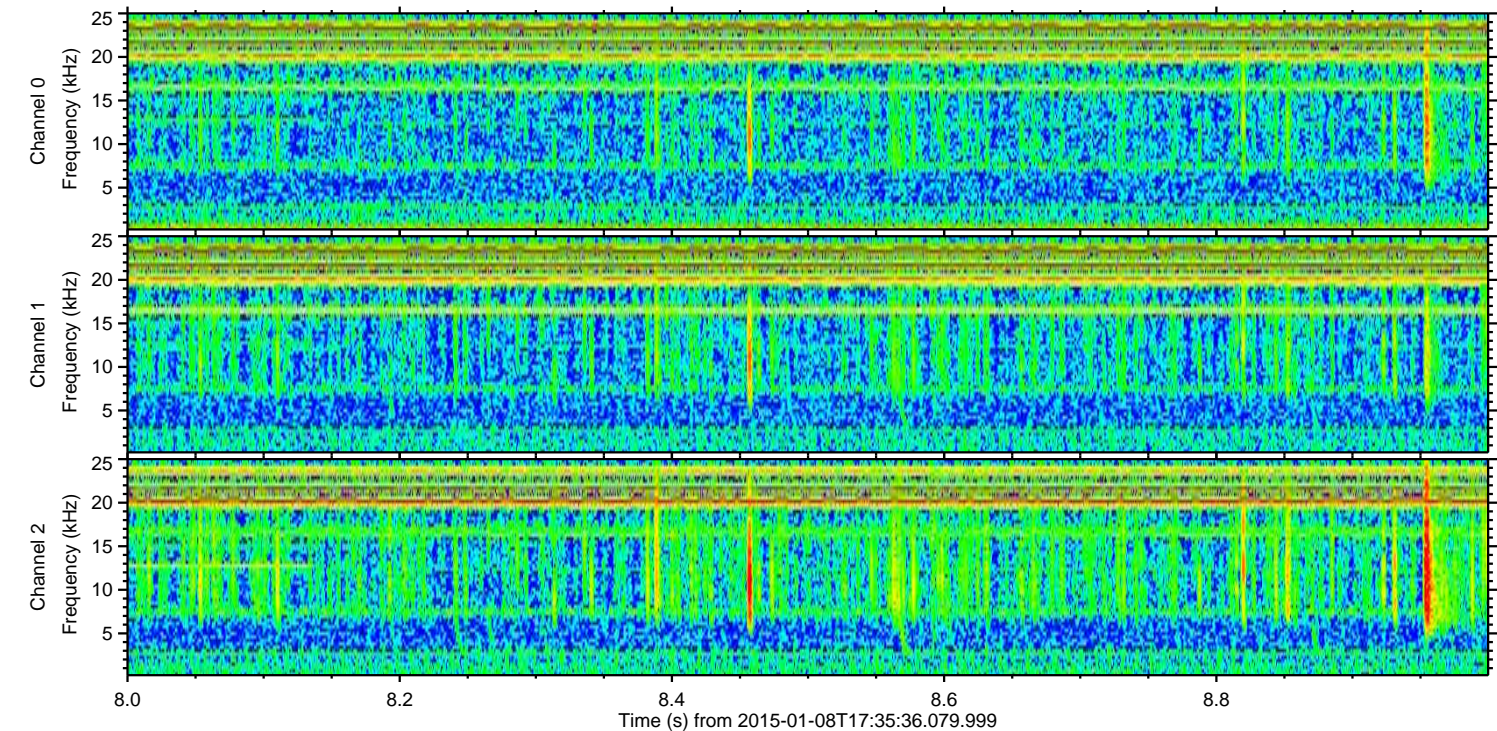
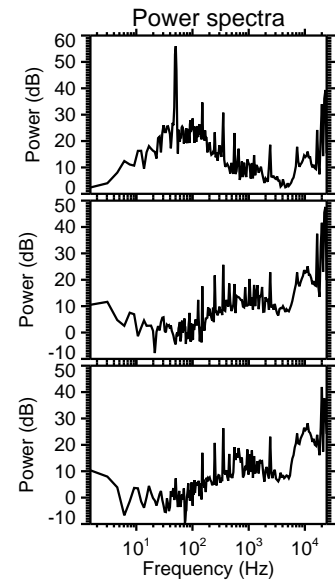
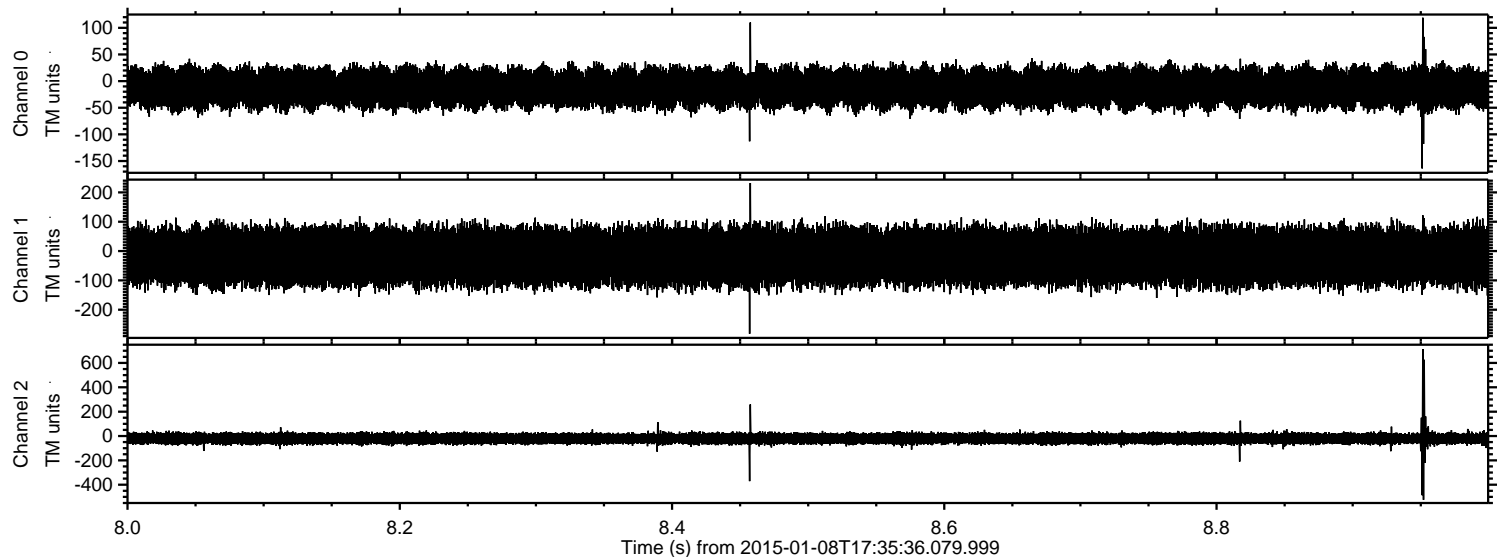

Processed Thu Jan 8 18:43:41 2015 by ELM ver.2012-10-06 from 001__elm20150108_173535__dat00.bin

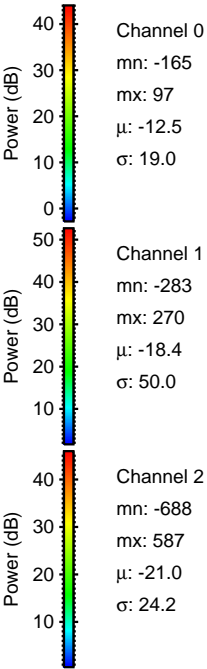
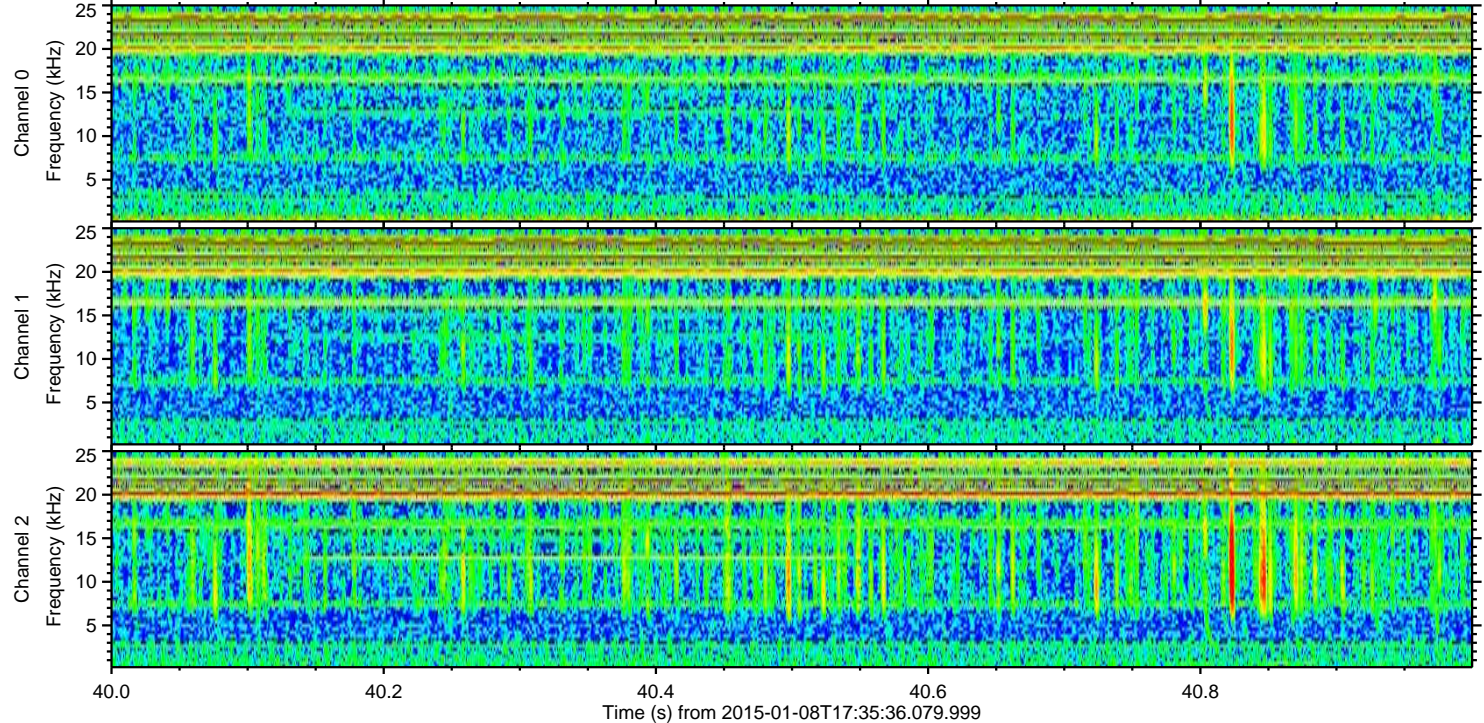
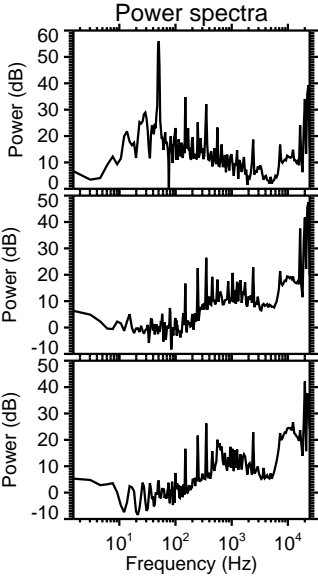
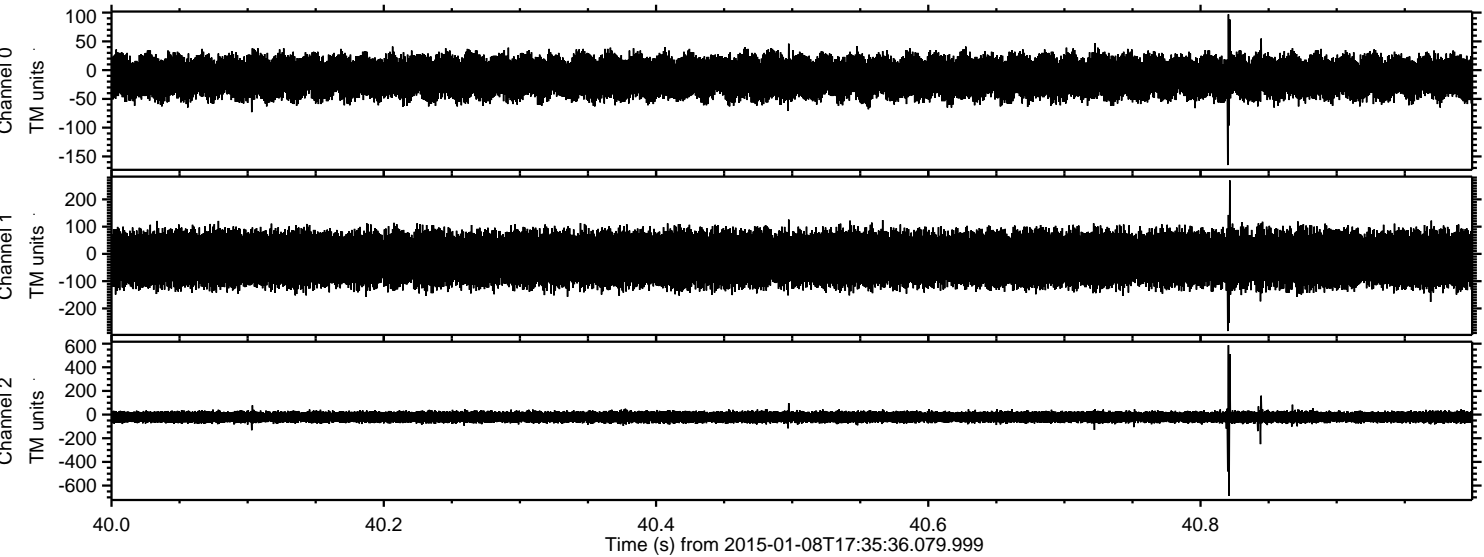

Processed Thu Jan 8 18:43:42 2015 by ELM ver.2012-10-06 from 001__elm20150108_173535__dat00.bin

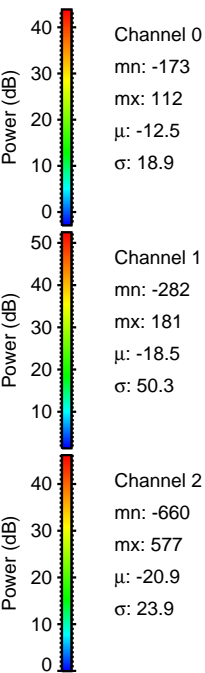
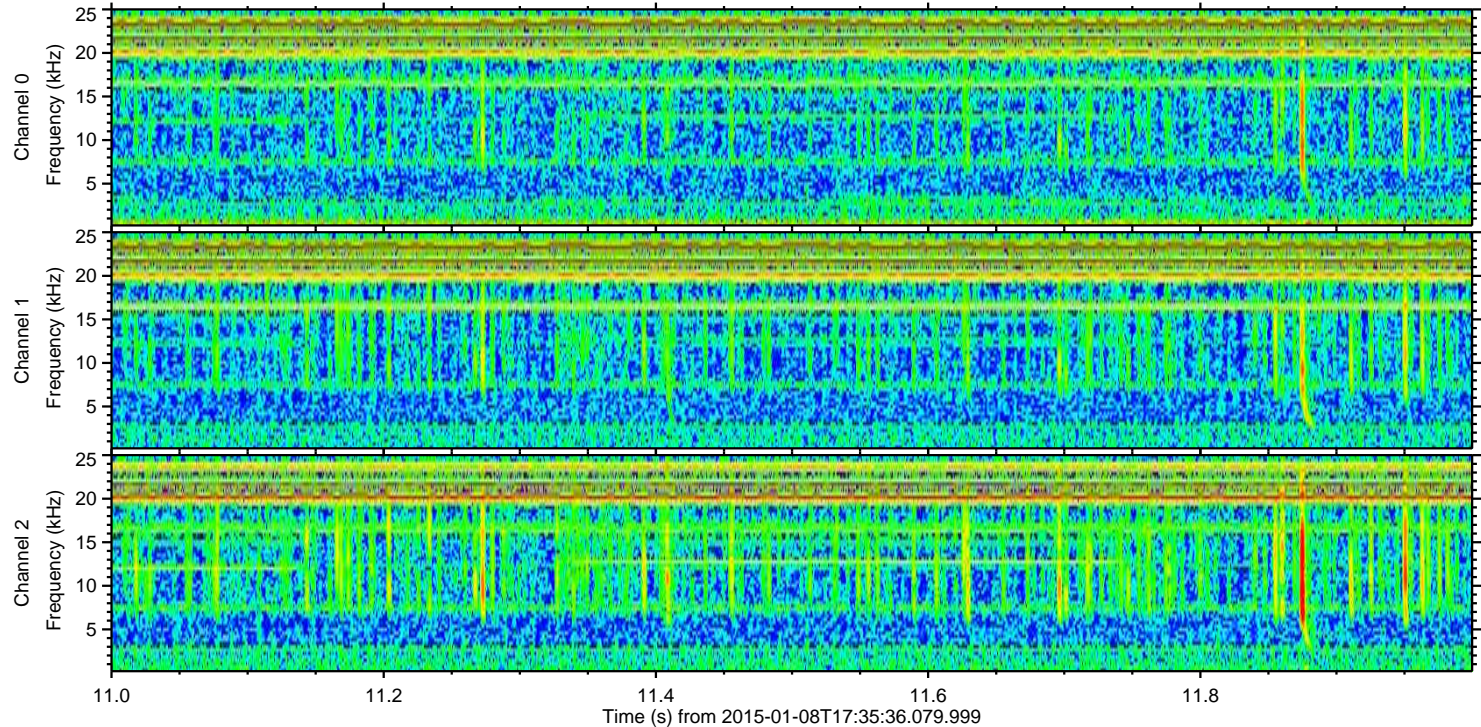
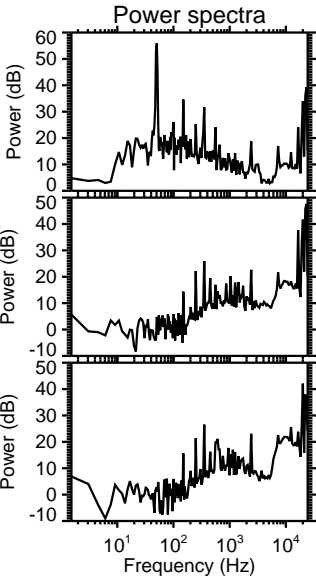
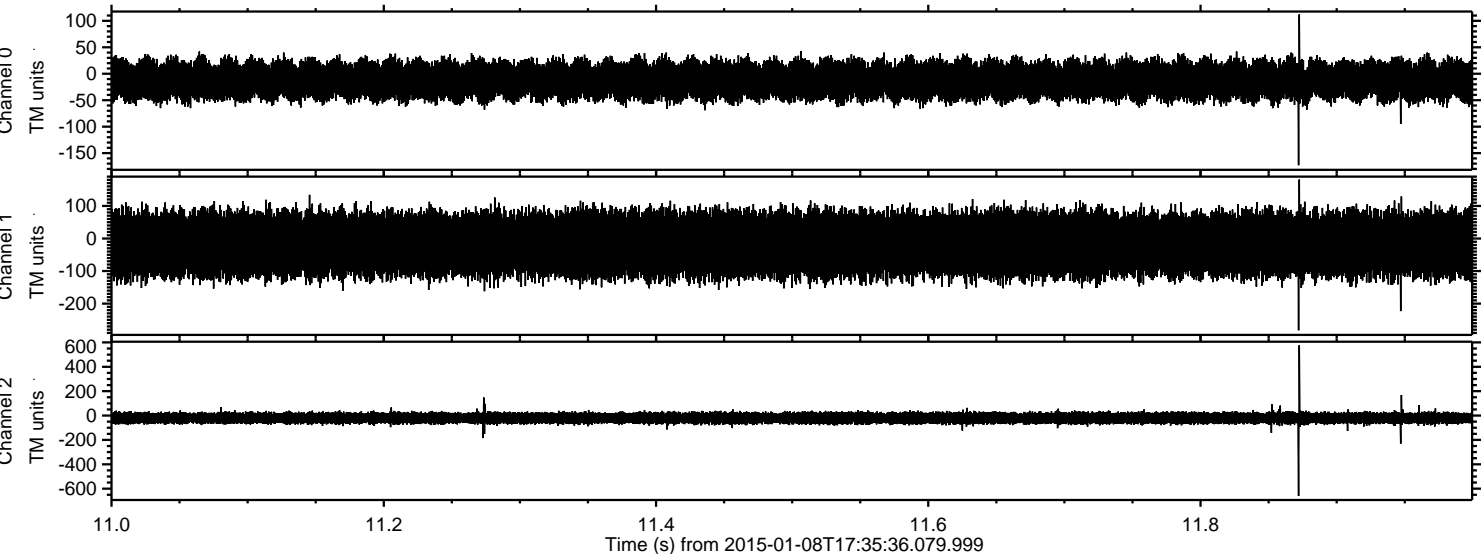

Processed Thu Jan 8 18:43:43 2015 by ELM ver.2012-10-06 from 001__elm20150108_173535__dat00.bin

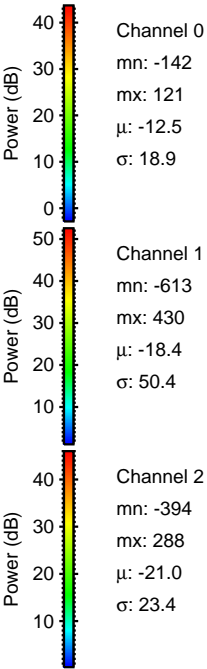
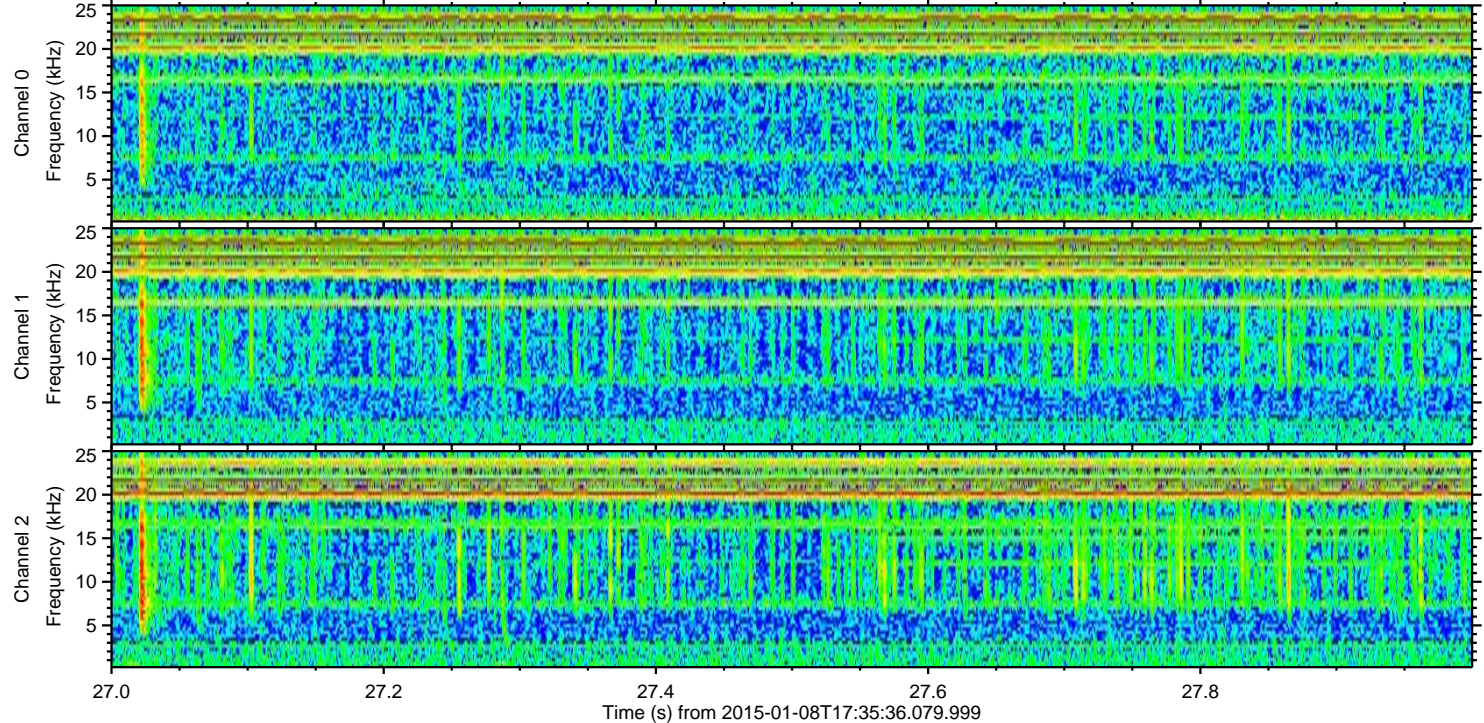
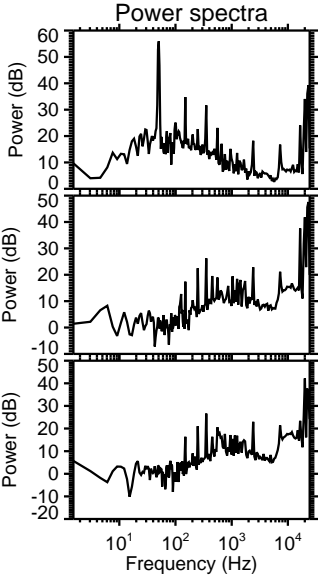
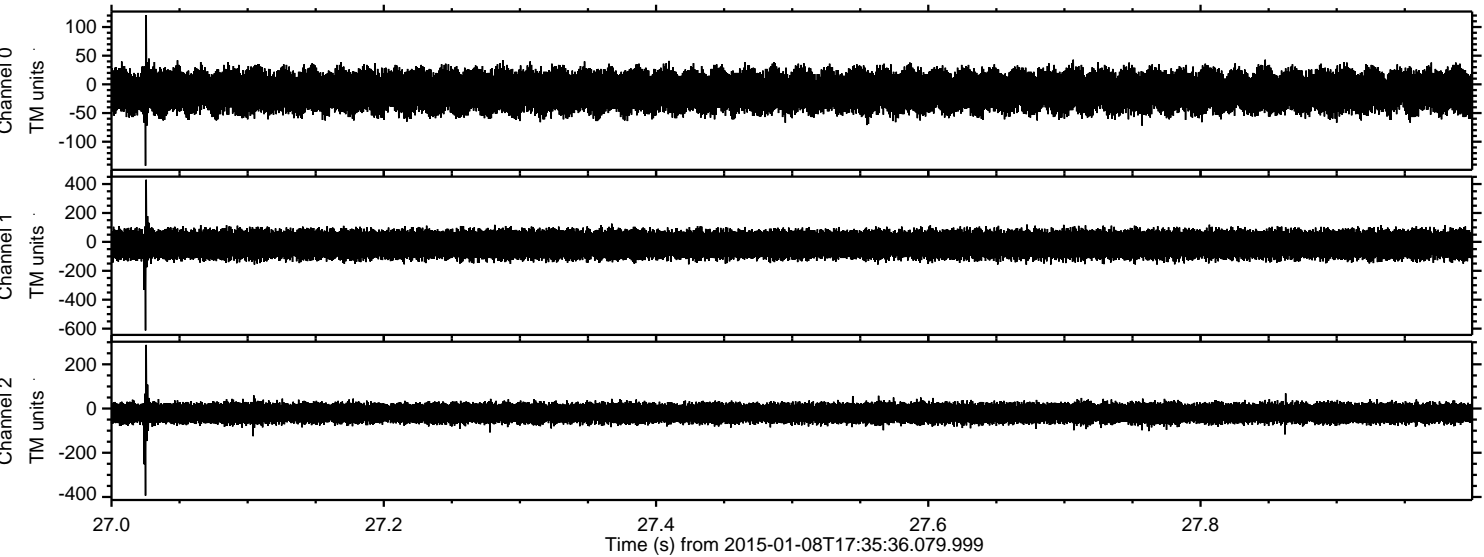

Processed Thu Jan 8 18:43:44 2015 by ELM ver.2012-10-06 from 001__elm20150108_173535__dat00.bin

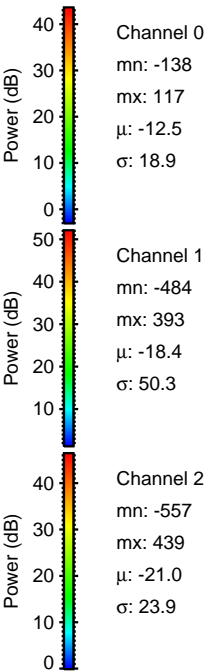
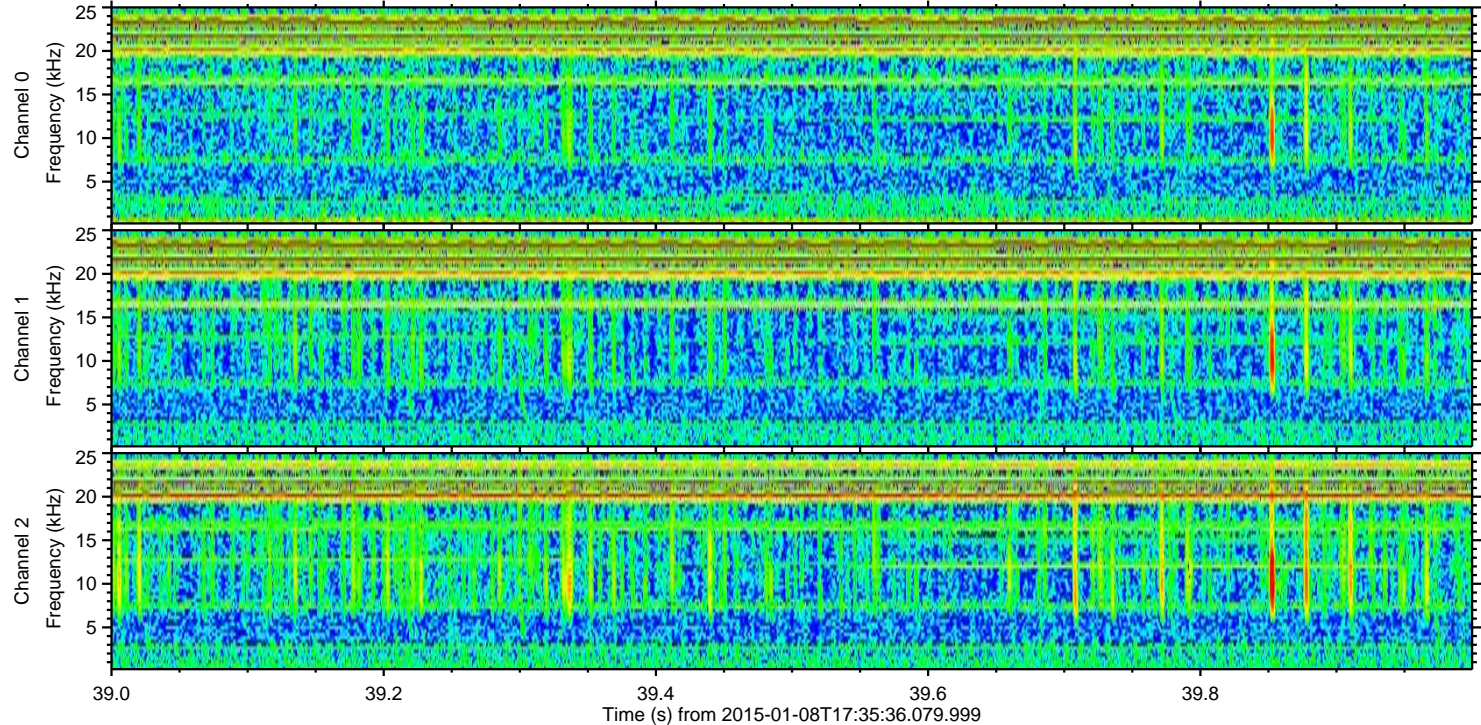
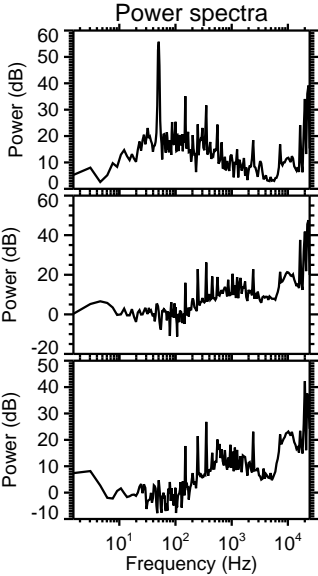
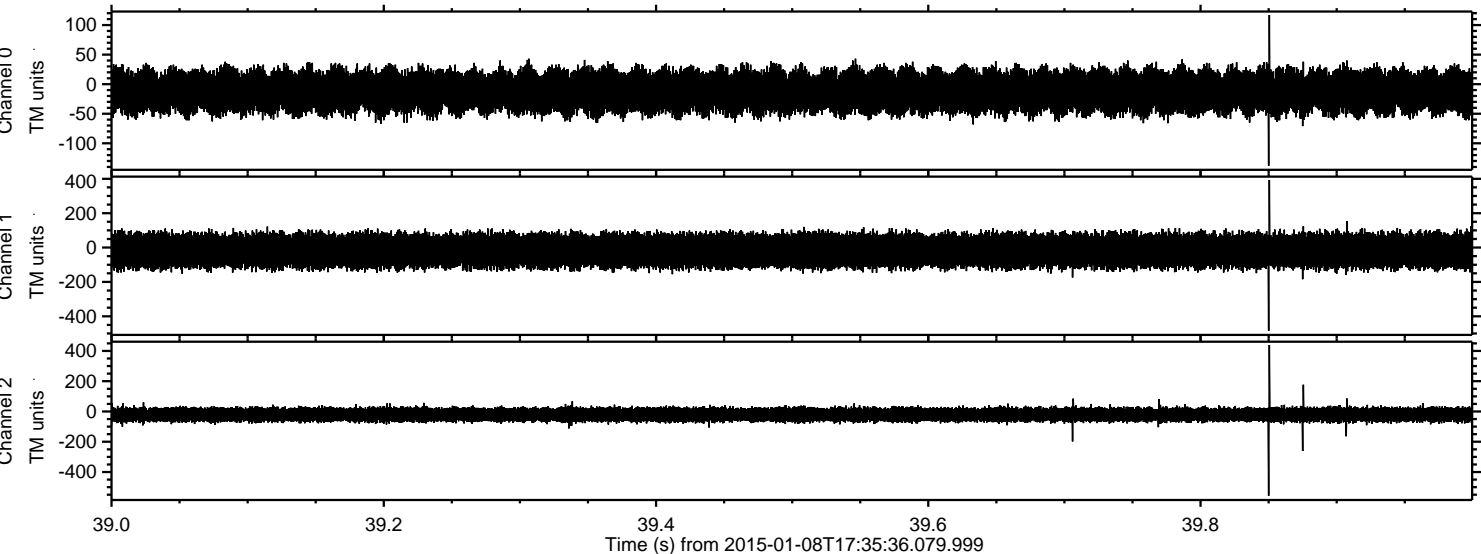

Processed Thu Jan 8 18:43:45 2015 by ELM ver.2012-10-06 from 001__elm20150108_173535__dat00.bin

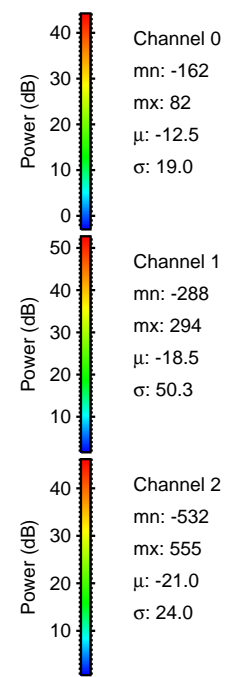
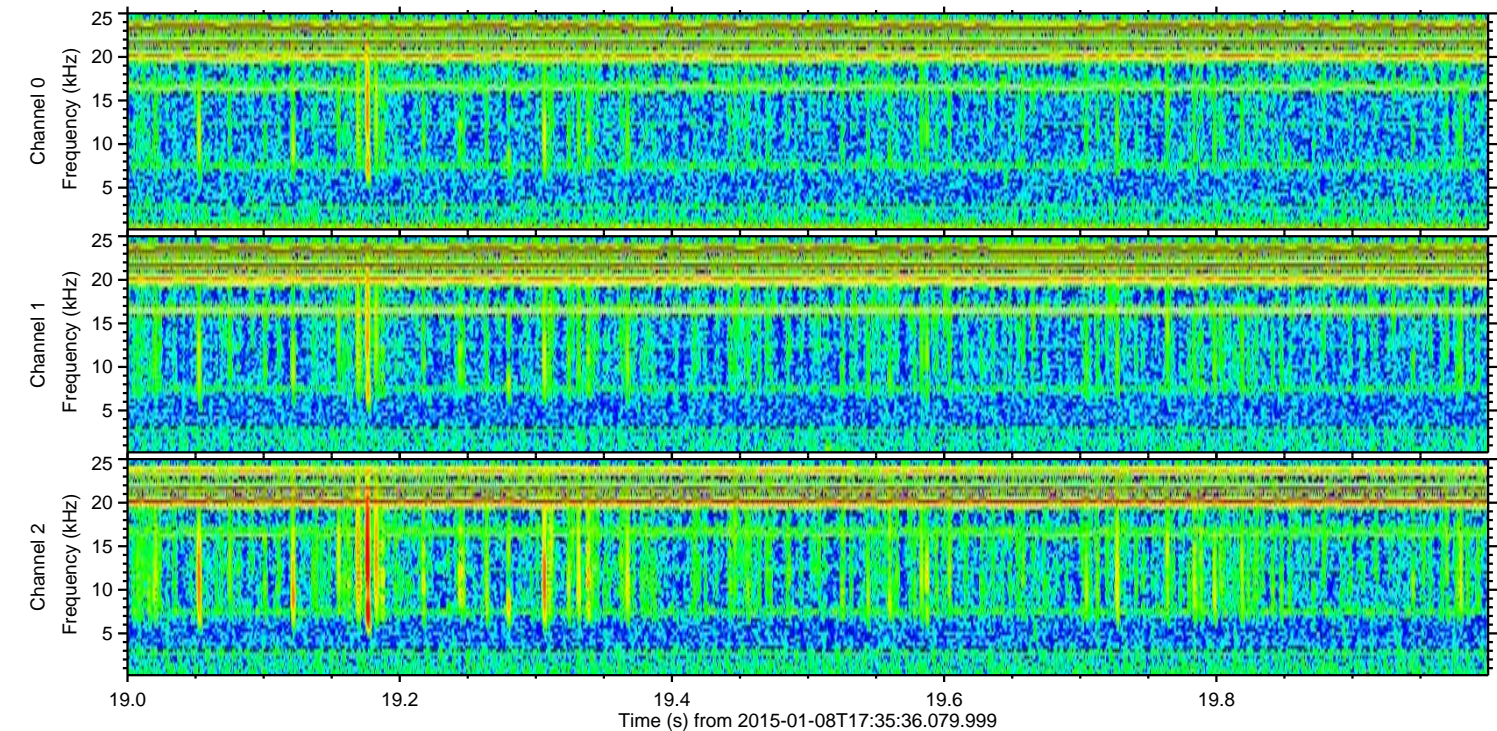
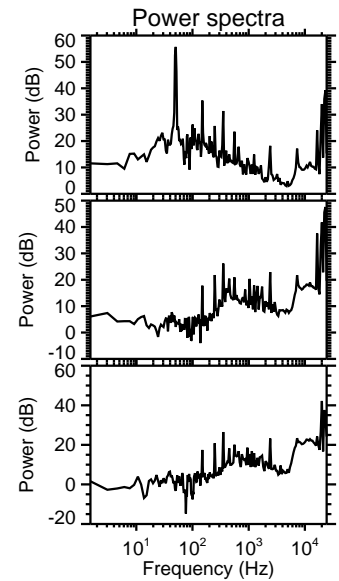
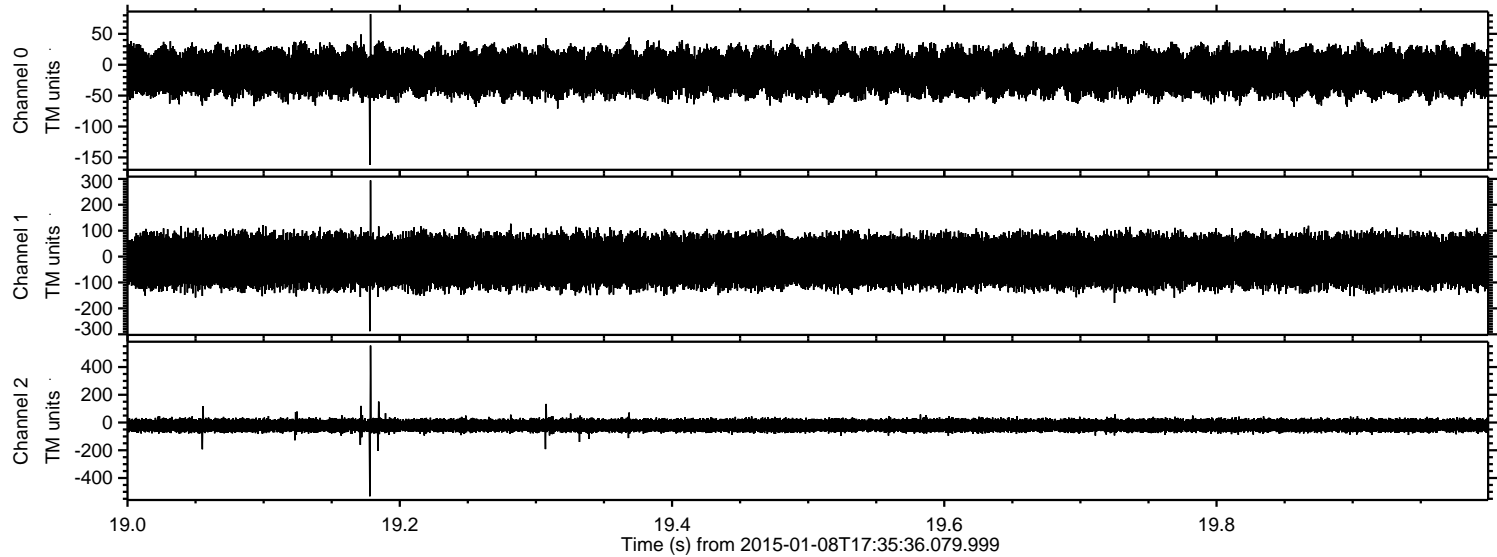

ELMAVAN 3D WAVEFORMS (Measured data sampled at 50 kHz) 49764 packets of 144 samples from 2015-01-08T17:35:36.079.999. Part 44/144

Processed Thu Jan 8 18:43:46 2015 by ELM ver.2012-10-06 from 001__elm20150108_173535__dat00.bin

