

ELMAVAN 3D WAVEFORMS (Measured data sampled at 50 kHz) 49784 packets of 144 samples from 2015-01-08T10:50:22.853.000.

Processed Thu Jan 8 11:58:31 2015 by ELM ver.2012-10-06 from 001__elm20150108_105021__dat00.bin

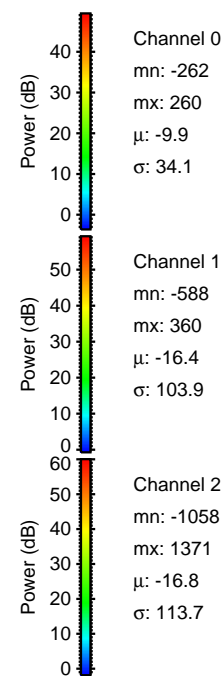
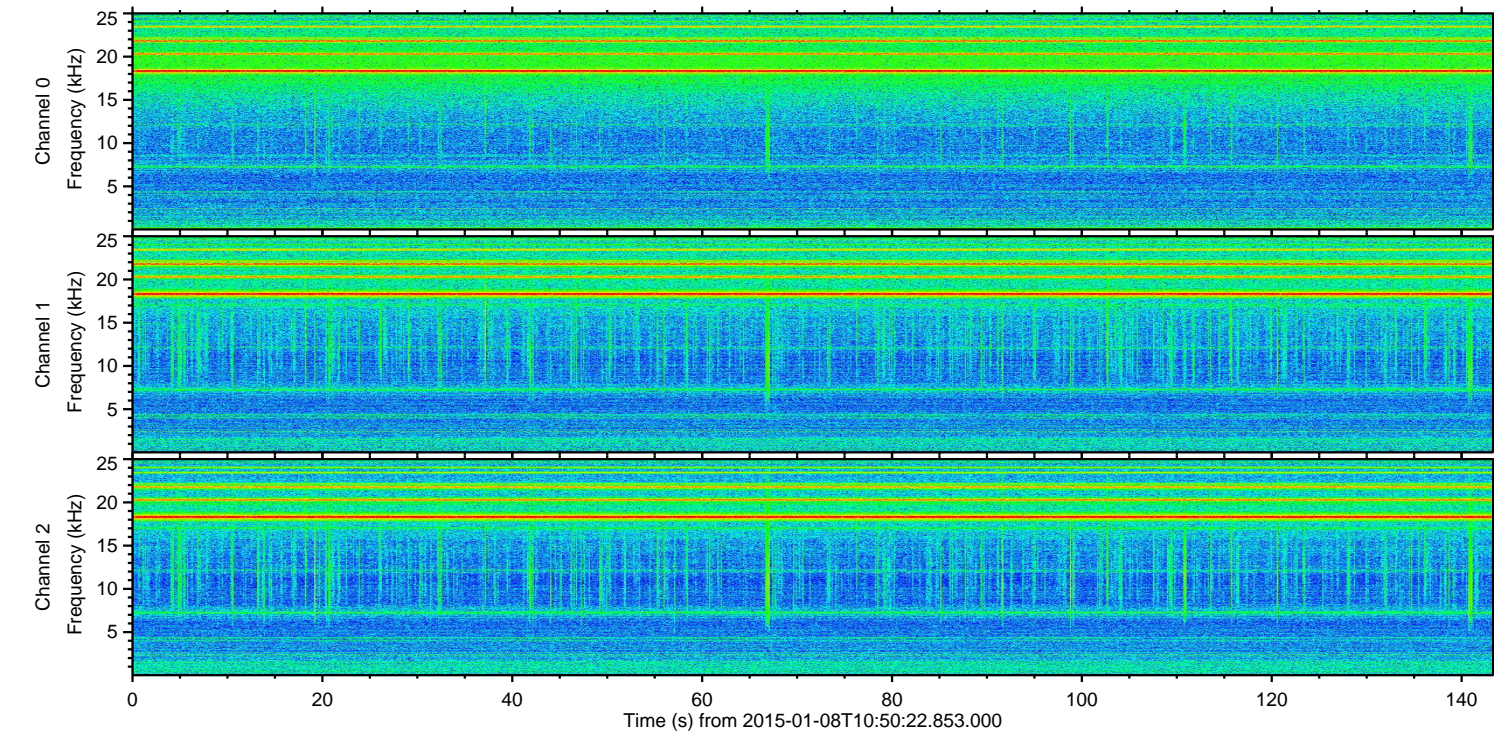
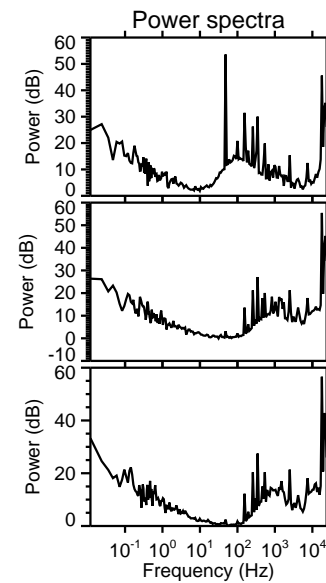
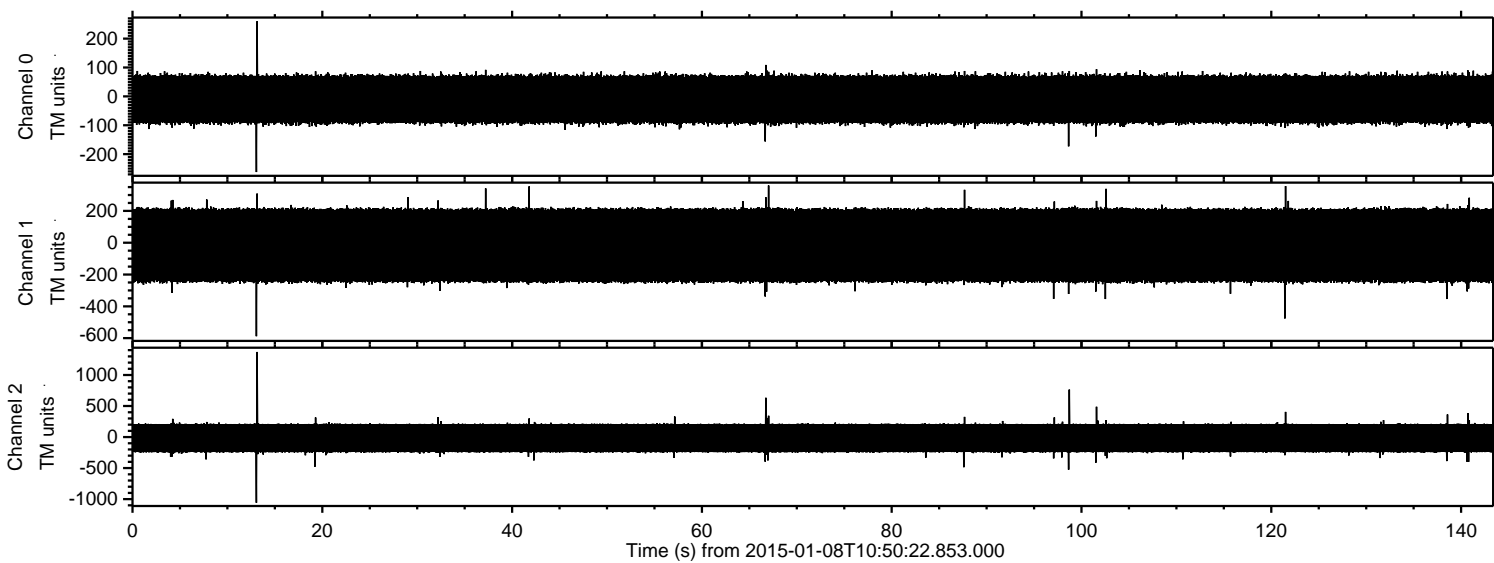

ELMAVAN 3D WAVEFORMS (Measured data sampled at 50 kHz) 49784 packets of 144 samples from 2015-01-08T10:50:22.853.000. Part 14/144

Processed Thu Jan 8 11:58:44 2015 by ELM ver.2012-10-06 from 001__elm20150108_105021__dat00.bin

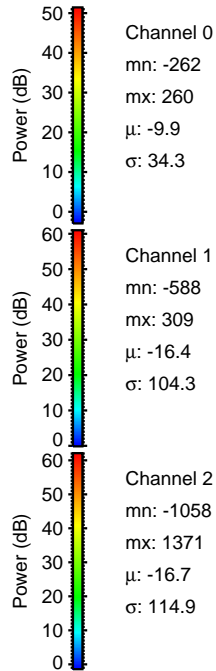
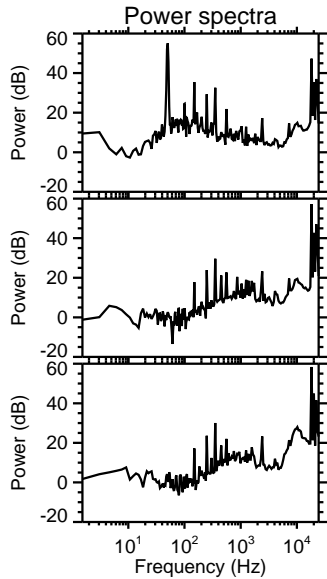
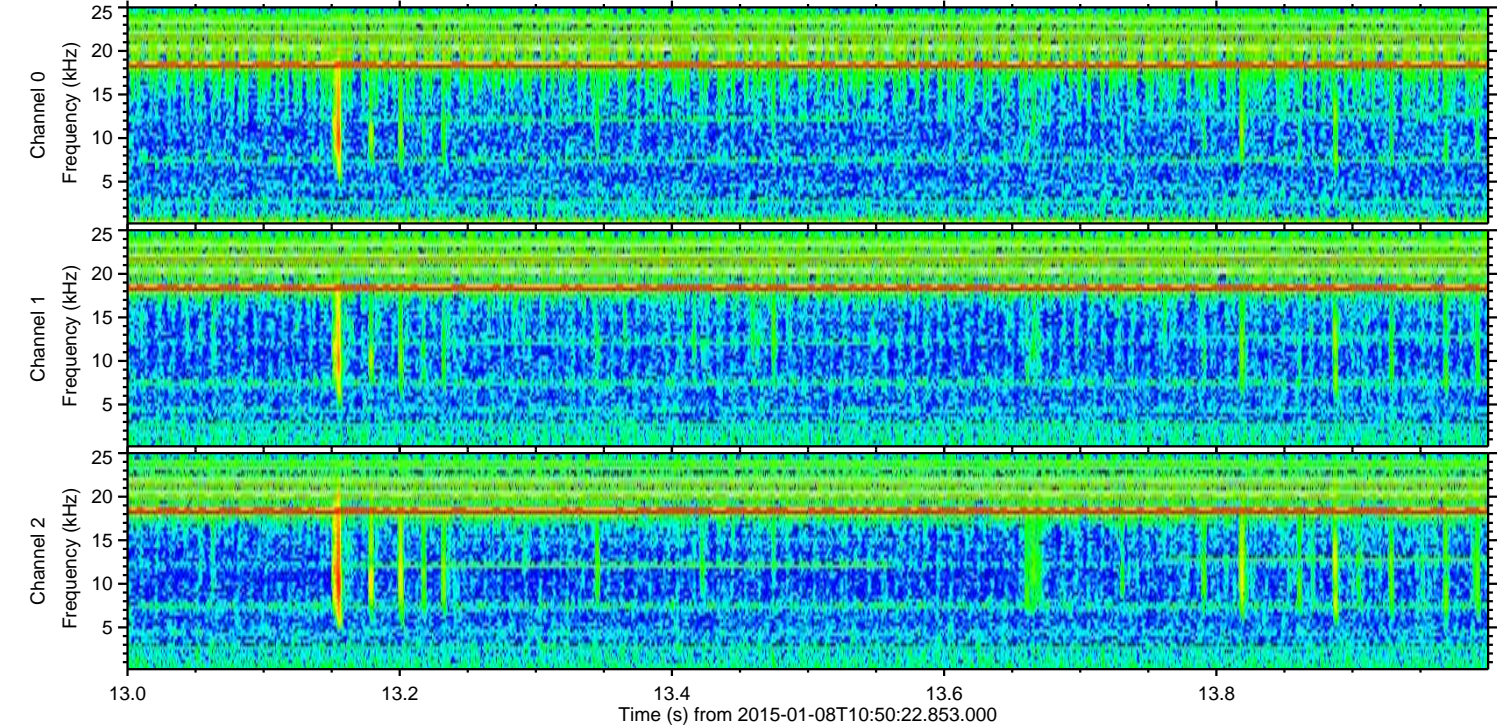
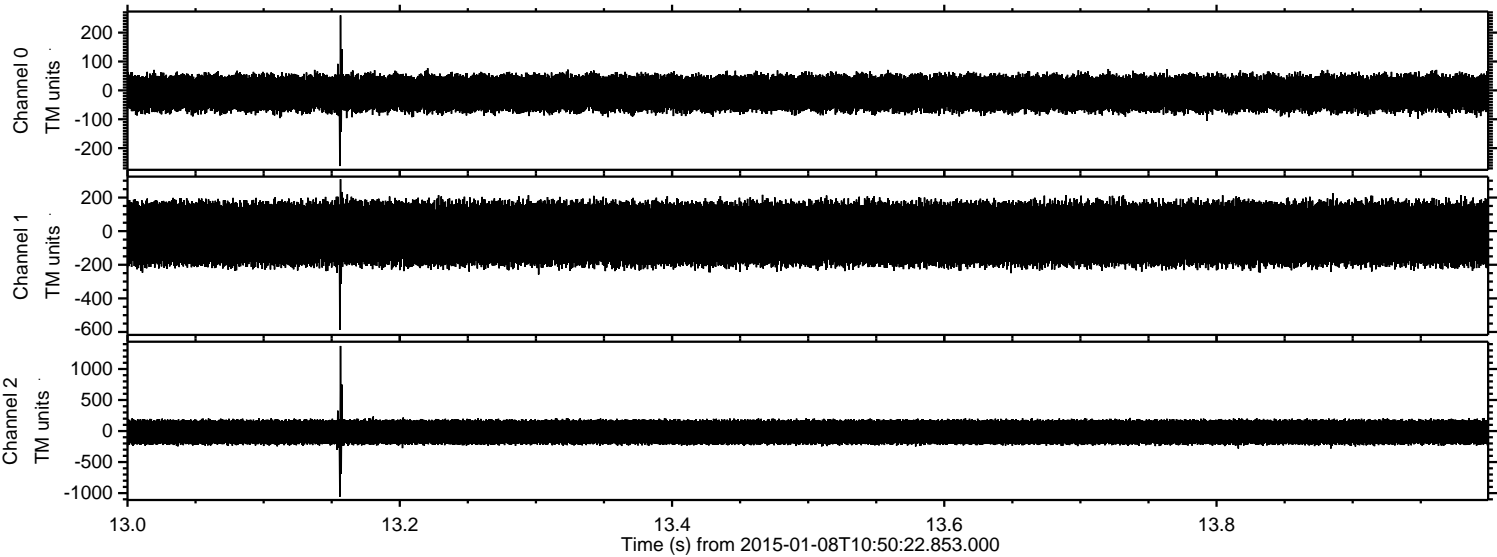

Channel 0
mn: -262
mx: 260
 μ : -9.9
 σ : 34.3

Channel 1
mn: -588
mx: 309
 μ : -16.4
 σ : 104.3

Channel 2
mn: -1058
mx: 1371
 μ : -16.7
 σ : 114.9

Processed Thu Jan 8 11:58:45 2015 by ELM ver.2012-10-06 from 001__elm20150108_105021__dat00.bin

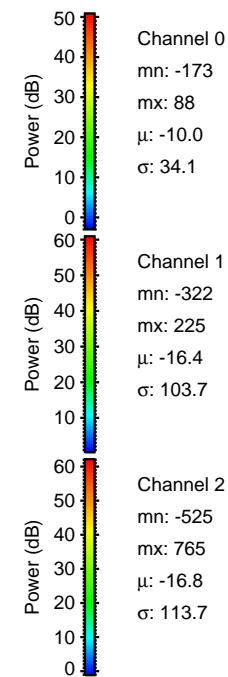
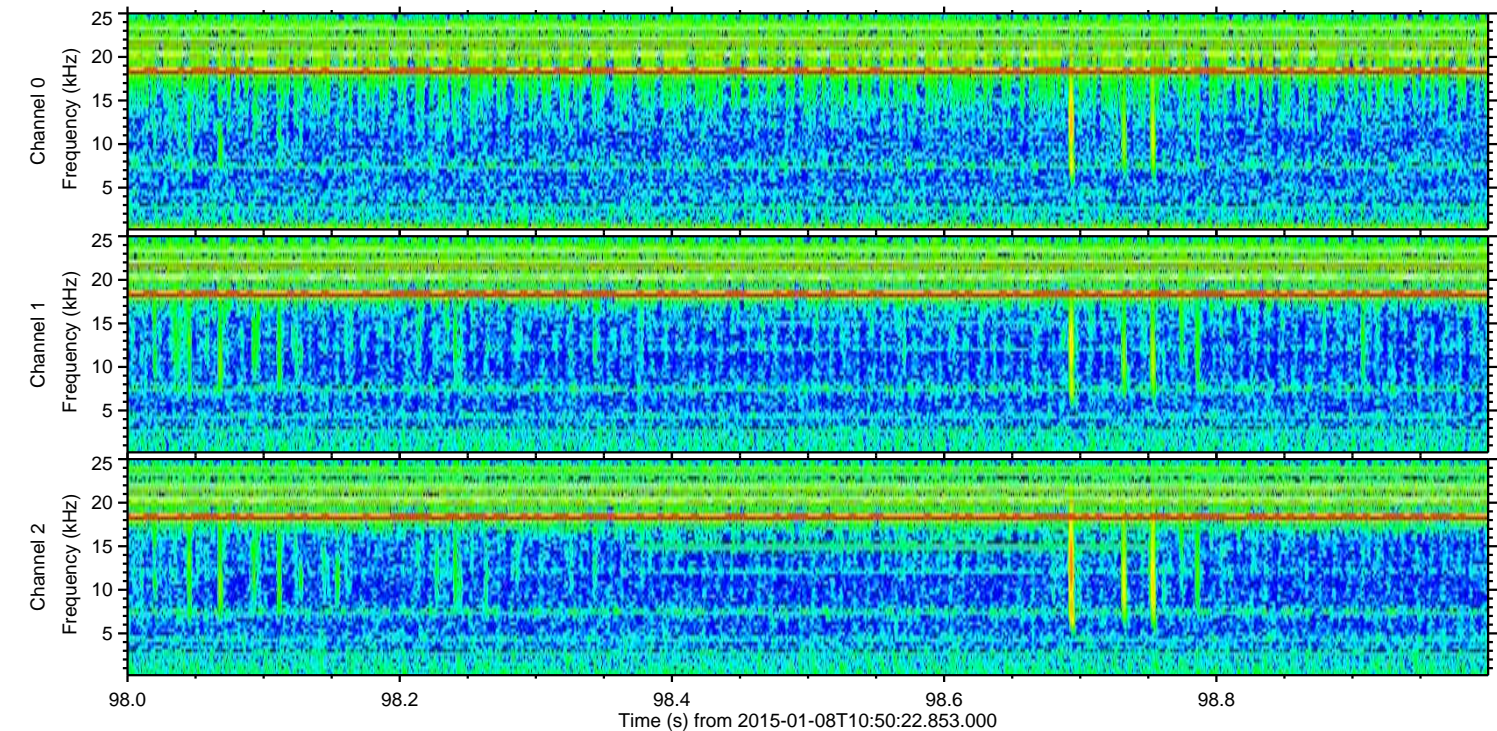
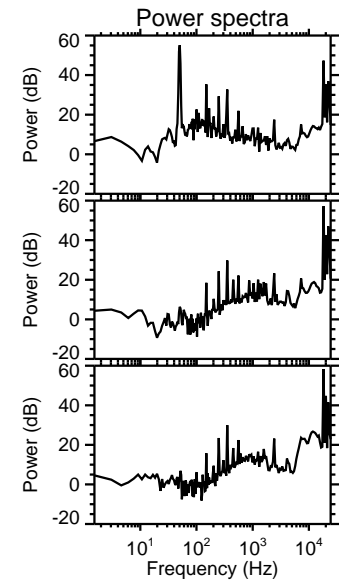
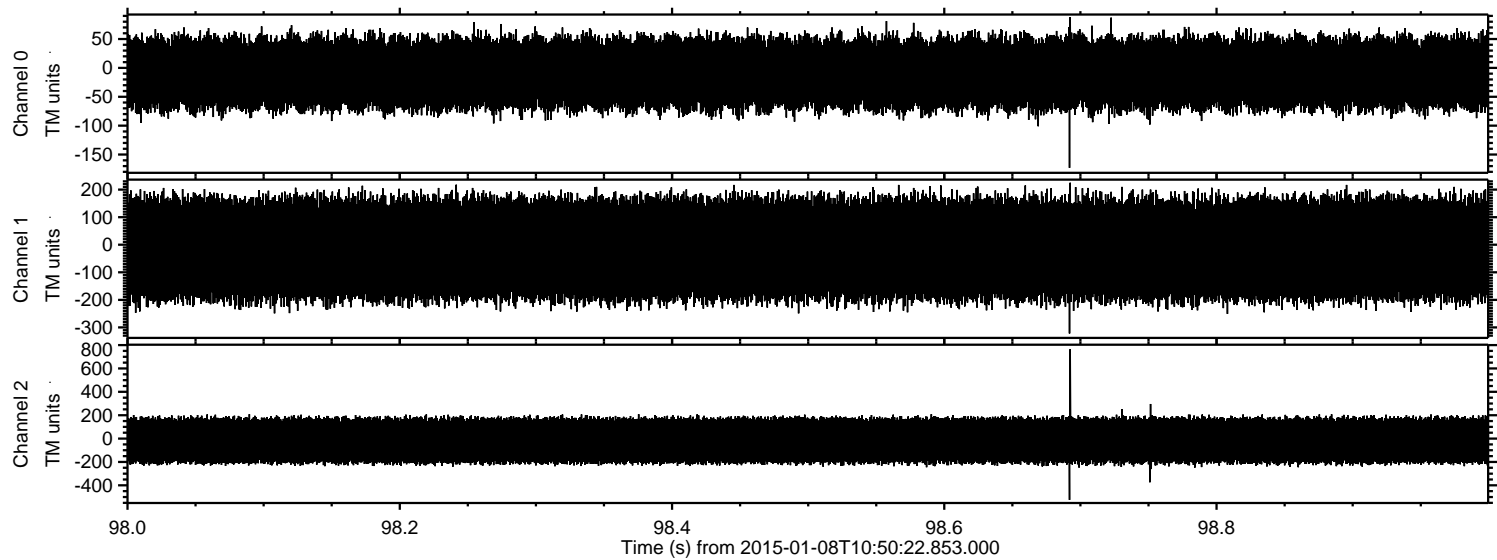

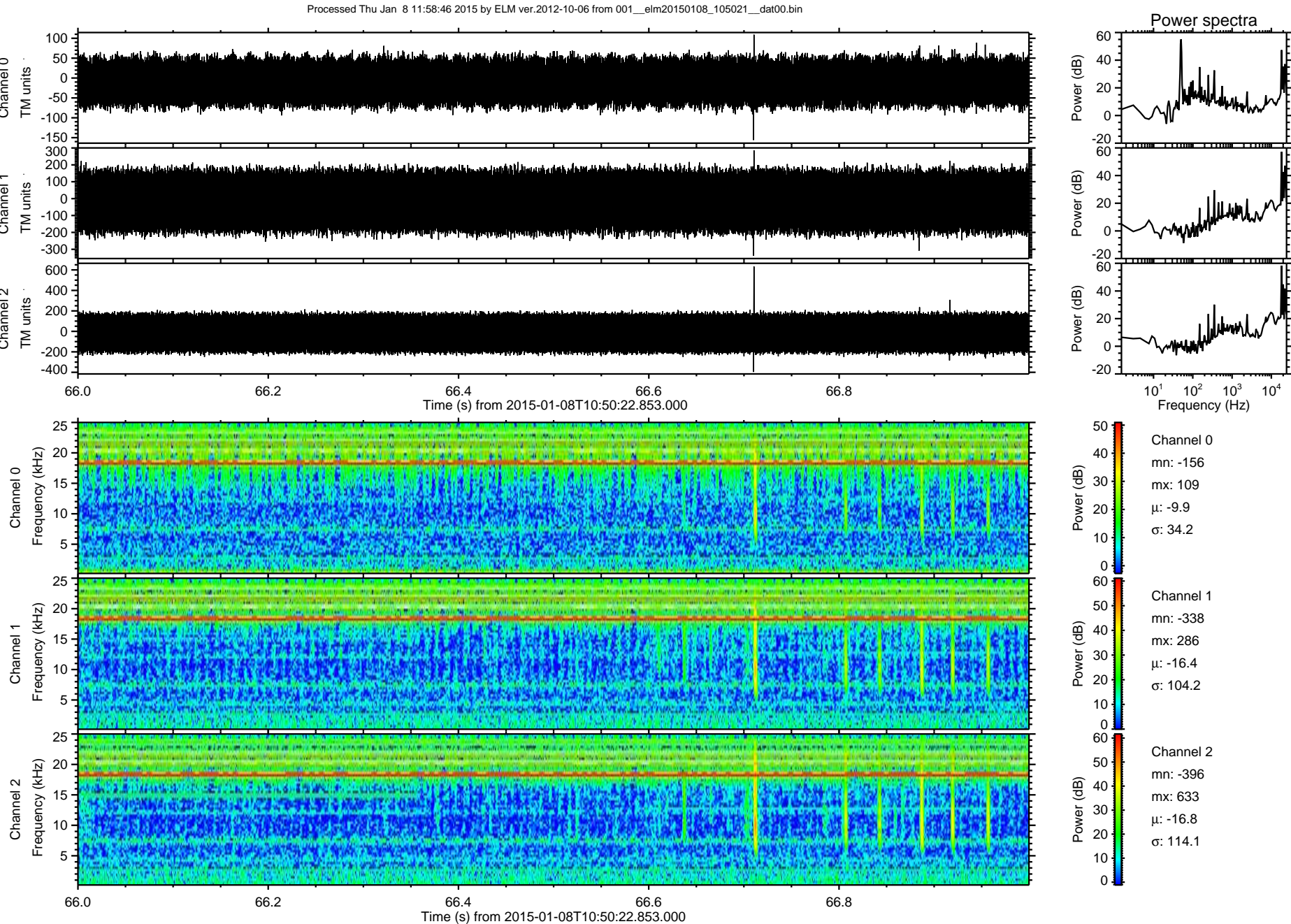

Processed Thu Jan 8 11:58:47 2015 by ELM ver.2012-10-06 from 001__elm20150108_105021__dat00.bin

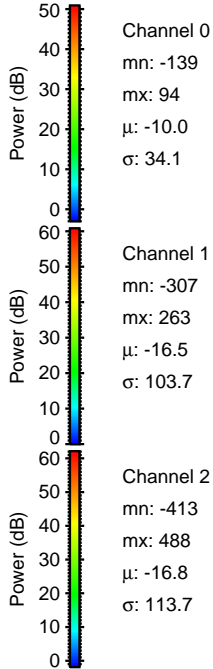
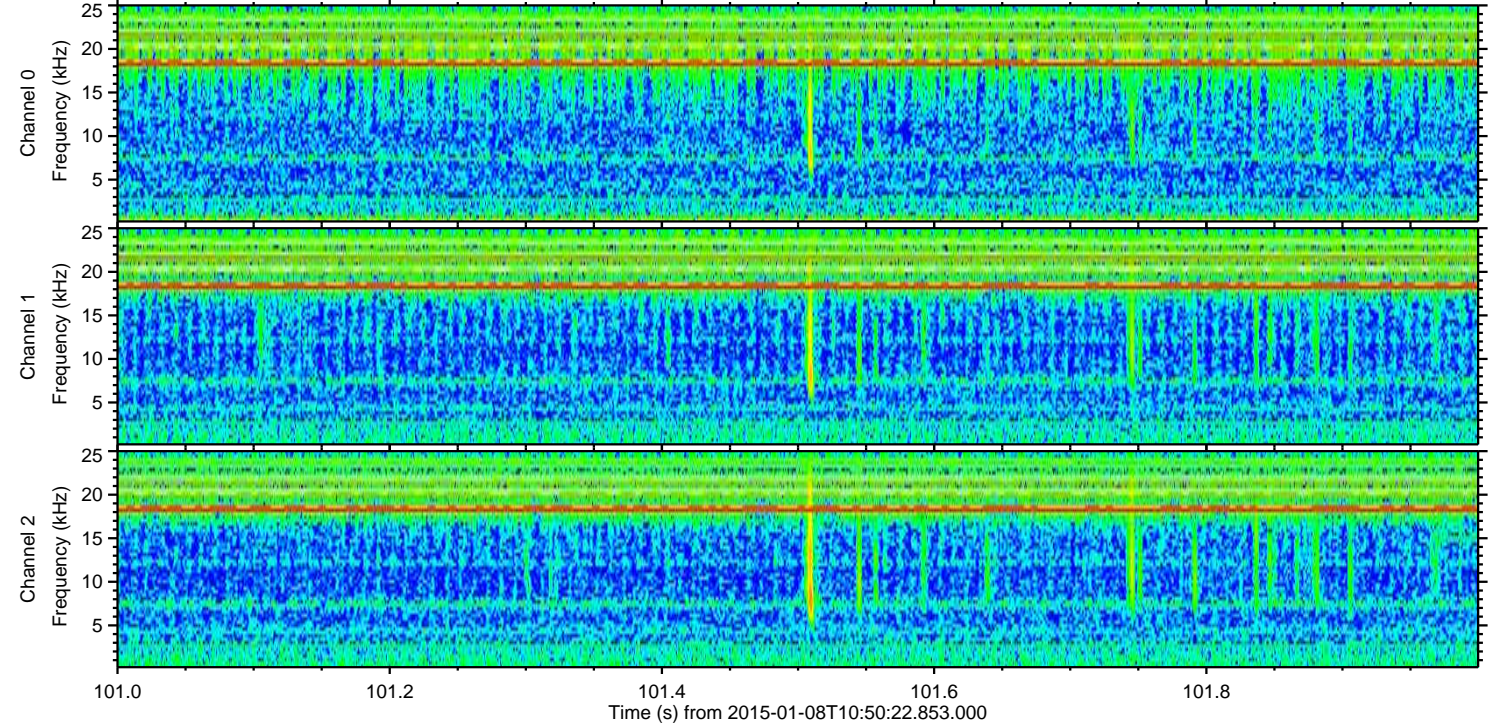
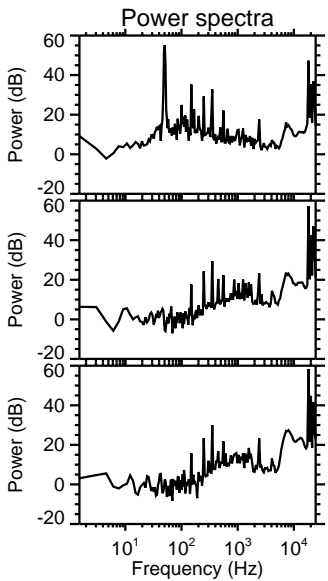
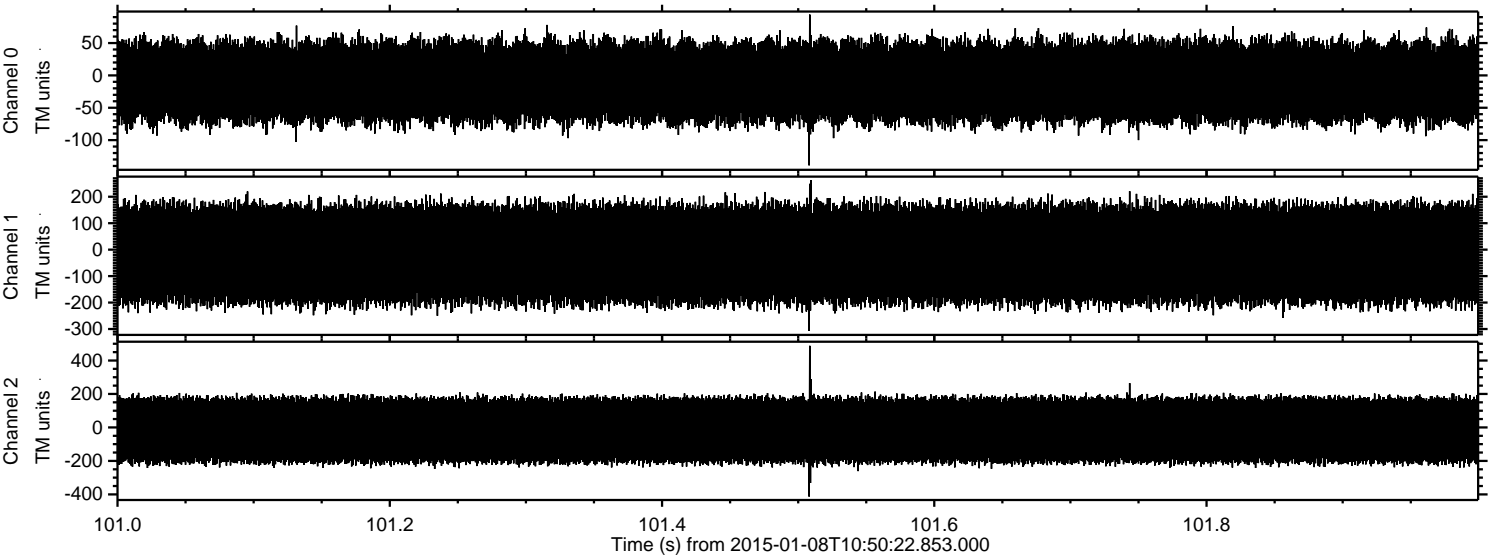

Processed Thu Jan 8 11:58:48 2015 by ELM ver.2012-10-06 from 001__elm20150108_105021__dat00.bin

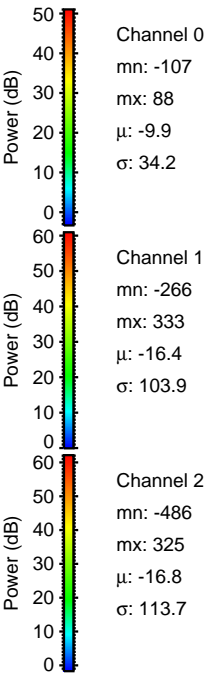
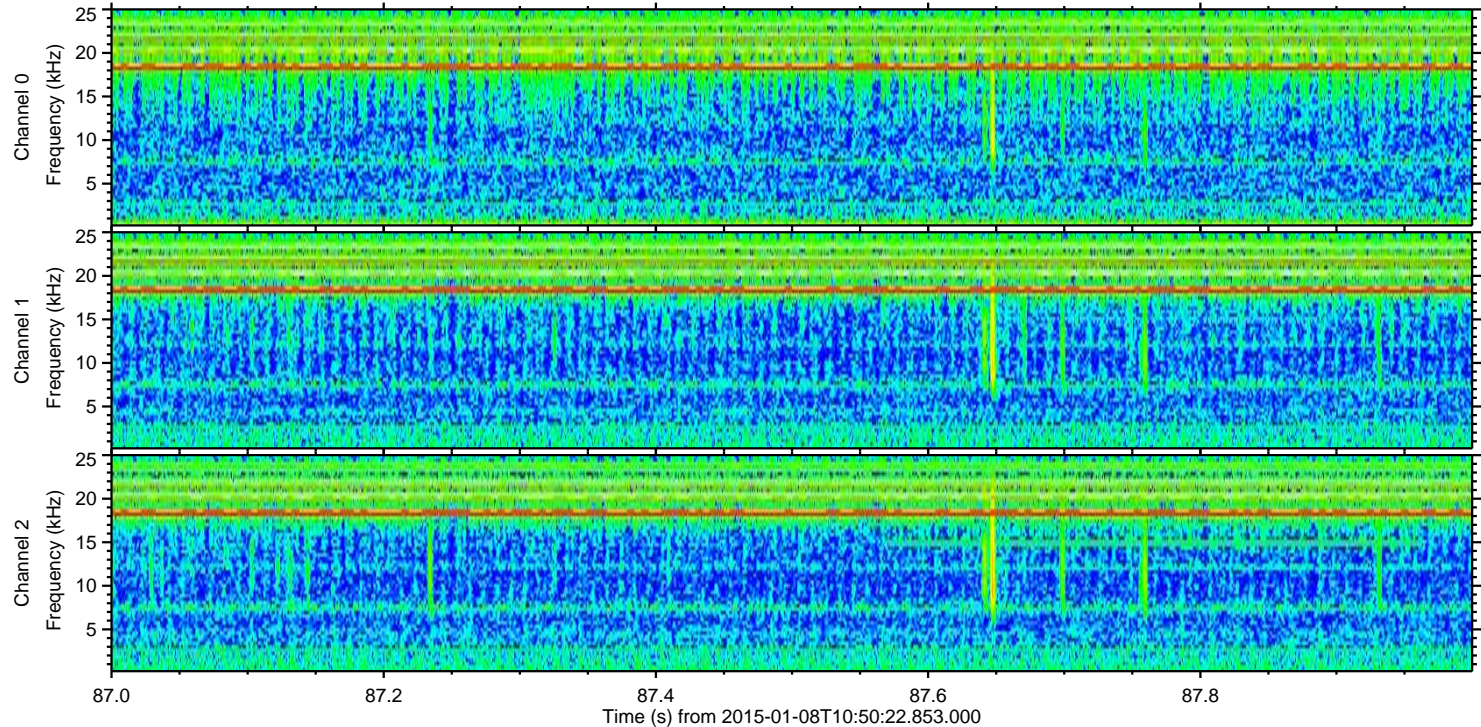
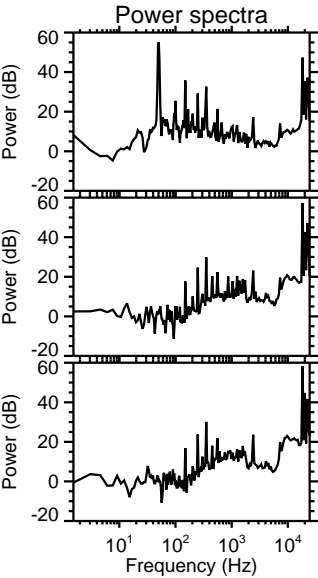
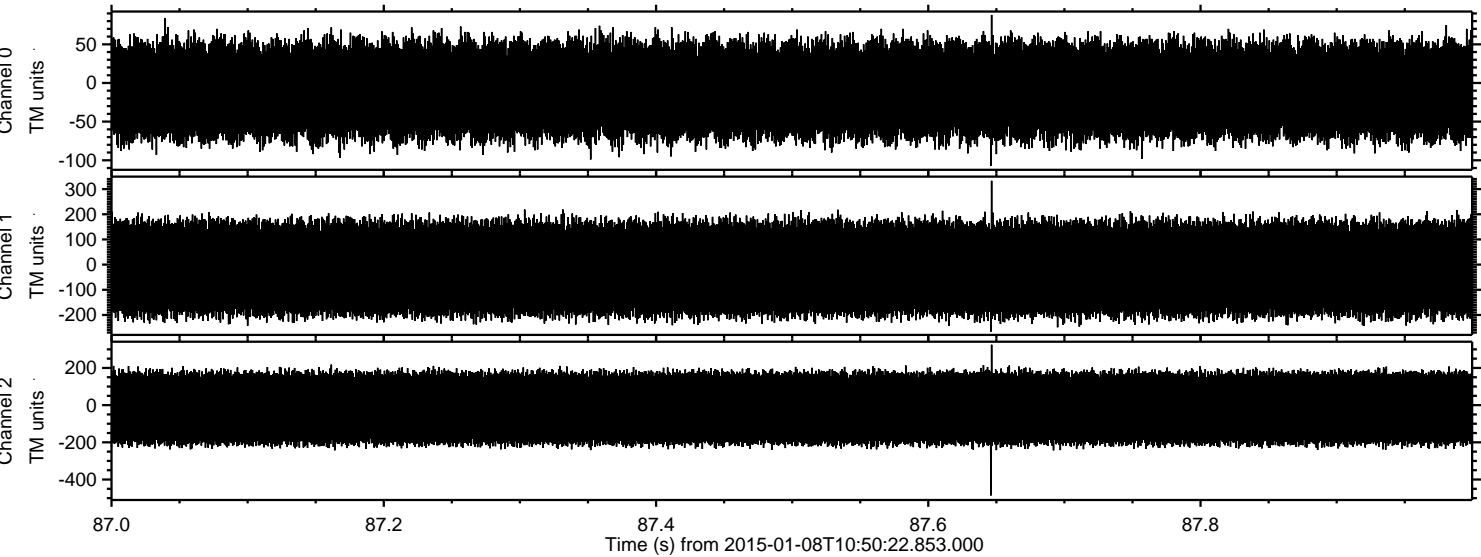

Processed Thu Jan 8 11:58:49 2015 by ELM ver.2012-10-06 from 001__elm20150108_105021__dat00.bin

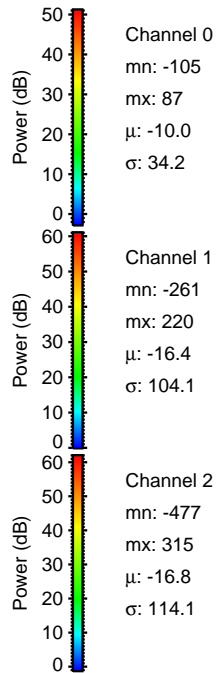
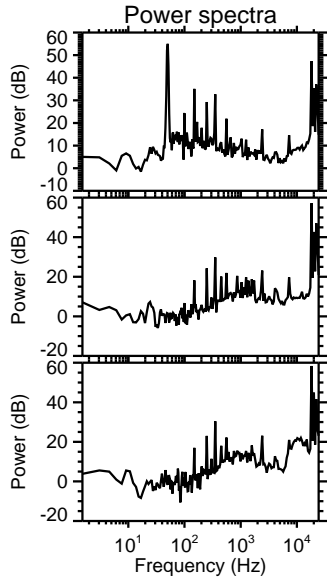
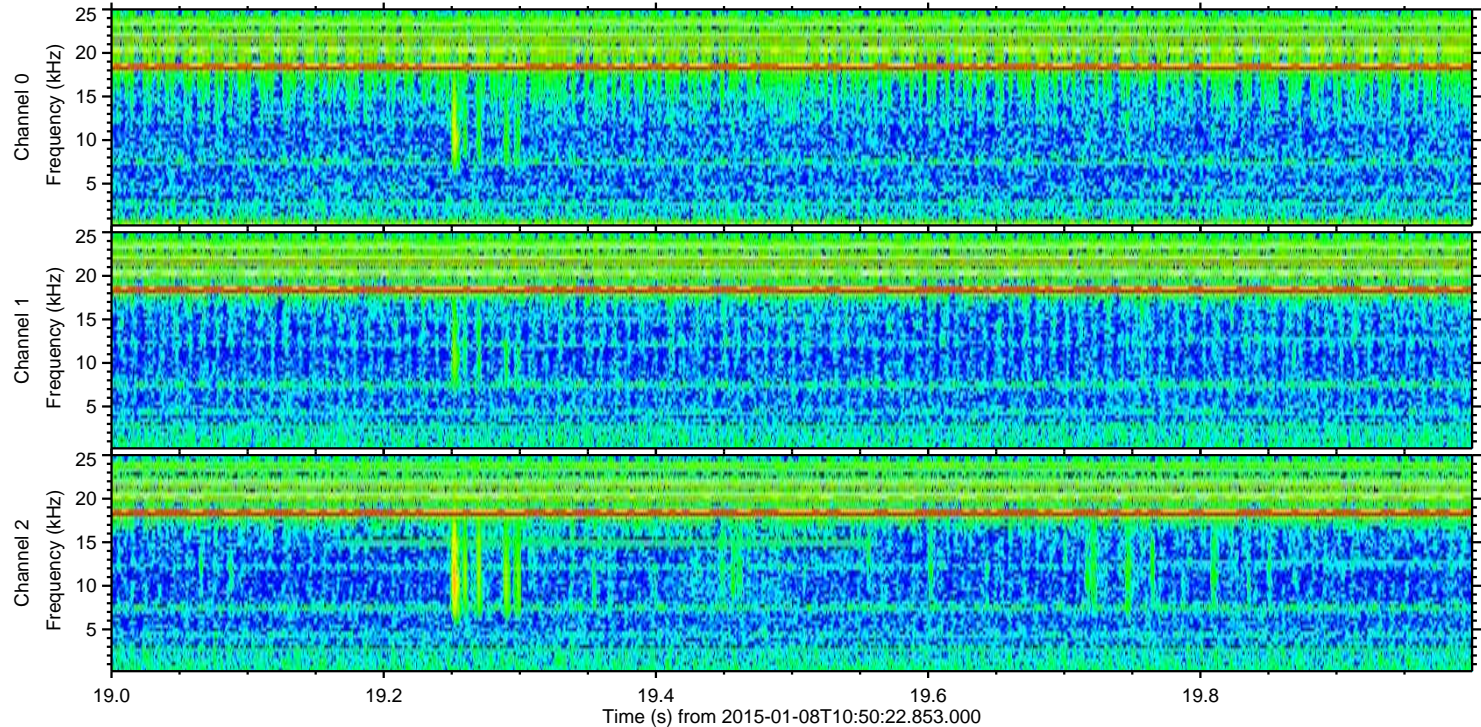
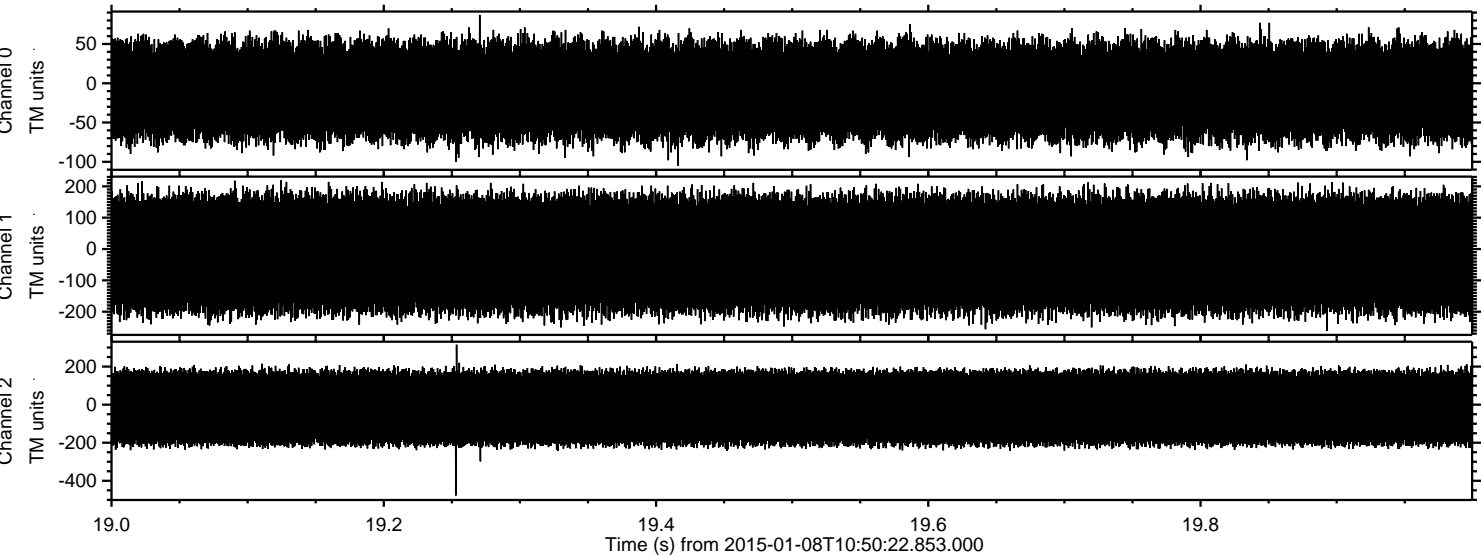

ELMAVAN 3D WAVEFORMS (Measured data sampled at 50 kHz) 49784 packets of 144 samples from 2015-01-08T10:50:22.853.000. Part 122/144

Processed Thu Jan 8 11:58:50 2015 by ELM ver.2012-10-06 from 001__elm20150108_105021__dat00.bin

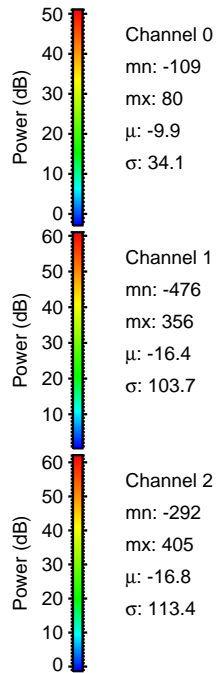
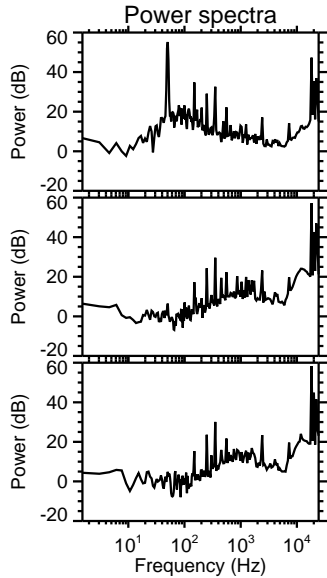
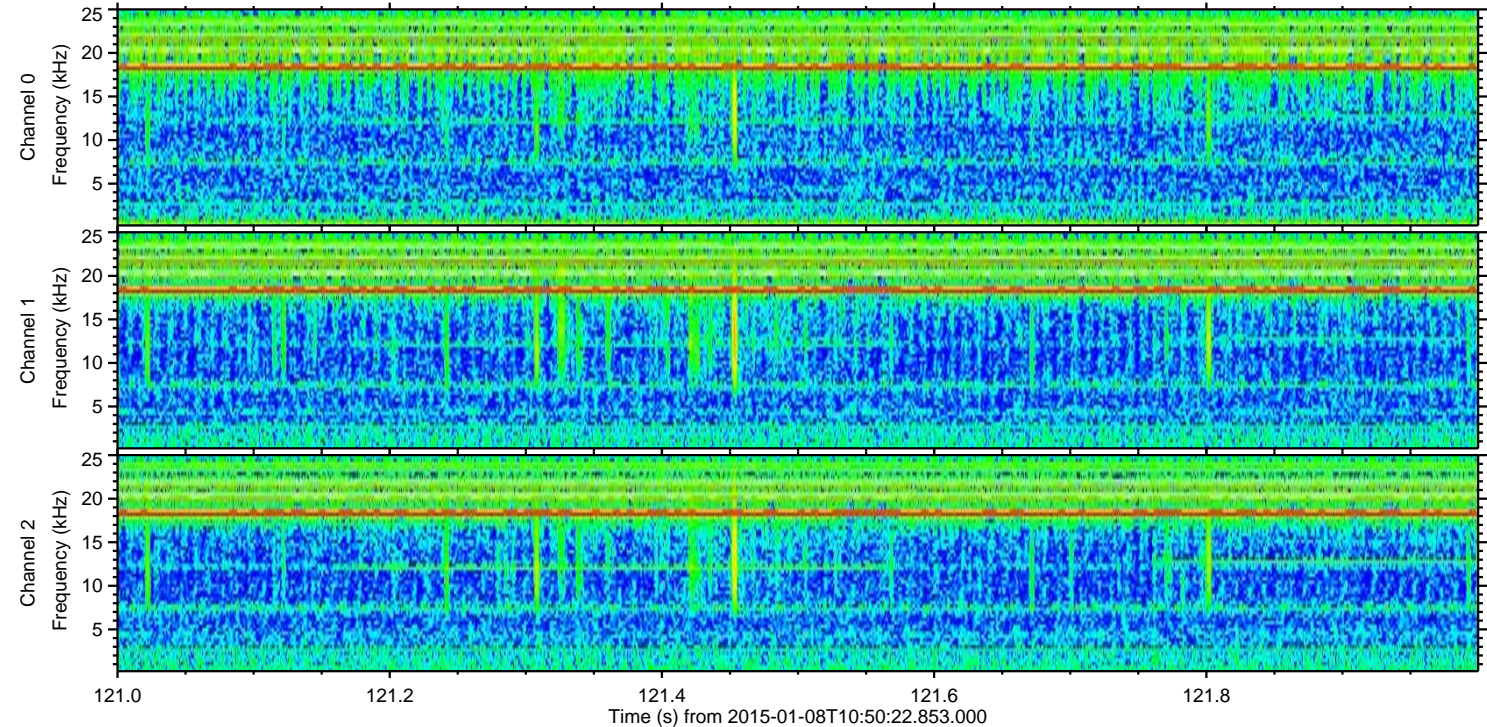
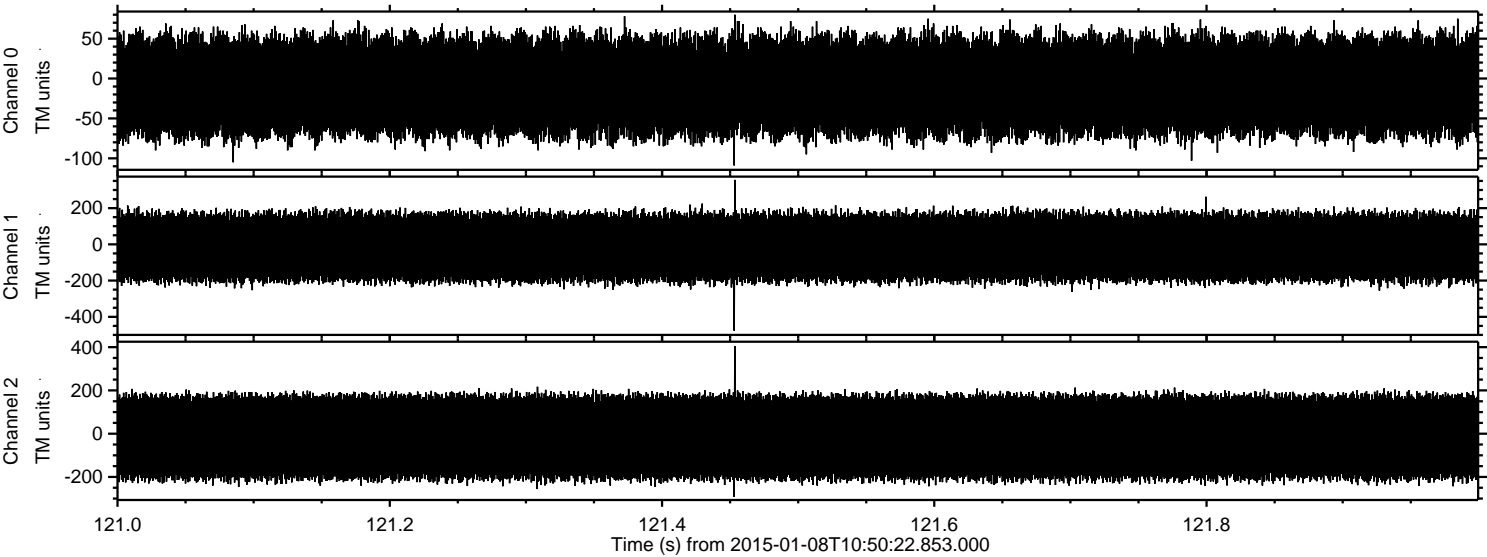

Channel 0
mn: -109
mx: 80
 μ : -9.9
 σ : 34.1

Channel 1
mn: -476
mx: 356
 μ : -16.4
 σ : 103.7

Channel 2
mn: -292
mx: 405
 μ : -16.8
 σ : 113.4

ELMAVAN 3D WAVEFORMS (Measured data sampled at 50 kHz) 49784 packets of 144 samples from 2015-01-08T10:50:22.853.000. Part 141/144

Processed Thu Jan 8 11:58:51 2015 by ELM ver.2012-10-06 from 001__elm20150108_105021__dat00.bin

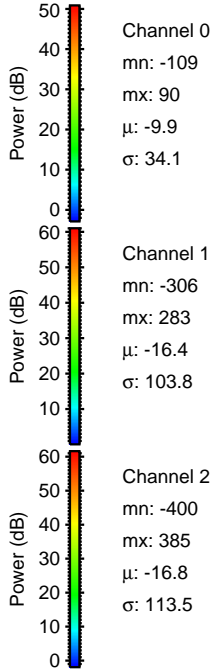
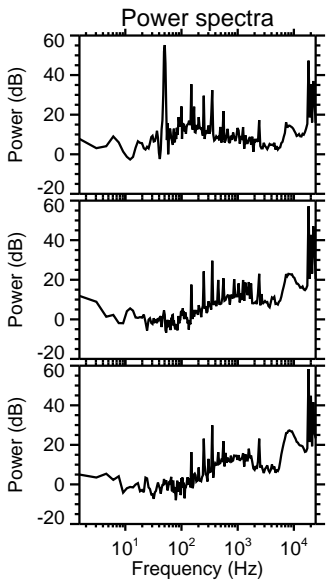
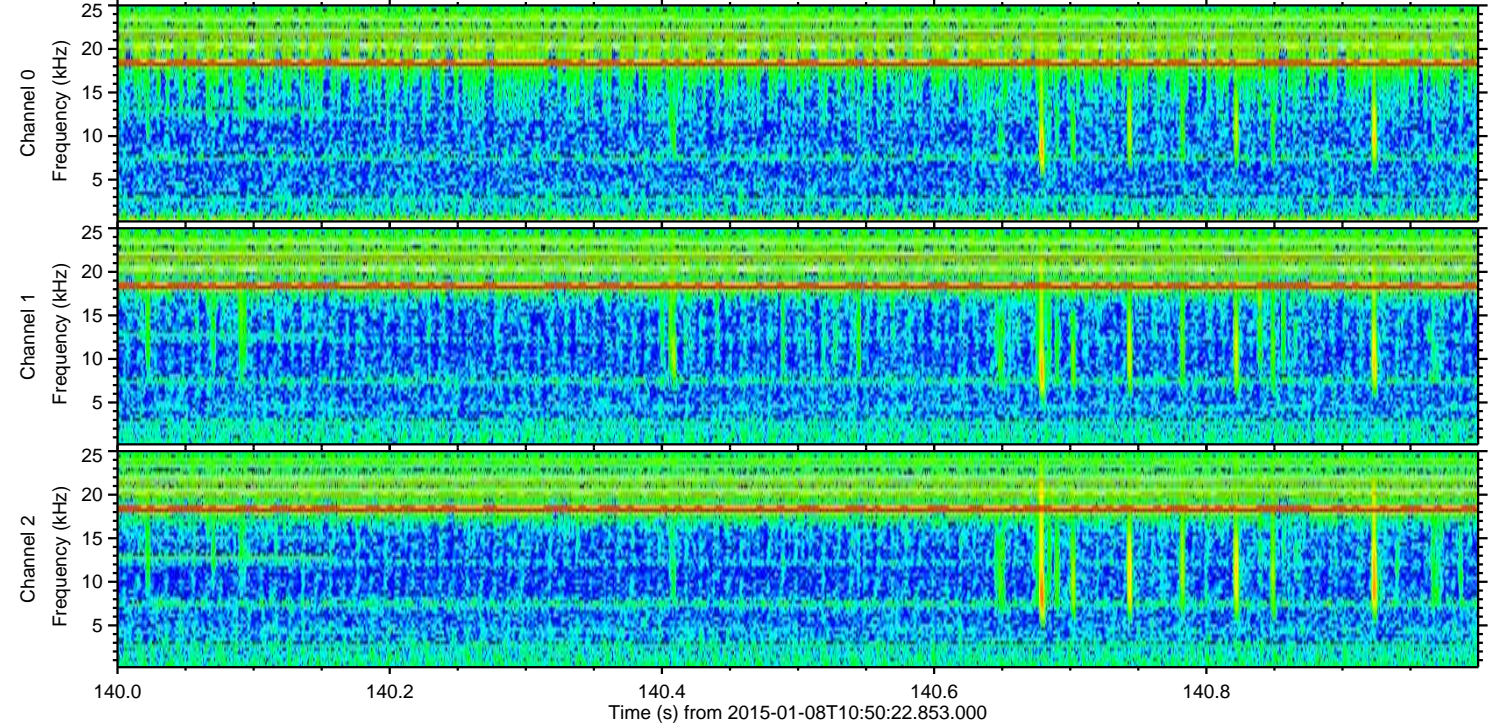
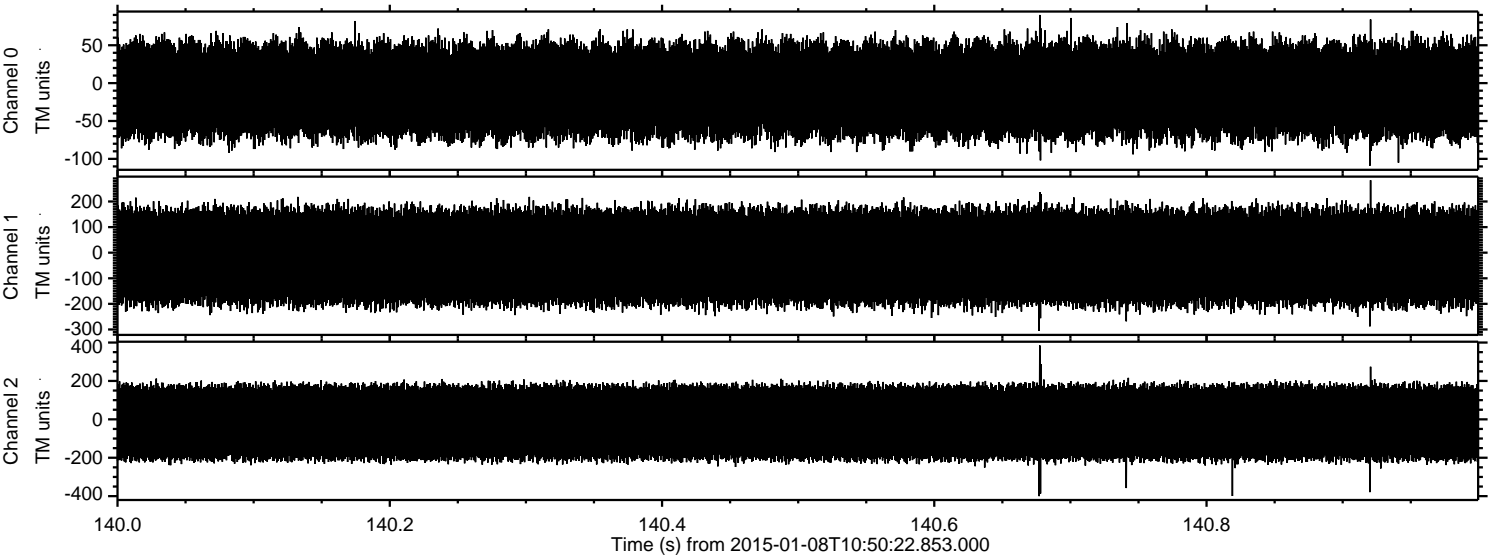

Channel 0
mn: -109
mx: 90
 μ : -9.9
 σ : 34.1

Channel 1
mn: -306
mx: 283
 μ : -16.4
 σ : 103.8

Channel 2
mn: -400
mx: 385
 μ : -16.8
 σ : 113.5

Processed Thu Jan 8 11:58:52 2015 by ELM ver.2012-10-06 from 001__elm20150108_105021__dat00.bin

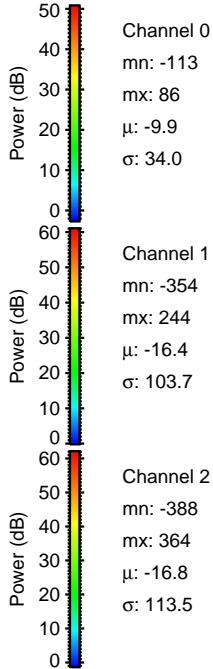
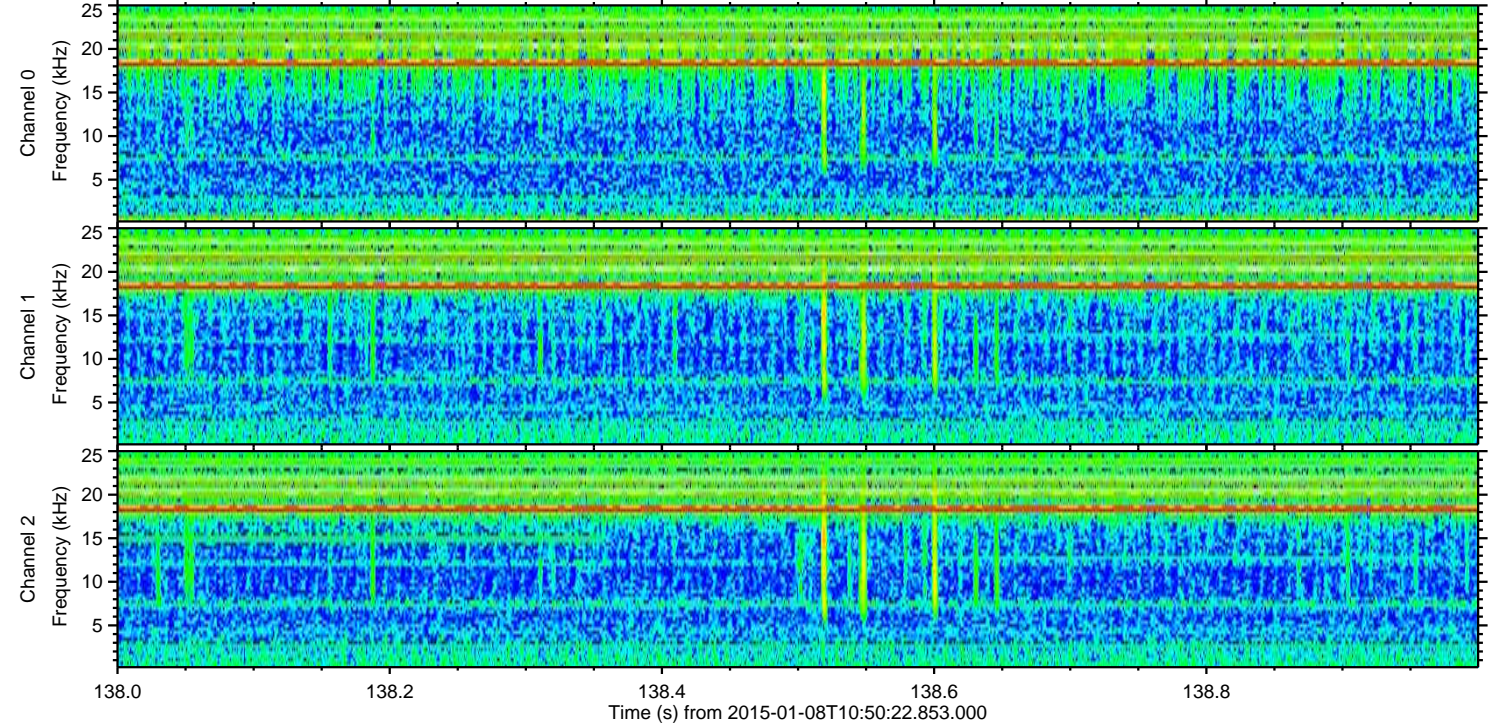
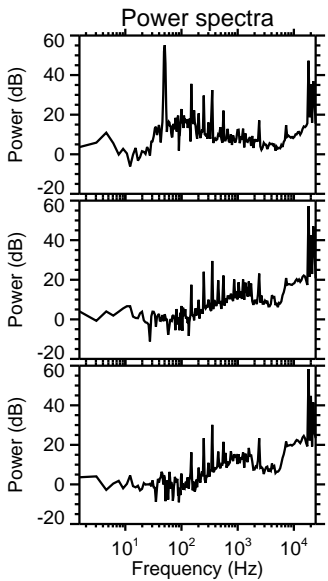
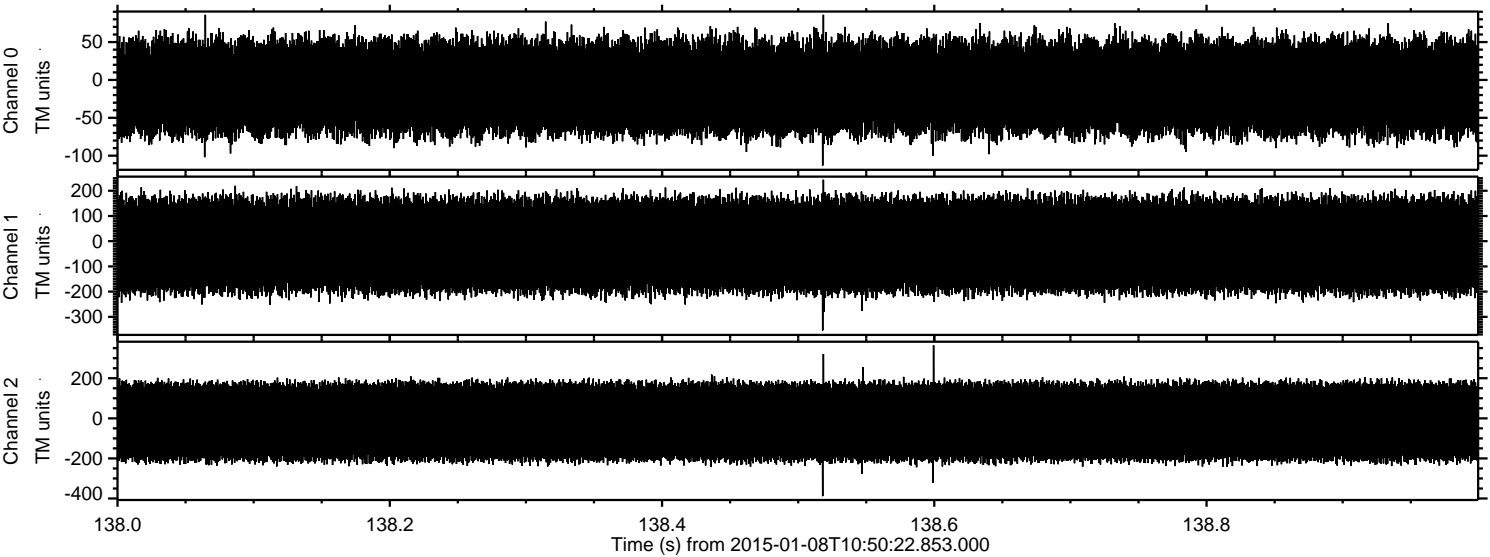

Processed Thu Jan 8 11:58:53 2015 by ELM ver.2012-10-06 from 001__elm20150108_105021__dat00.bin

