

ELMAVAN 3D WAVEFORMS (Measured data sampled at 50 kHz) 49791 packets of 144 samples from 2015-01-08T09:50:20.894.999.

Processed Thu Jan 8 11:00:10 2015 by ELM ver.2012-10-06 from 001__elm20150108_095019__dat00.bin

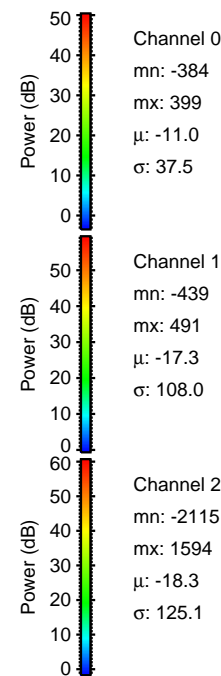

Processed Thu Jan 8 11:00:23 2015 by ELM ver.2012-10-06 from 001__elm20150108_095019__dat00.bin

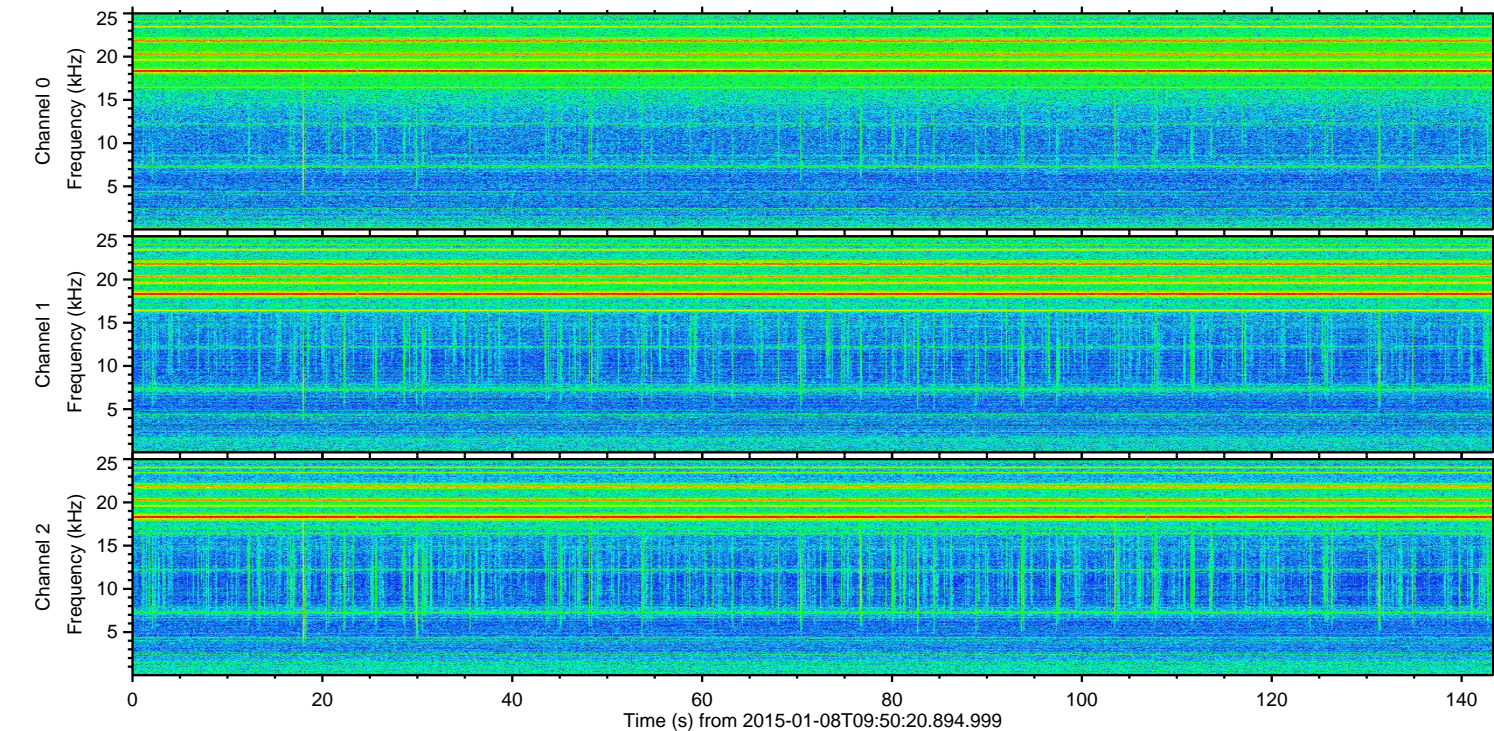
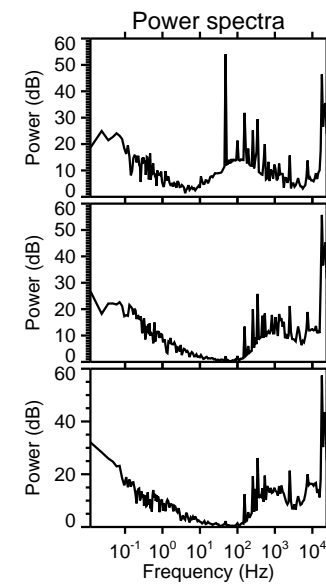
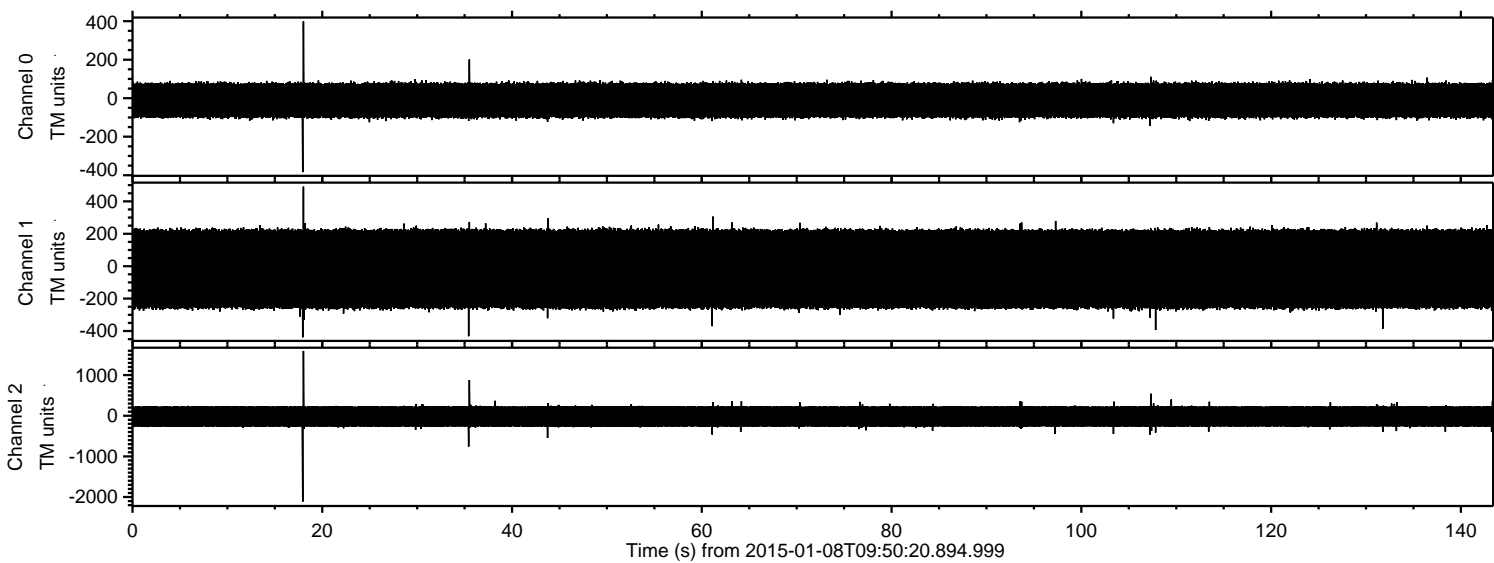
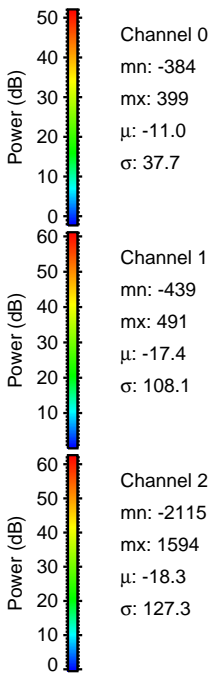
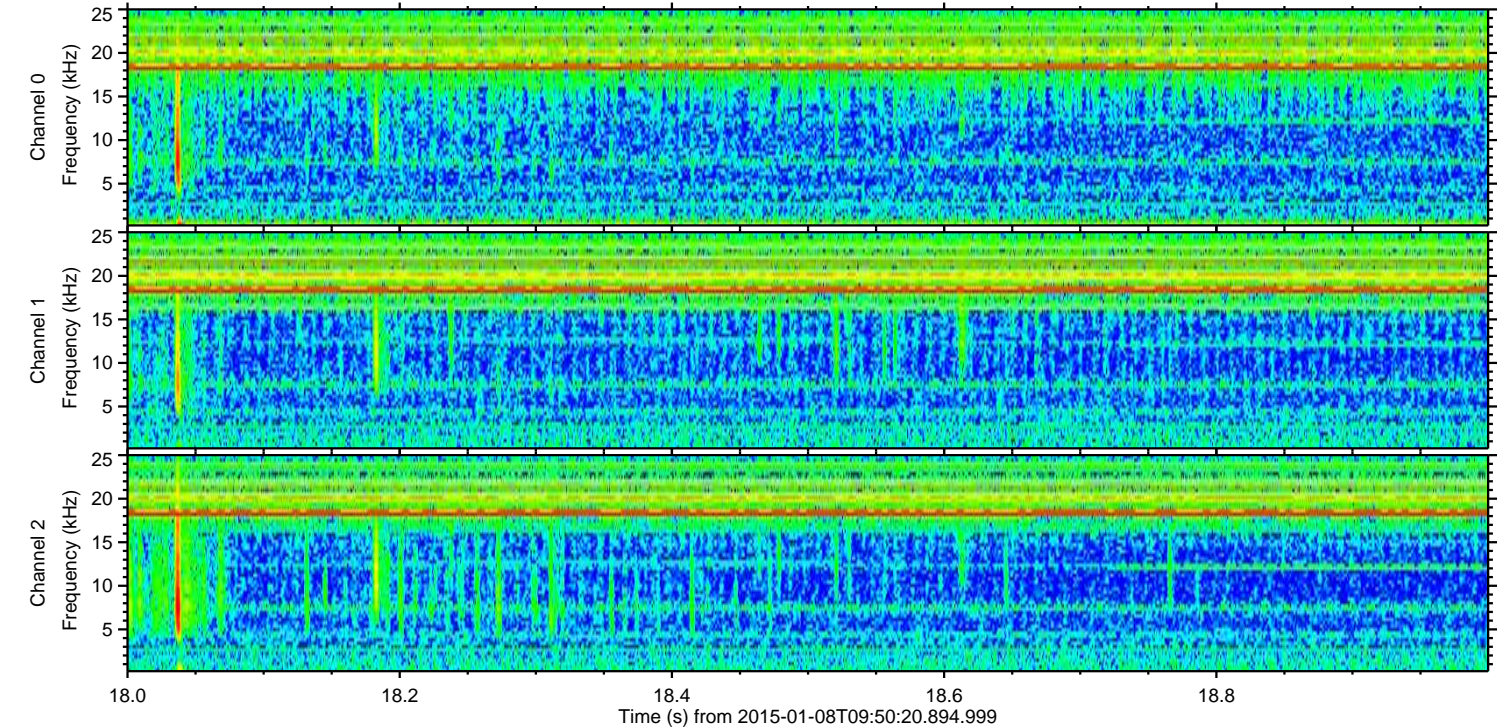
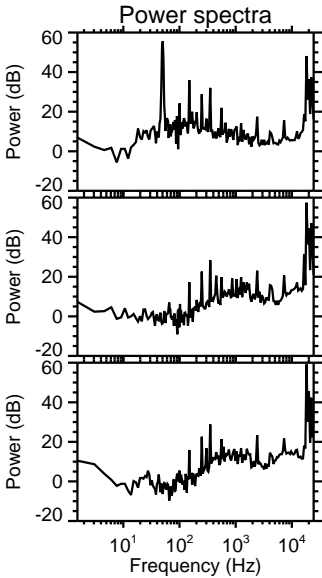
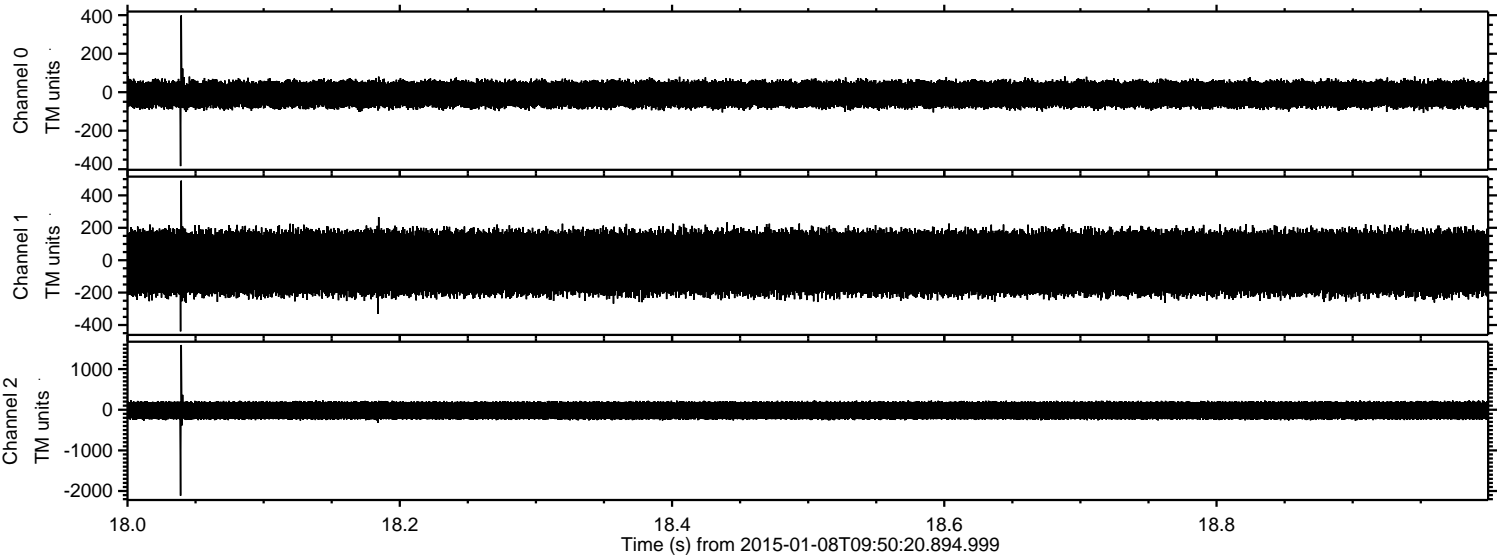

ELMAVAN 3D WAVEFORMS (Measured data sampled at 50 kHz) 49791 packets of 144 samples from 2015-01-08T09:50:20.894.999. Part 18/144

Processed Thu Jan 8 11:00:24 2015 by ELM ver.2012-10-06 from 001__elm20150108_095019__dat00.bin

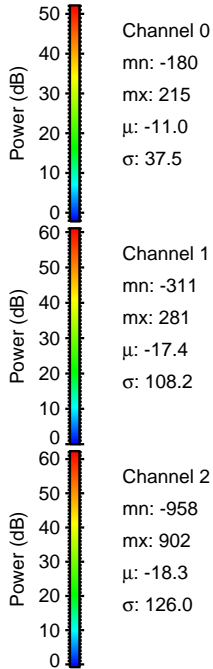
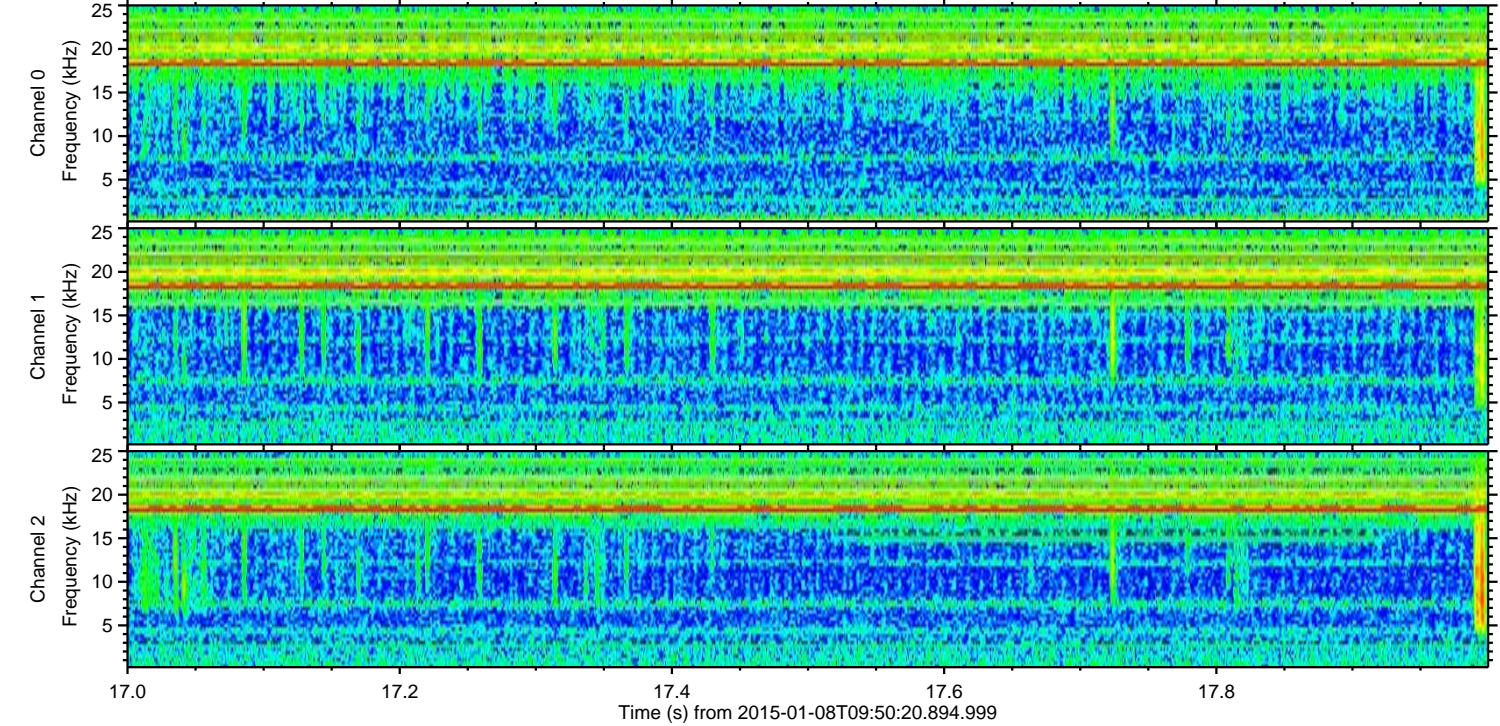
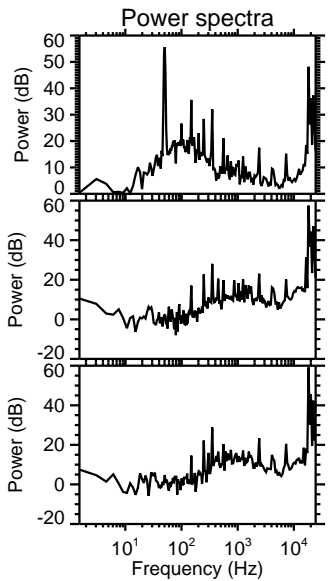
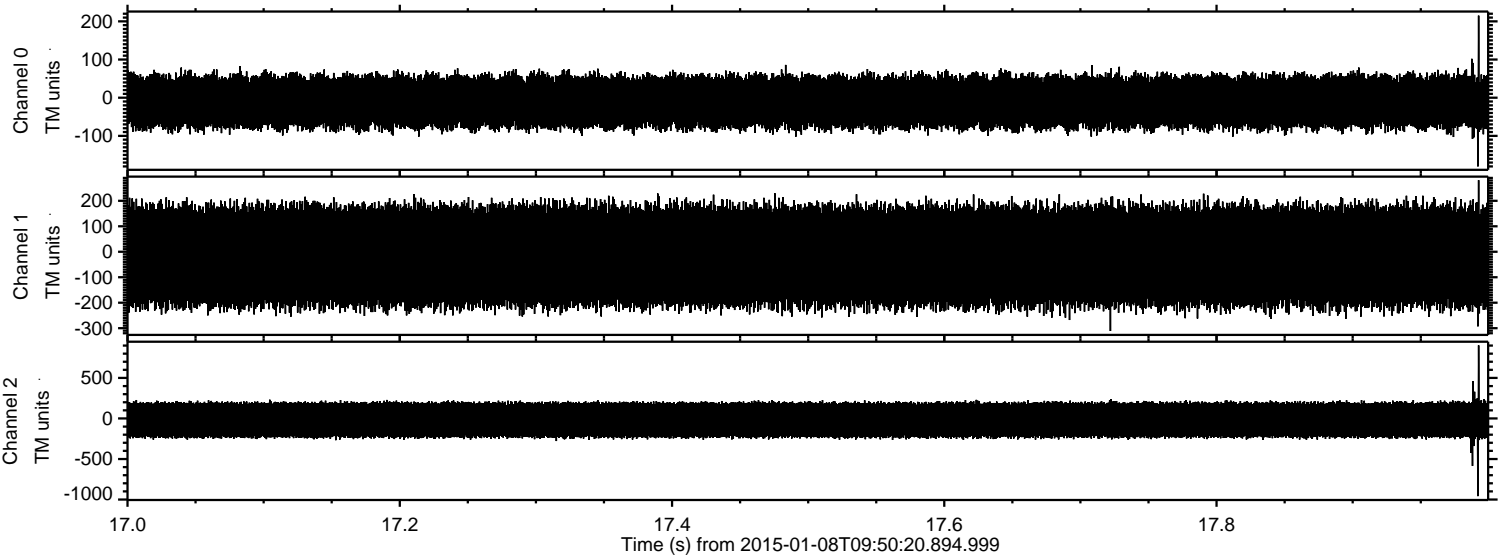

Processed Thu Jan 8 11:00:25 2015 by ELM ver.2012-10-06 from 001__elm20150108_095019__dat00.bin

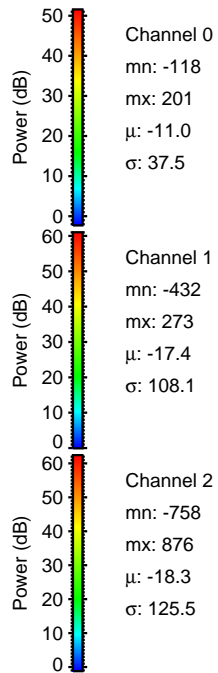
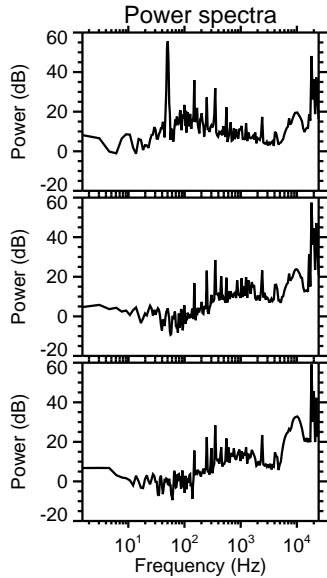
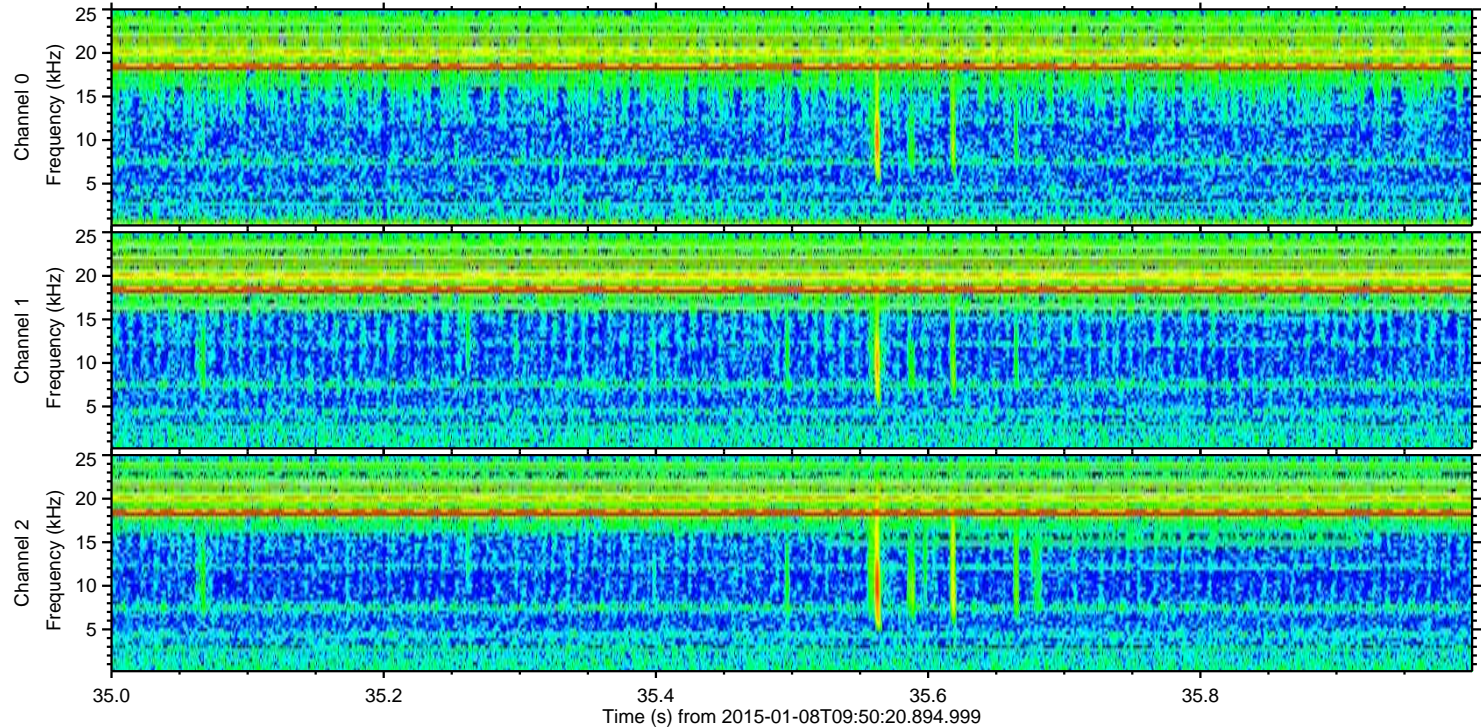
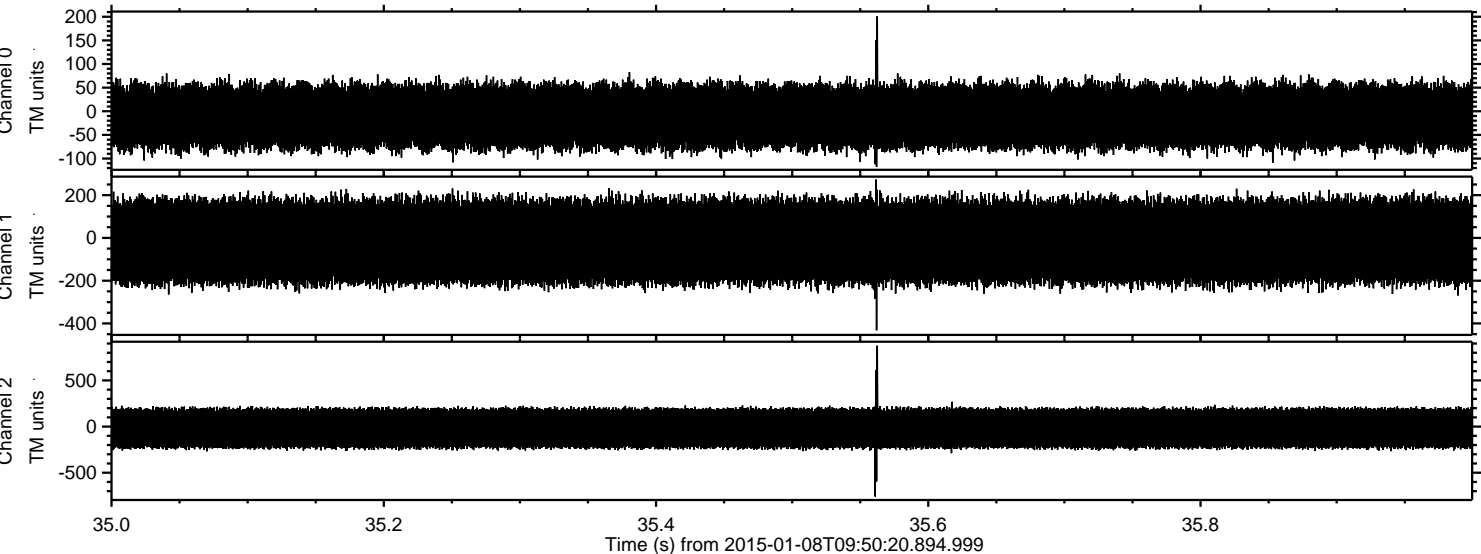

Processed Thu Jan 8 11:00:26 2015 by ELM ver.2012-10-06 from 001__elm20150108_095019__dat00.bin

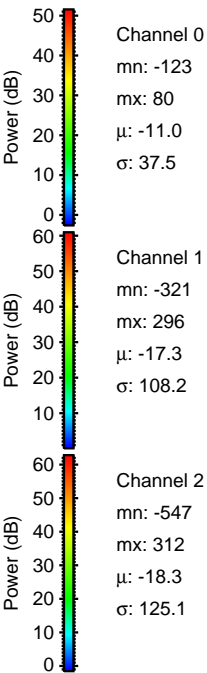
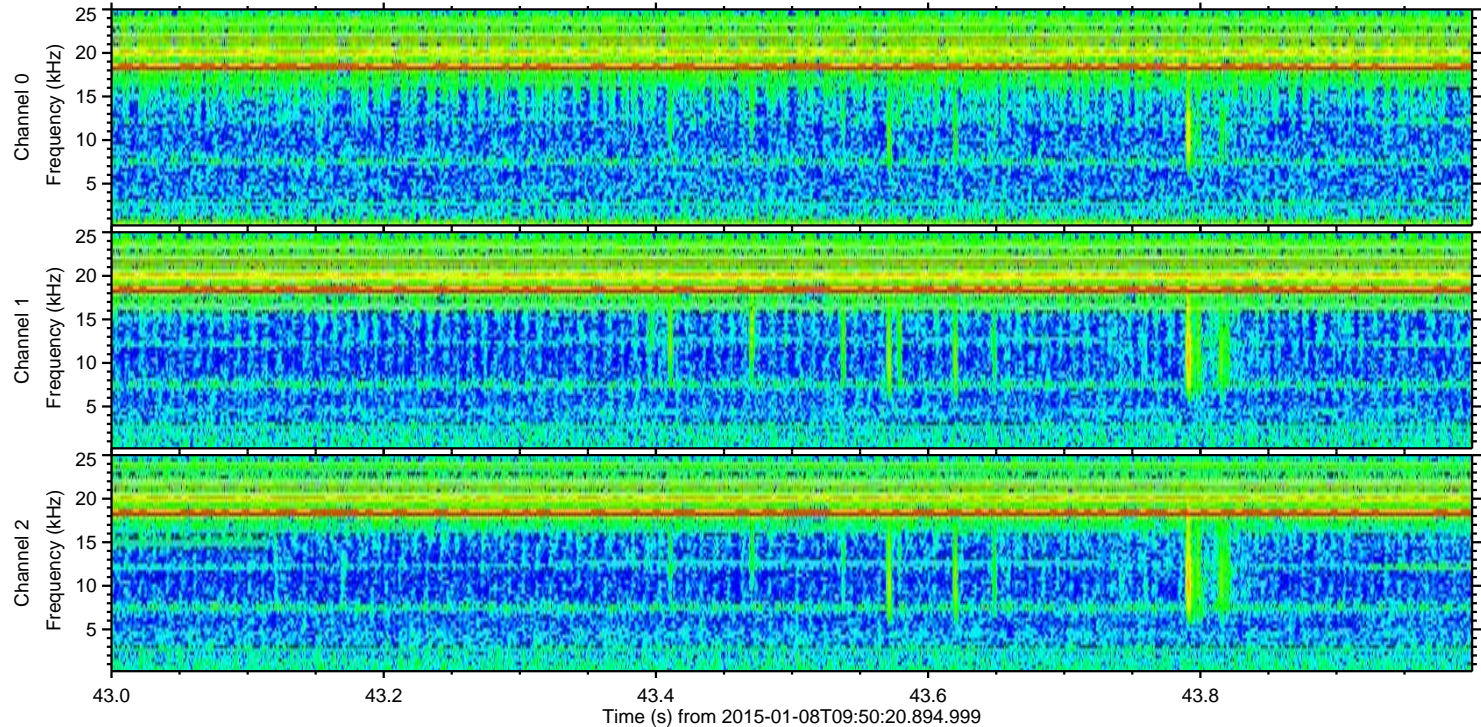
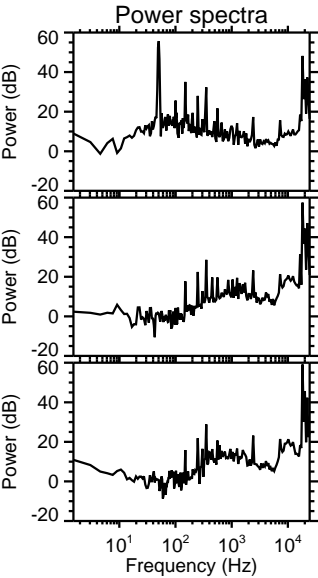
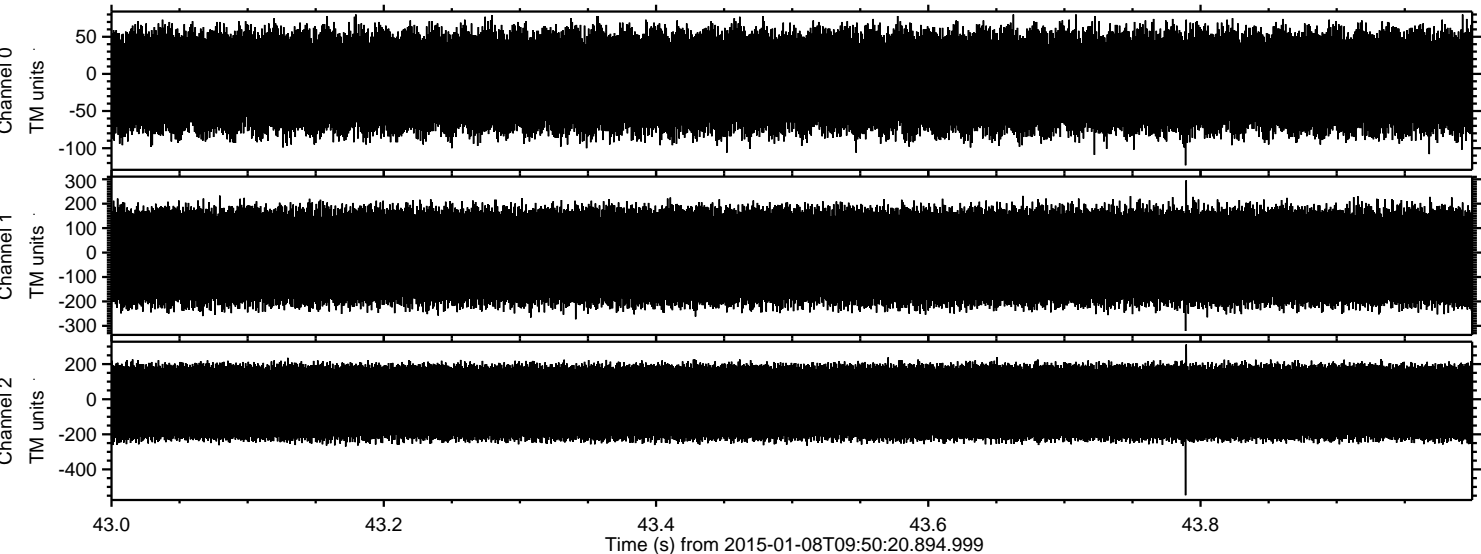

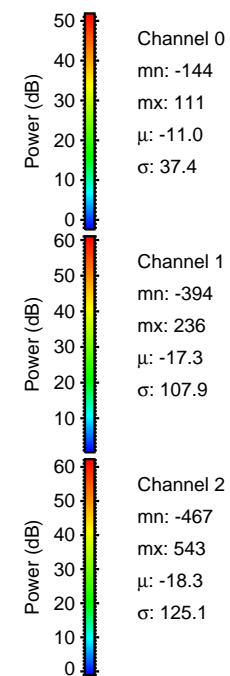
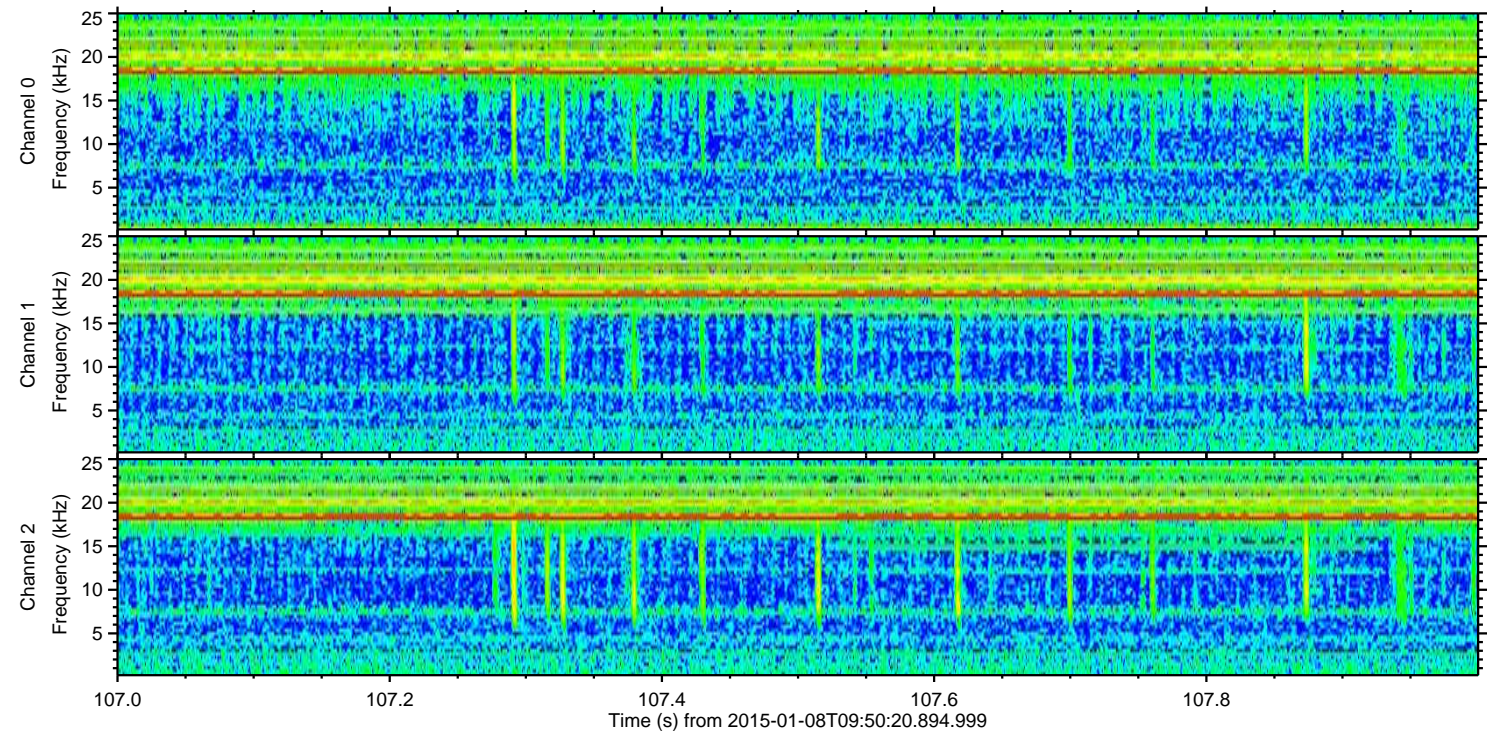
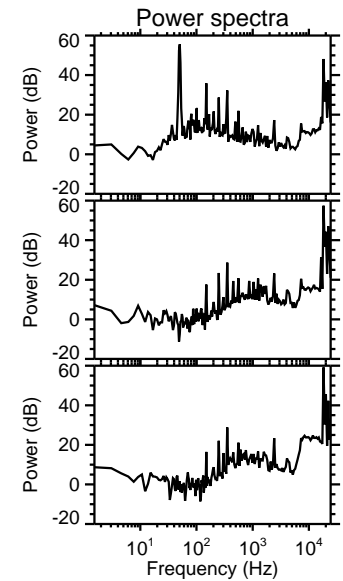
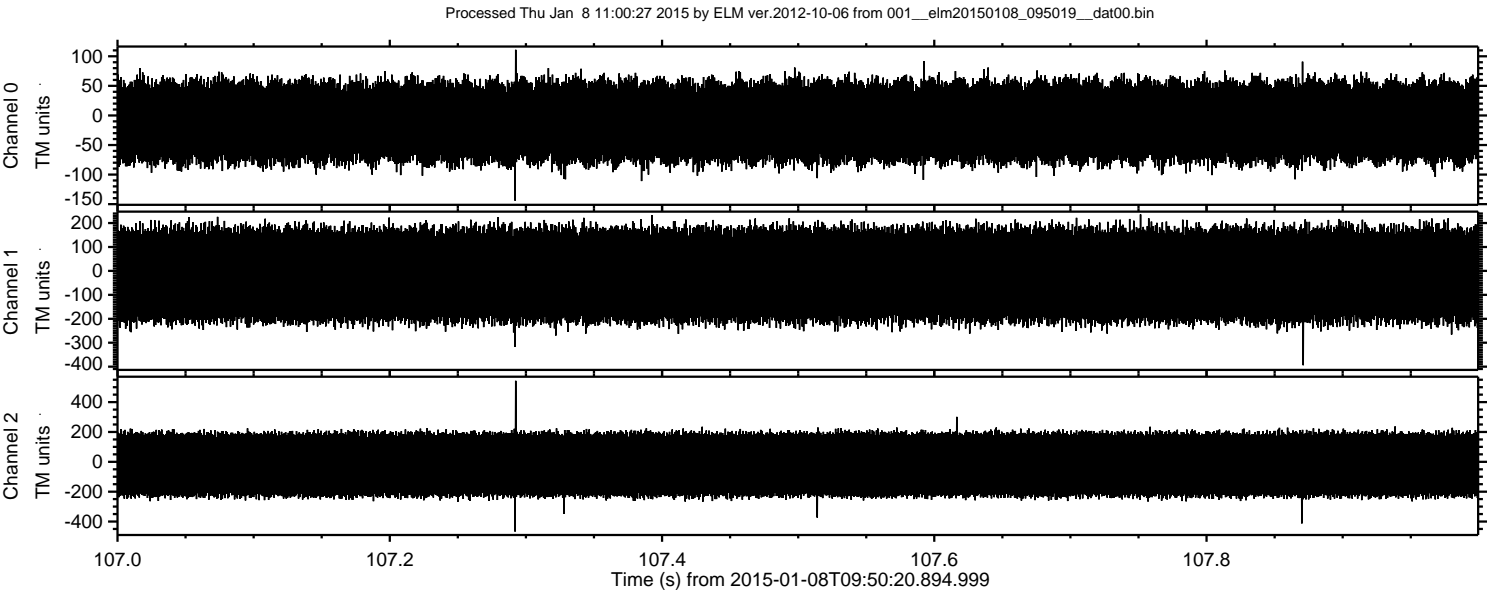

Processed Thu Jan 8 11:00:27 2015 by ELM ver.2012-10-06 from 001__elm20150108_095019__dat00.bin

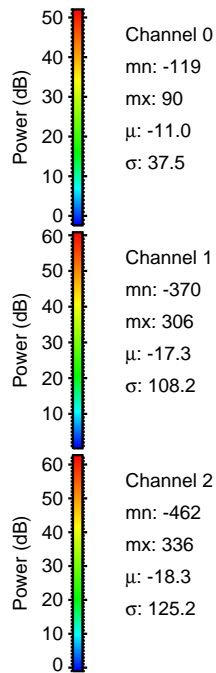
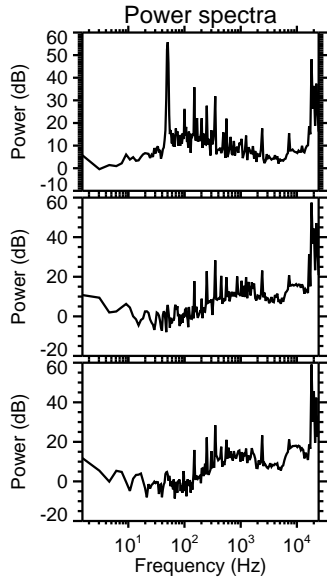
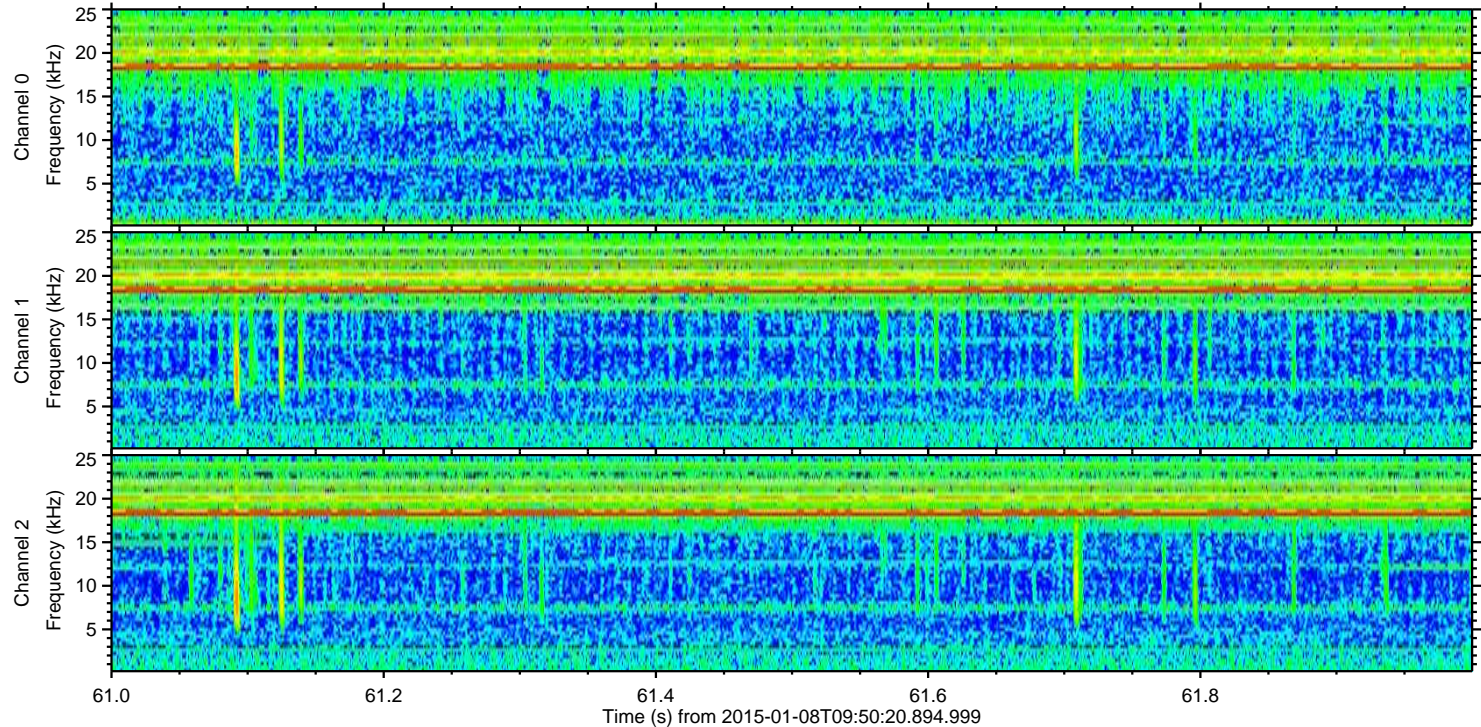
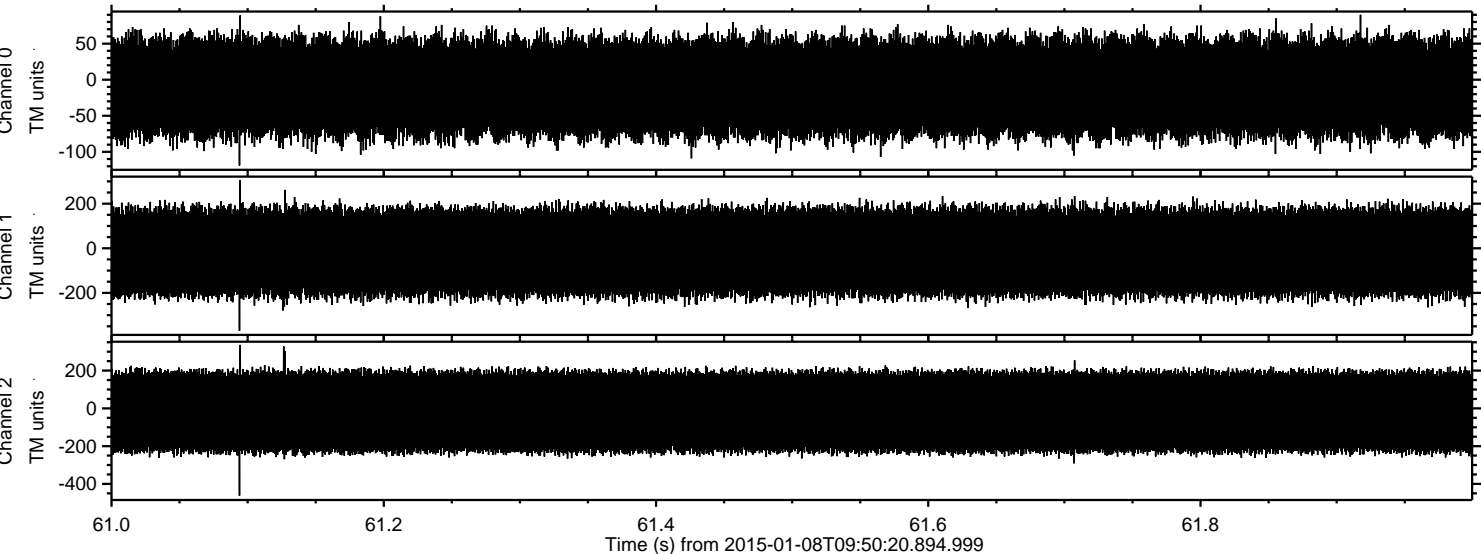

Processed Thu Jan 8 11:00:28 2015 by ELM ver.2012-10-06 from 001__elm20150108_095019__dat00.bin

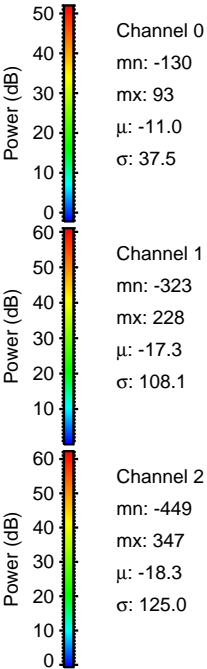
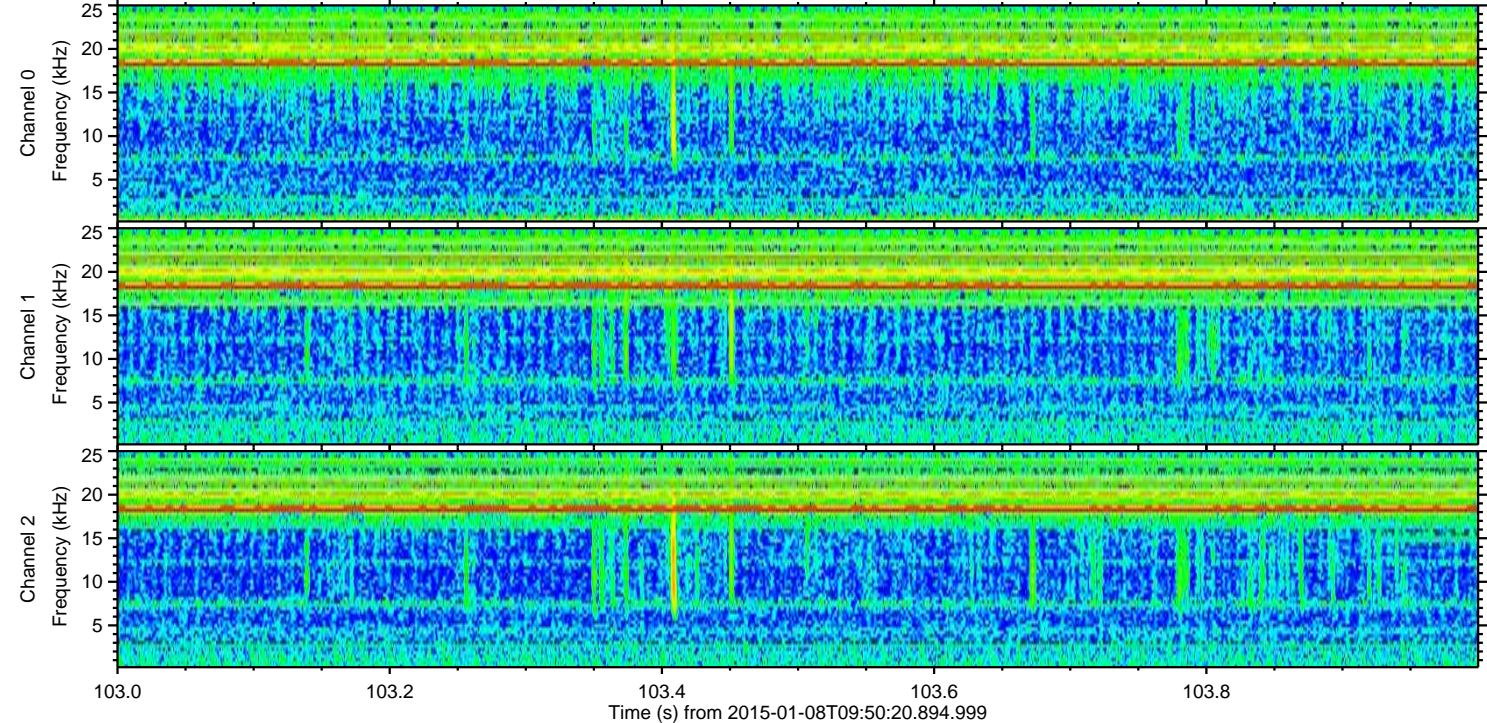
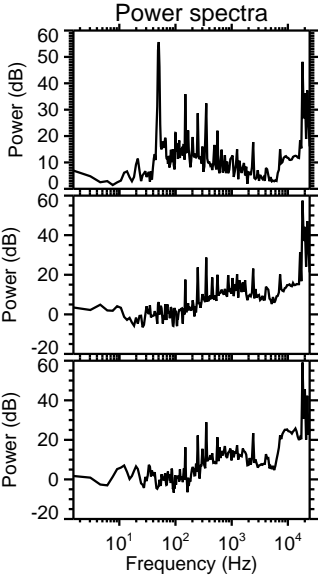
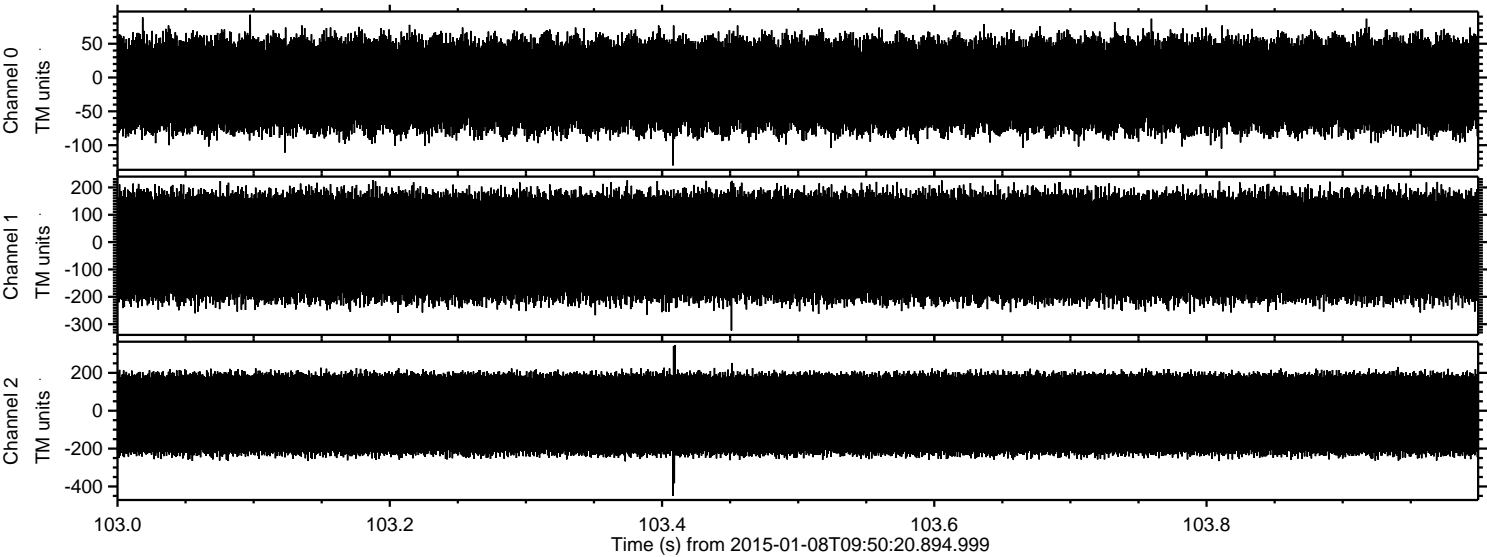

Processed Thu Jan 8 11:00:29 2015 by ELM ver.2012-10-06 from 001__elm20150108_095019__dat00.bin

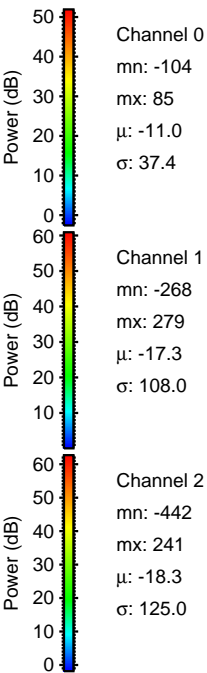
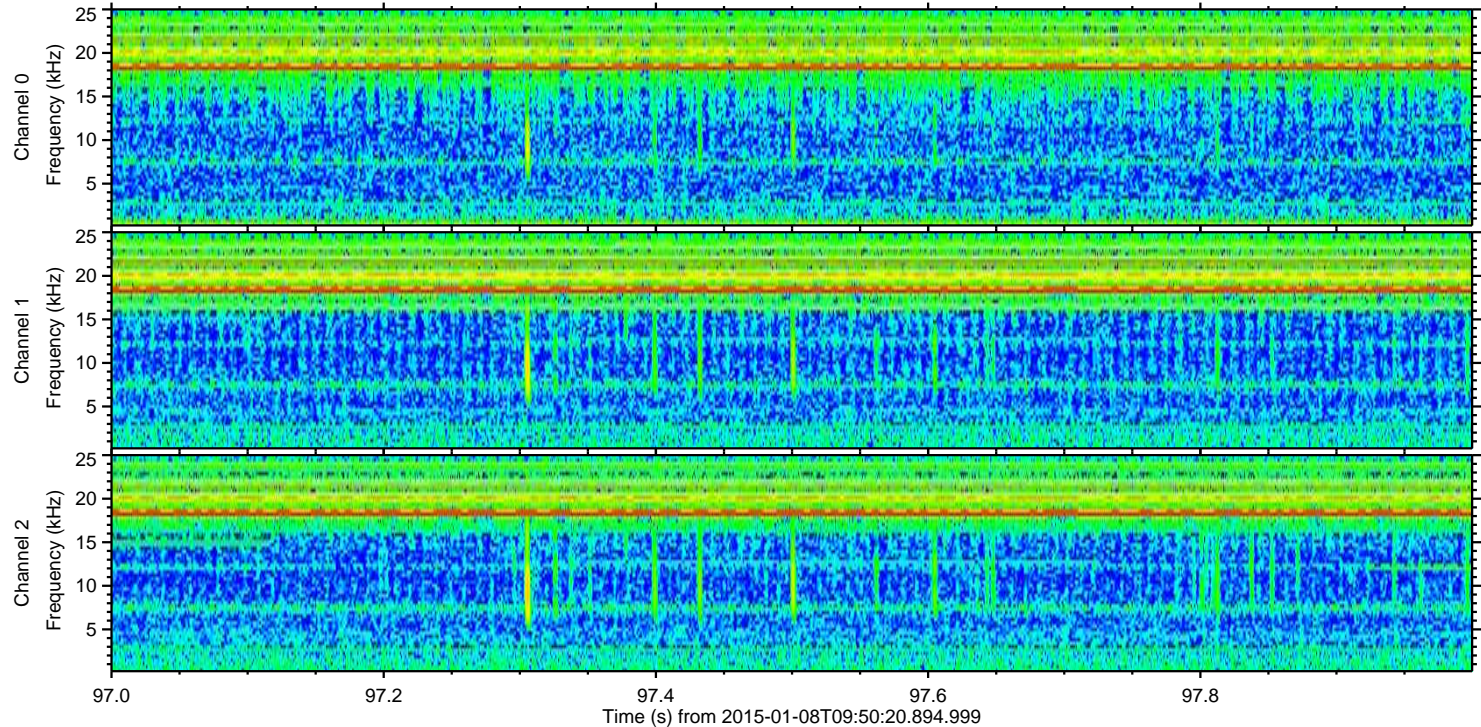
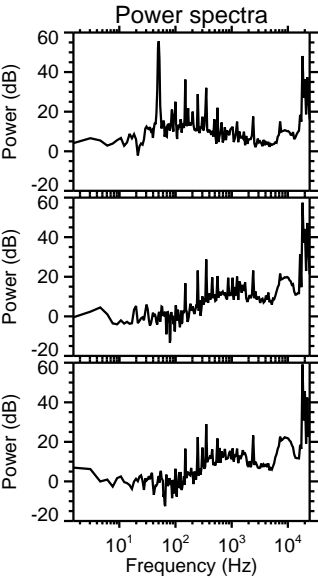
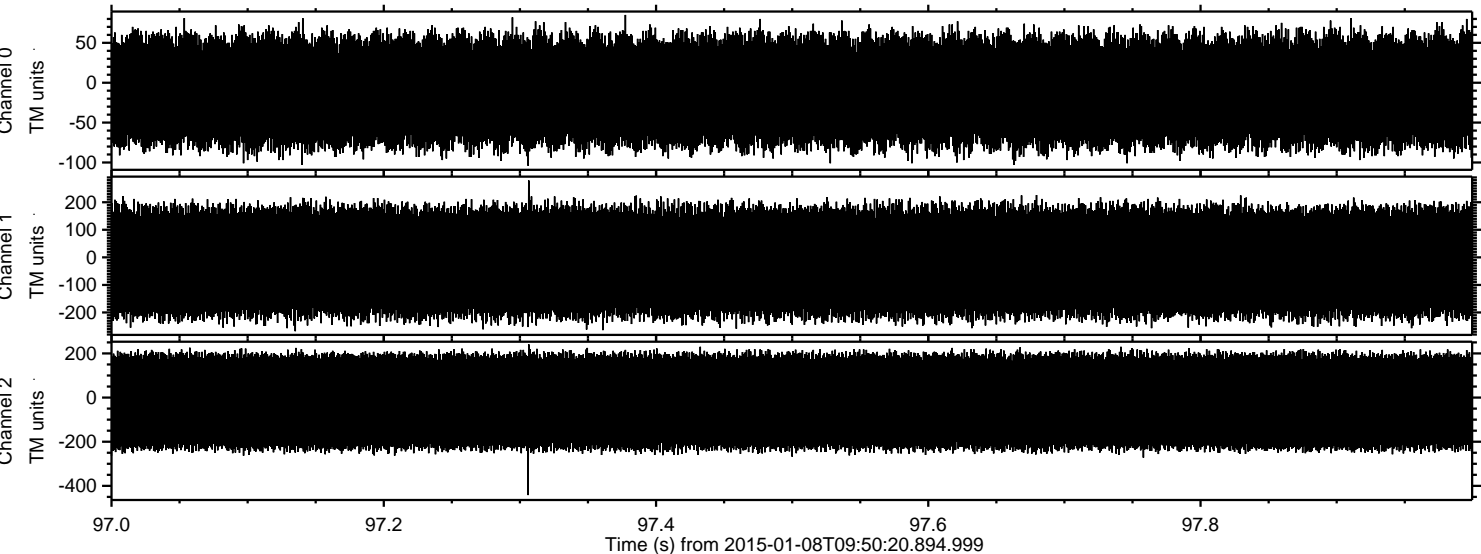

ELMAVAN 3D WAVEFORMS (Measured data sampled at 50 kHz) 49791 packets of 144 samples from 2015-01-08T09:50:20.894.999. Part 110/144

Processed Thu Jan 8 11:00:30 2015 by ELM ver.2012-10-06 from 001__elm20150108_095019__dat00.bin

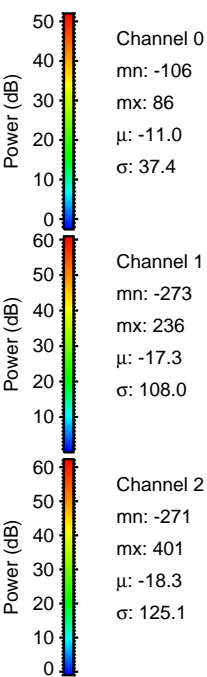
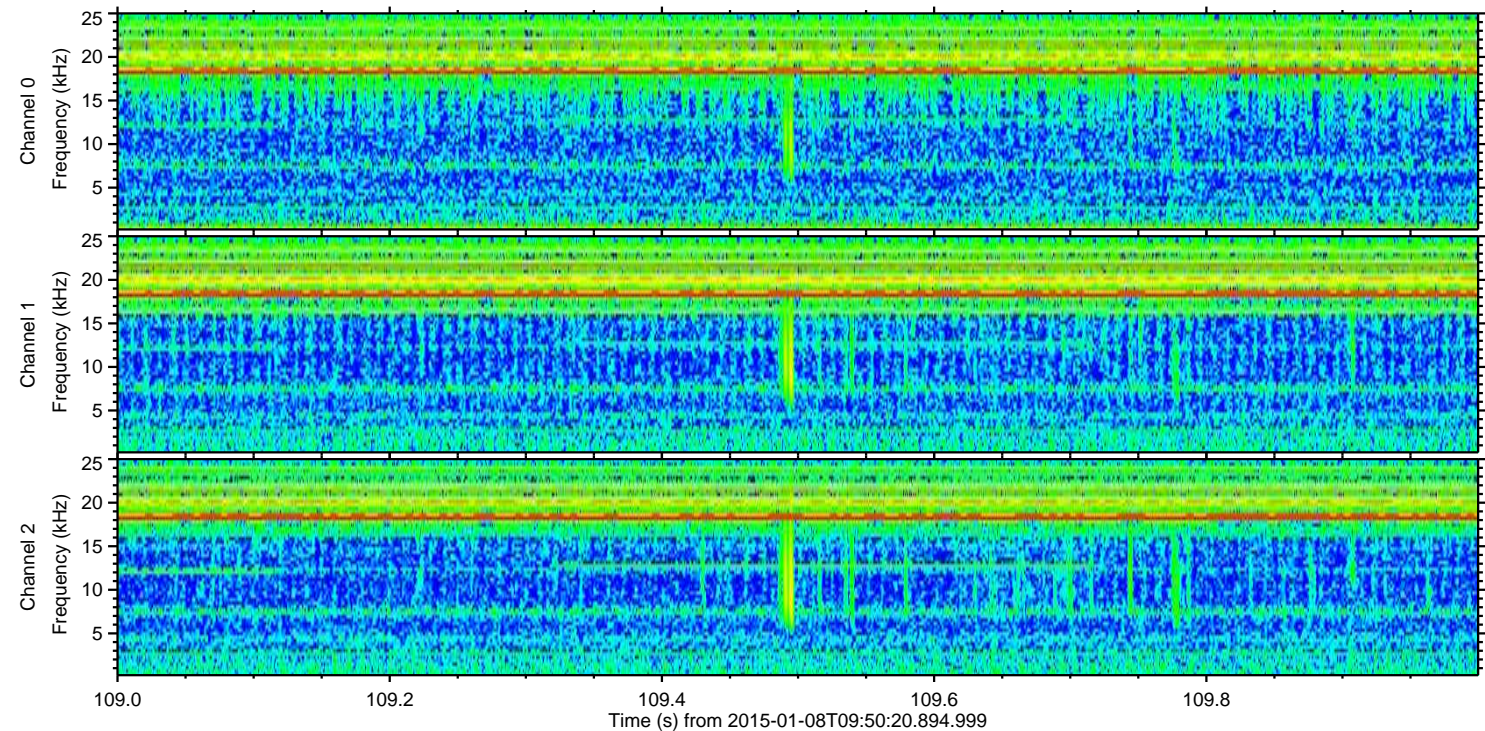
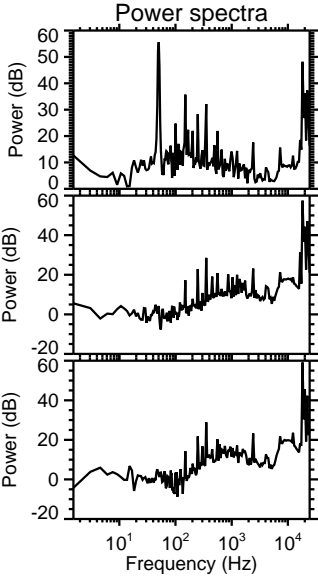
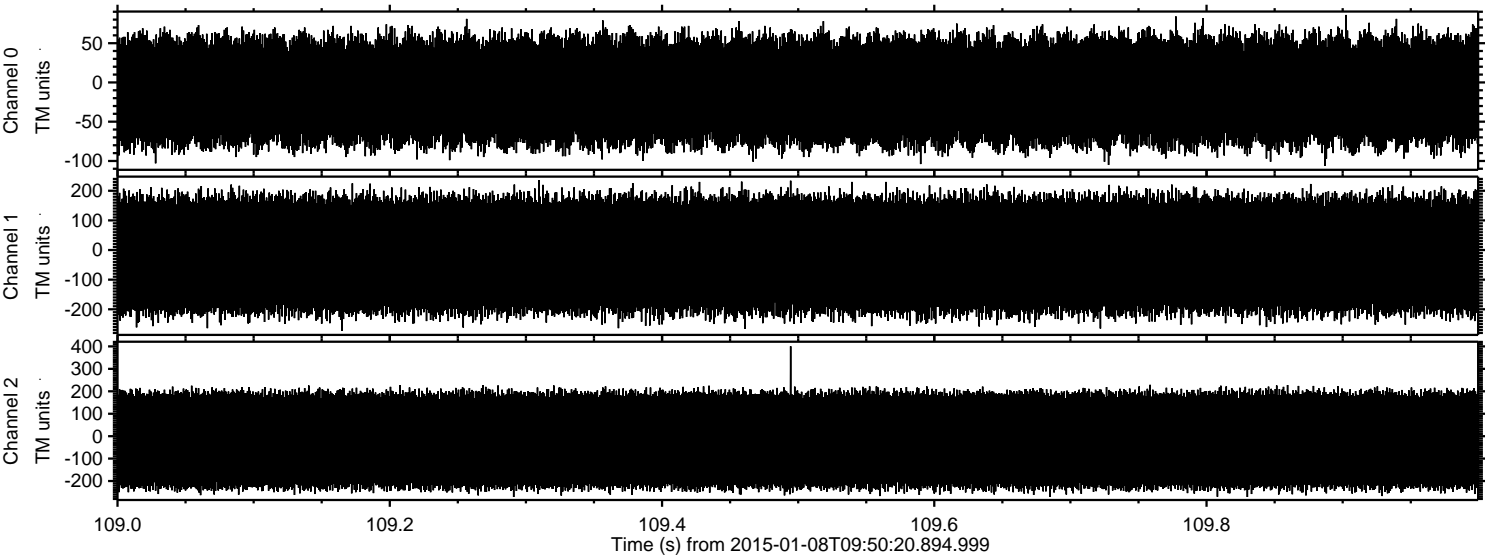

Processed Thu Jan 8 11:00:31 2015 by ELM ver.2012-10-06 from 001__elm20150108_095019__dat00.bin

