

ELMAVAN 3D WAVEFORMS (Measured data sampled at 50 kHz) 49789 packets of 144 samples from 2015-01-08T08:20:17.979.000.

Processed Thu Jan 8 09:28:24 2015 by ELM ver.2012-10-06 from 001\_\_elm20150108\_082016\_\_dat00.bin

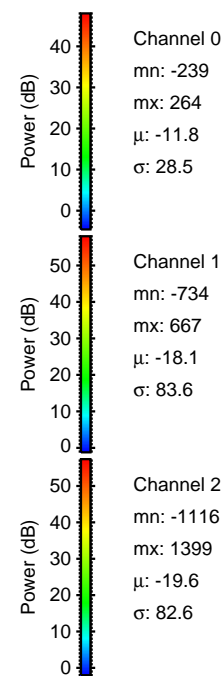

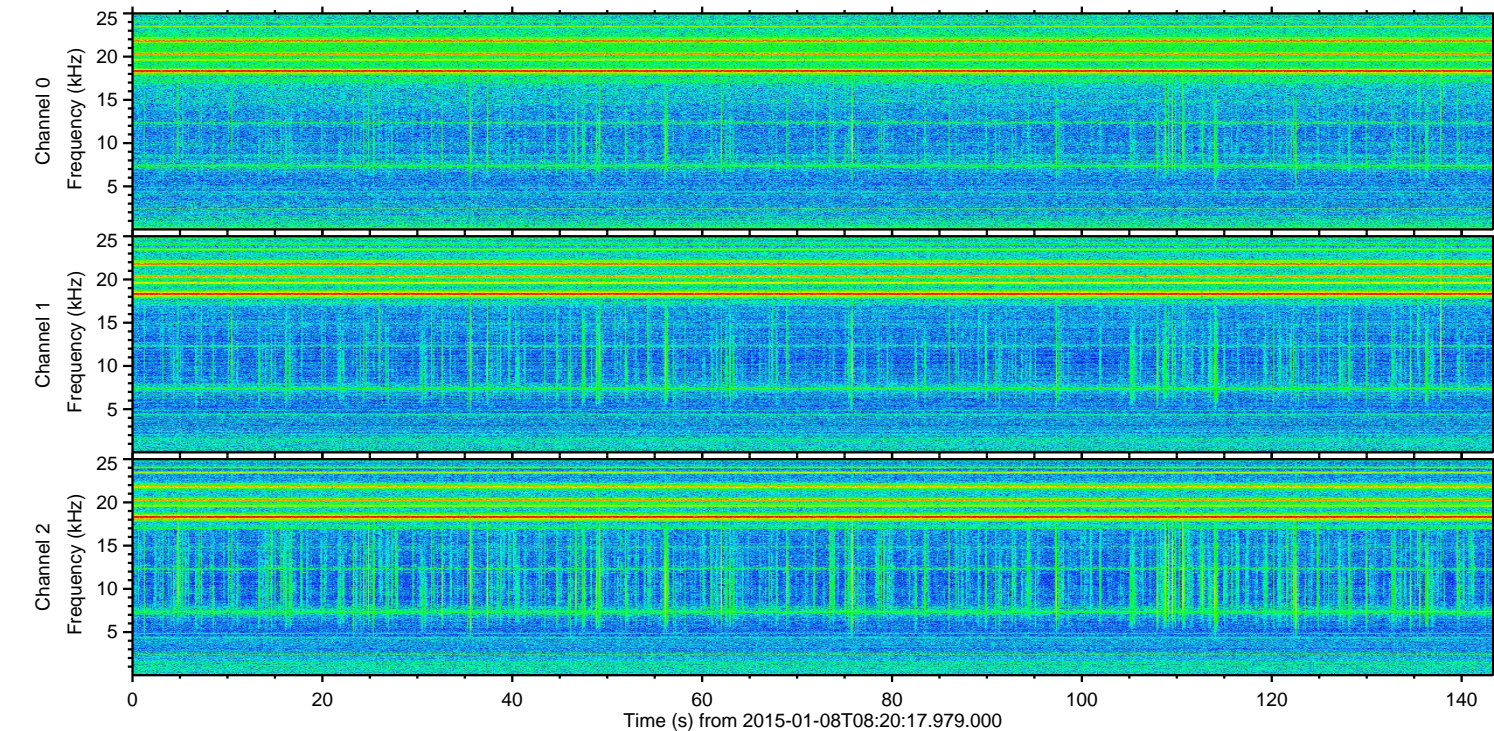
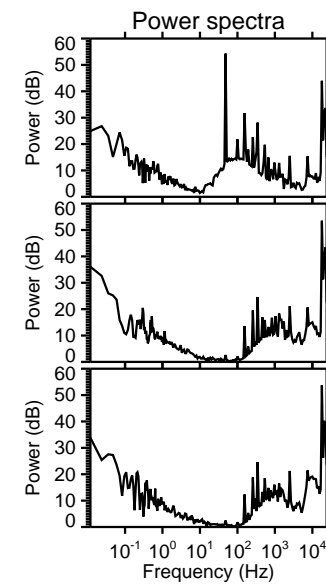
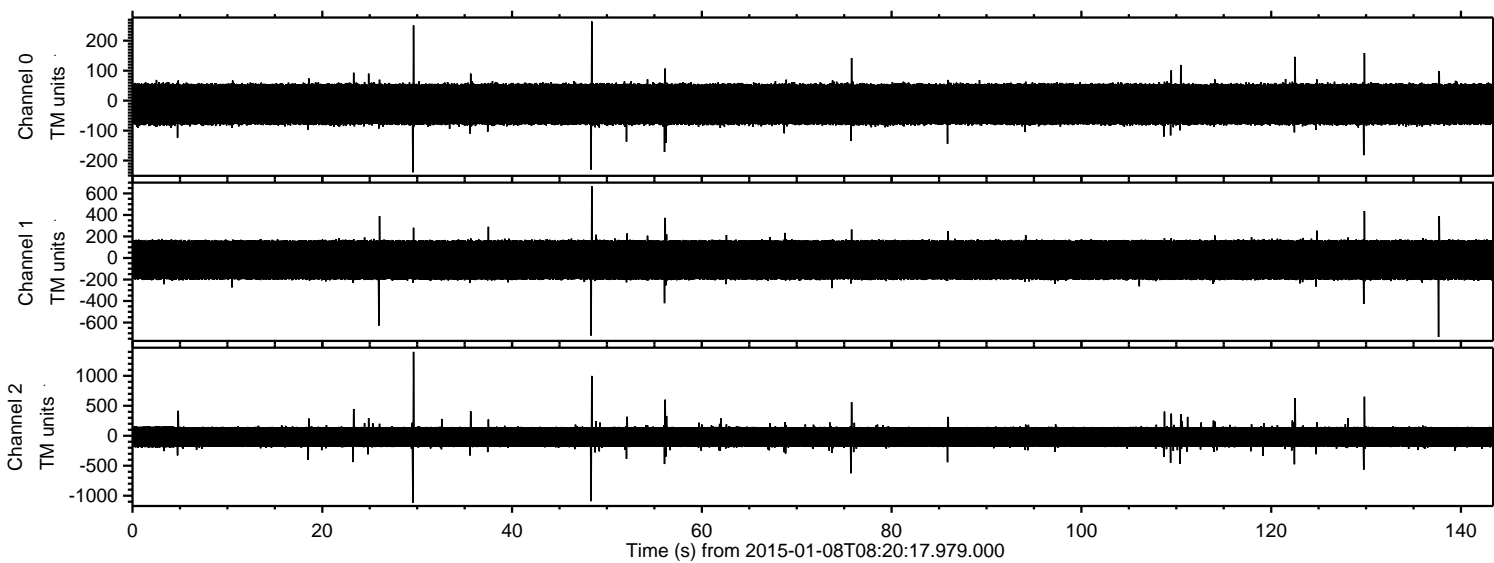

ELMAVAN 3D WAVEFORMS (Measured data sampled at 50 kHz) 49789 packets of 144 samples from 2015-01-08T08:20:17.979.000. Part 30/144

Processed Thu Jan 8 09:28:37 2015 by ELM ver.2012-10-06 from 001\_\_elm20150108\_082016\_\_dat00.bin

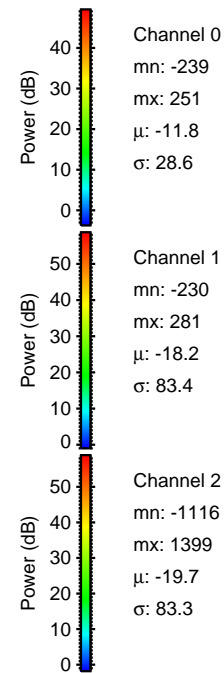
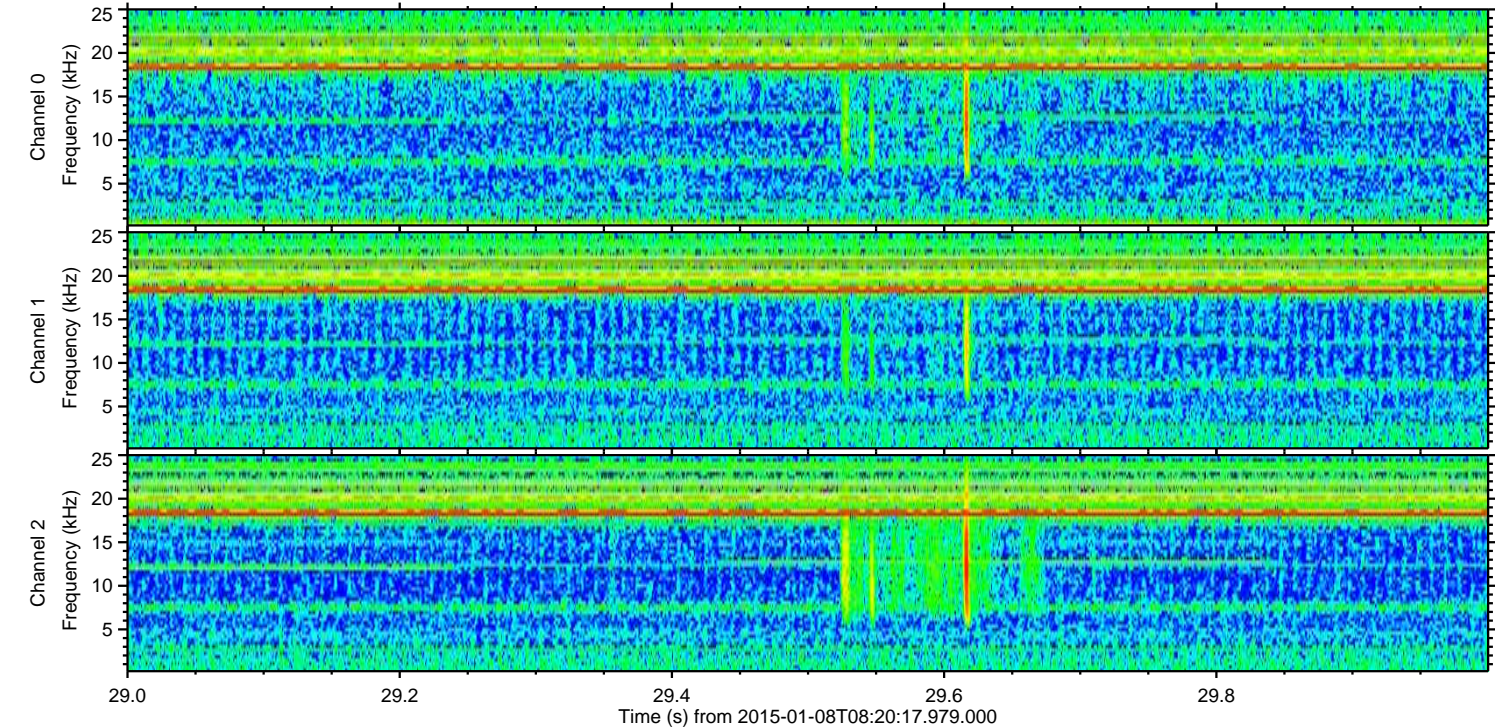
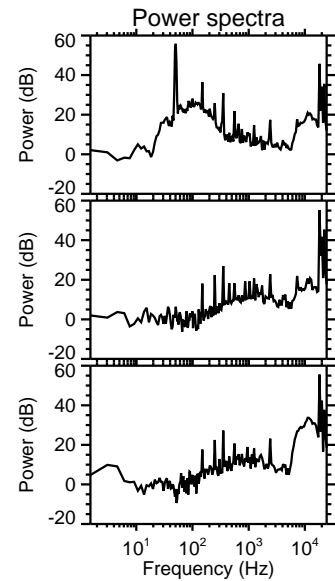
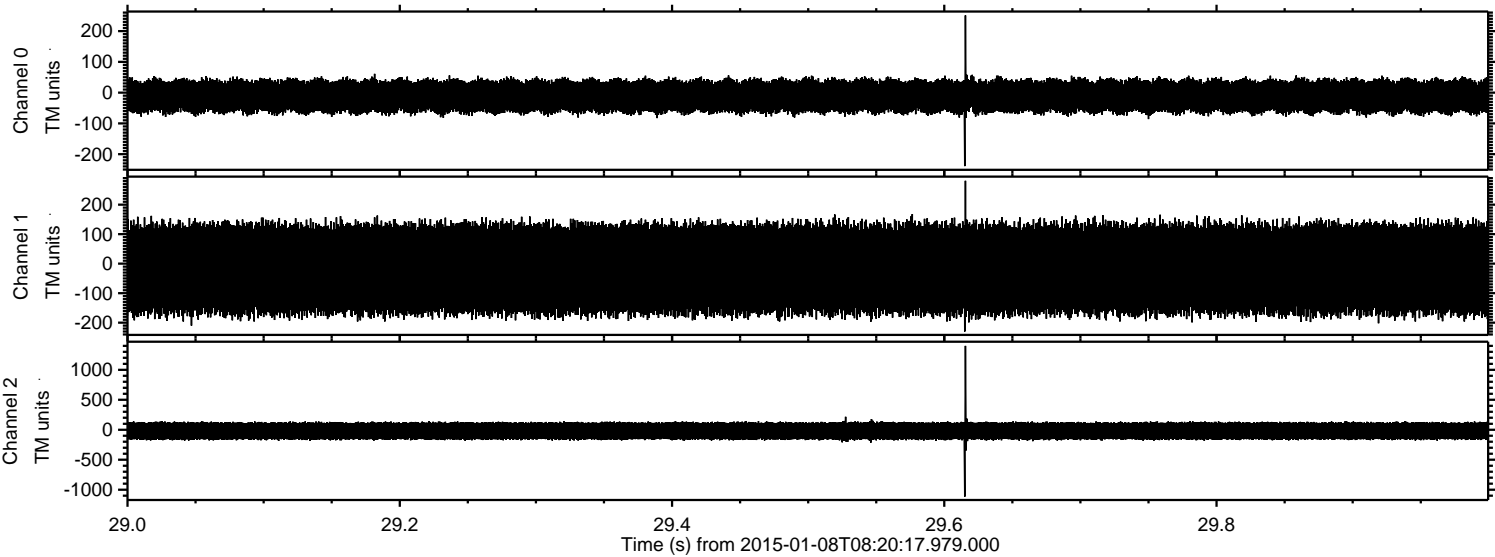



Processed Thu Jan 8 09:28:38 2015 by ELM ver.2012-10-06 from 001\_\_elm20150108\_082016\_\_dat00.bin

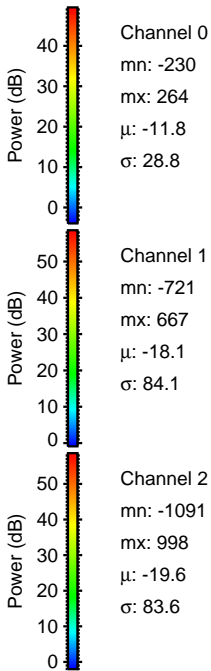
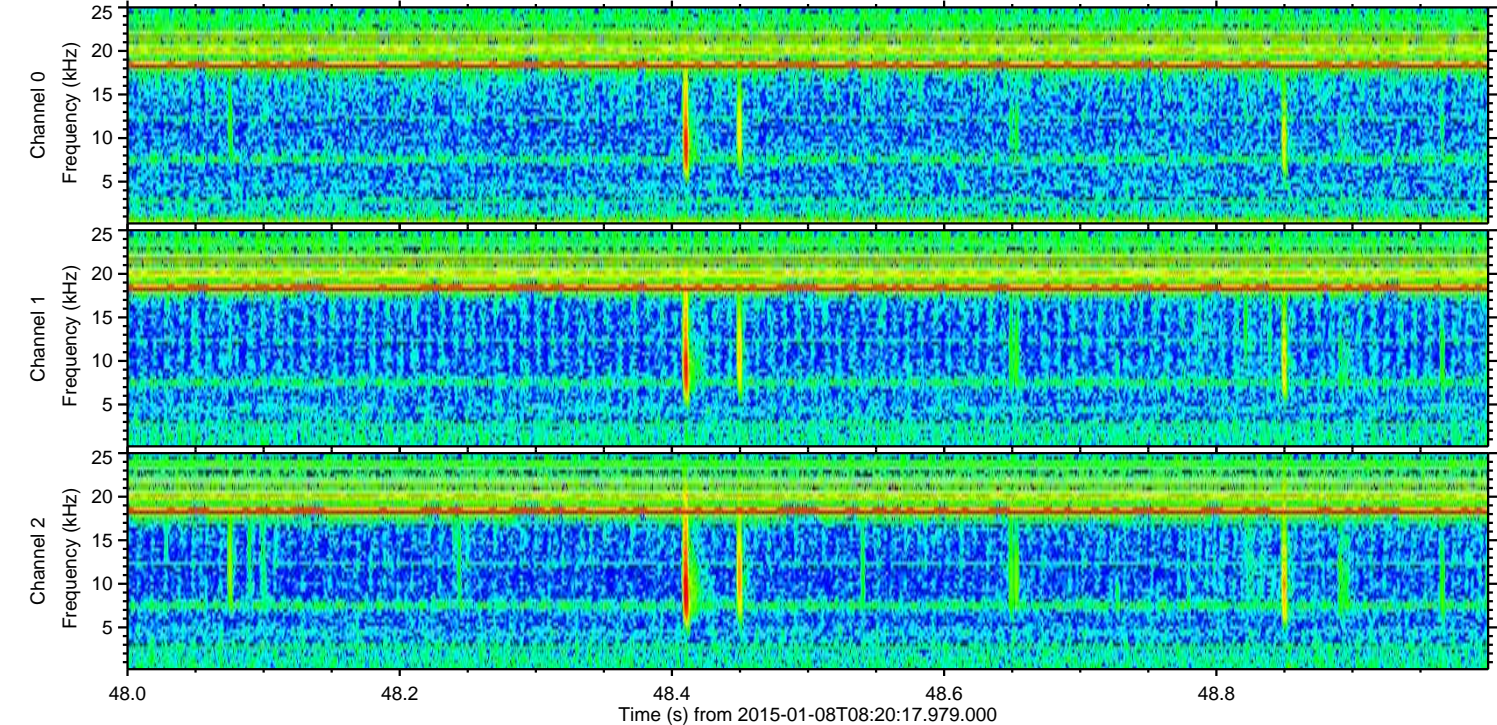
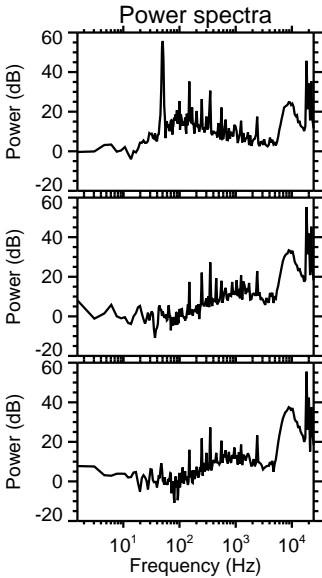
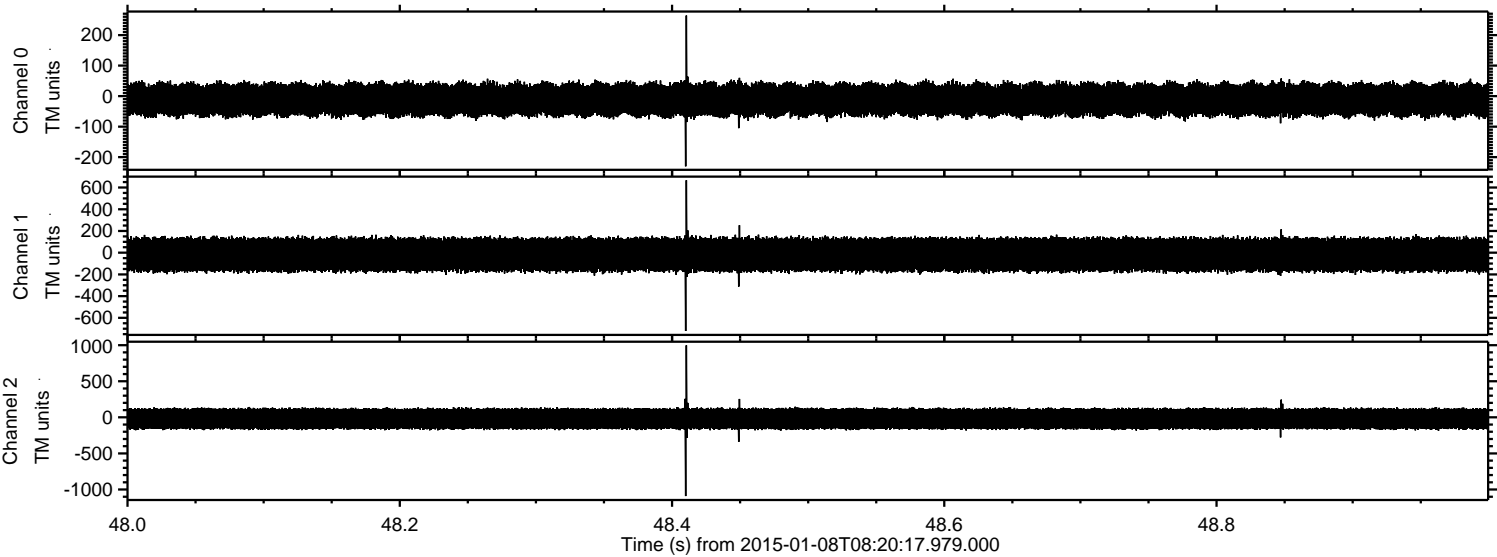



ELMAVAN 3D WAVEFORMS (Measured data sampled at 50 kHz) 49789 packets of 144 samples from 2015-01-08T08:20:17.979.000. Part 138/144

Processed Thu Jan 8 09:28:39 2015 by ELM ver.2012-10-06 from 001\_\_elm20150108\_082016\_\_dat00.bin

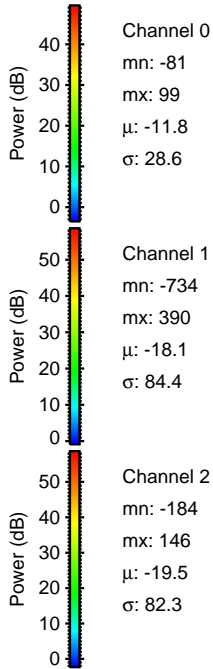
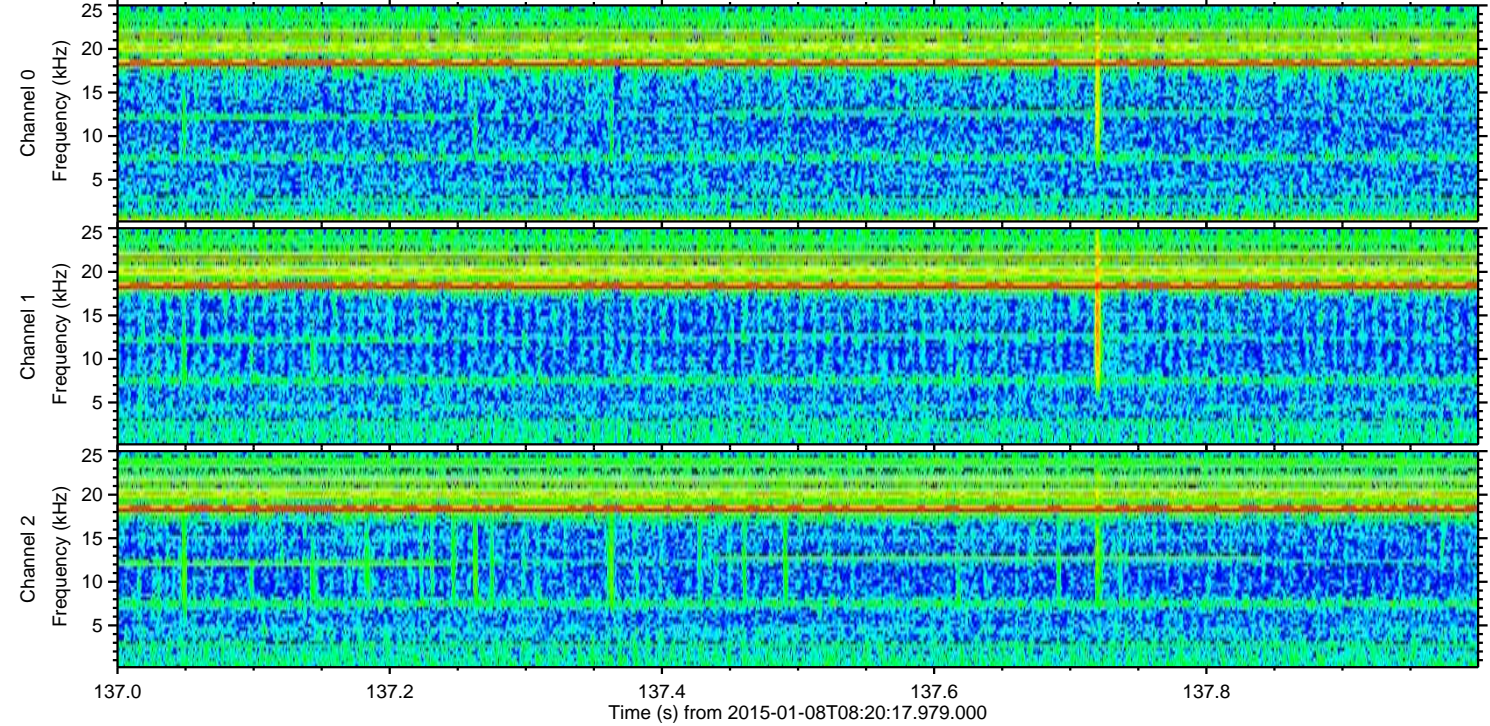
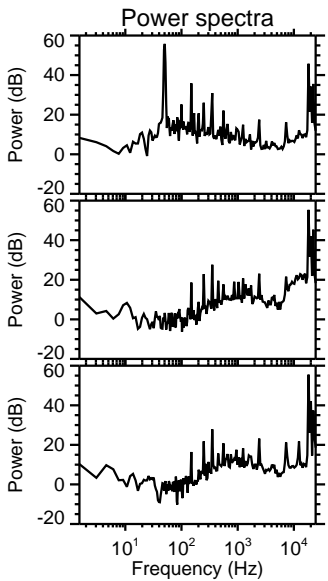
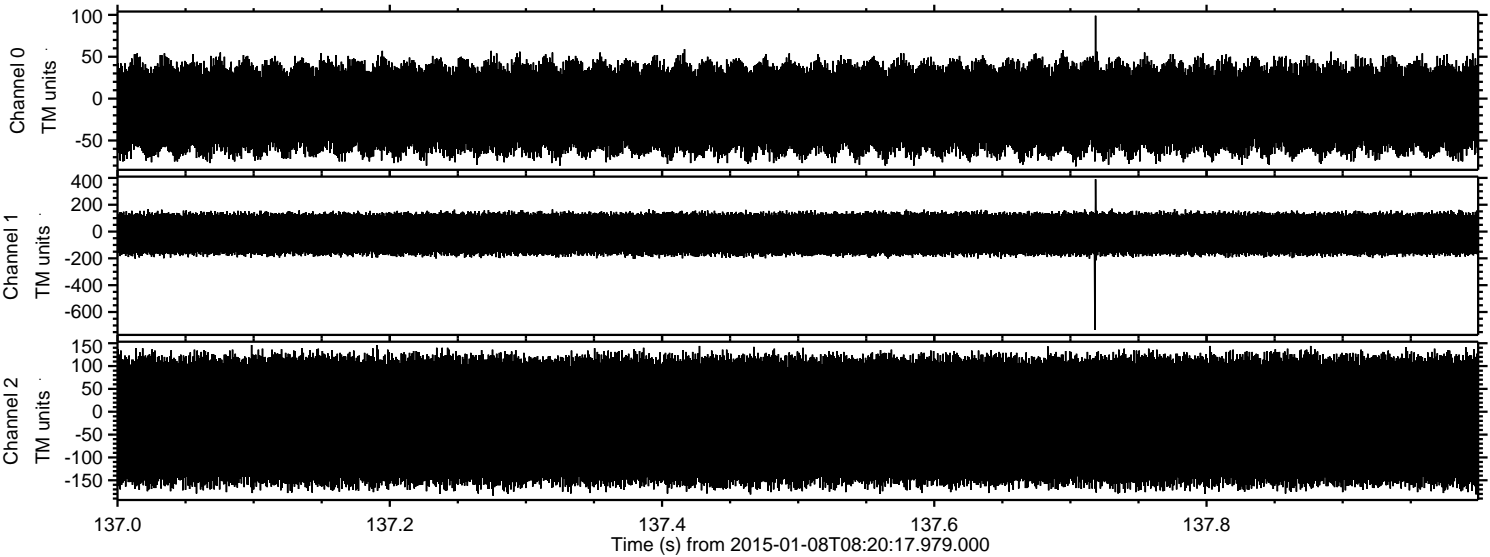



ELMAVAN 3D WAVEFORMS (Measured data sampled at 50 kHz) 49789 packets of 144 samples from 2015-01-08T08:20:17.979.000. Part 130/144

Processed Thu Jan 8 09:28:40 2015 by ELM ver.2012-10-06 from 001\_\_elm20150108\_082016\_\_dat00.bin

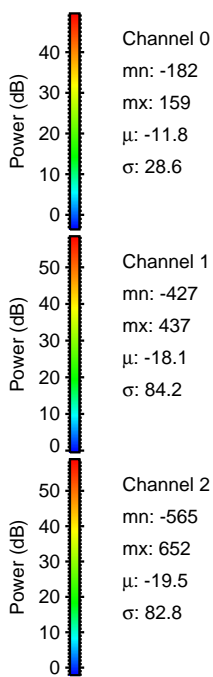
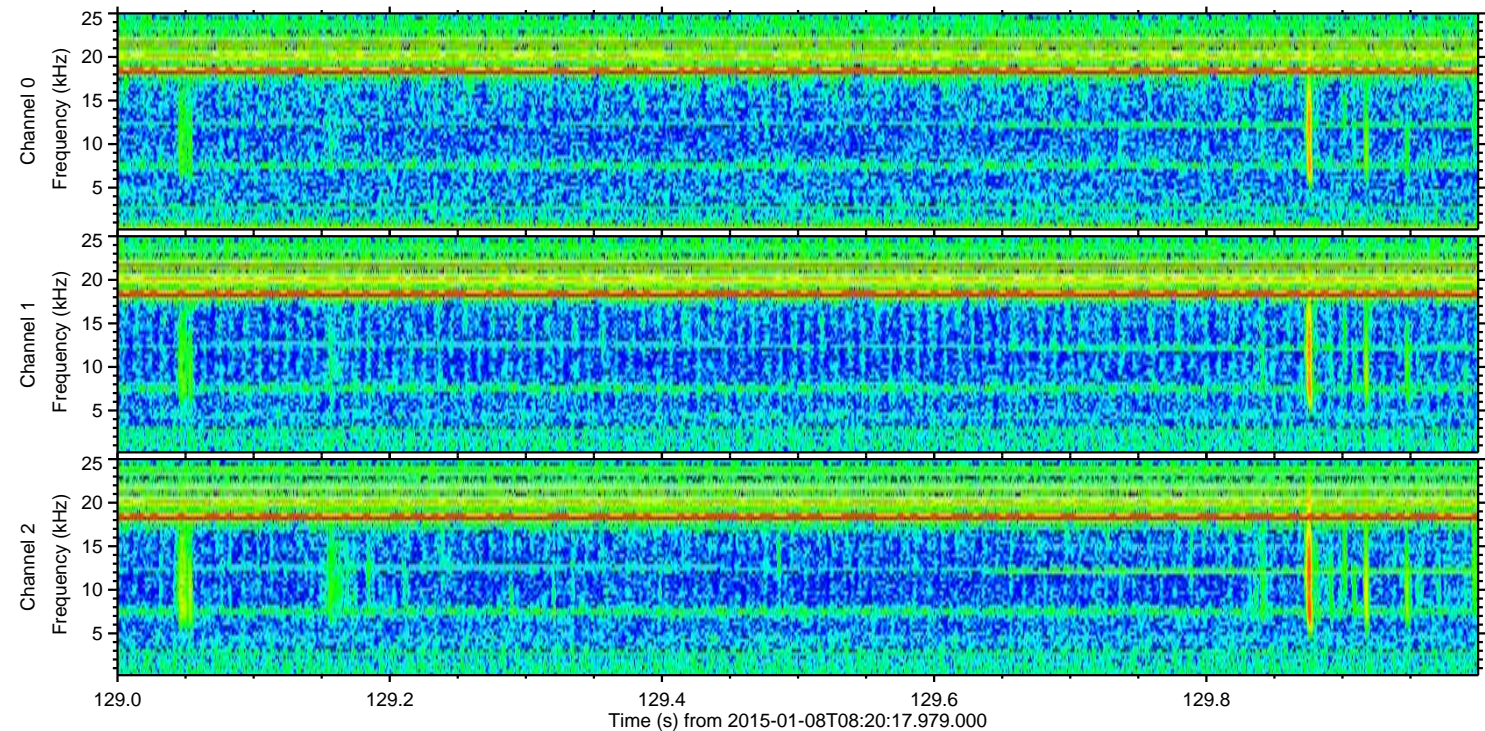
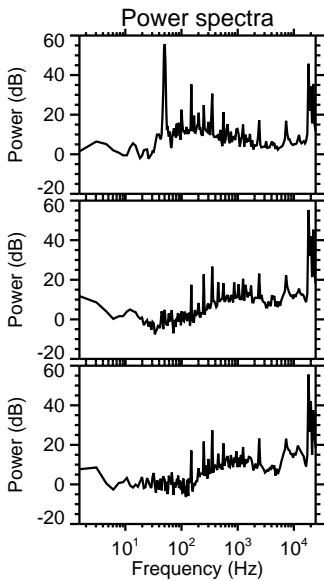
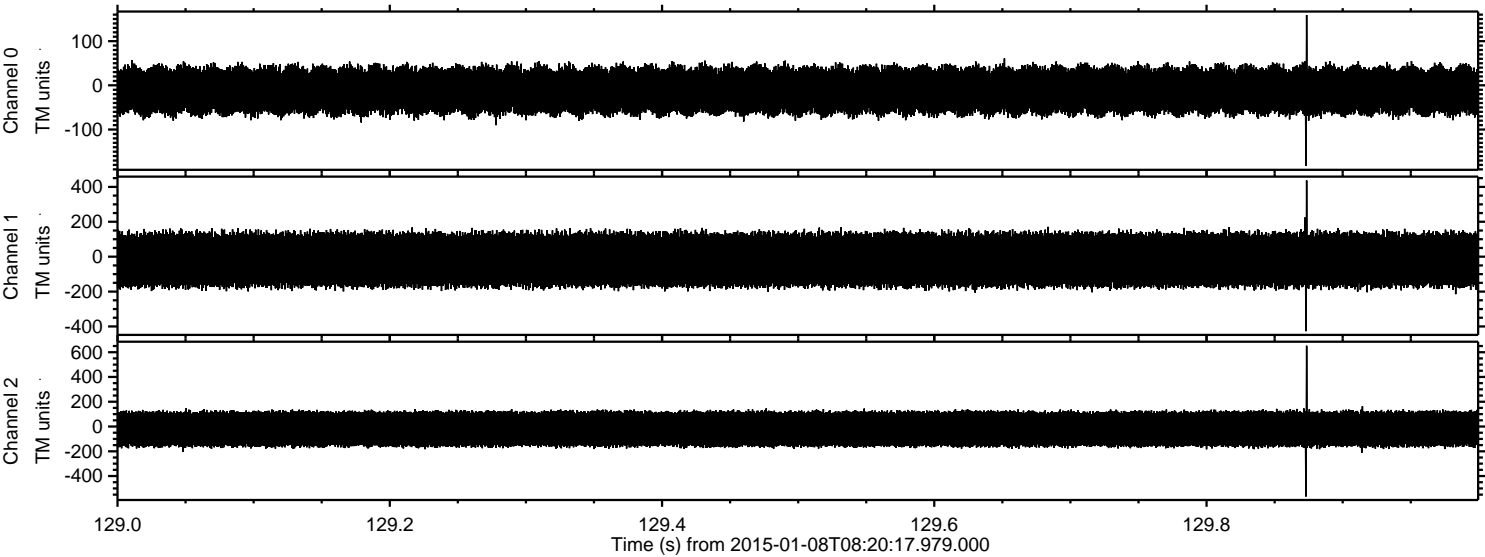



ELMAVAN 3D WAVEFORMS (Measured data sampled at 50 kHz) 49789 packets of 144 samples from 2015-01-08T08:20:17.979.000. Part 27/144

Processed Thu Jan 8 09:28:41 2015 by ELM ver.2012-10-06 from 001\_\_elm20150108\_082016\_\_dat00.bin

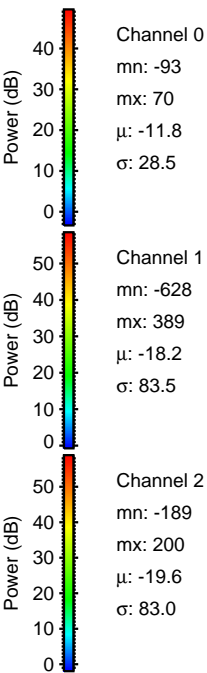
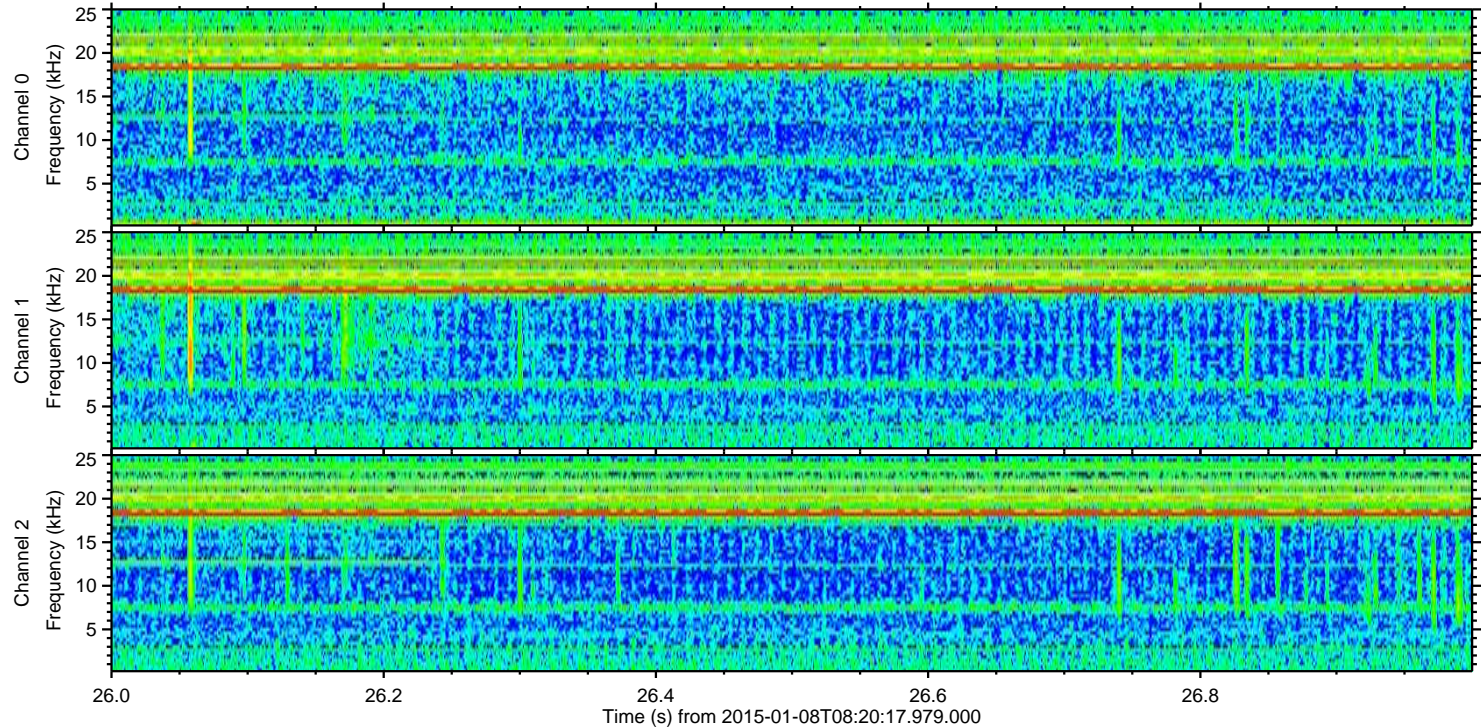
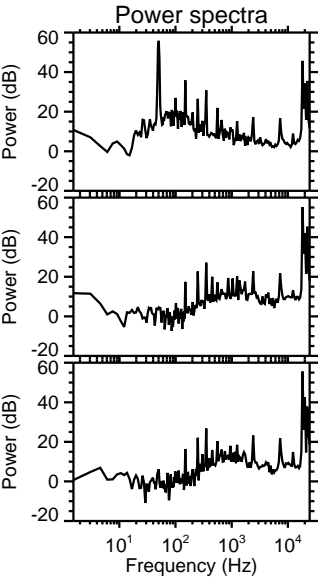
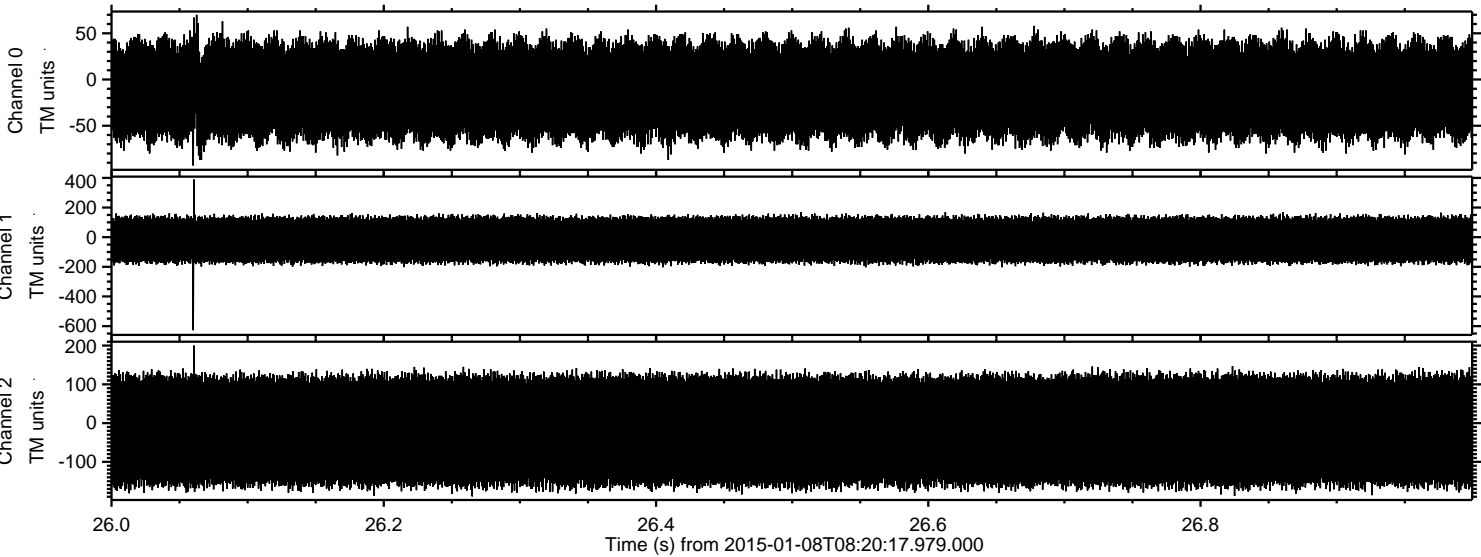



ELMAVAN 3D WAVEFORMS (Measured data sampled at 50 kHz) 49789 packets of 144 samples from 2015-01-08T08:20:17.979.000. Part 123/144

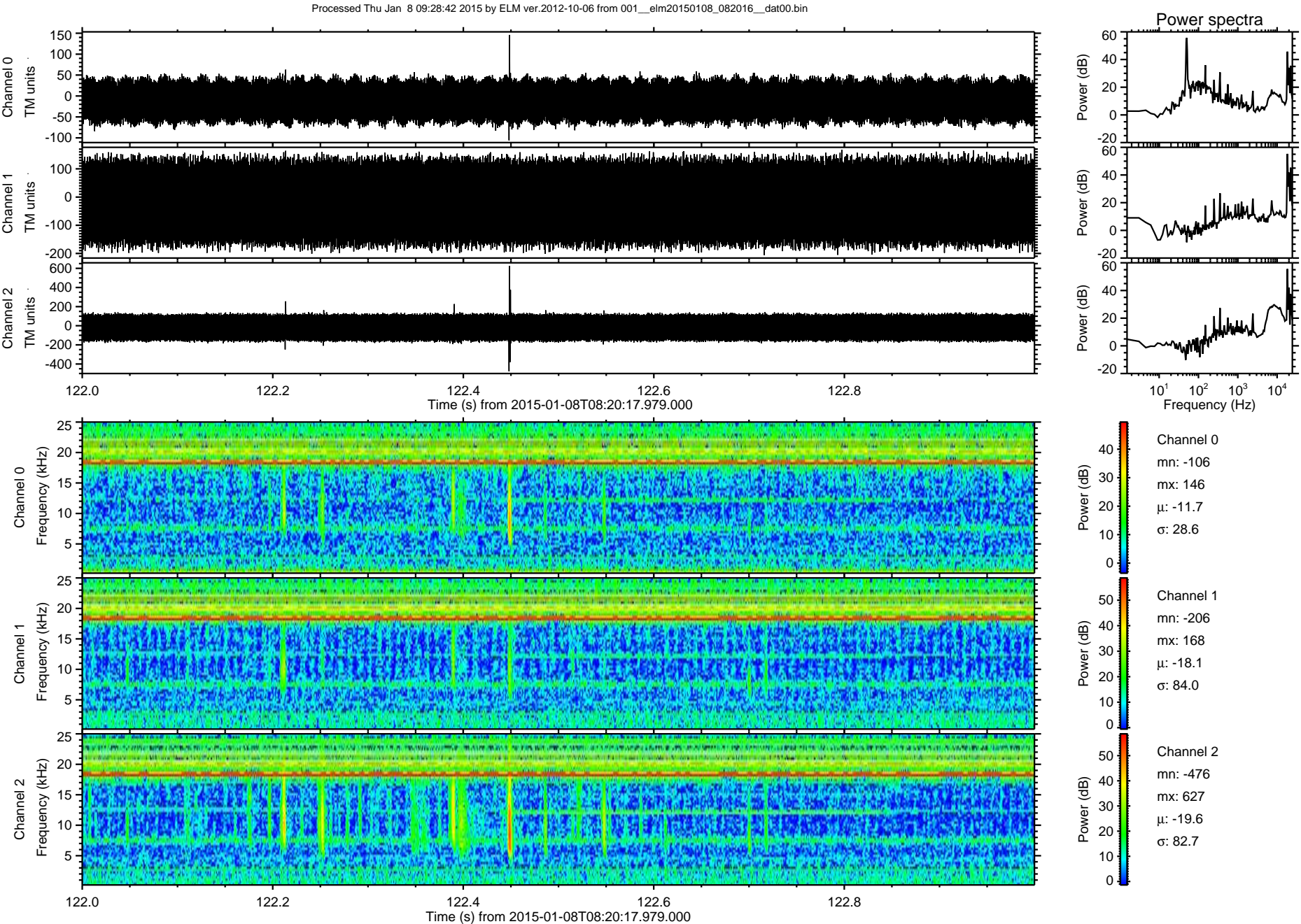



Processed Thu Jan 8 09:28:42 2015 by ELM ver.2012-10-06 from 001\_\_elm20150108\_082016\_\_dat00.bin

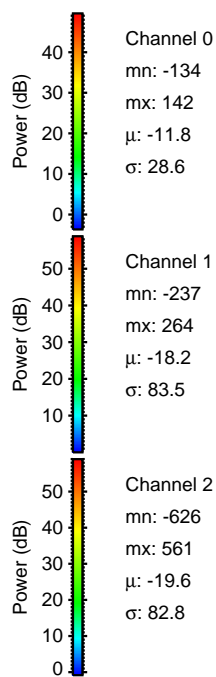
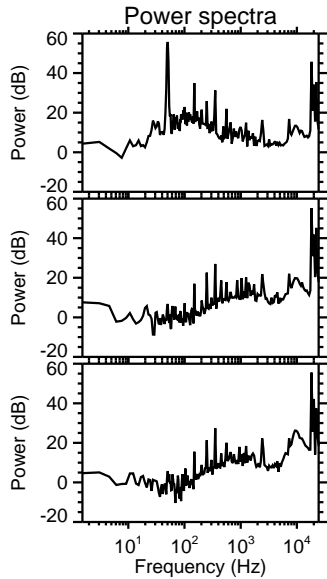
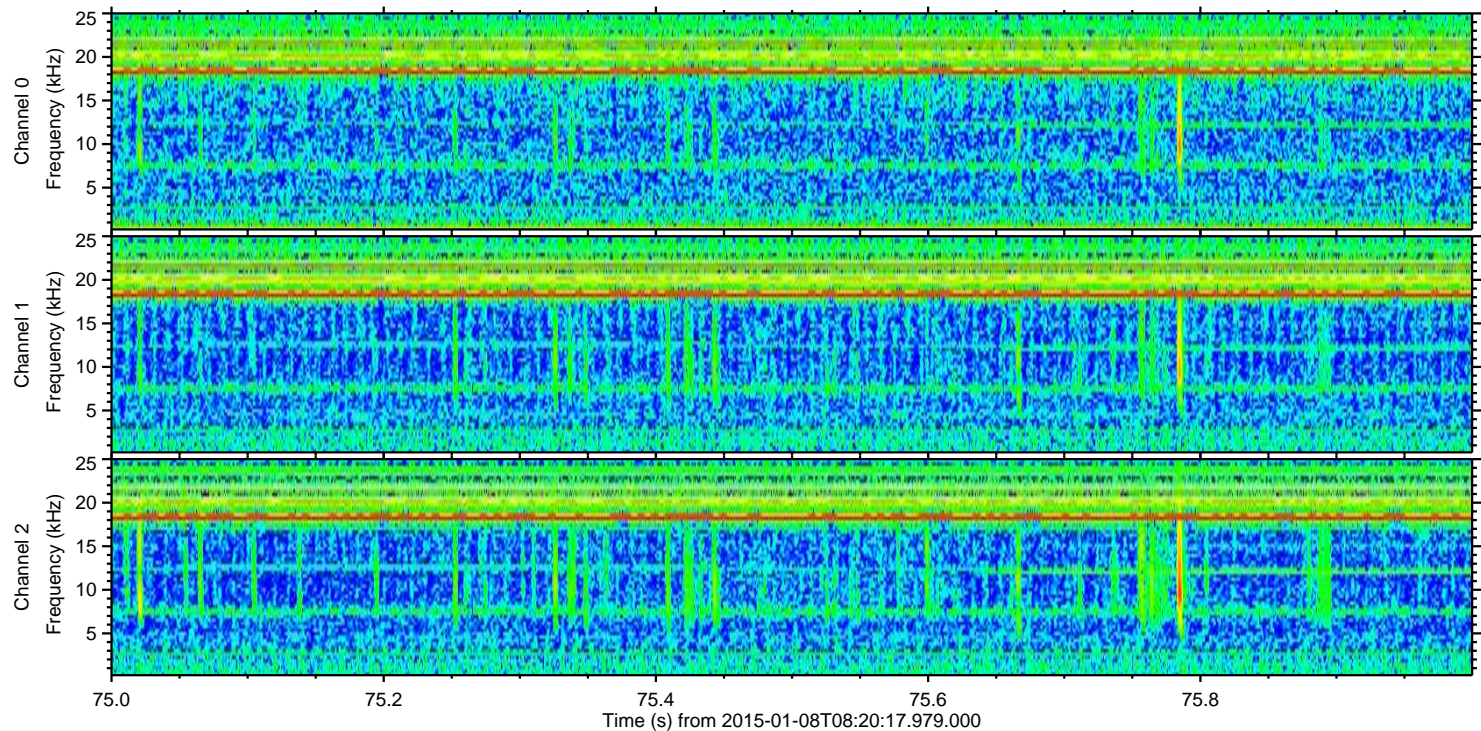
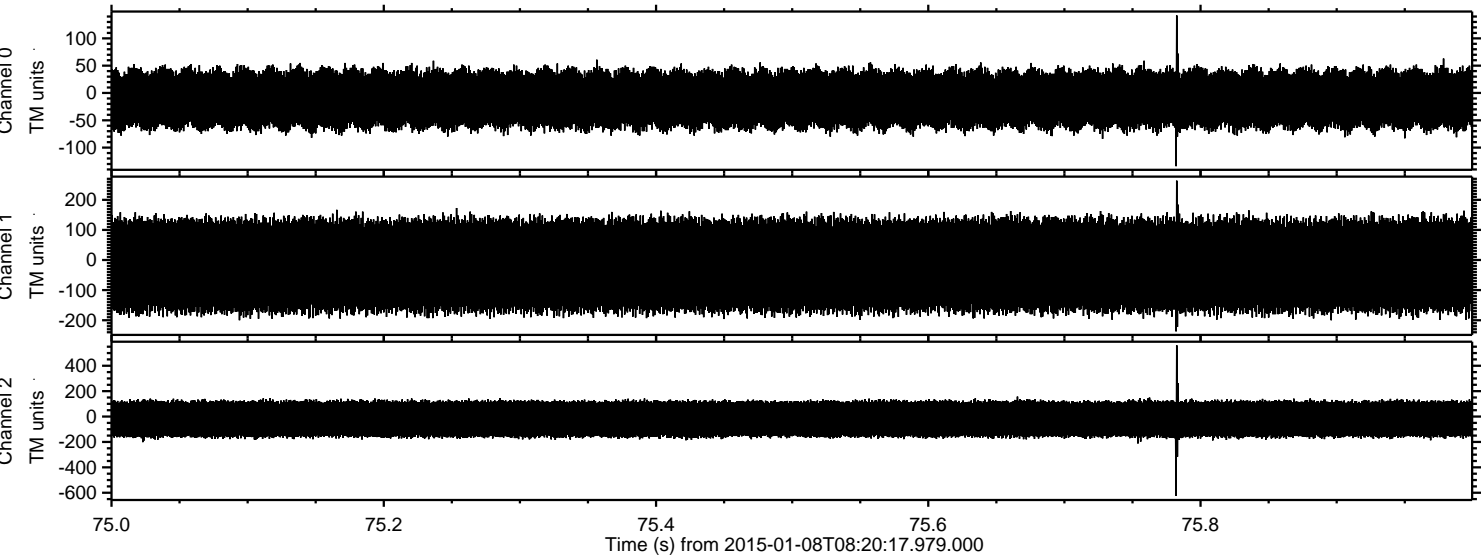

Power spectra

Channel 0  
mn: -134  
mx: 142  
 $\mu$ : -11.8  
 $\sigma$ : 28.6

Channel 1  
mn: -237  
mx: 264  
 $\mu$ : -18.2  
 $\sigma$ : 83.5

Channel 2  
mn: -626  
mx: 561  
 $\mu$ : -19.6  
 $\sigma$ : 82.8



Processed Thu Jan 8 09:28:43 2015 by ELM ver.2012-10-06 from 001\_\_elm20150108\_082016\_\_dat00.bin

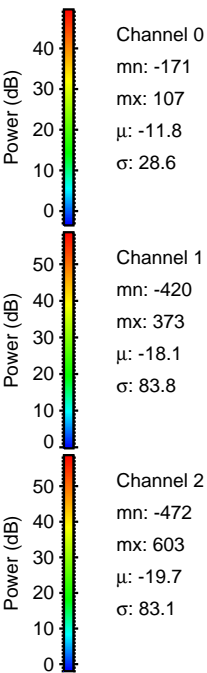
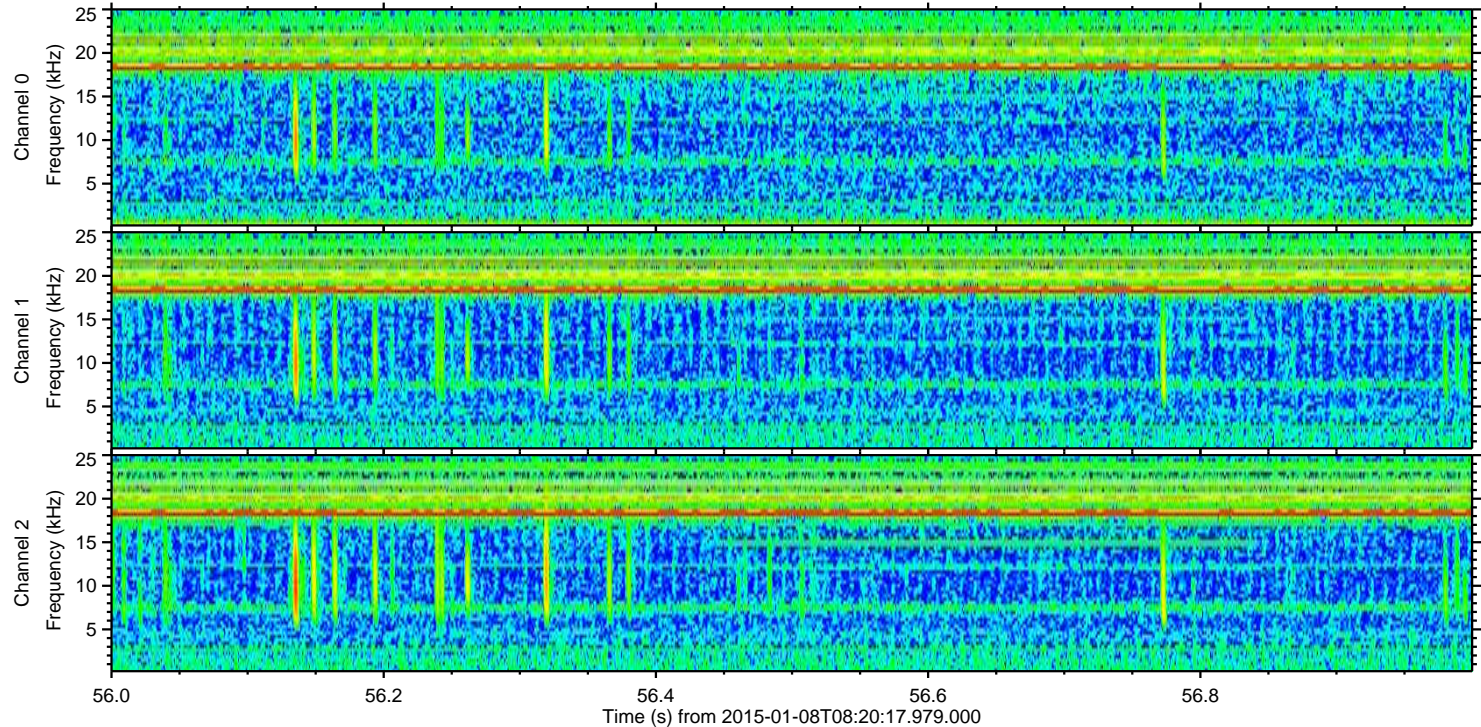
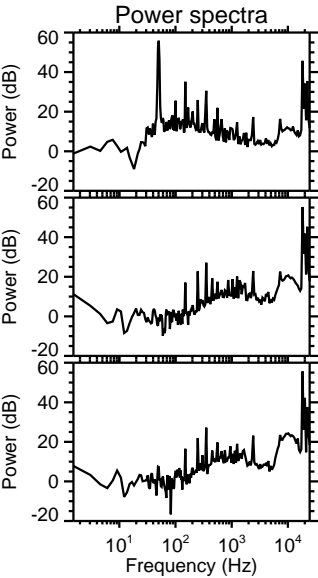
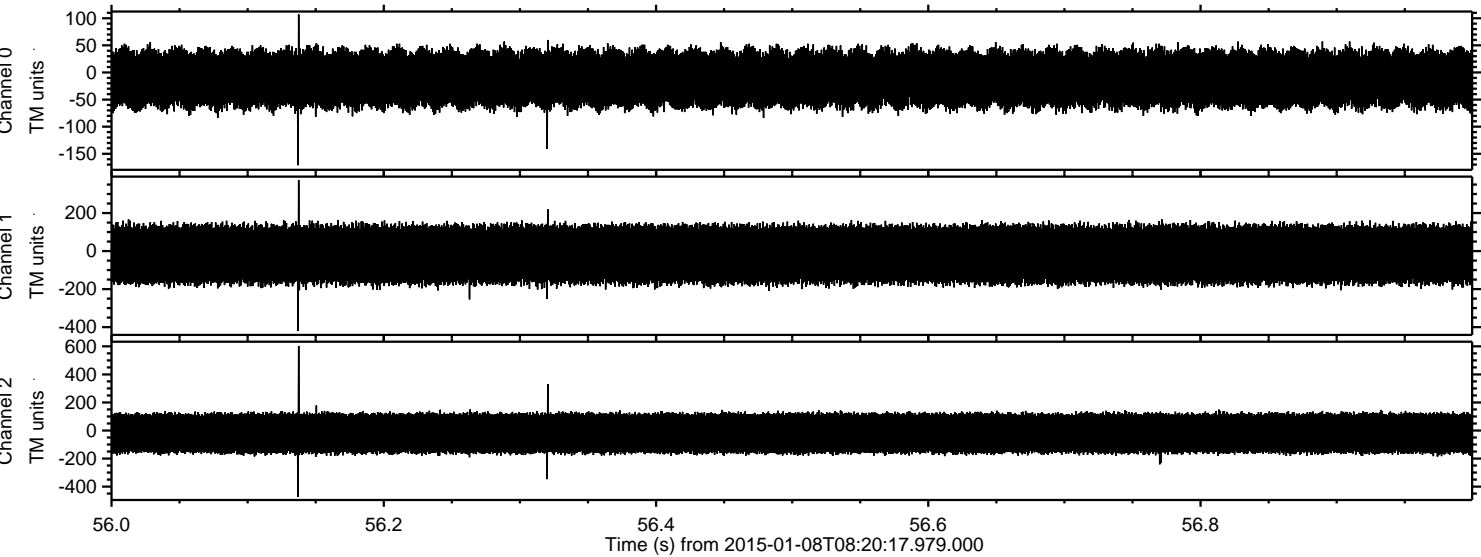



ELMAVAN 3D WAVEFORMS (Measured data sampled at 50 kHz) 49789 packets of 144 samples from 2015-01-08T08:20:17.979.000. Part 111/144

Processed Thu Jan 8 09:28:44 2015 by ELM ver.2012-10-06 from 001\_\_elm20150108\_082016\_\_dat00.bin

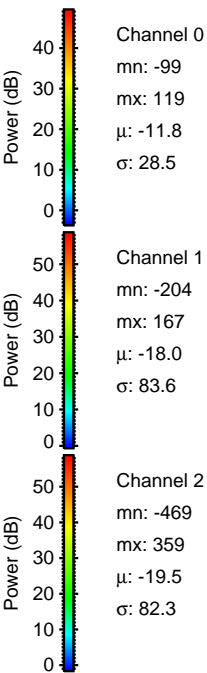
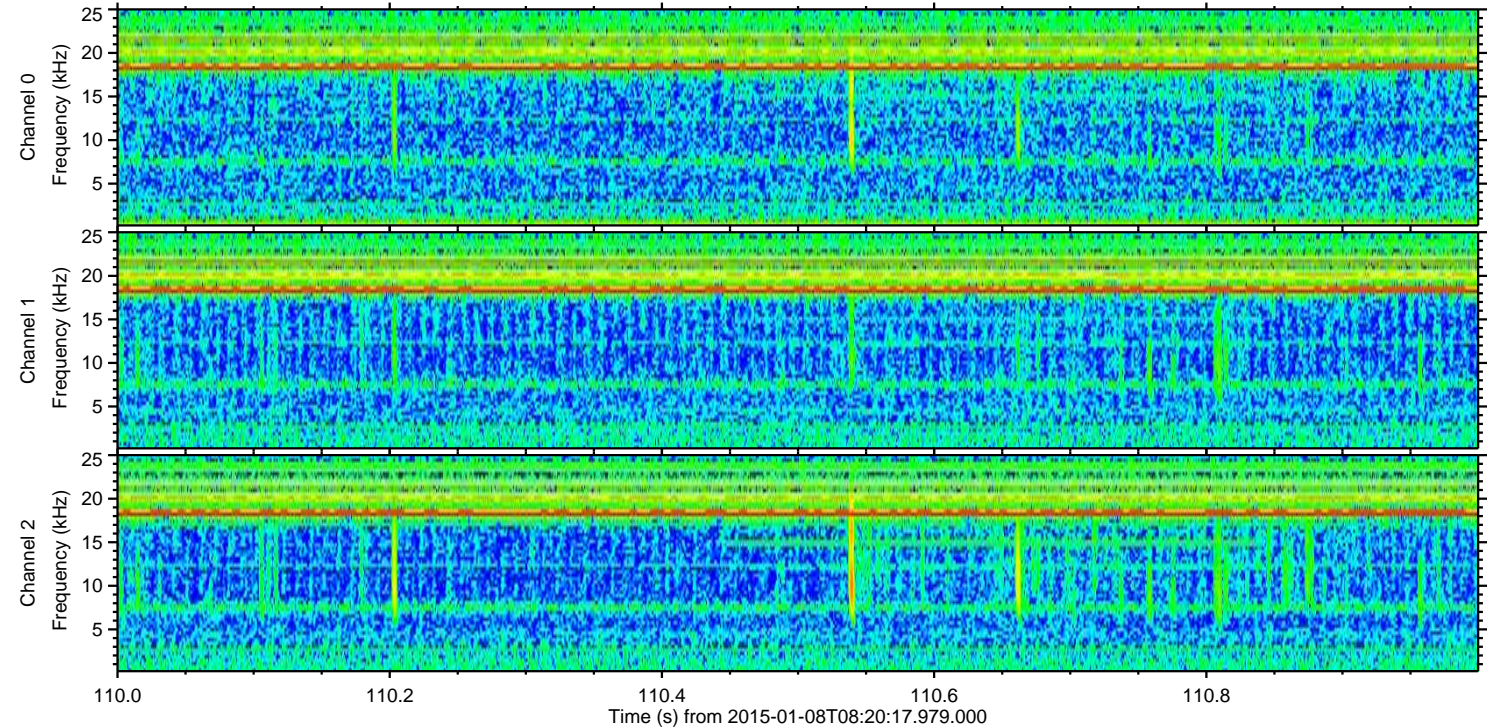
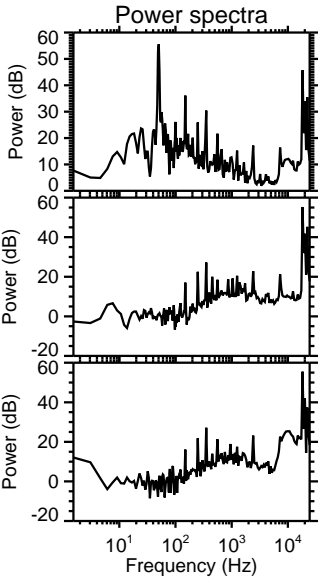
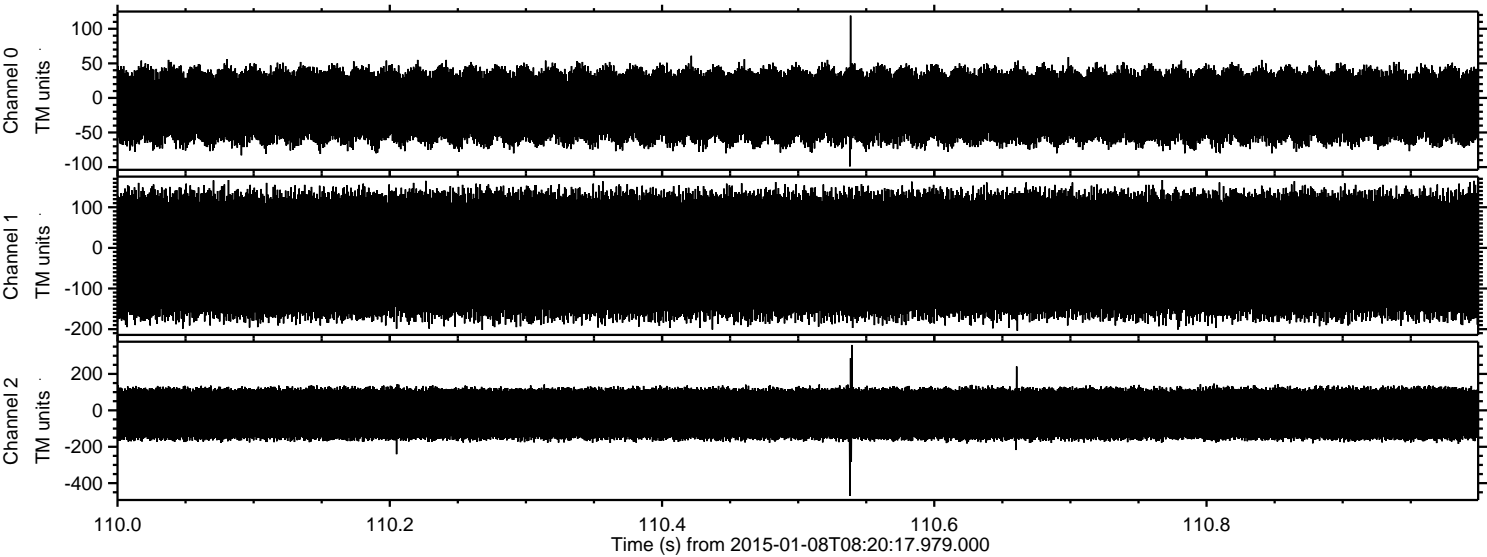



ELMAVAN 3D WAVEFORMS (Measured data sampled at 50 kHz) 49789 packets of 144 samples from 2015-01-08T08:20:17.979.000. Part 104/144

