

ELMAVAN 3D WAVEFORMS (Measured data sampled at 50 kHz) 49788 packets of 144 samples from 2015-01-08T07:50:17.000.999.

Processed Thu Jan 8 08:58:18 2015 by ELM ver.2012-10-06 from 001__elm20150108_075015__dat00.bin

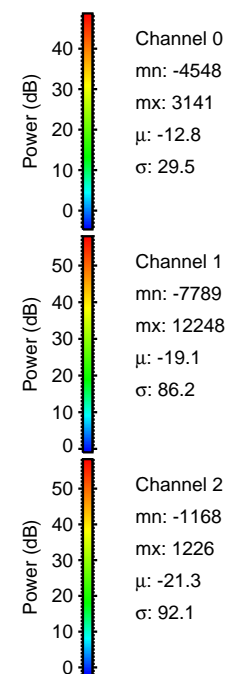

Processed Thu Jan 8 08:58:30 2015 by ELM ver.2012-10-06 from 001__elm20150108_075015__dat00.bin

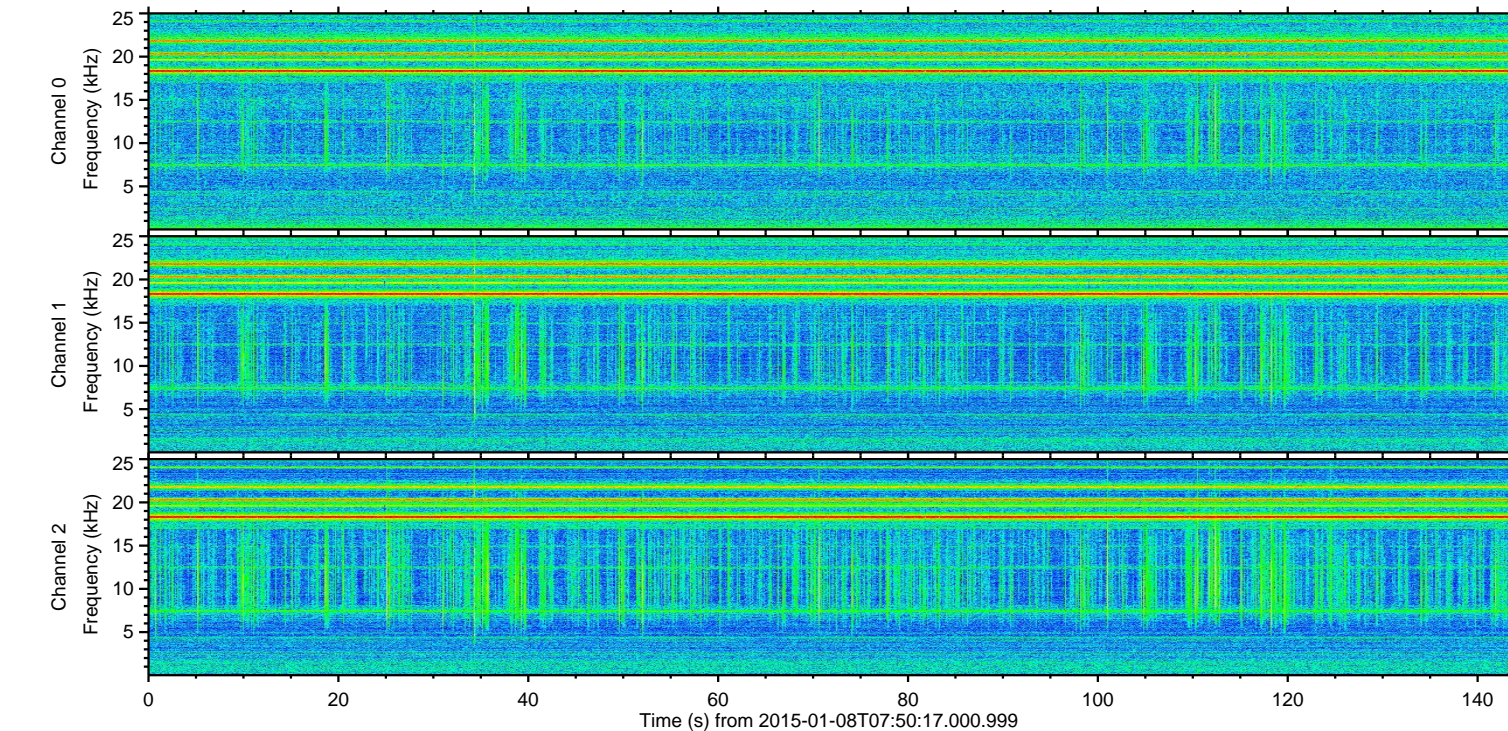
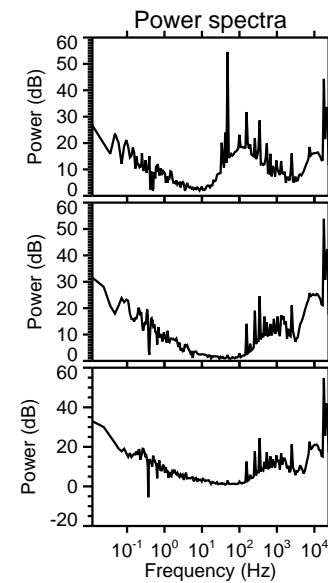
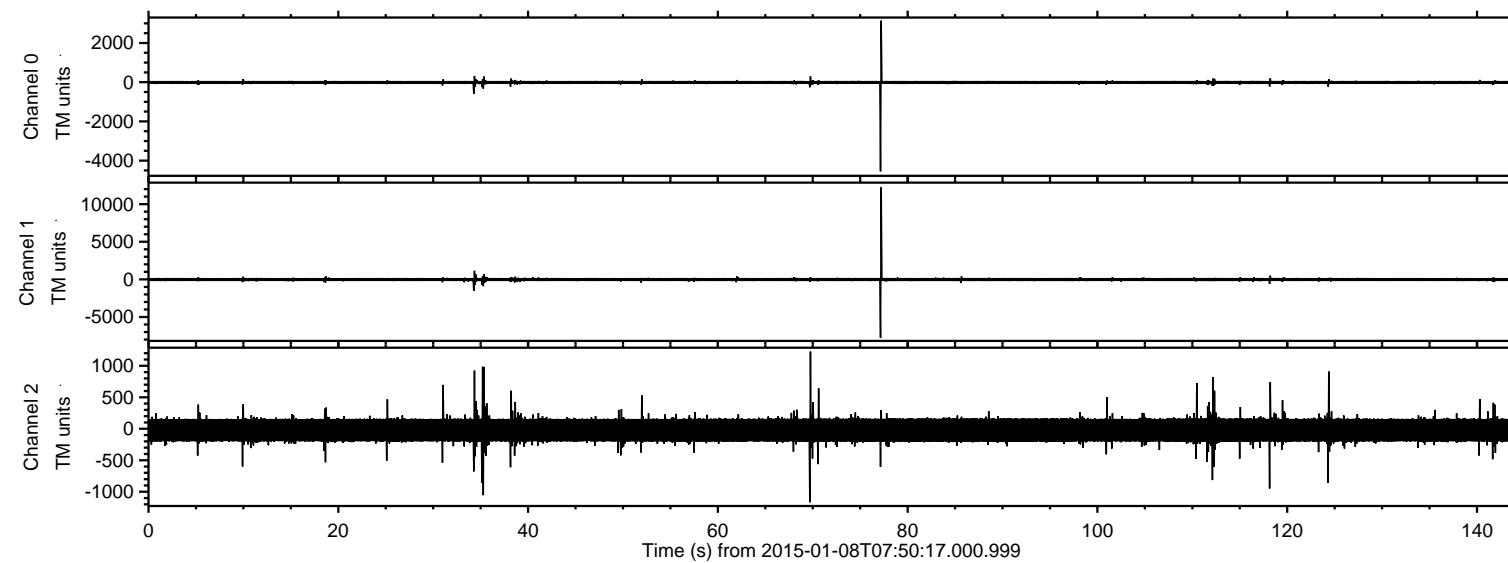
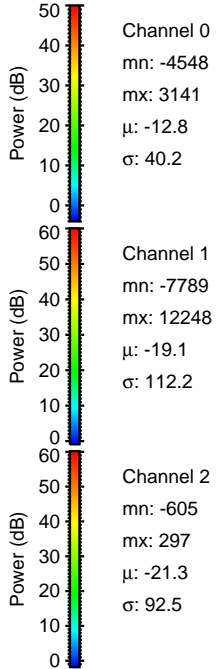
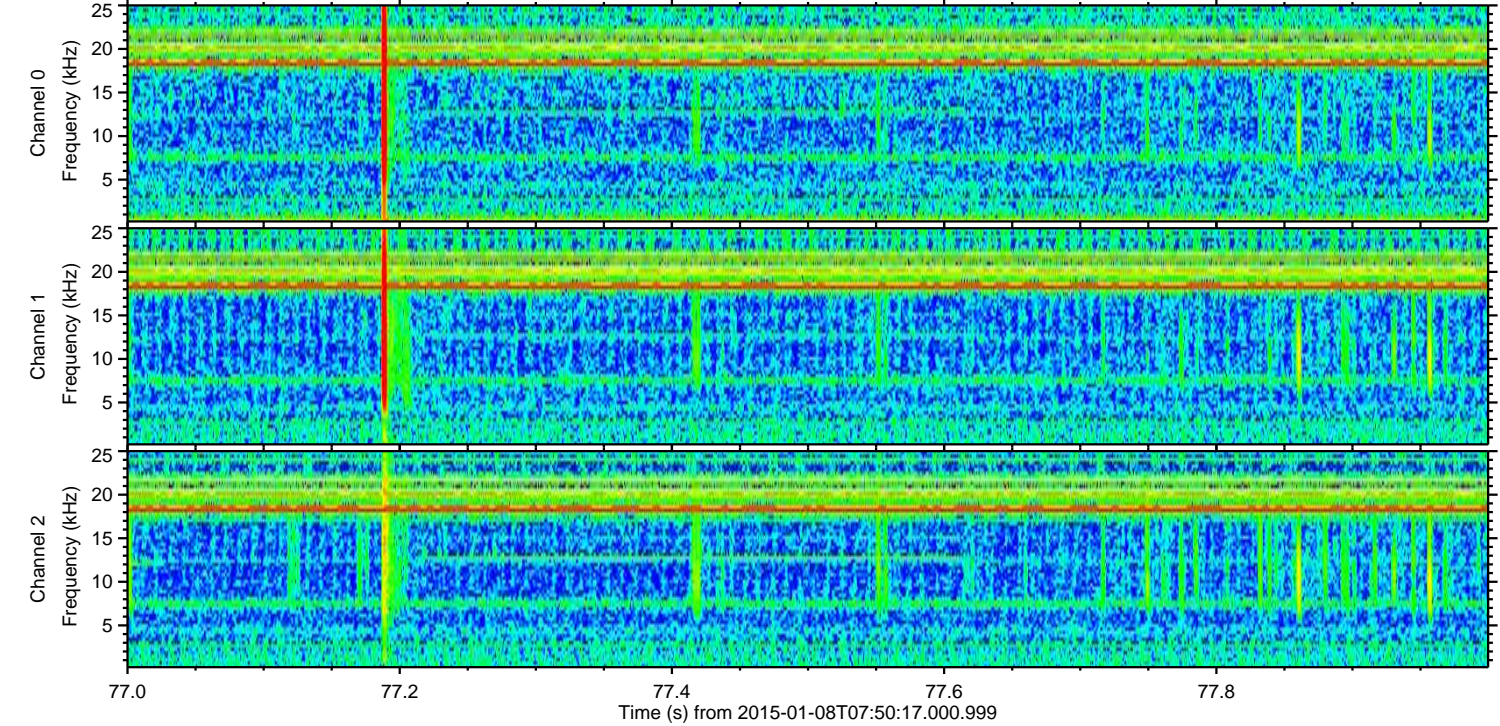
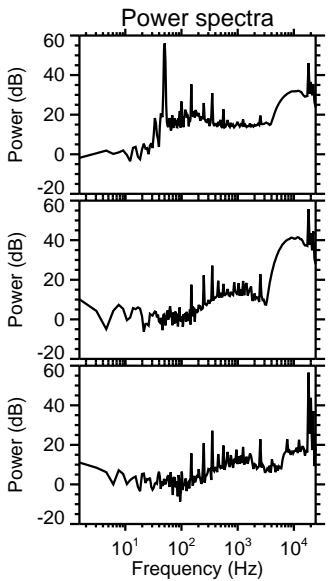
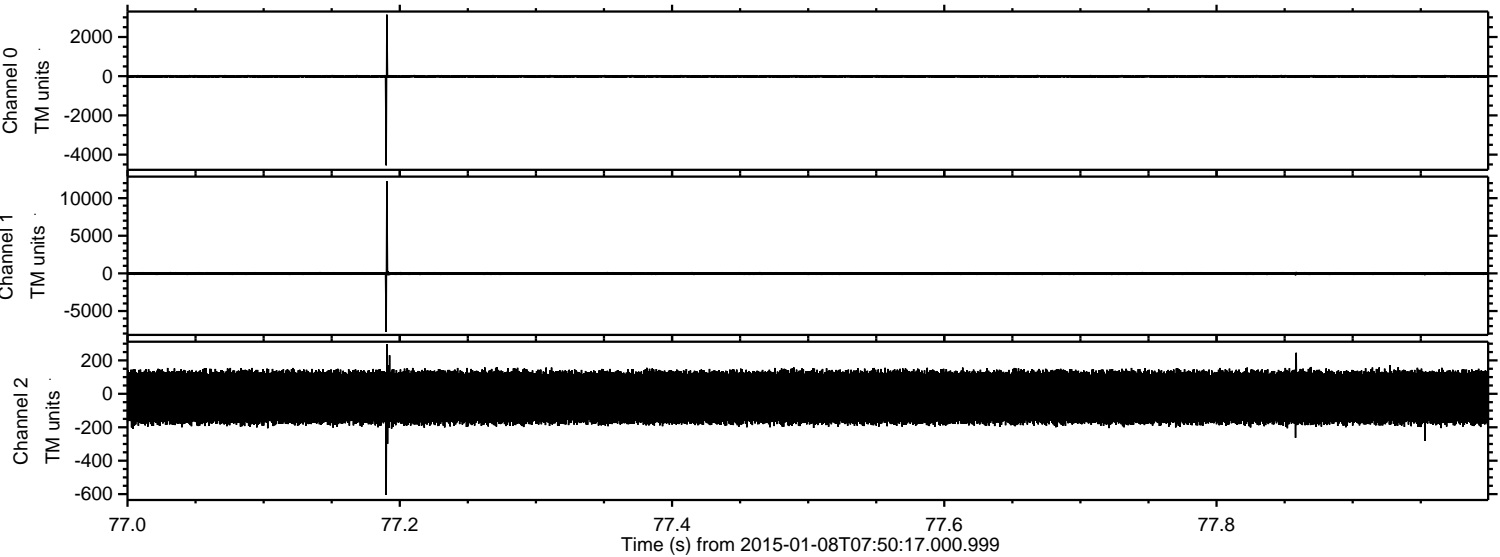

Processed Thu Jan 8 08:58:31 2015 by ELM ver.2012-10-06 from 001__elm20150108_075015__dat00.bin

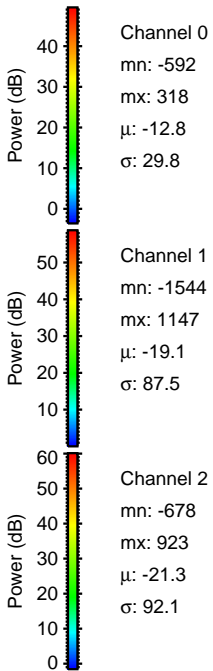
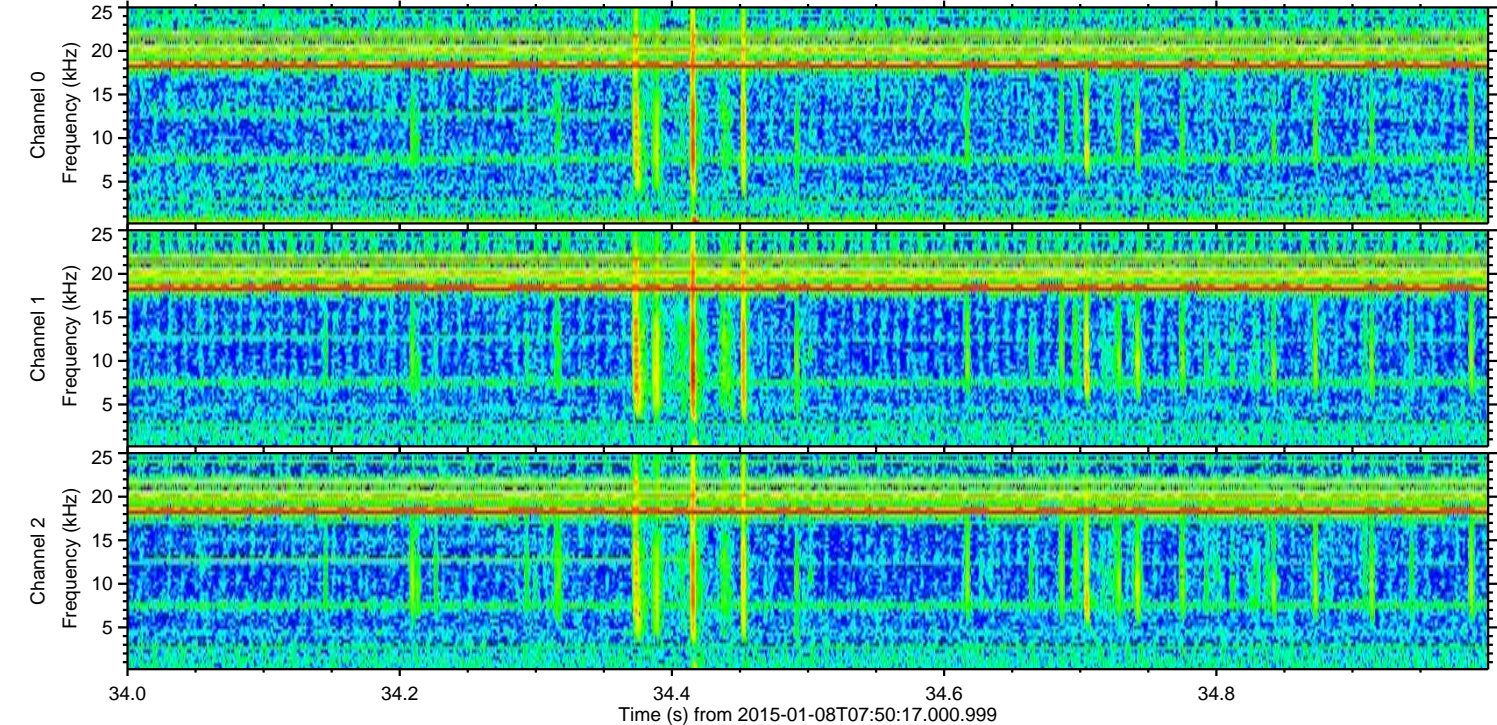
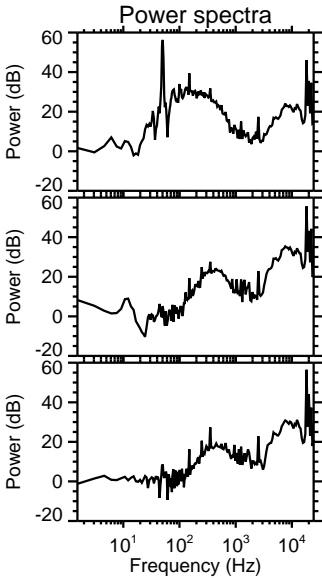
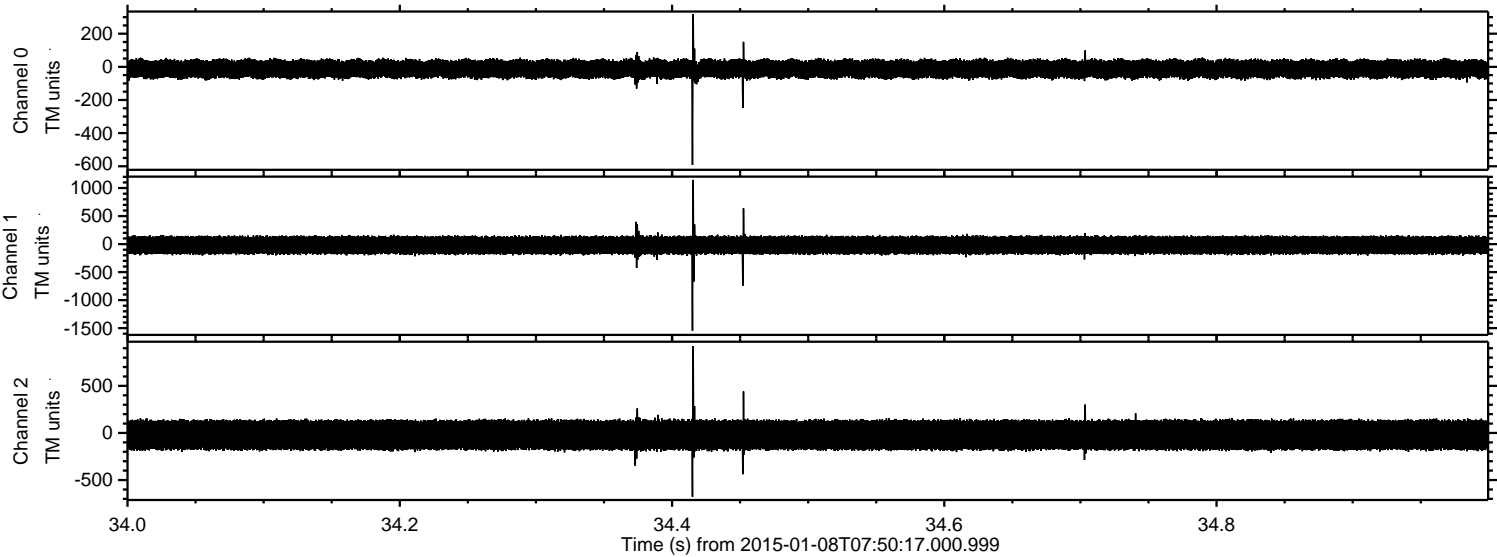

Processed Thu Jan 8 08:58:32 2015 by ELM ver.2012-10-06 from 001__elm20150108_075015__dat00.bin

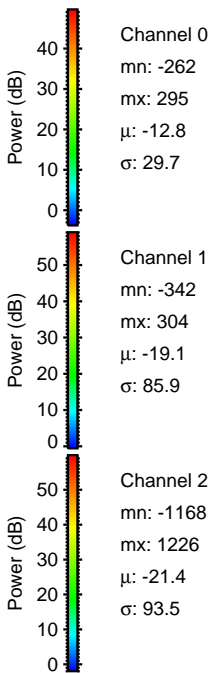
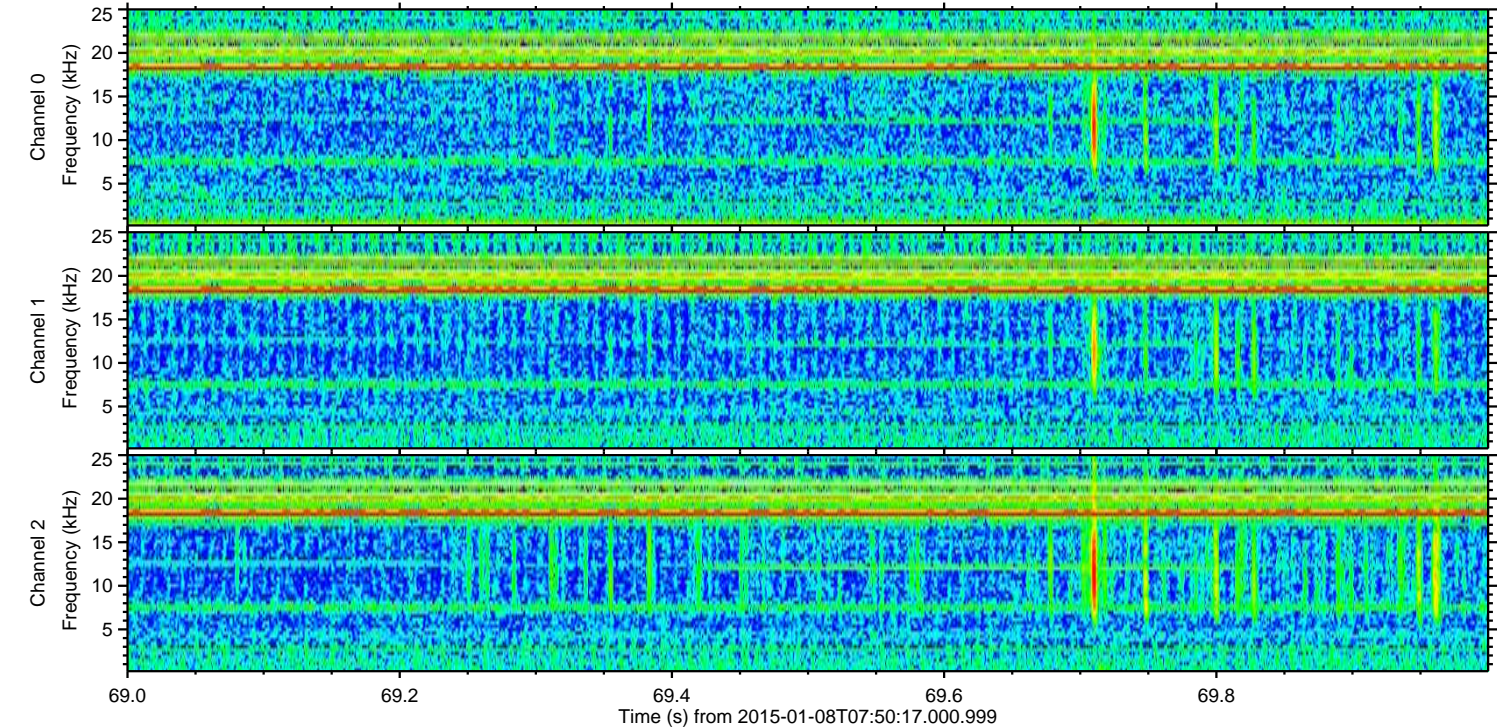
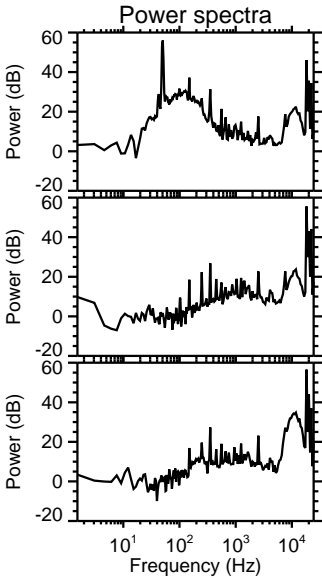
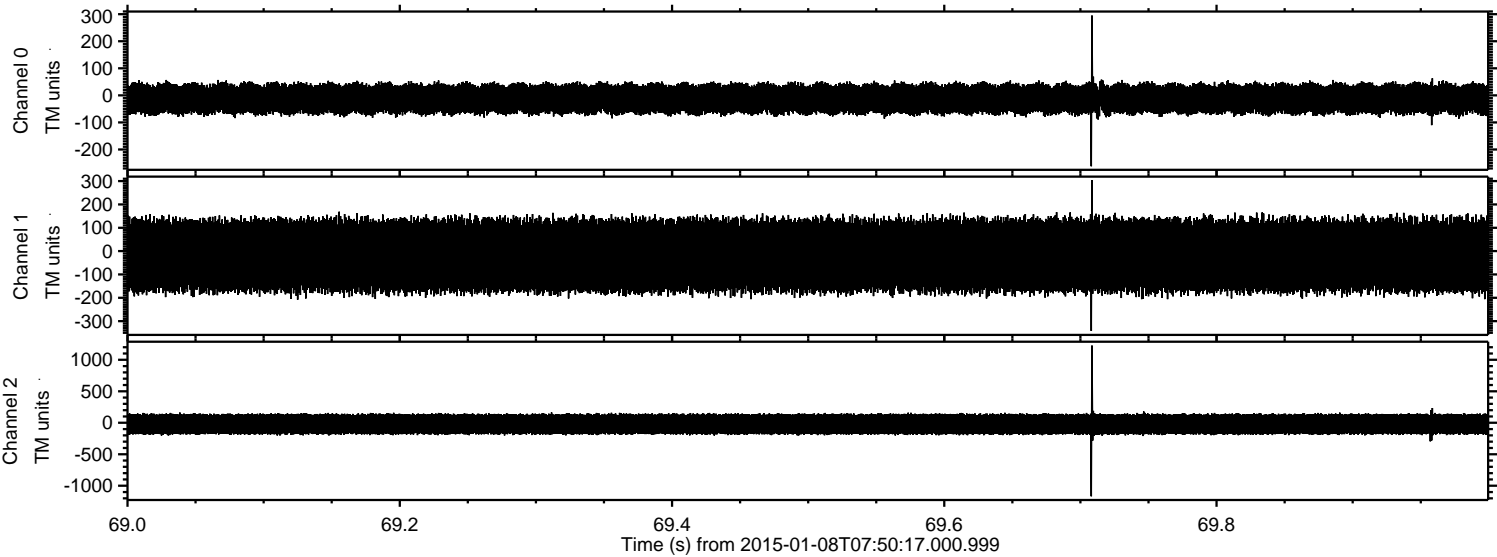

Processed Thu Jan 8 08:58:33 2015 by ELM ver.2012-10-06 from 001__elm20150108_075015__dat00.bin

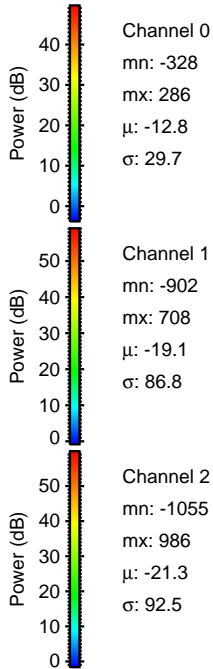
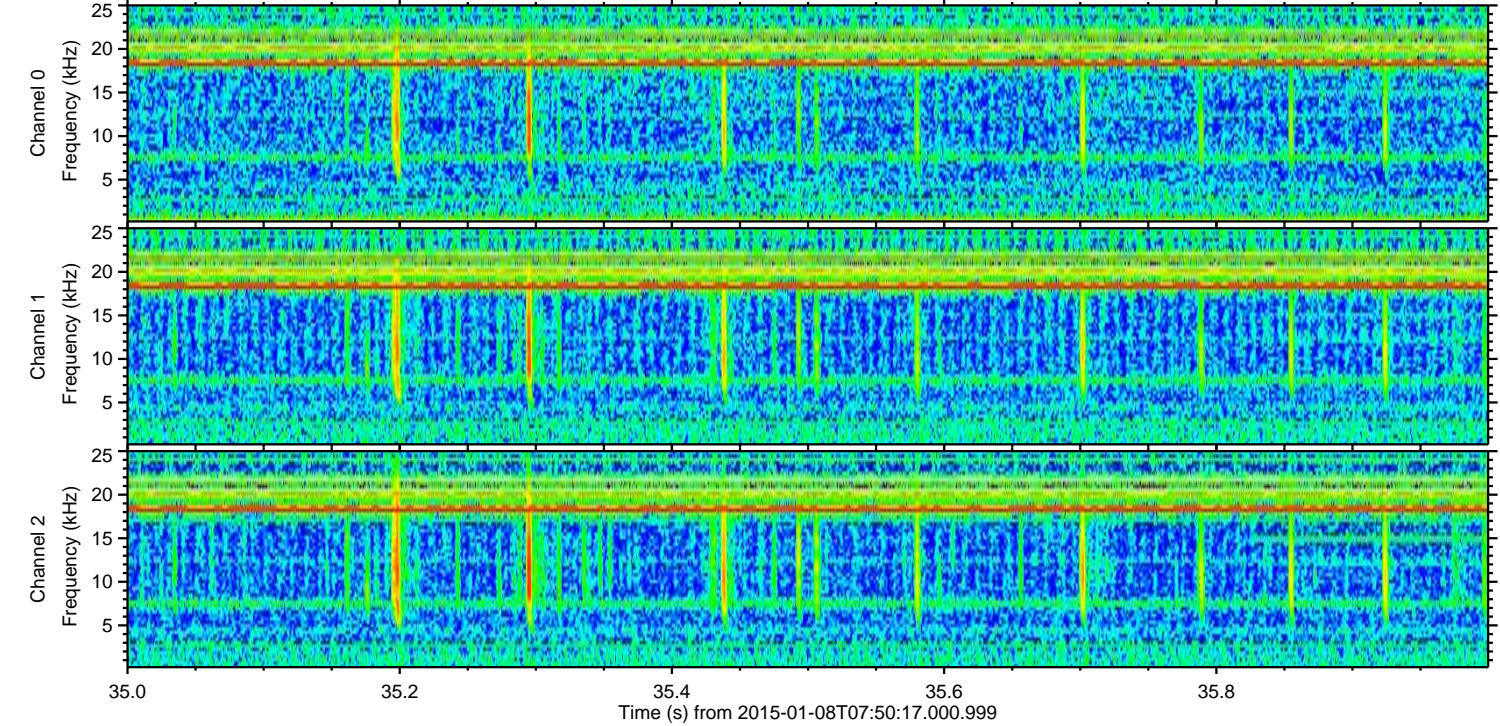
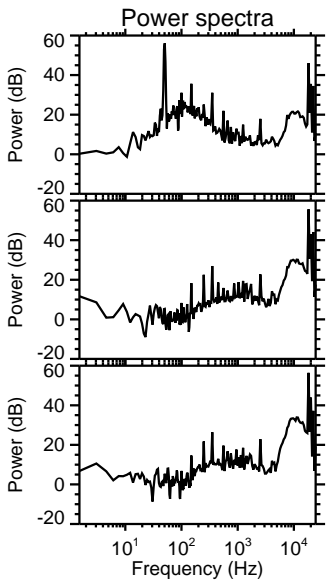
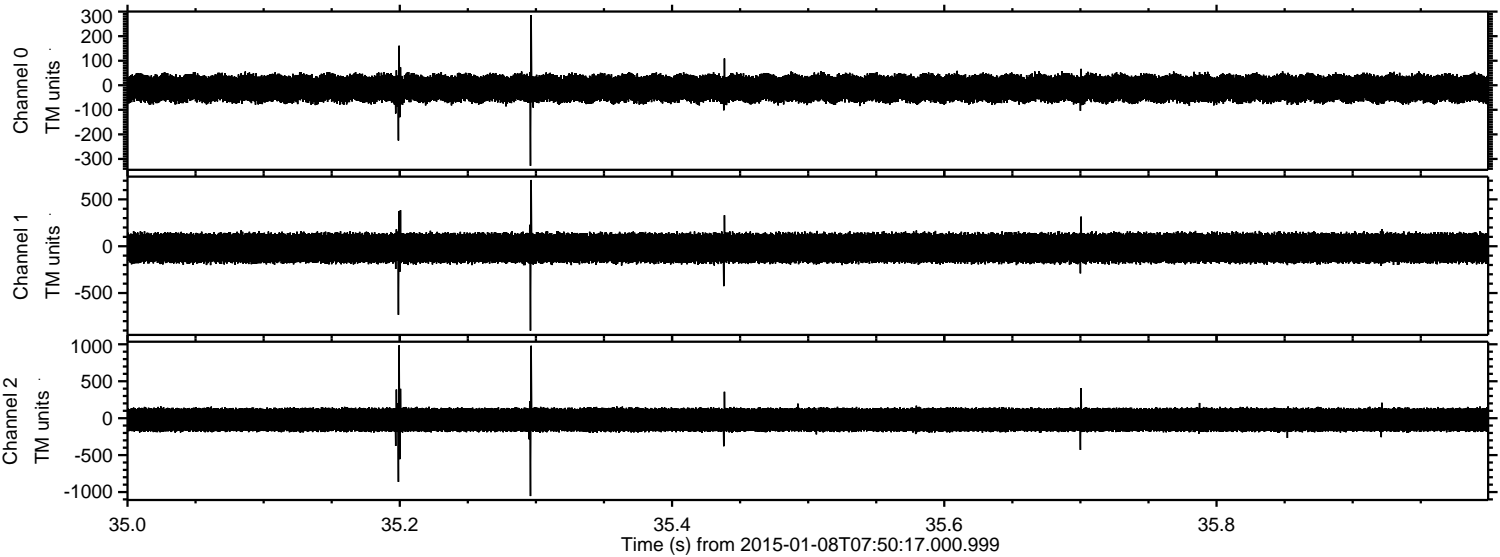

ELMAVAN 3D WAVEFORMS (Measured data sampled at 50 kHz) 49788 packets of 144 samples from 2015-01-08T07:50:17.000.999. Part 119/144

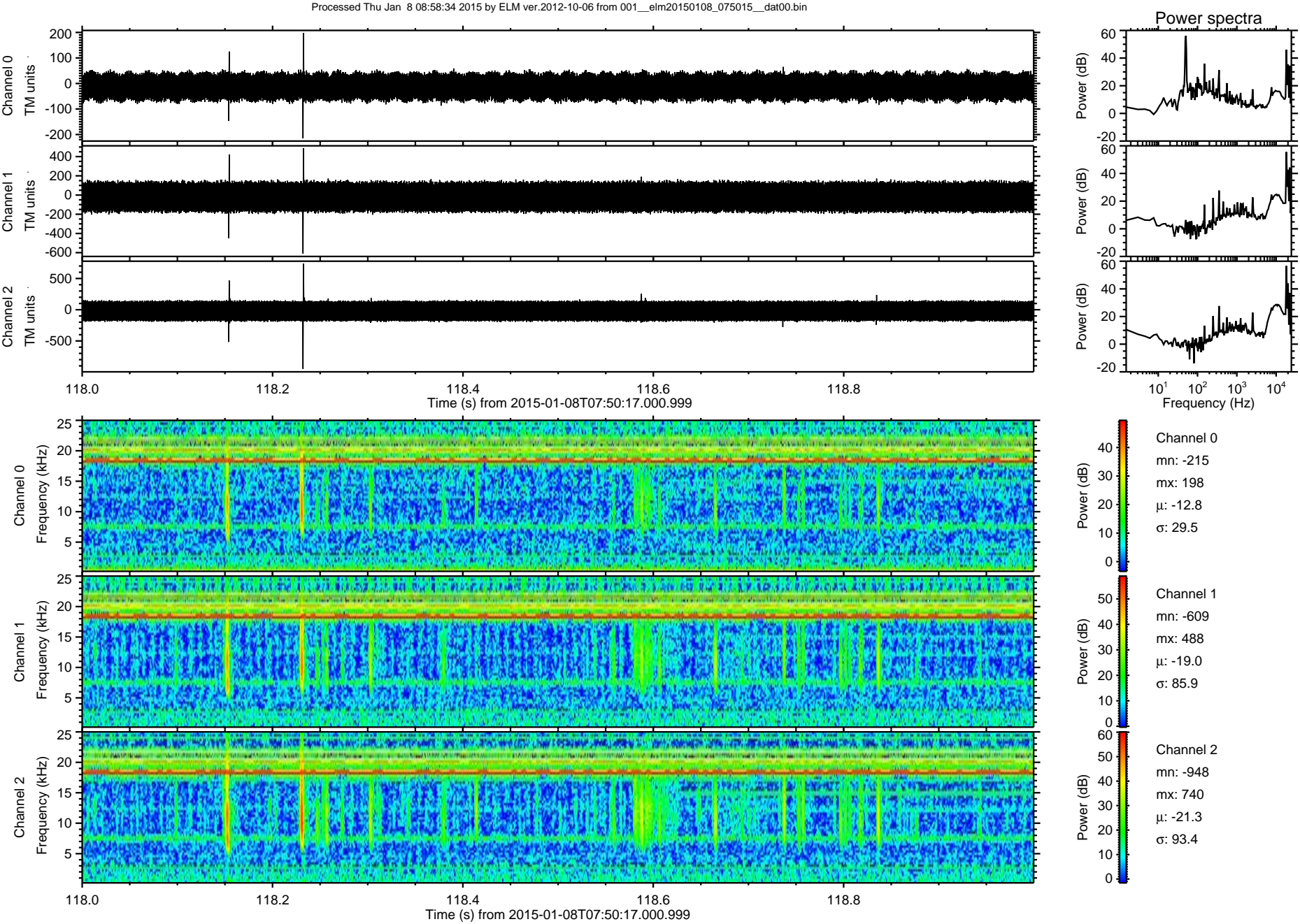

ELMAVAN 3D WAVEFORMS (Measured data sampled at 50 kHz) 49788 packets of 144 samples from 2015-01-08T07:50:17.000.999. Part 125/144

Processed Thu Jan 8 08:58:35 2015 by ELM ver.2012-10-06 from 001__elm20150108_075015__dat00.bin

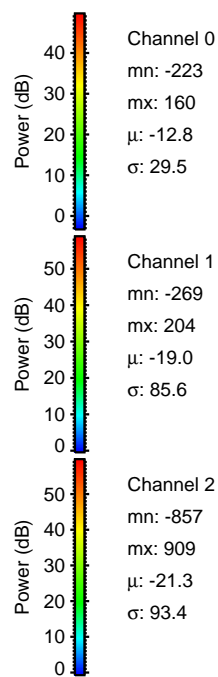
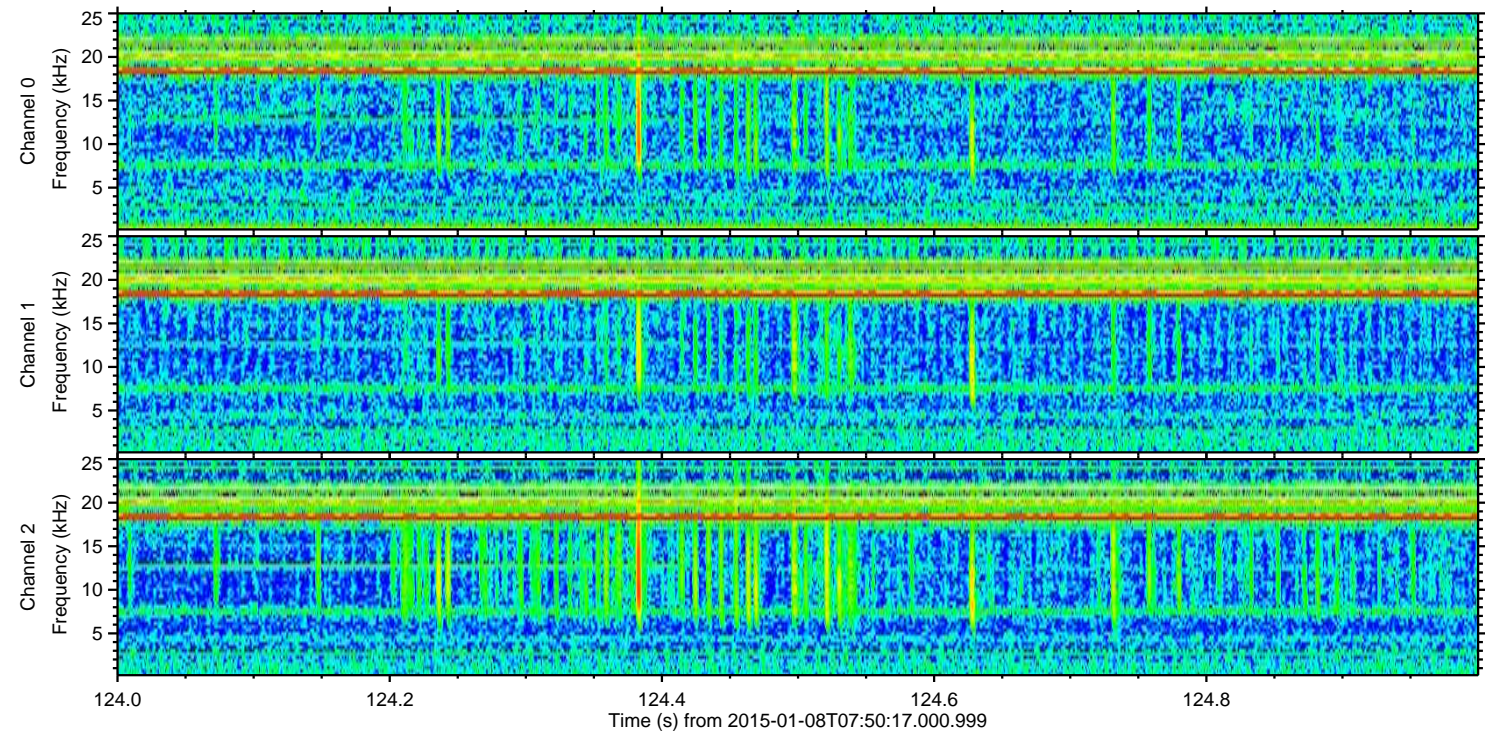
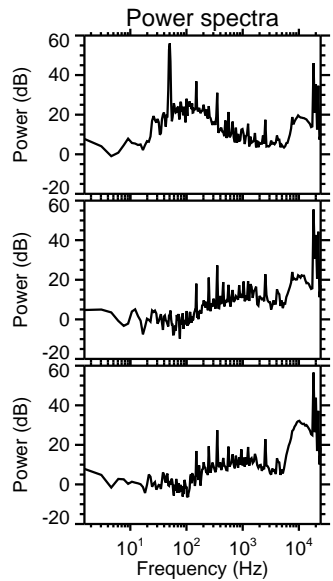
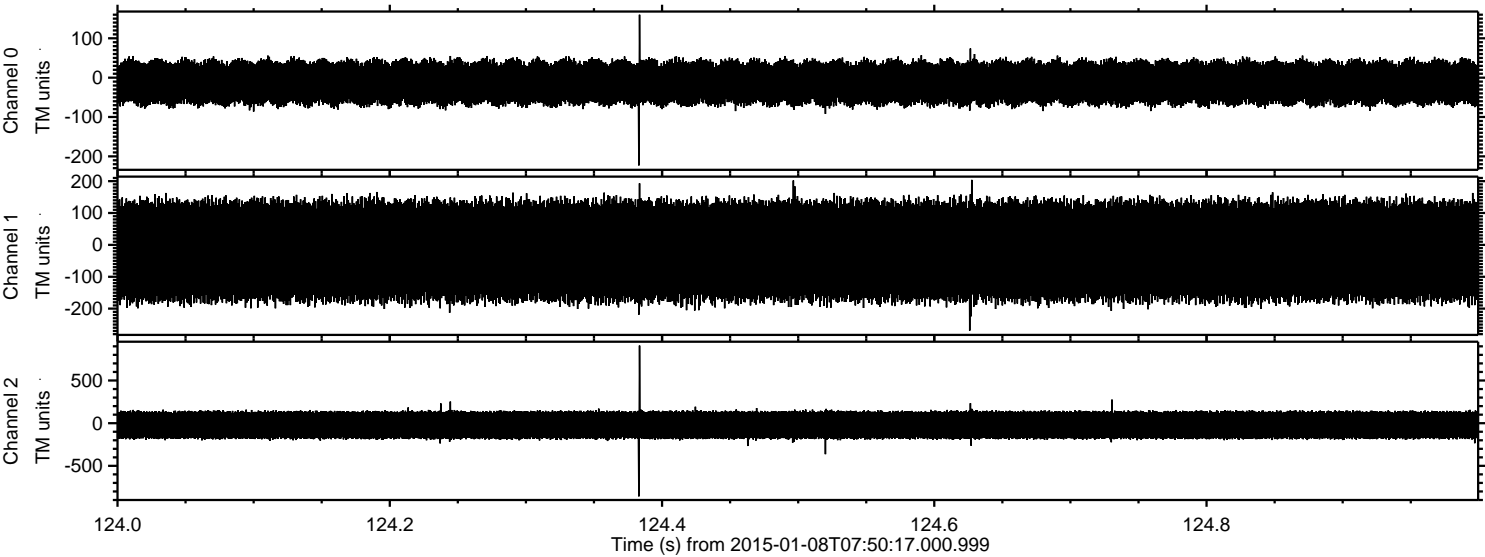

Channel 0
mn: -223
mx: 160
 μ : -12.8
 σ : 29.5

Channel 1
mn: -269
mx: 204
 μ : -19.0
 σ : 85.6

Channel 2
mn: -857
mx: 909
 μ : -21.3
 σ : 93.4

ELMAVAN 3D WAVEFORMS (Measured data sampled at 50 kHz) 49788 packets of 144 samples from 2015-01-08T07:50:17.000.999. Part 113/144

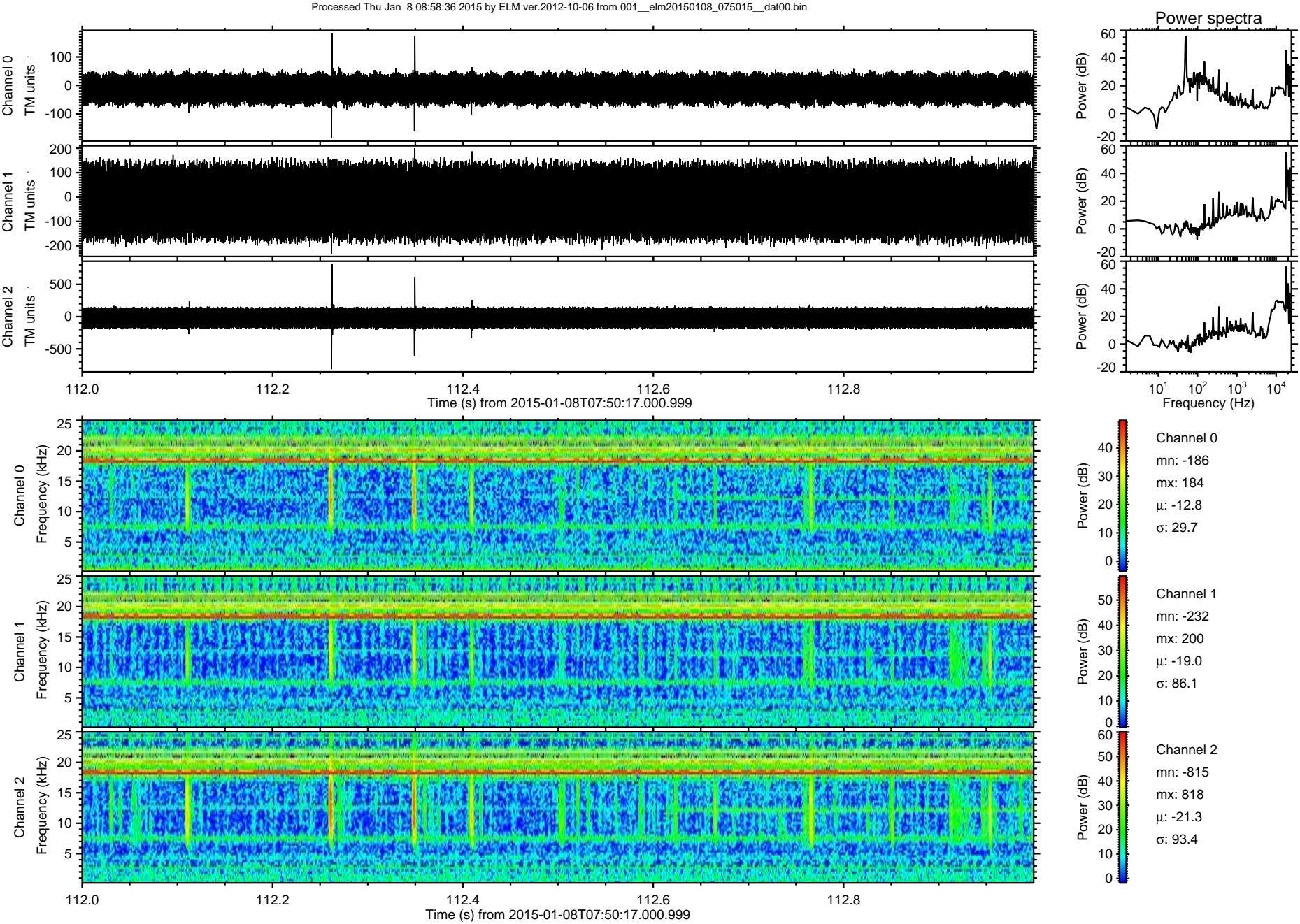

ELMAVAN 3D WAVEFORMS (Measured data sampled at 50 kHz) 49788 packets of 144 samples from 2015-01-08T07:50:17.000.999. Part 111/144

Processed Thu Jan 8 08:58:37 2015 by ELM ver.2012-10-06 from 001__elm20150108_075015__dat00.bin

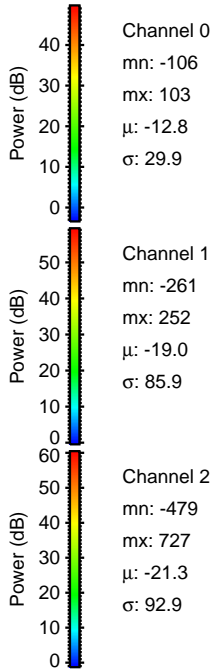
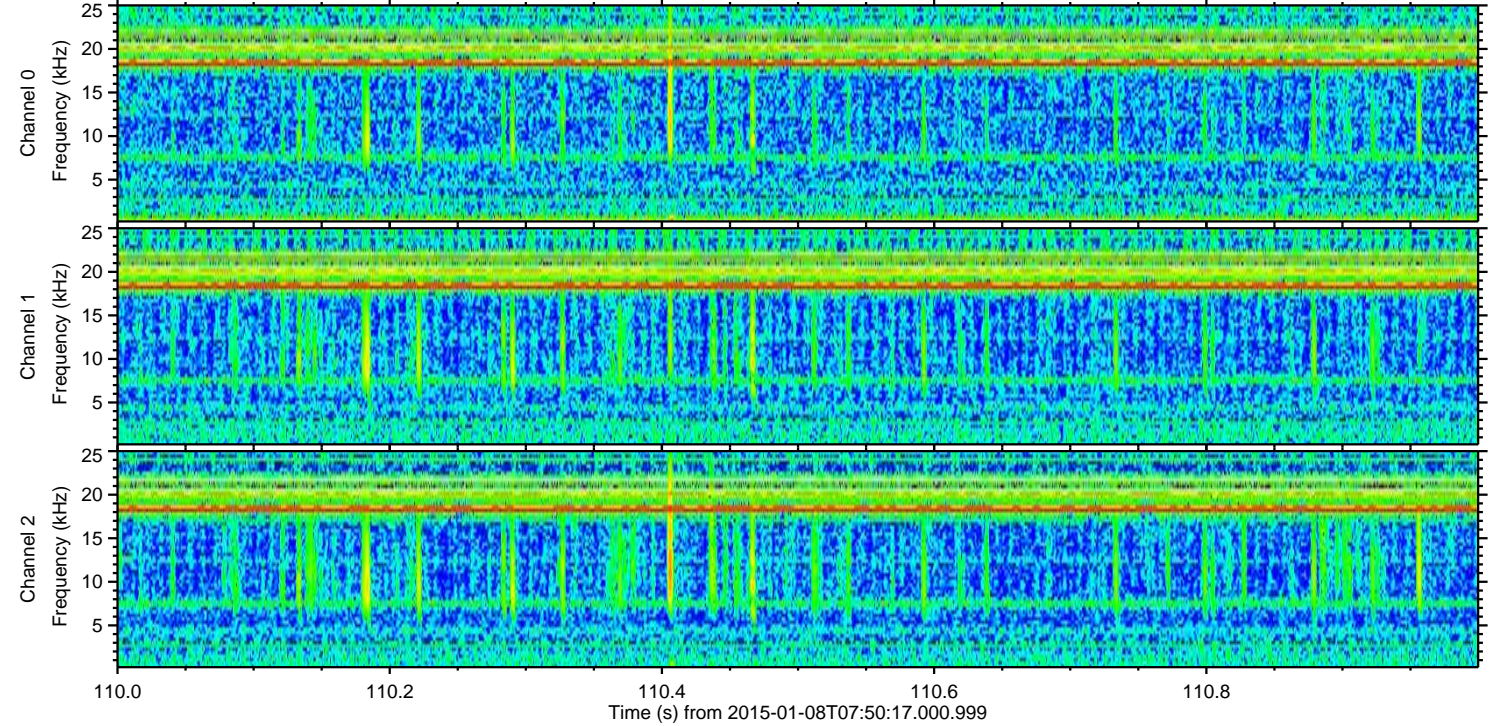
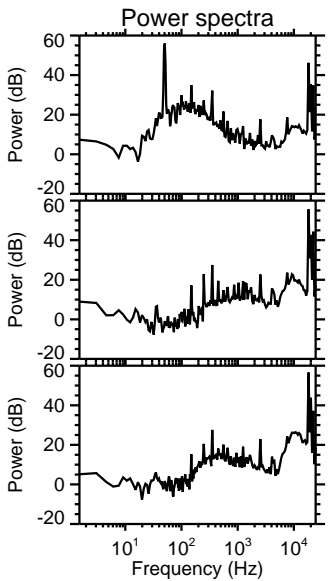
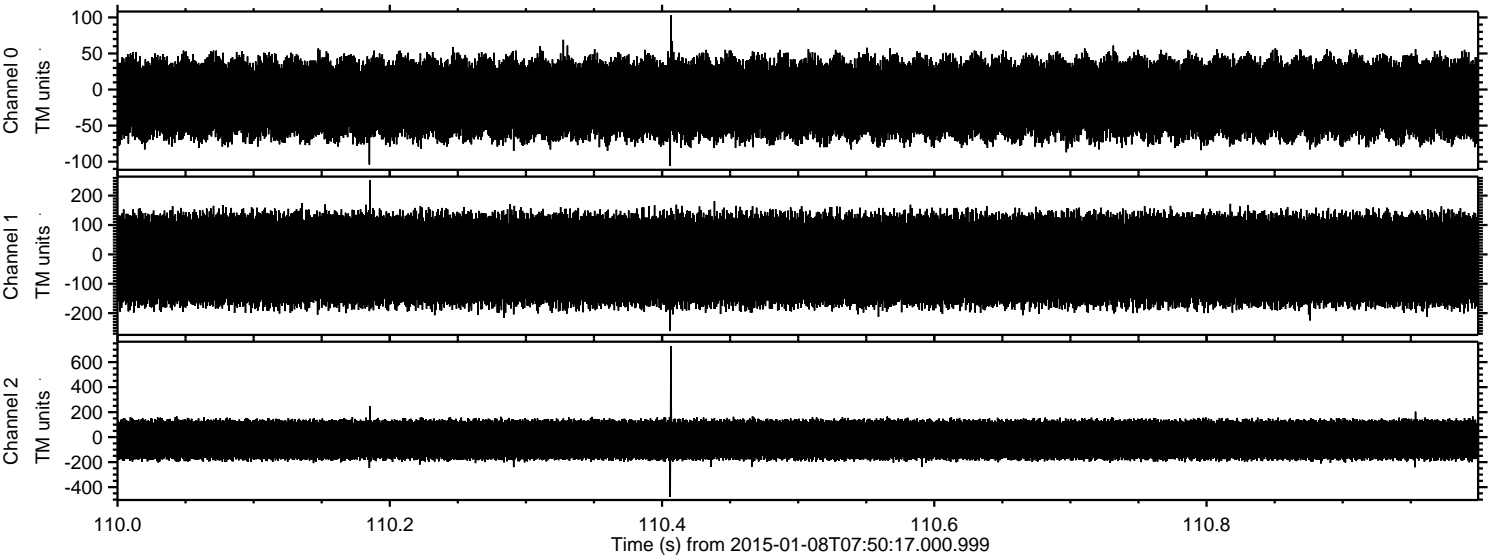

Channel 0
mn: -106
mx: 103
 μ : -12.8
 σ : 29.9

Channel 1
mn: -261
mx: 252
 μ : -19.0
 σ : 85.9

Channel 2
mn: -479
mx: 727
 μ : -21.3
 σ : 92.9

Processed Thu Jan 8 08:58:38 2015 by ELM ver.2012-10-06 from 001__elm20150108_075015__dat00.bin

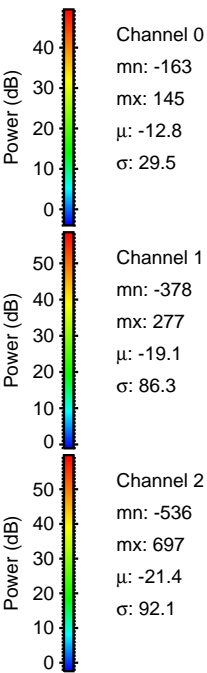
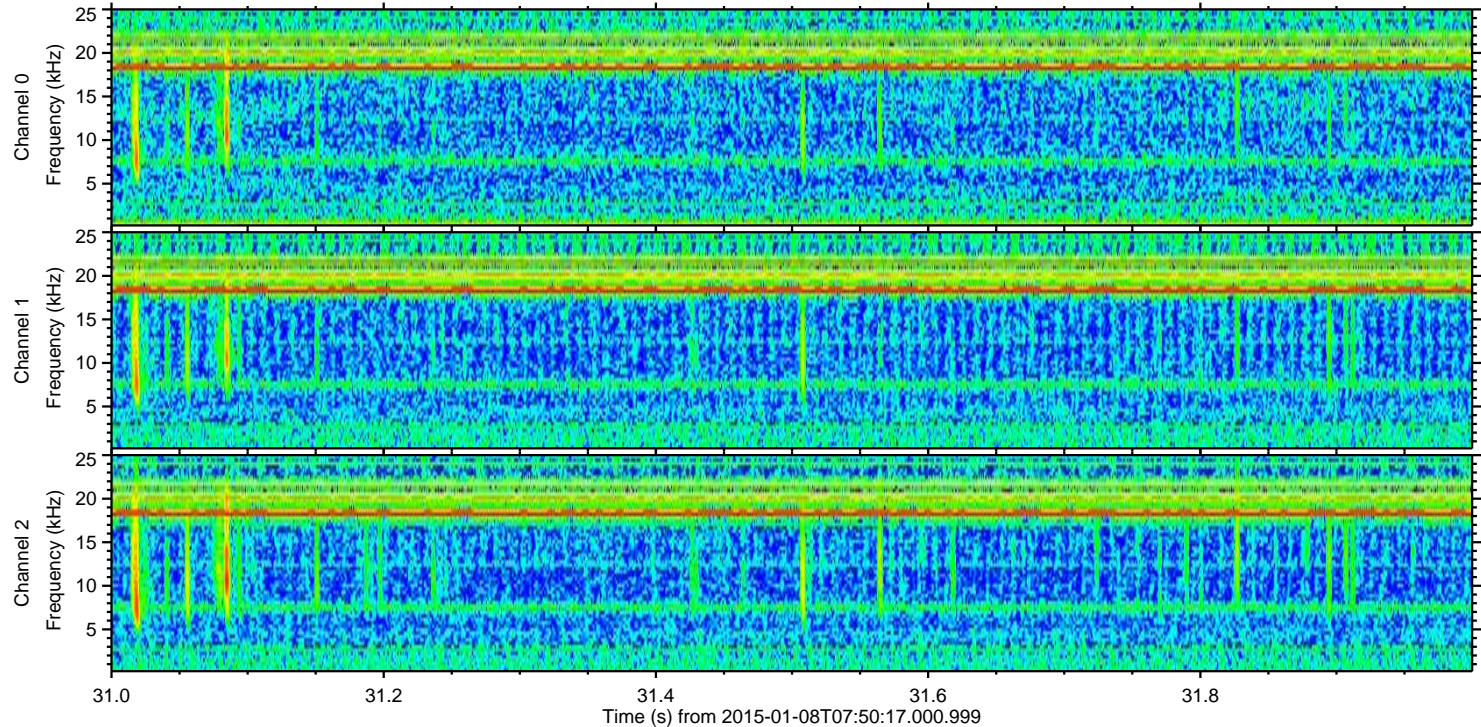
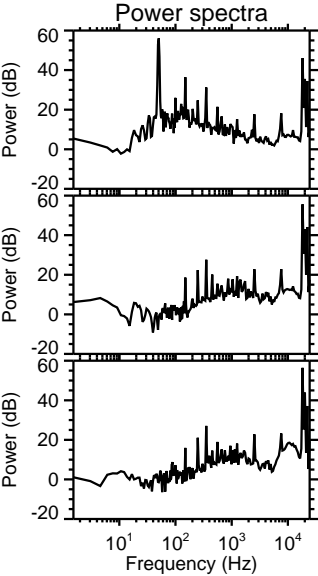
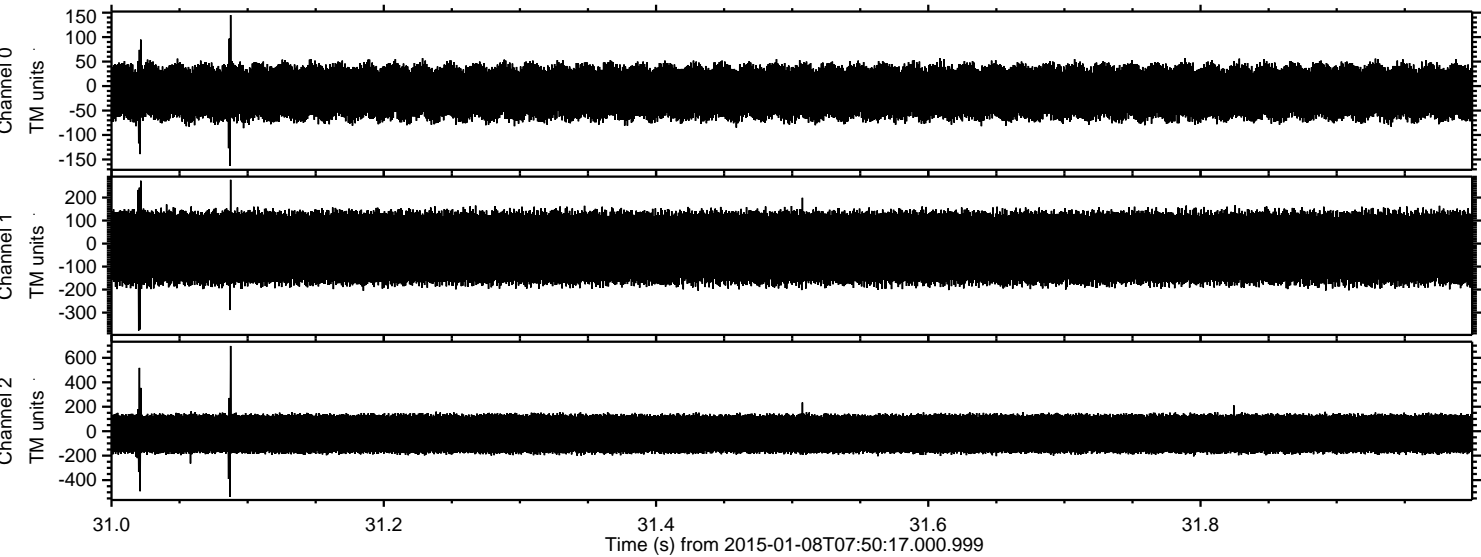

Processed Thu Jan 8 08:58:39 2015 by ELM ver.2012-10-06 from 001__elm20150108_075015__dat00.bin

