

# ELMAVAN 3D WAVEFORMS (Measured data sampled at 50 kHz) 49798 packets of 144 samples from 2015-01-08T07:05:15.522.000.

Processed Thu Jan 8 08:13:23 2015 by ELM ver.2012-10-06 from 001\_\_elm20150108\_070514\_\_dat00.bin

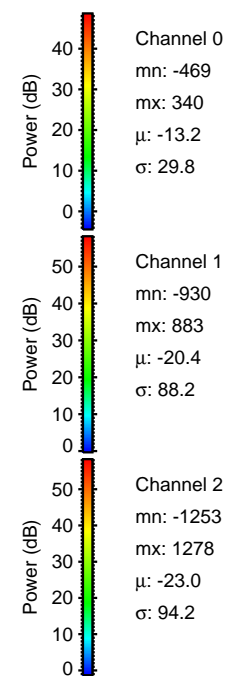

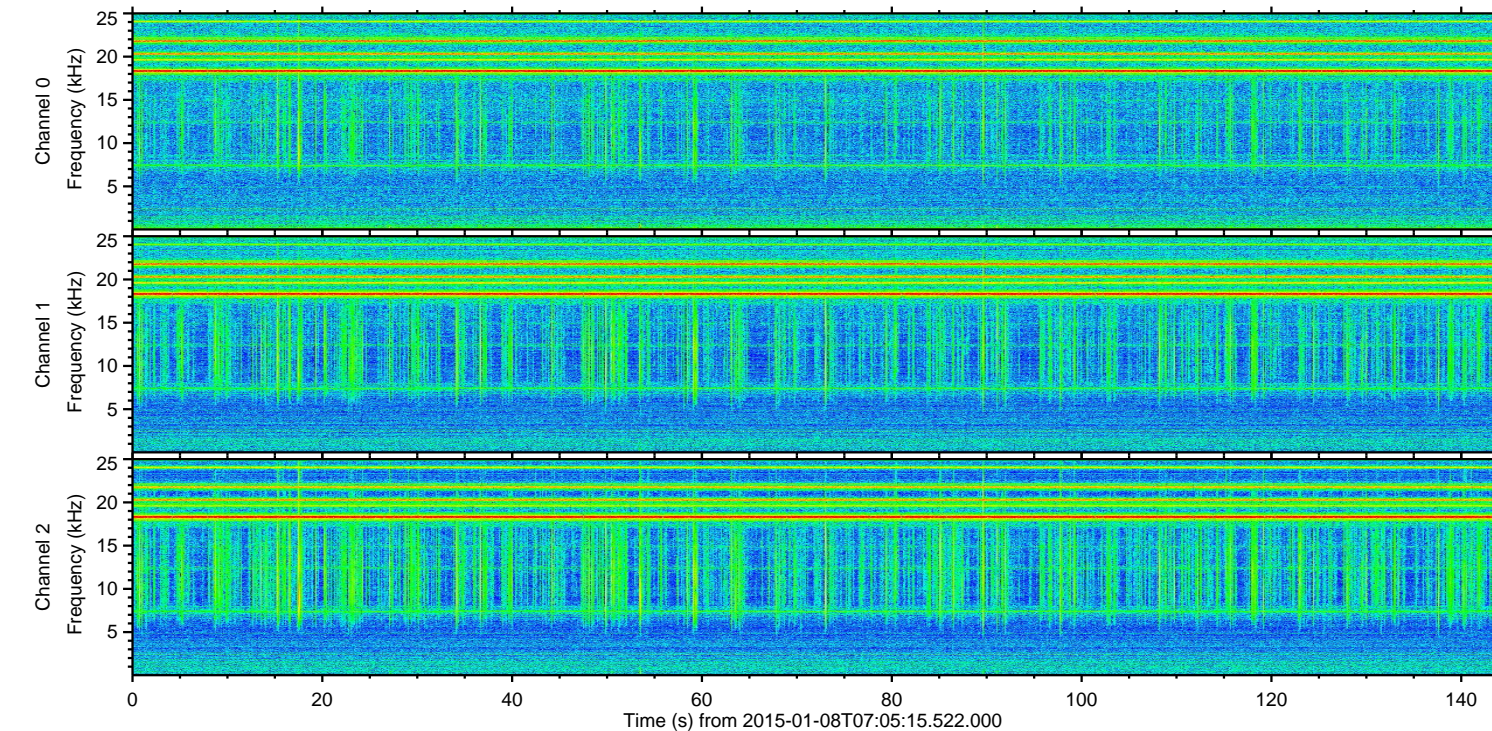
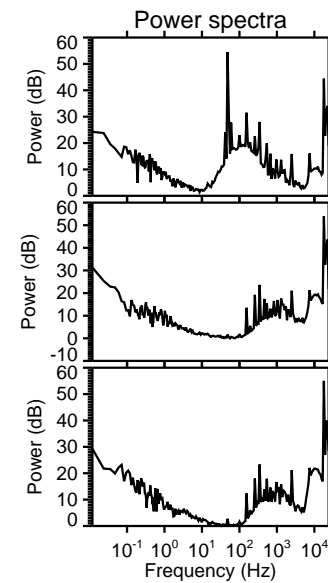
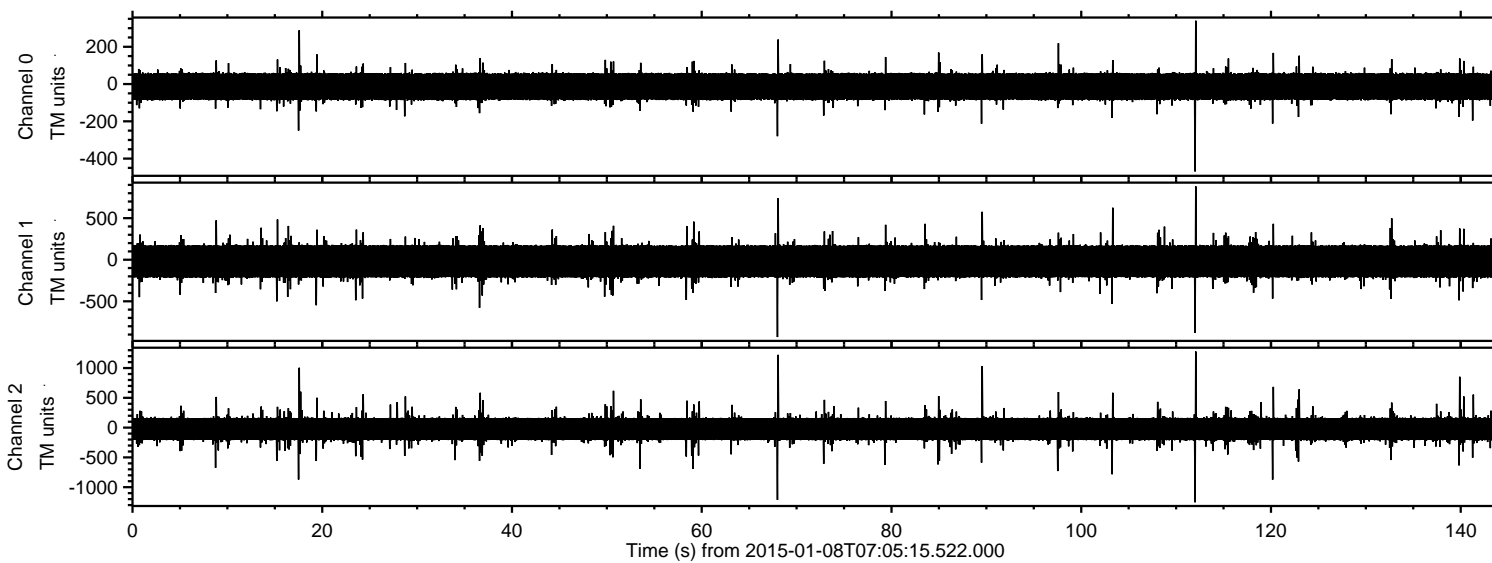

ELMAVAN 3D WAVEFORMS (Measured data sampled at 50 kHz) 49798 packets of 144 samples from 2015-01-08T07:05:15.522.000. Part 113/144

Processed Thu Jan 8 08:13:36 2015 by ELM ver.2012-10-06 from 001\_\_elm20150108\_070514\_\_dat00.bin

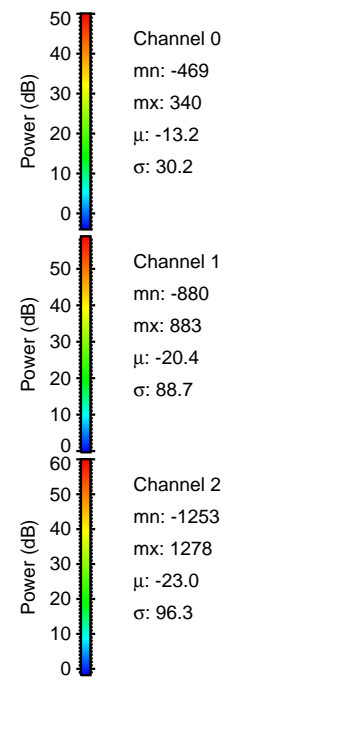
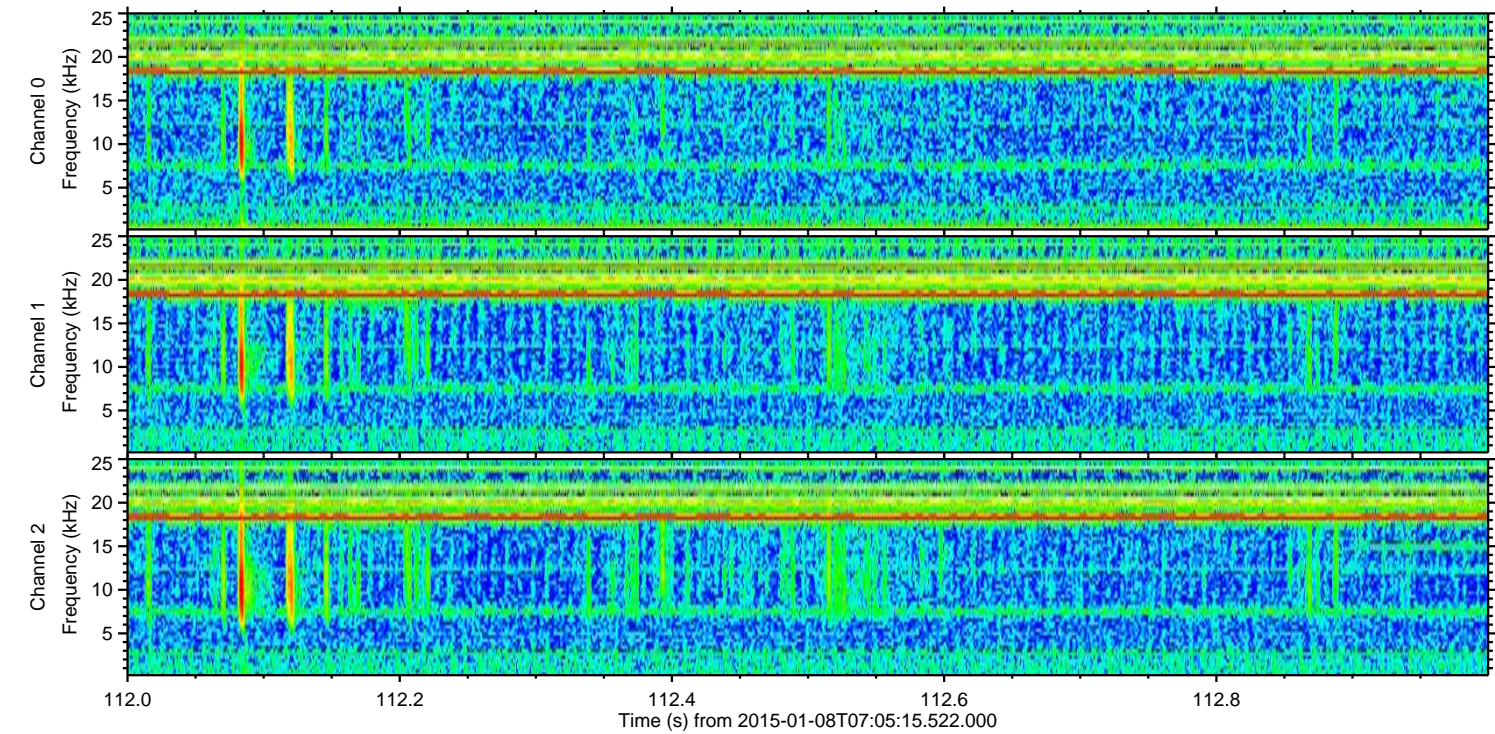
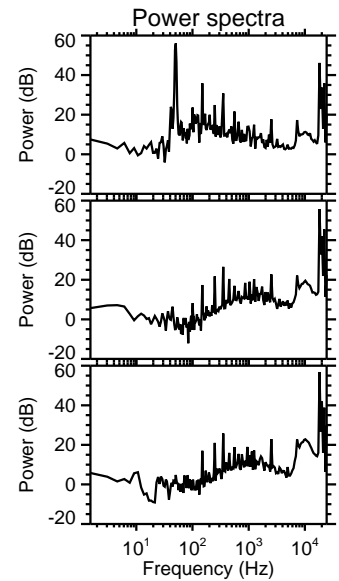
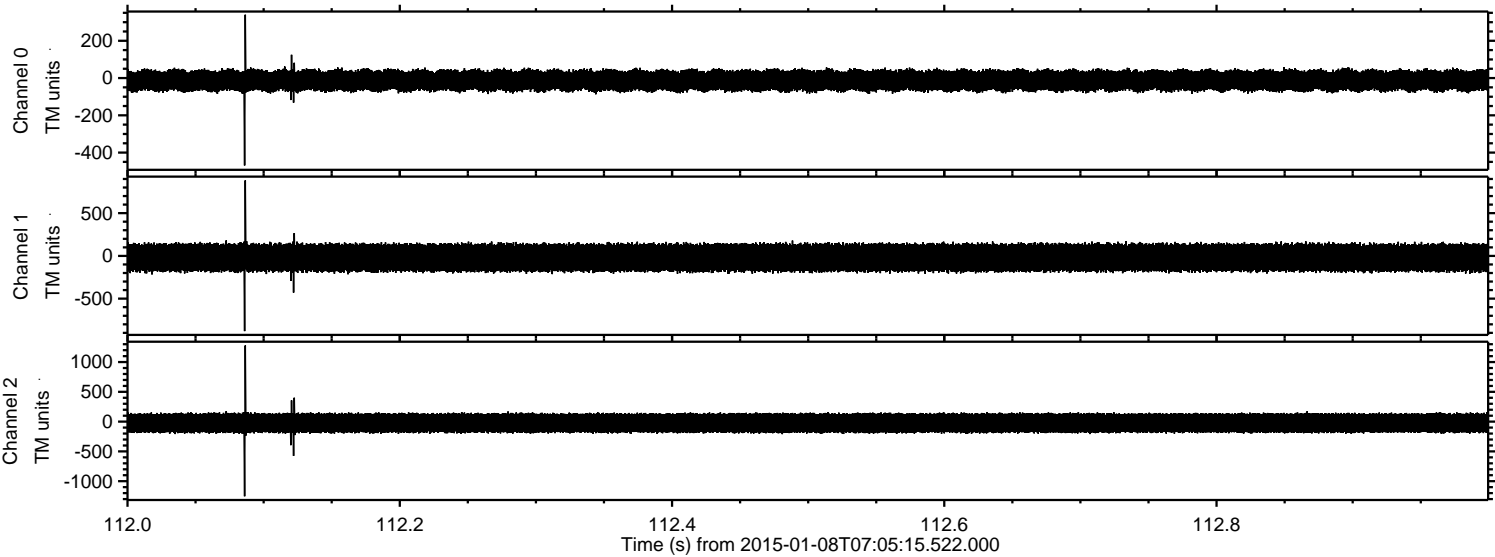



Processed Thu Jan 8 08:13:37 2015 by ELM ver.2012-10-06 from 001\_\_elm20150108\_070514\_\_dat00.bin

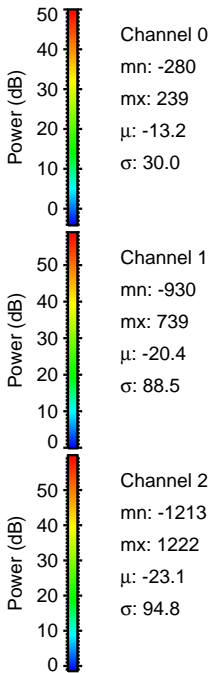
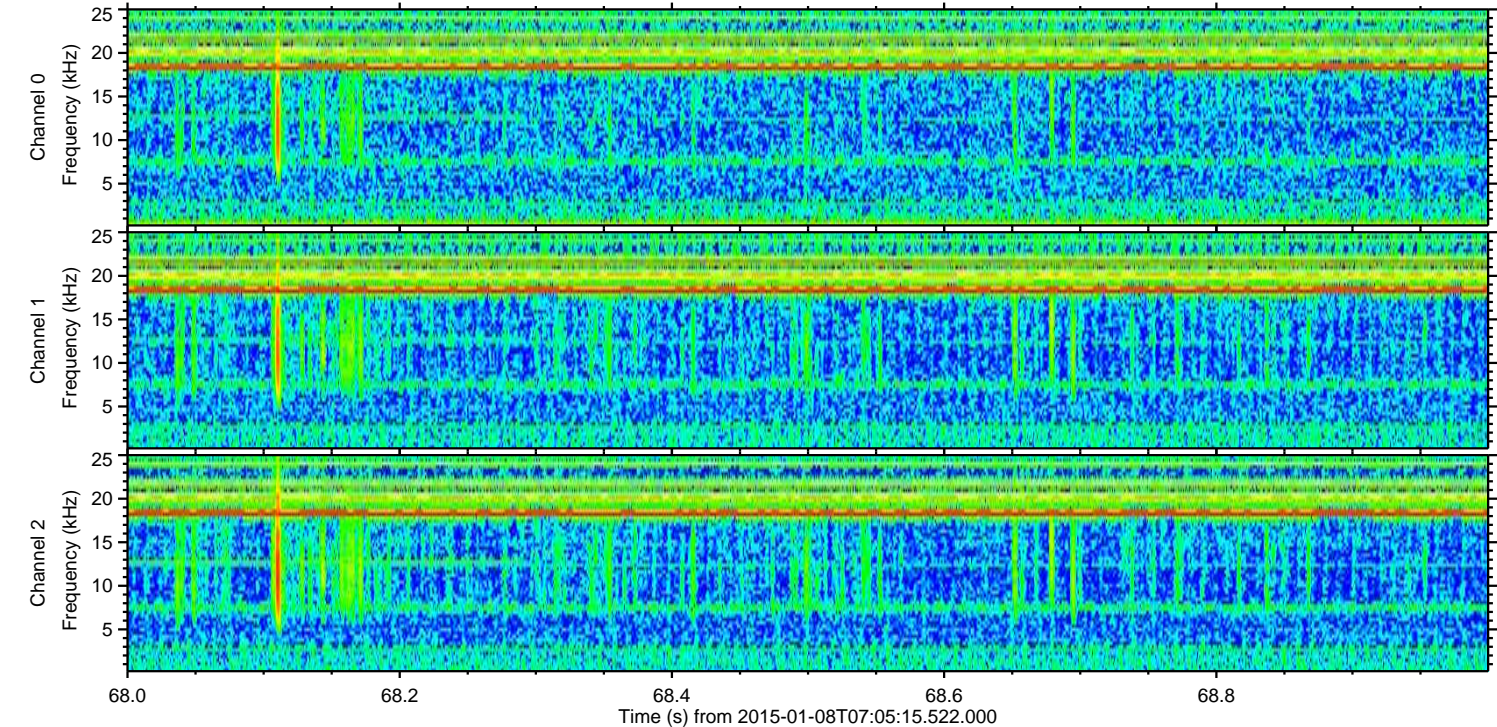
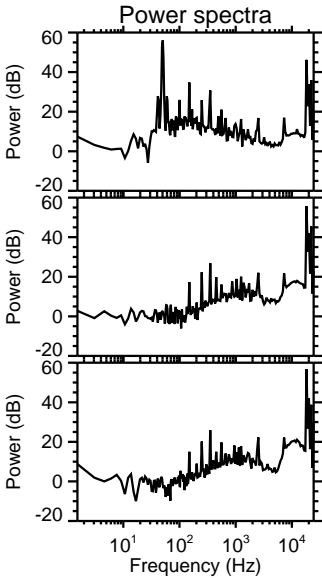
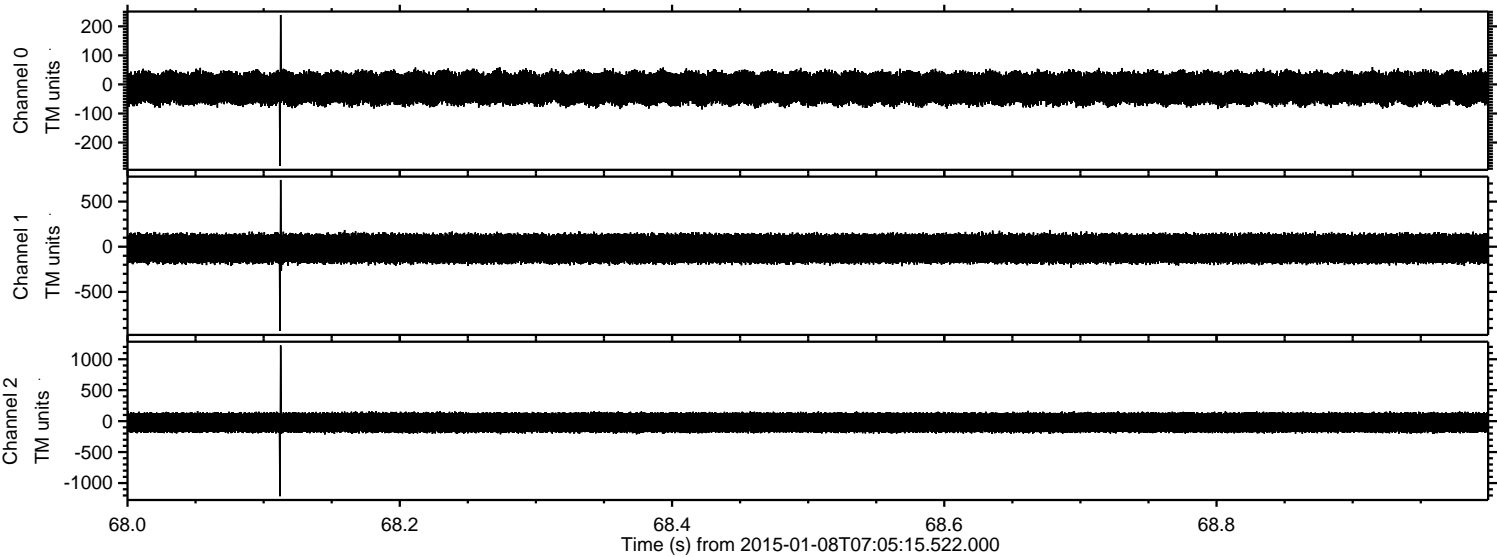



Processed Thu Jan 8 08:13:38 2015 by ELM ver.2012-10-06 from 001\_\_elm20150108\_070514\_\_dat00.bin

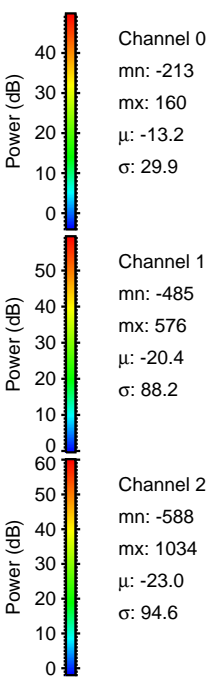
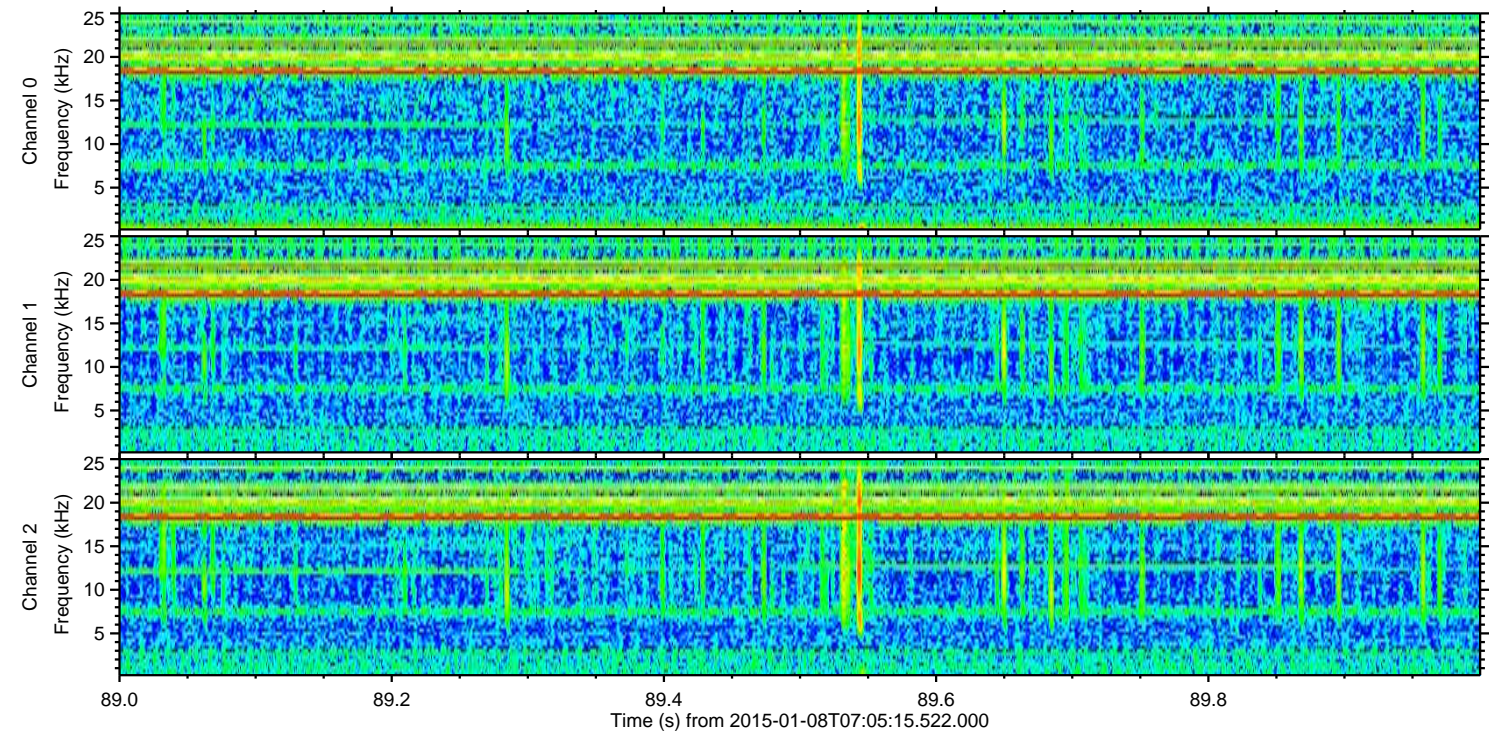
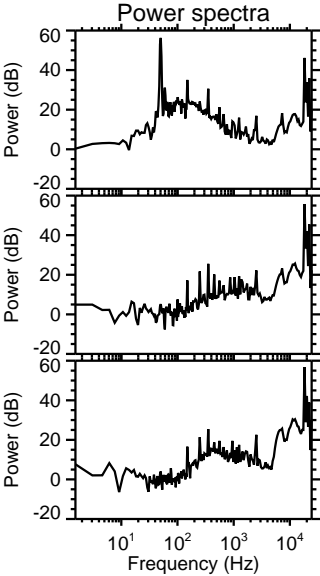
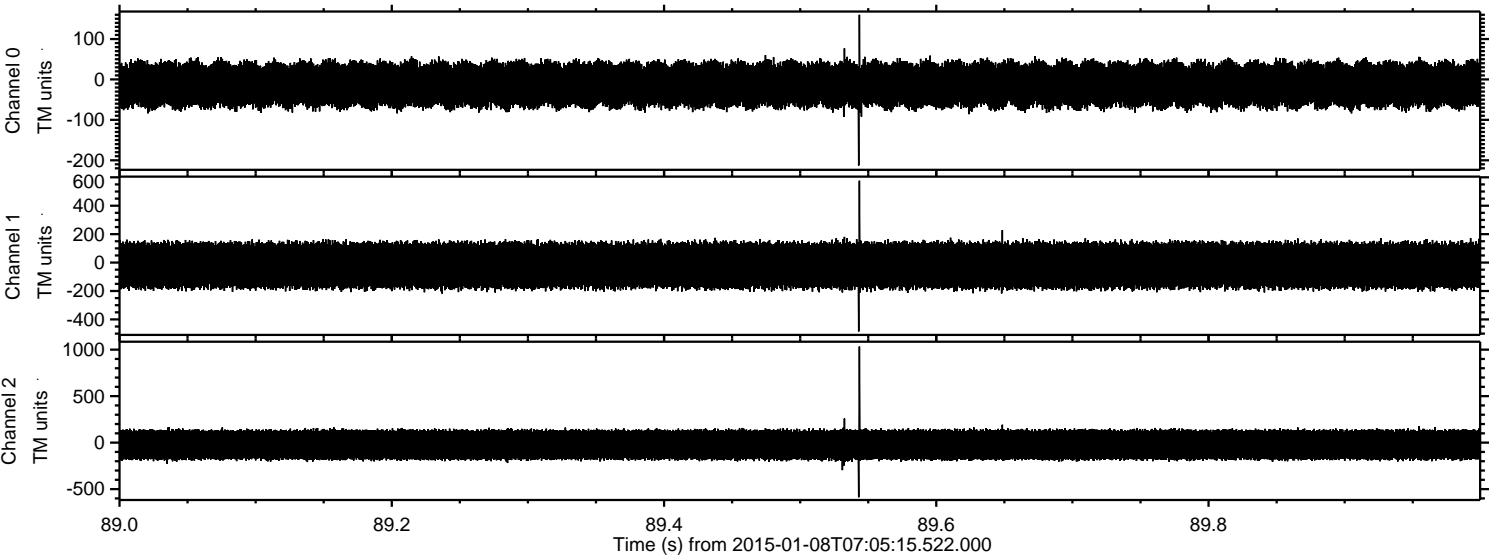



ELMAVAN 3D WAVEFORMS (Measured data sampled at 50 kHz) 49798 packets of 144 samples from 2015-01-08T07:05:15.522.000. Part 18/144

Processed Thu Jan 8 08:13:39 2015 by ELM ver.2012-10-06 from 001\_\_elm20150108\_070514\_\_dat00.bin

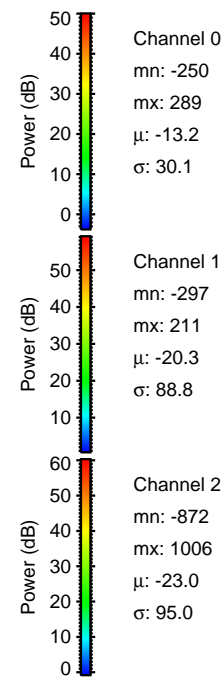
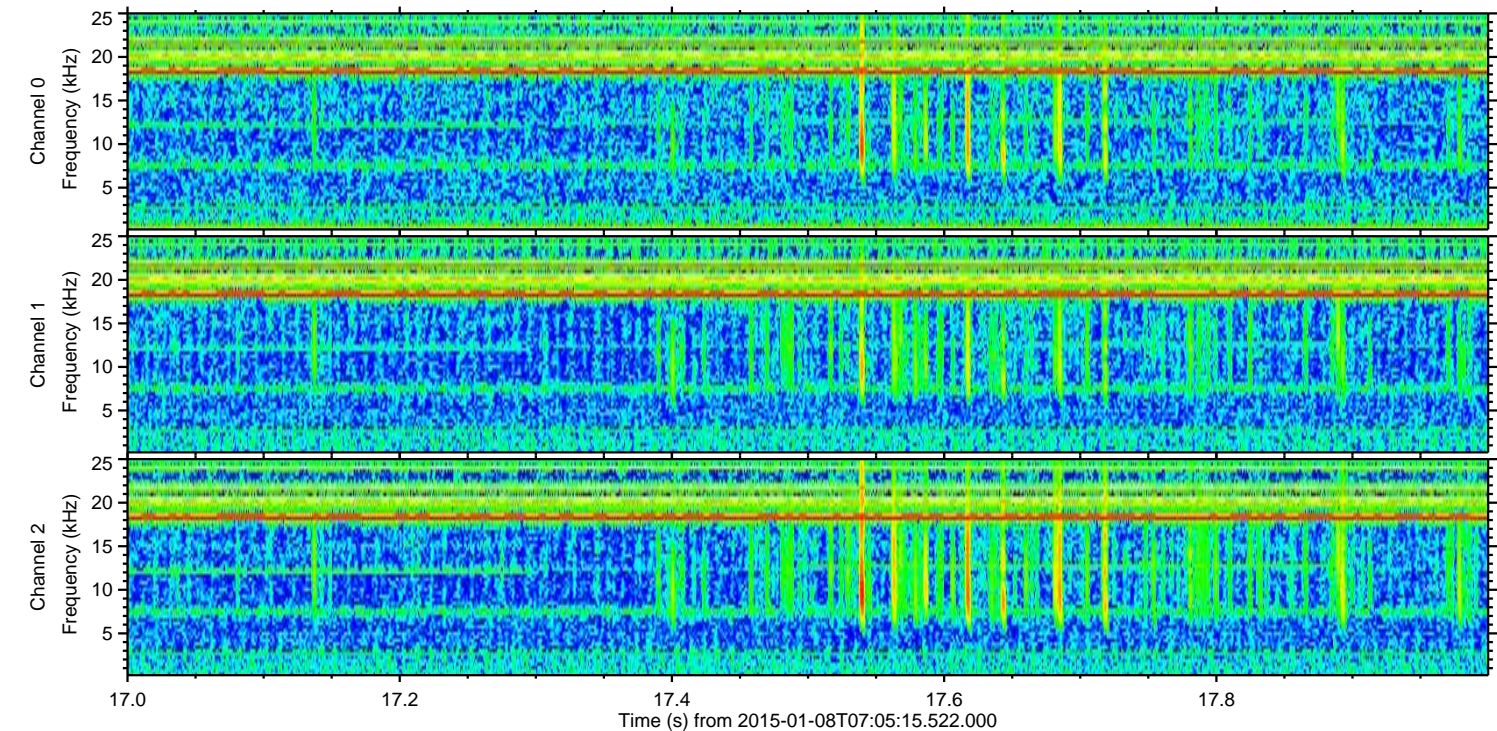
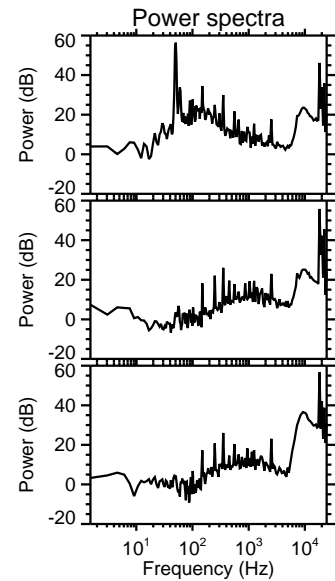
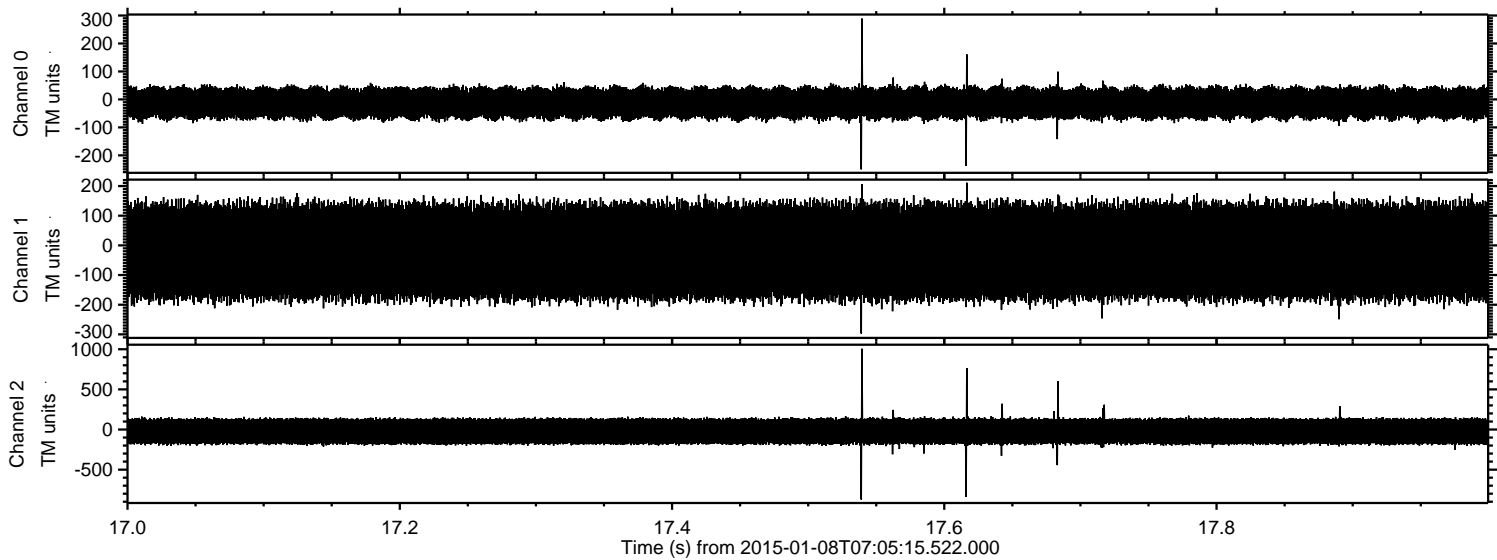

Channel 0  
mn: -250  
mx: 289  
 $\mu$ : -13.2  
 $\sigma$ : 30.1

Channel 1  
mn: -297  
mx: 211  
 $\mu$ : -20.3  
 $\sigma$ : 88.8

Channel 2  
mn: -872  
mx: 1006  
 $\mu$ : -23.0  
 $\sigma$ : 95.0



Processed Thu Jan 8 08:13:40 2015 by ELM ver.2012-10-06 from 001\_\_elm20150108\_070514\_\_dat00.bin

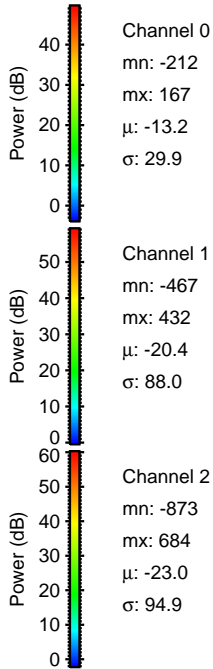
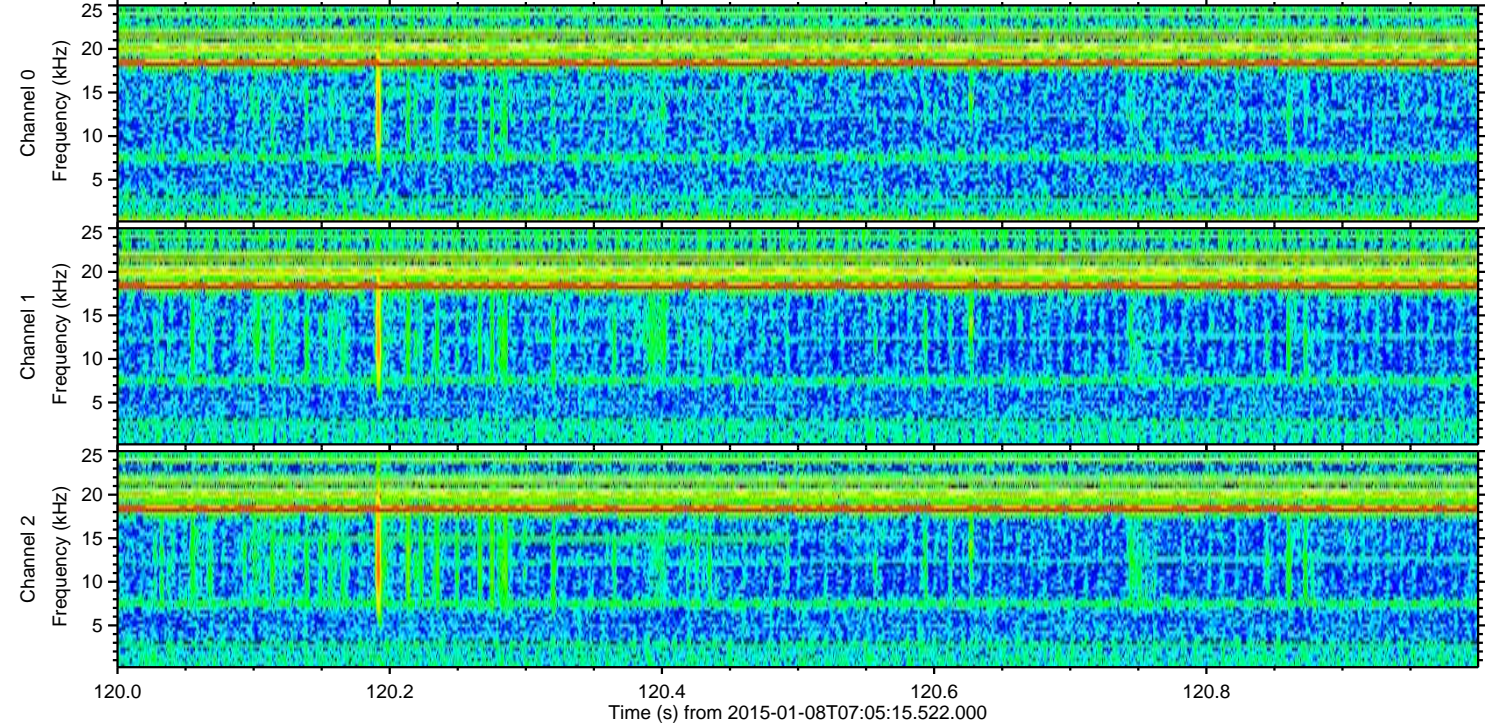
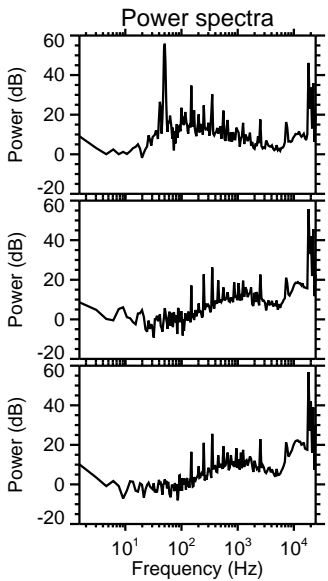
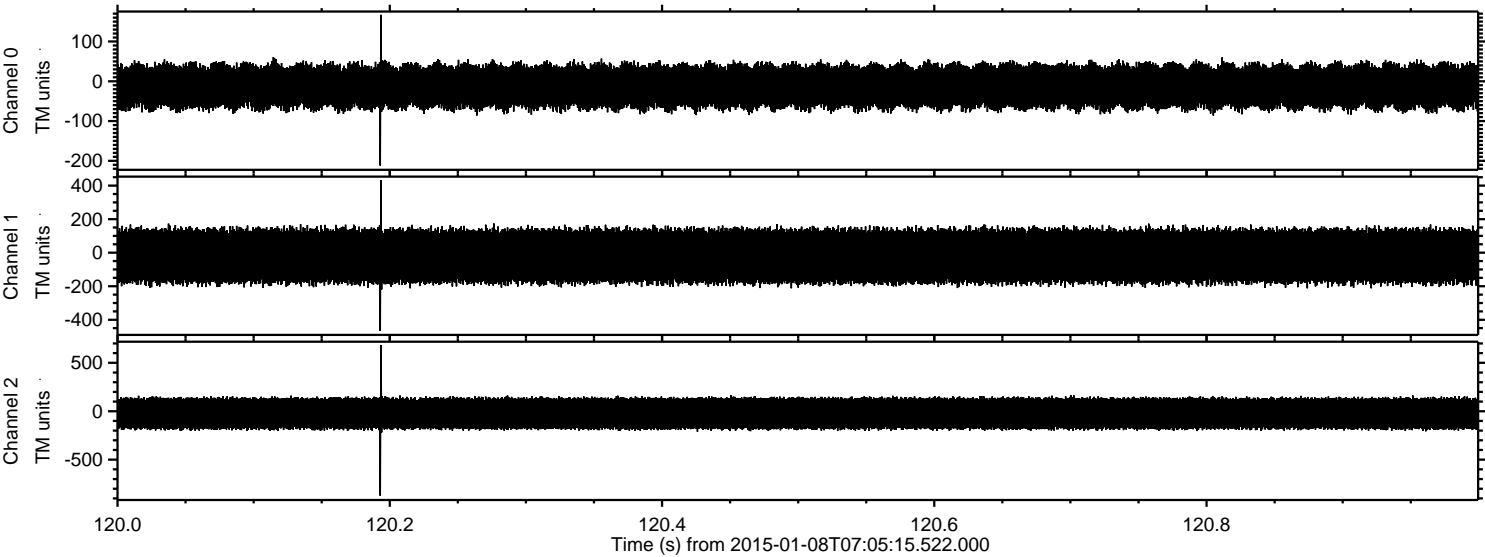



Processed Thu Jan 8 08:13:41 2015 by ELM ver.2012-10-06 from 001\_\_elm20150108\_070514\_\_dat00.bin

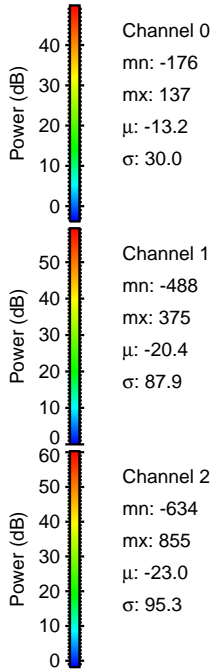
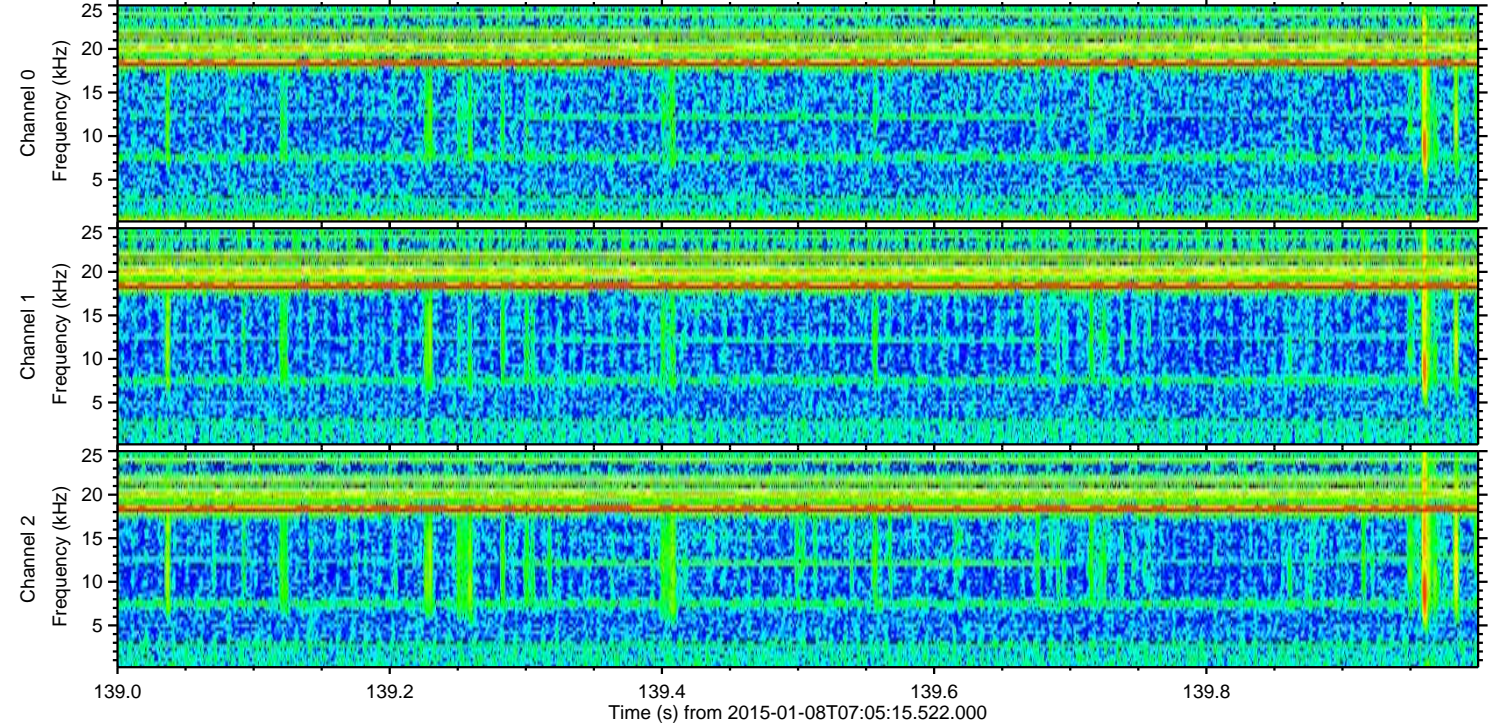
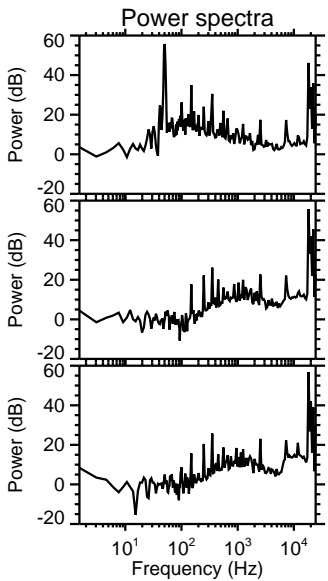
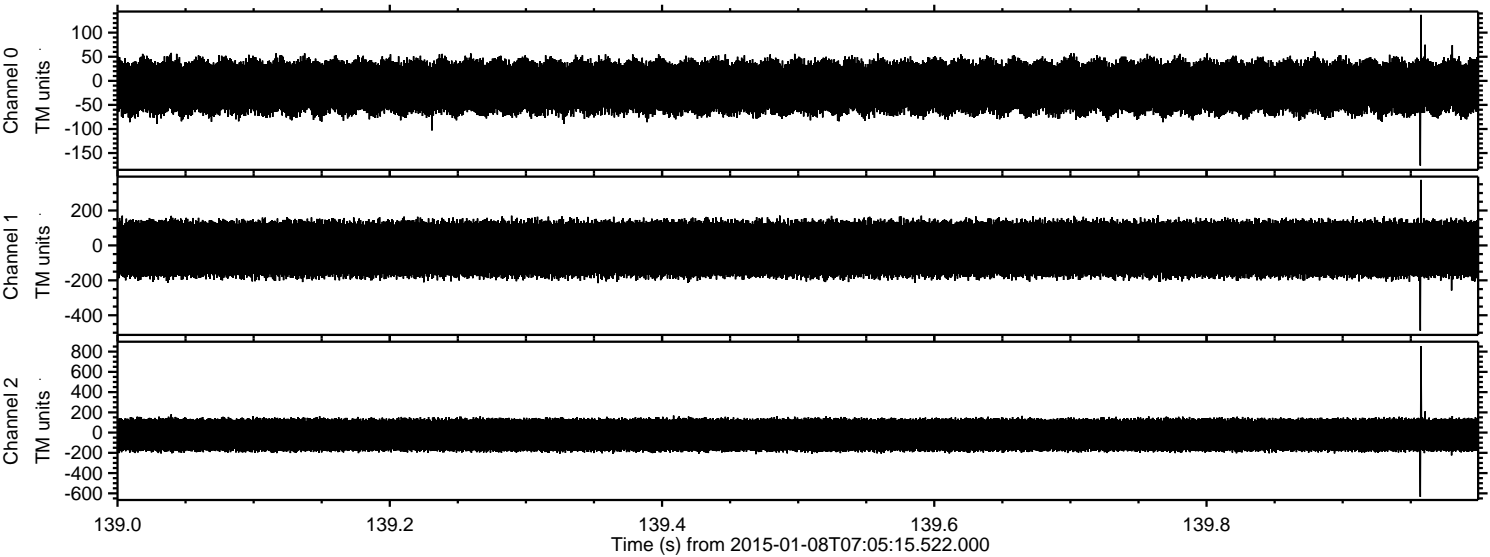



ELMAVAN 3D WAVEFORMS (Measured data sampled at 50 kHz) 49798 packets of 144 samples from 2015-01-08T07:05:15.522.000. Part 104/144

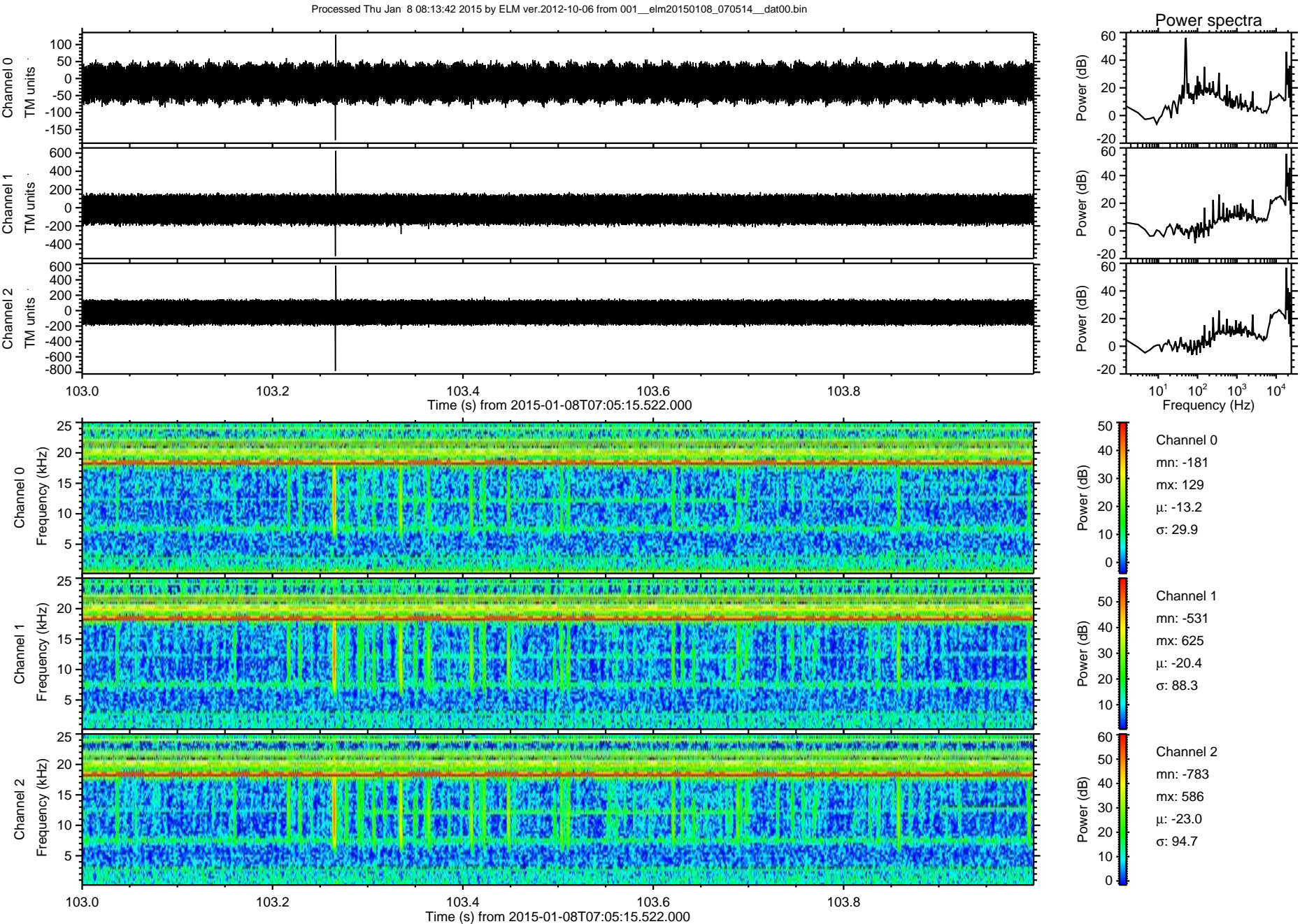



Processed Thu Jan 8 08:13:43 2015 by ELM ver.2012-10-06 from 001\_\_elm20150108\_070514\_\_dat00.bin

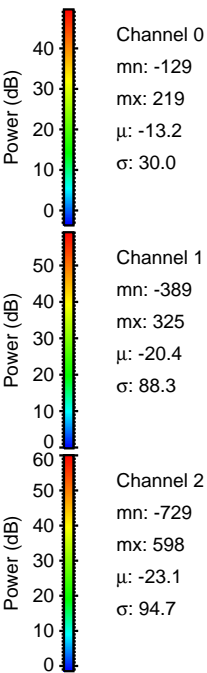
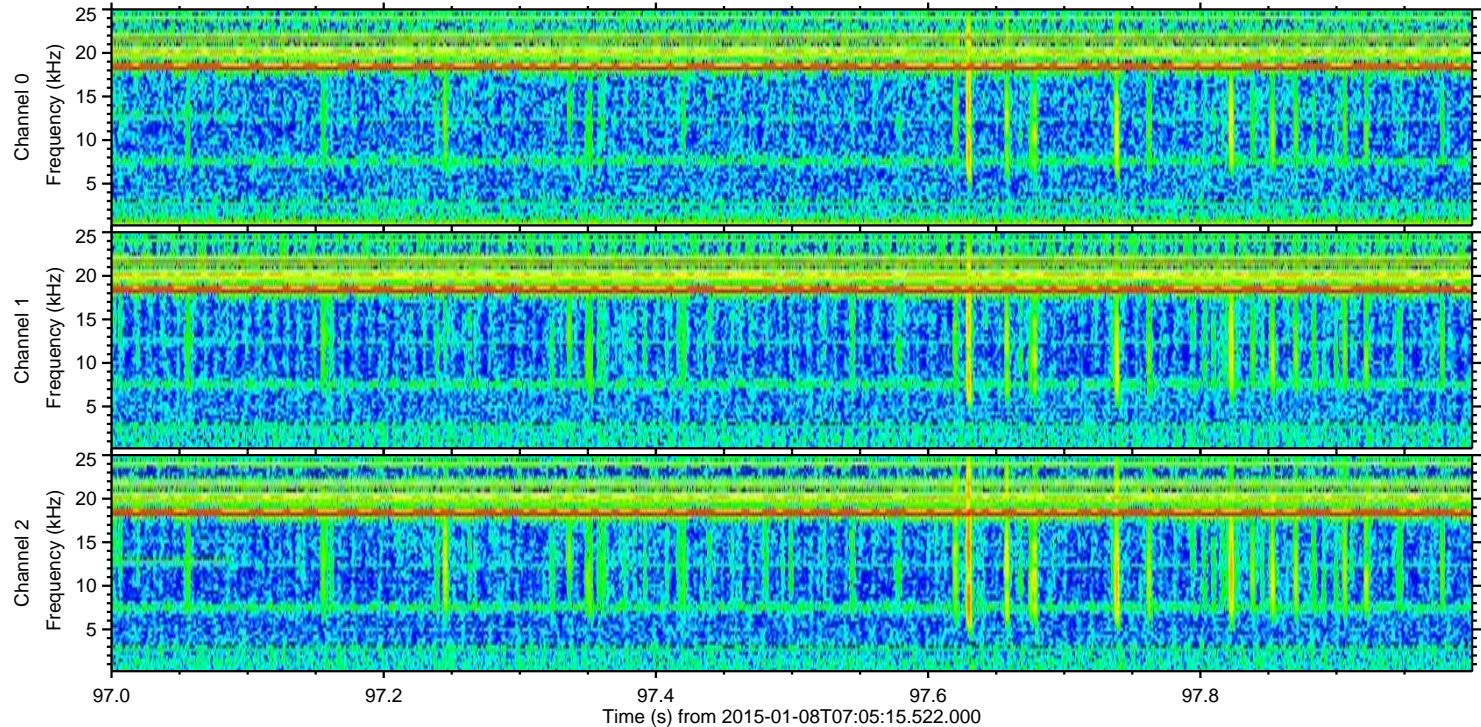
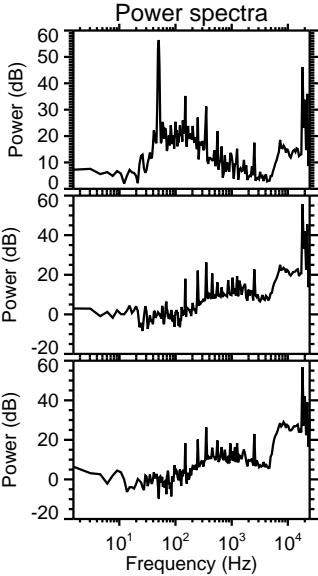
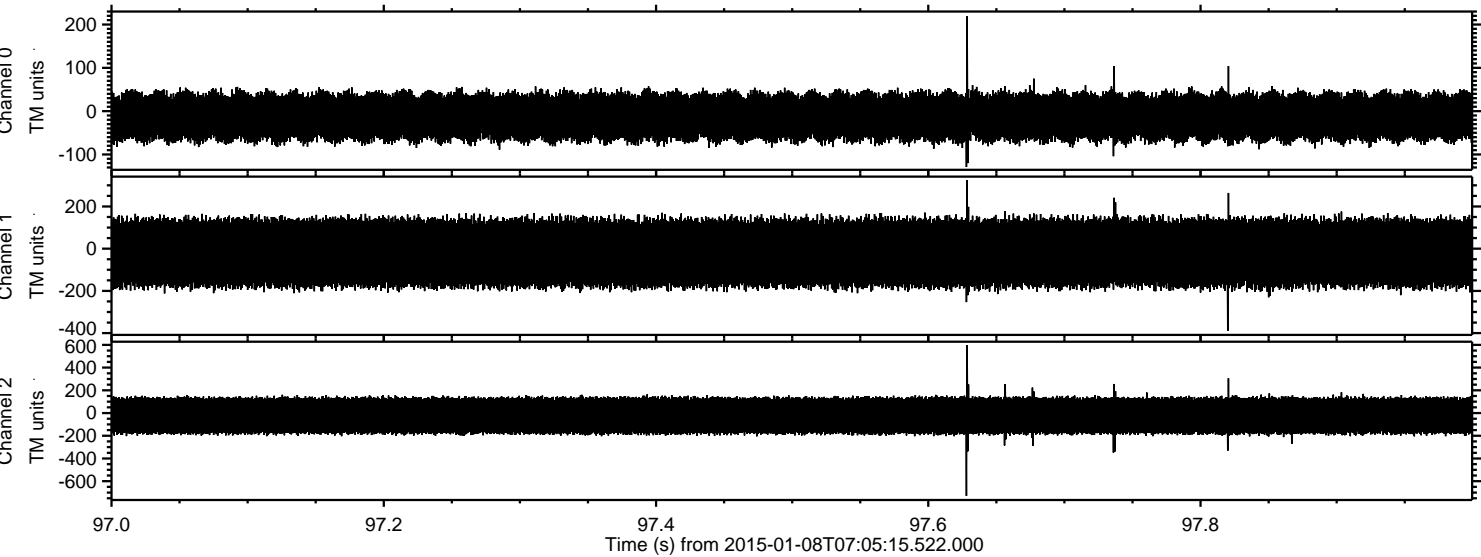



Processed Thu Jan 8 08:13:44 2015 by ELM ver.2012-10-06 from 001\_\_elm20150108\_070514\_\_dat00.bin

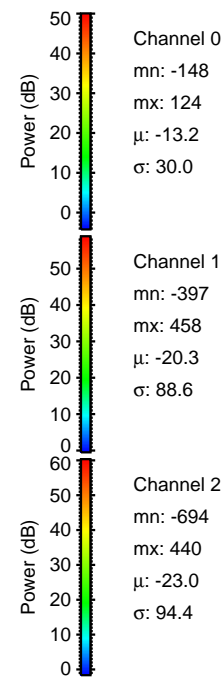
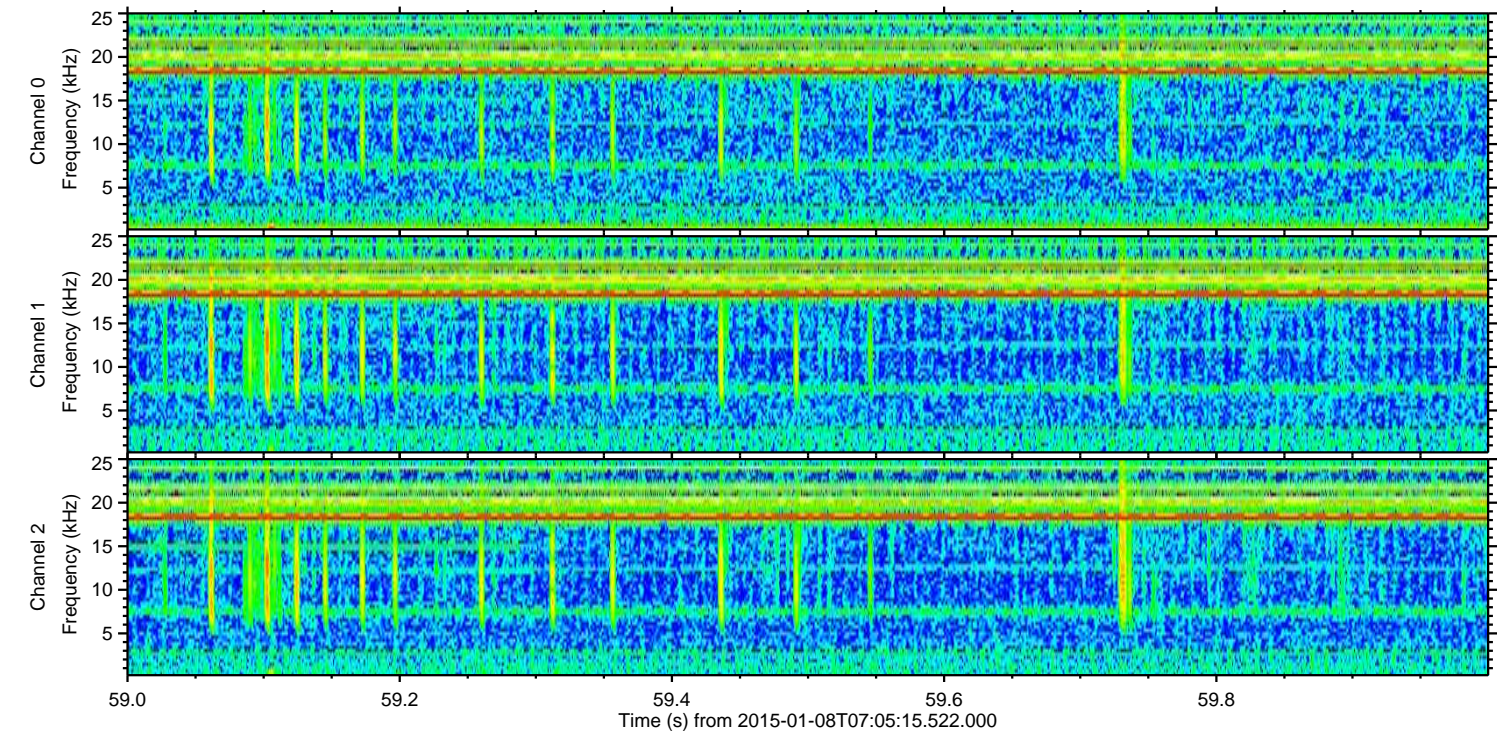
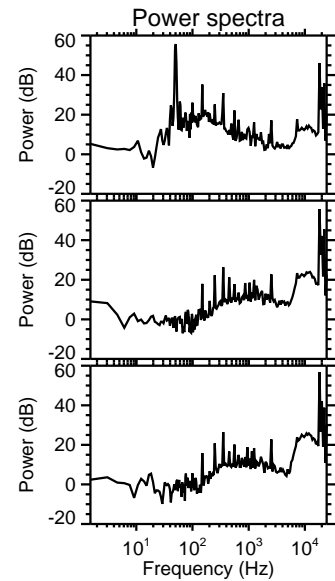
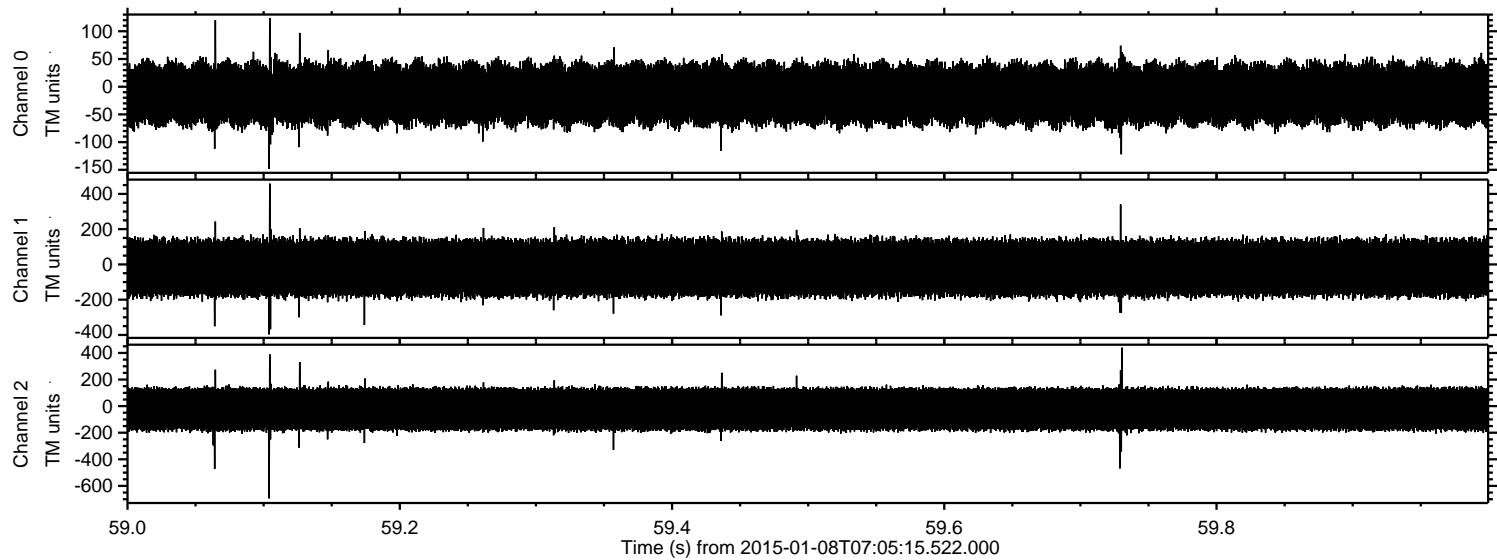



Processed Thu Jan 8 08:13:45 2015 by ELM ver.2012-10-06 from 001\_\_elm20150108\_070514\_\_dat00.bin

