

ELMAVAN 3D WAVEFORMS (Measured data sampled at 50 kHz) 49786 packets of 144 samples from 2015-01-08T05:55:13.240.000.

Processed Thu Jan 8 07:02:53 2015 by ELM ver.2012-10-06 from 001__elm20150108_055512__dat00.bin

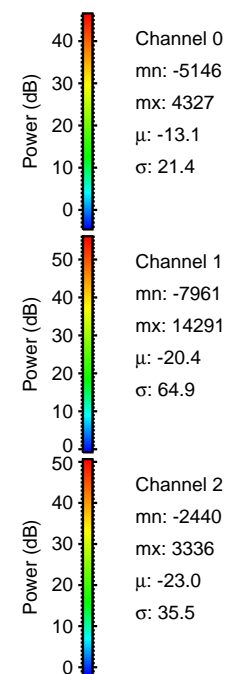

Processed Thu Jan 8 07:03:05 2015 by ELM ver.2012-10-06 from 001__elm20150108_055512__dat00.bin

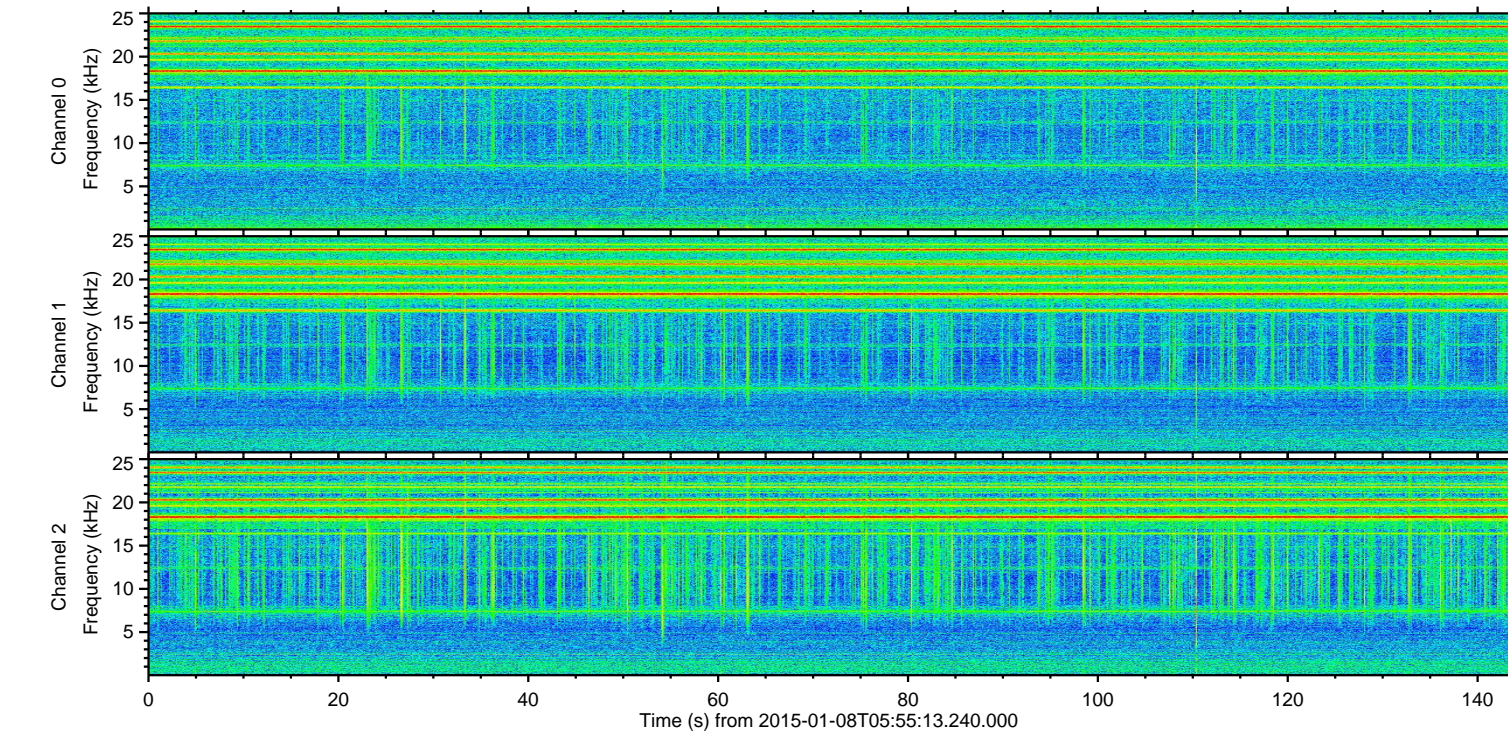
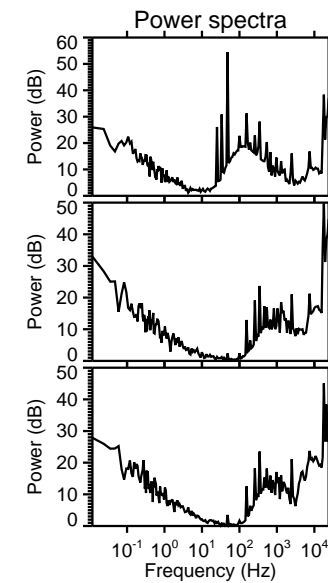
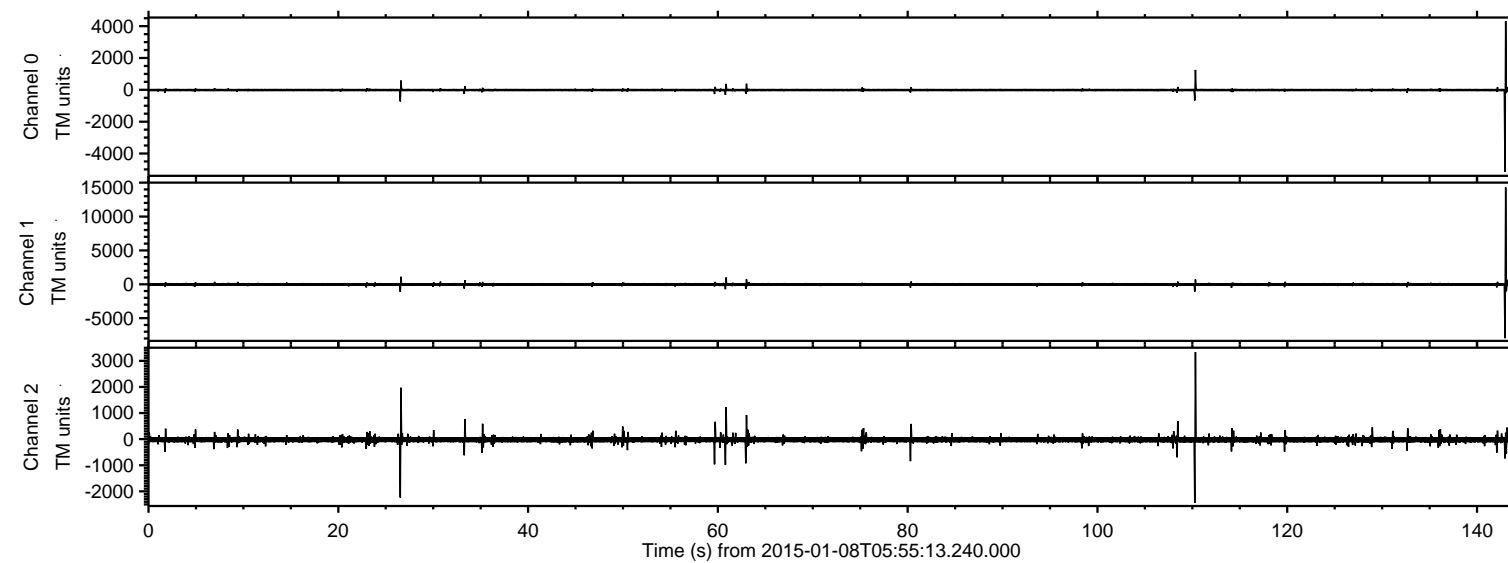
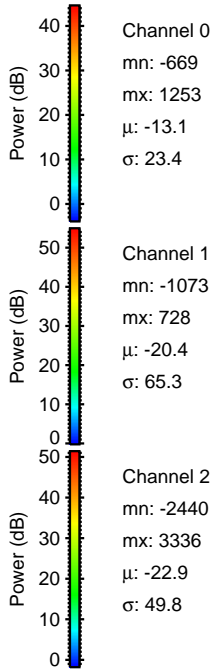
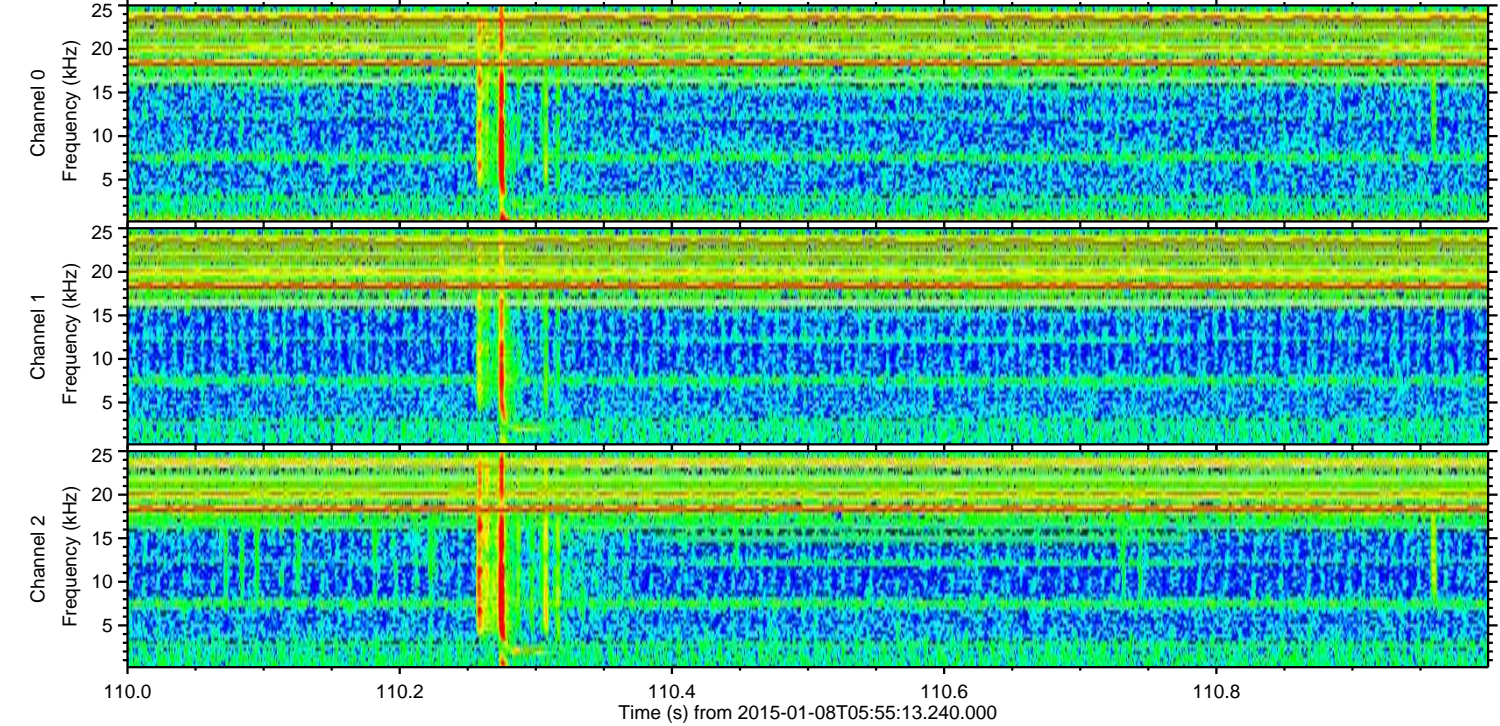
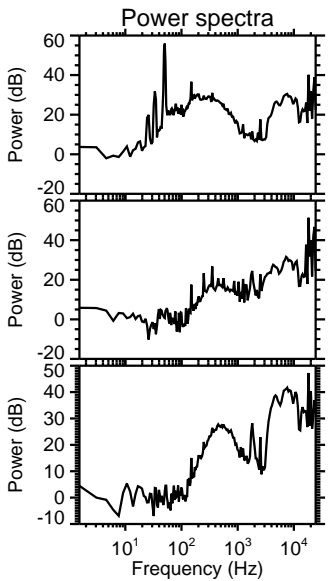
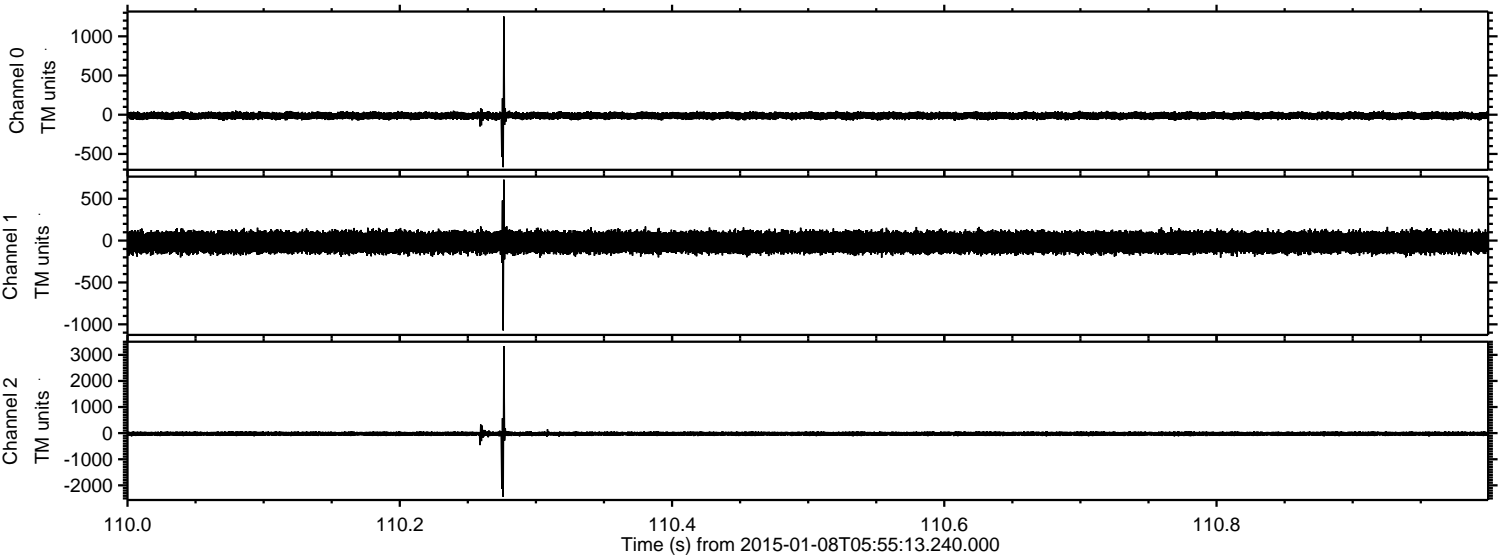

Channel 0
mn: -669
mx: 1253
 μ : -13.1
 σ : 23.4

Channel 1
mn: -1073
mx: 728
 μ : -20.4
 σ : 65.3

Channel 2
mn: -2440
mx: 3336
 μ : -22.9
 σ : 49.8

ELMAVAN 3D WAVEFORMS (Measured data sampled at 50 kHz) 49786 packets of 144 samples from 2015-01-08T05:55:13.240.000. Part 27/144

Processed Thu Jan 8 07:03:06 2015 by ELM ver.2012-10-06 from 001__elm20150108_055512__dat00.bin

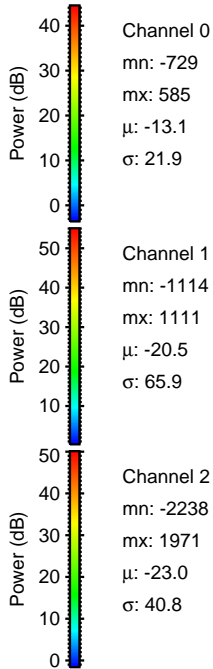
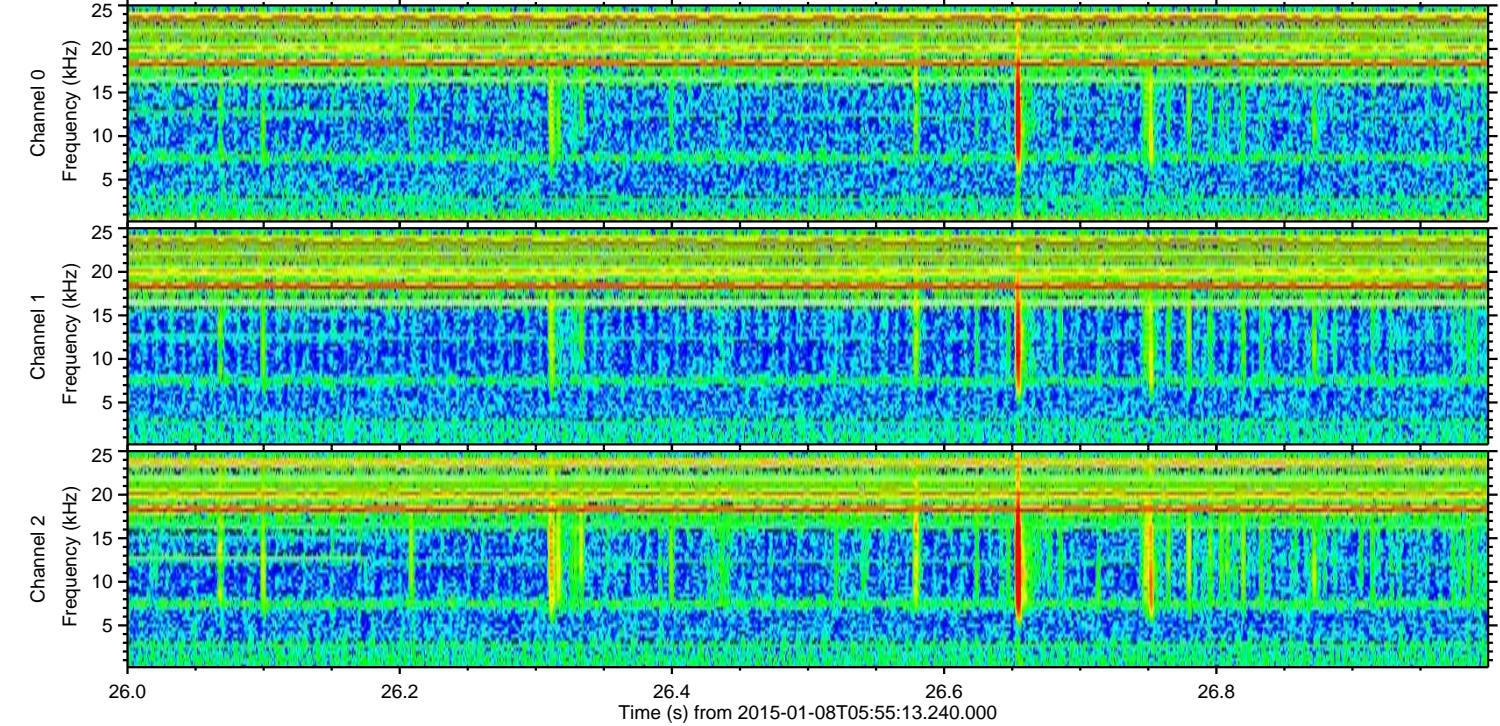
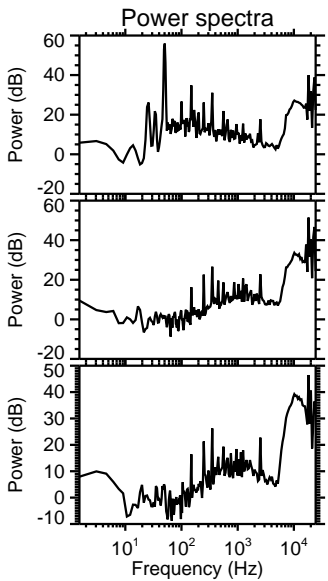
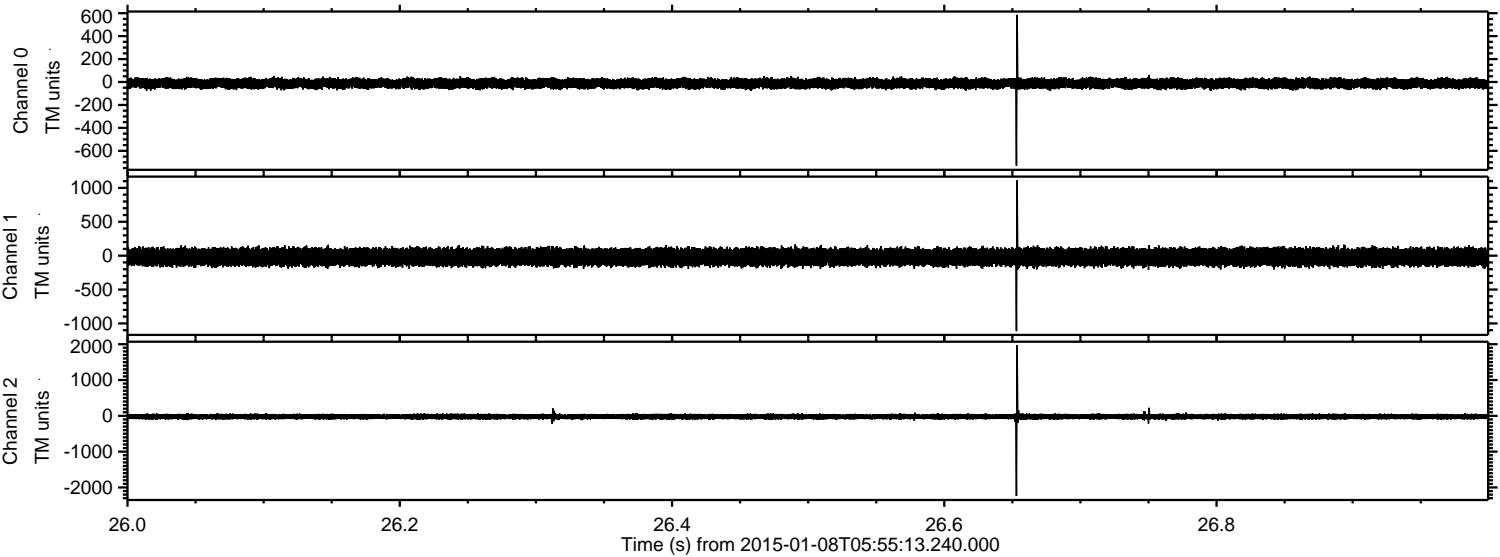

Channel 0
mn: -729
mx: 585
 μ : -13.1
 σ : 21.9

Channel 1
mn: -1114
mx: 1111
 μ : -20.5
 σ : 65.9

Channel 2
mn: -2238
mx: 1971
 μ : -23.0
 σ : 40.8

Processed Thu Jan 8 07:03:07 2015 by ELM ver.2012-10-06 from 001__elm20150108_055512__dat00.bin

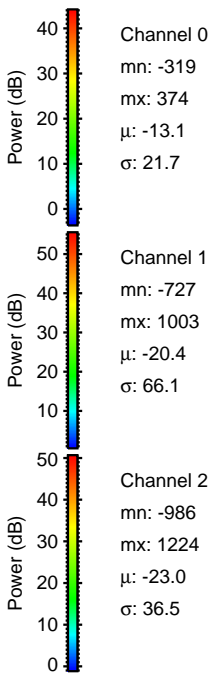
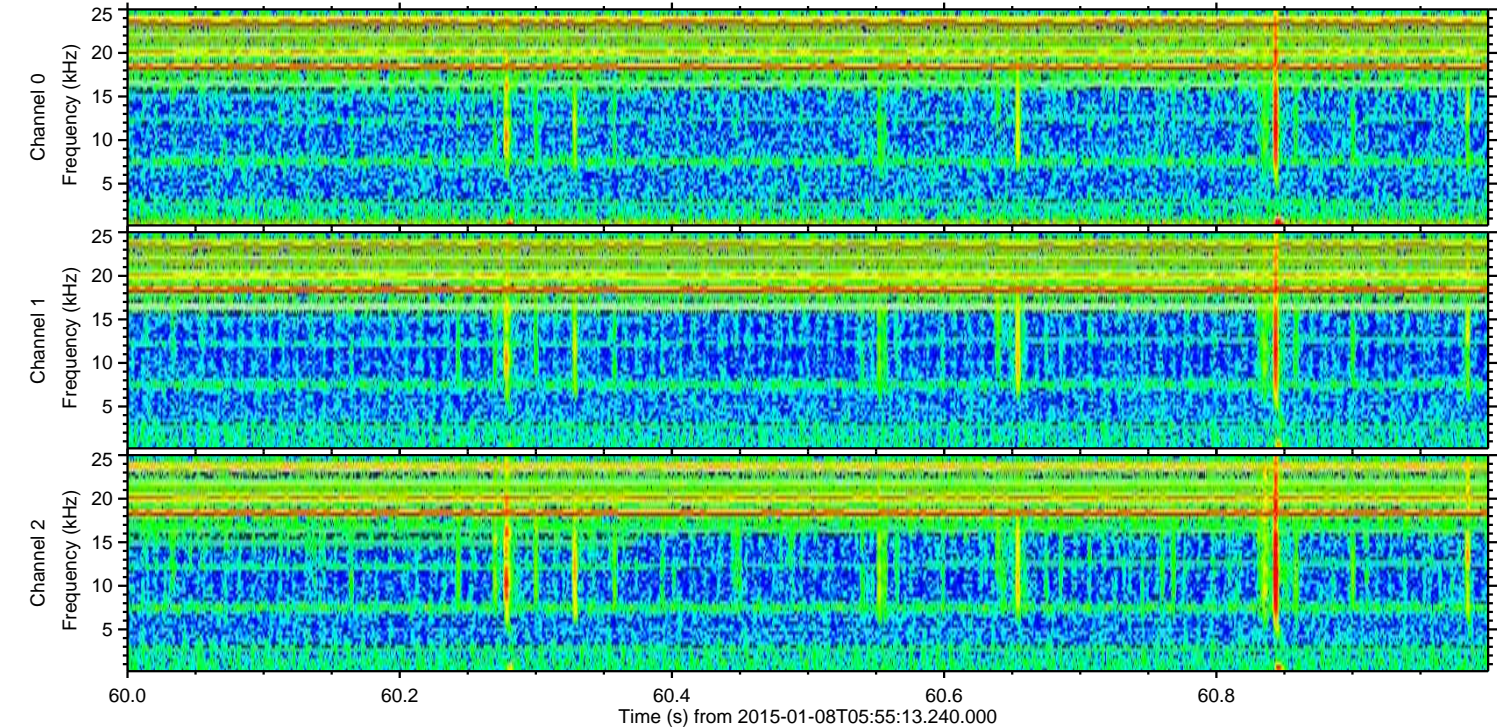
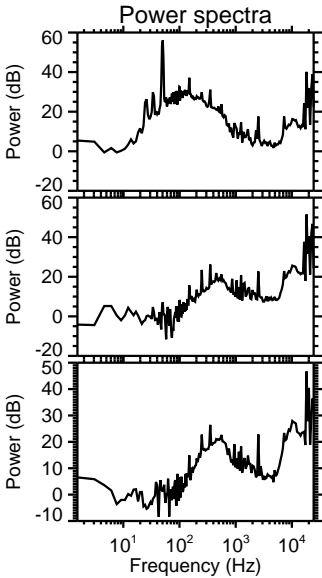
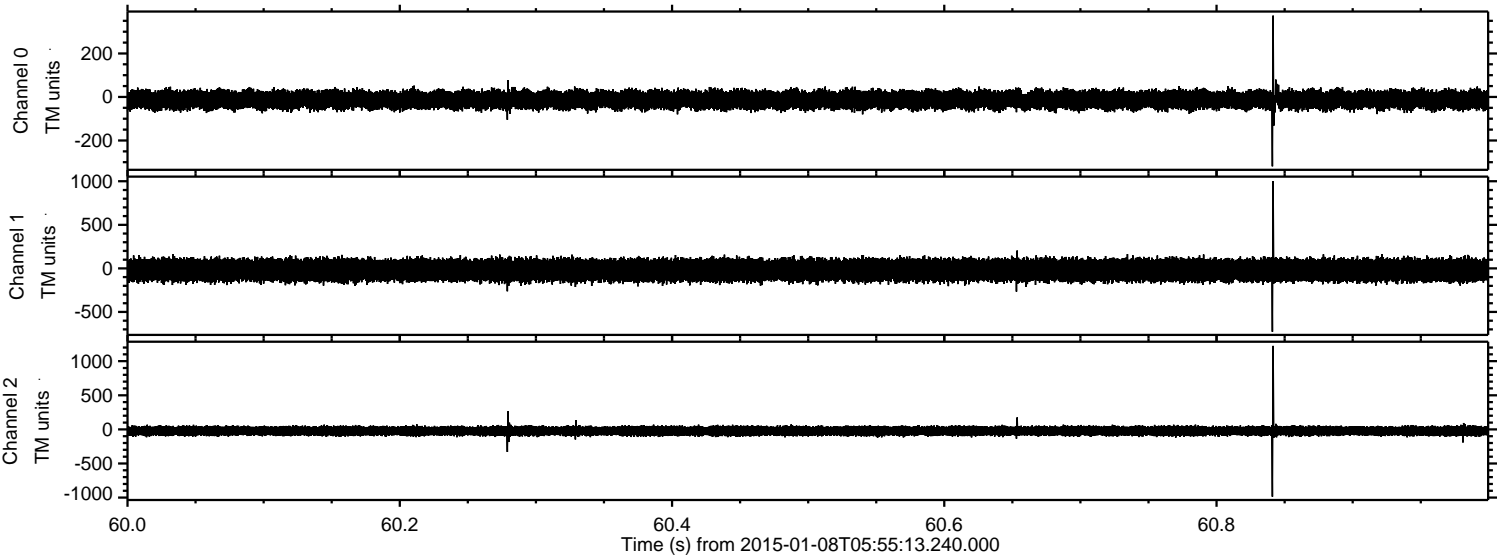

Processed Thu Jan 8 07:03:08 2015 by ELM ver.2012-10-06 from 001__elm20150108_055512__dat00.bin

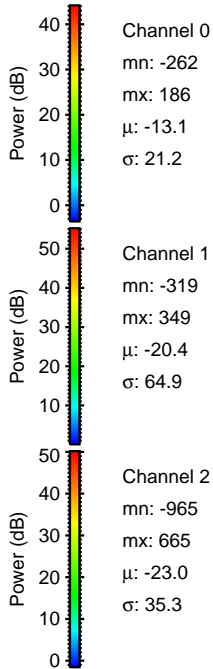
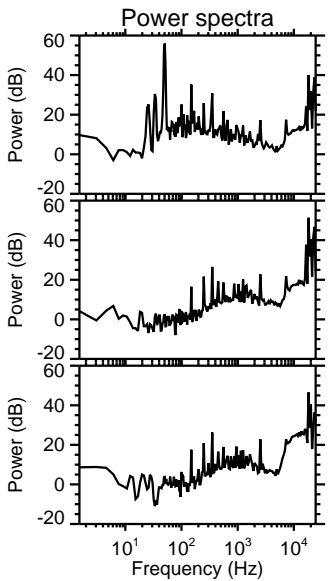
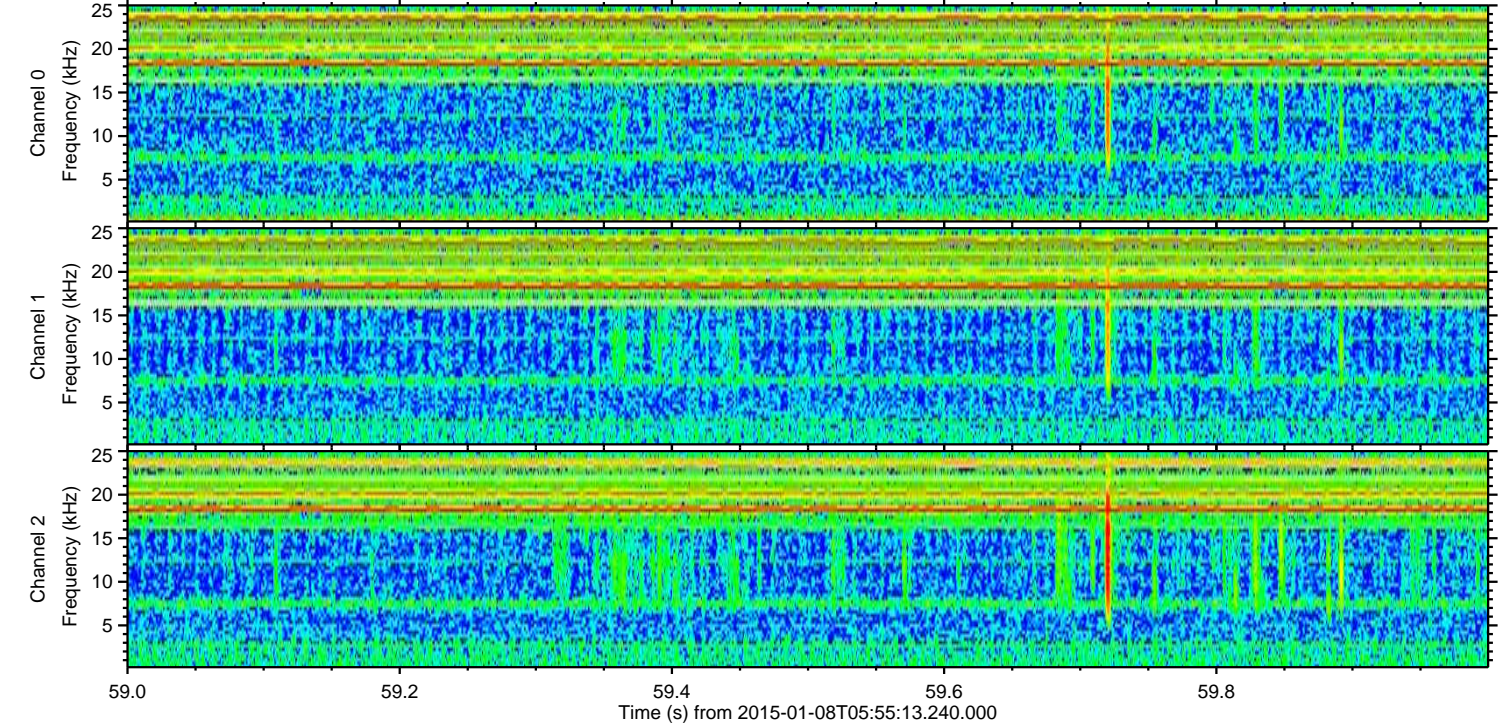
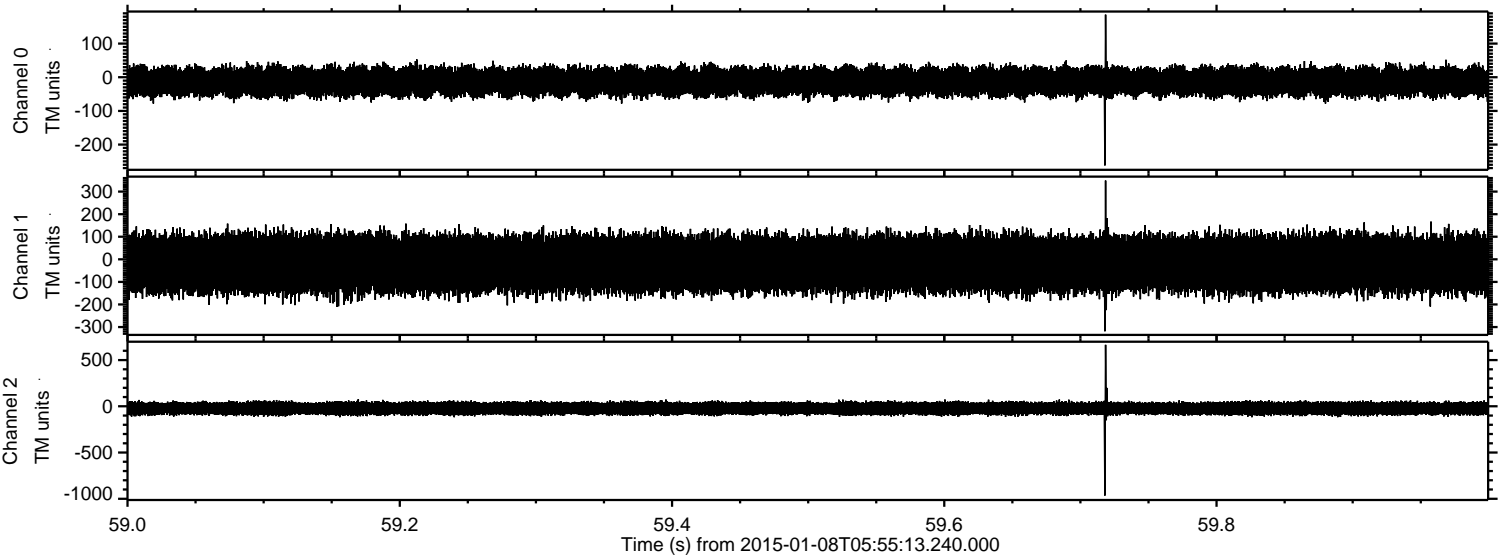

Processed Thu Jan 8 07:03:09 2015 by ELM ver.2012-10-06 from 001__elm20150108_055512__dat00.bin

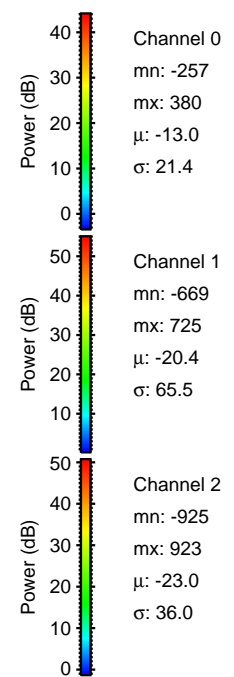
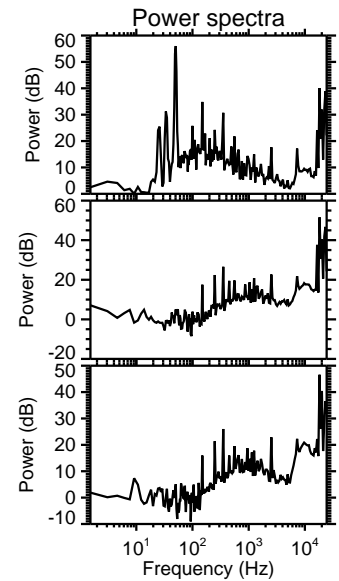
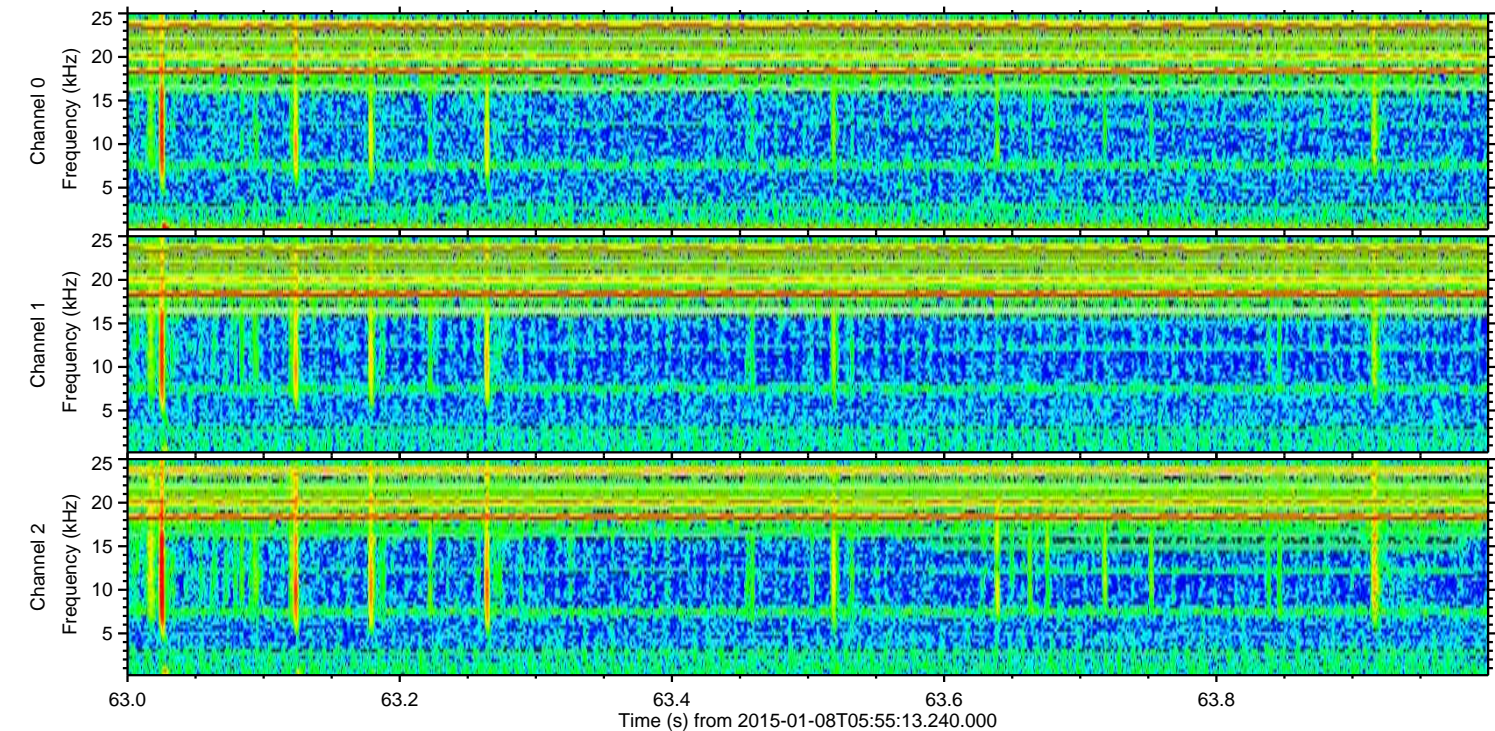
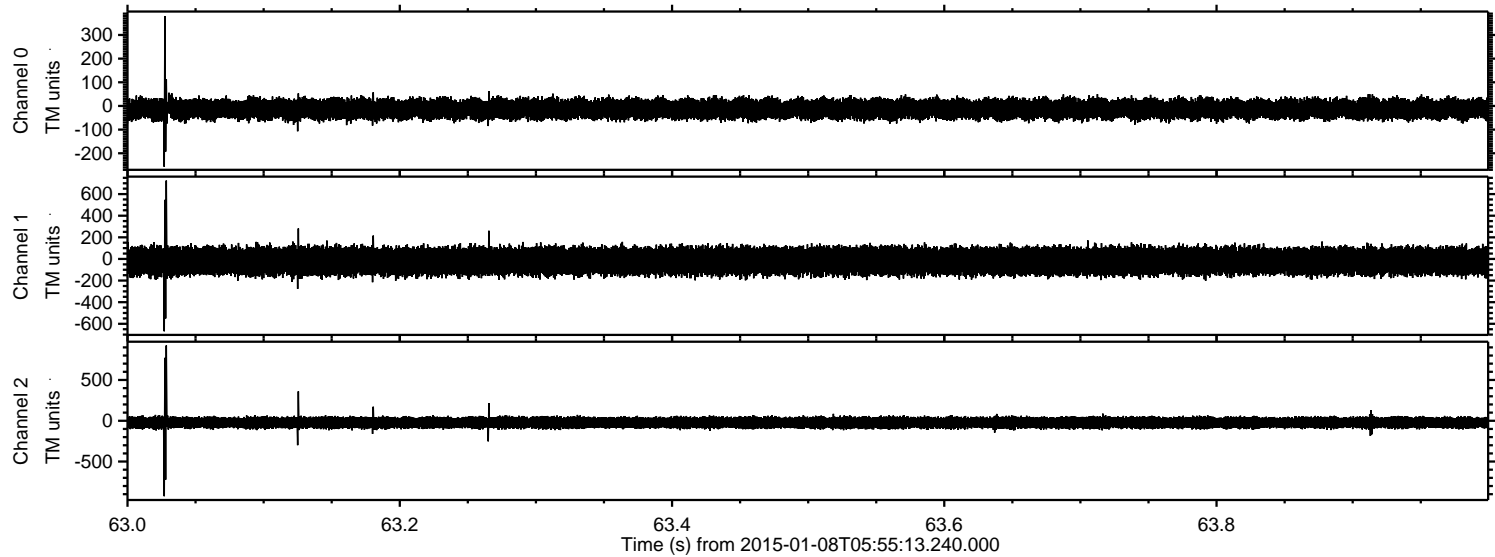

Processed Thu Jan 8 07:03:10 2015 by ELM ver.2012-10-06 from 001__elm20150108_055512__dat00.bin

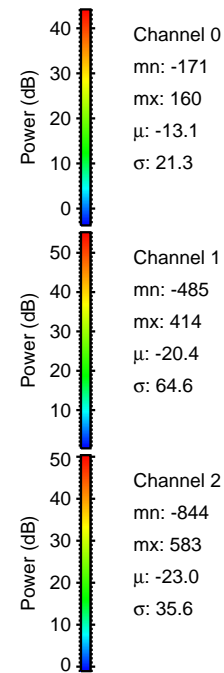
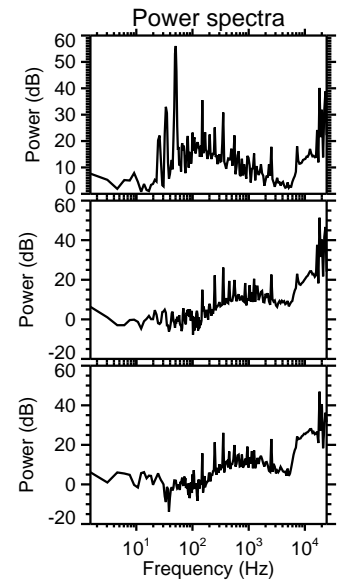
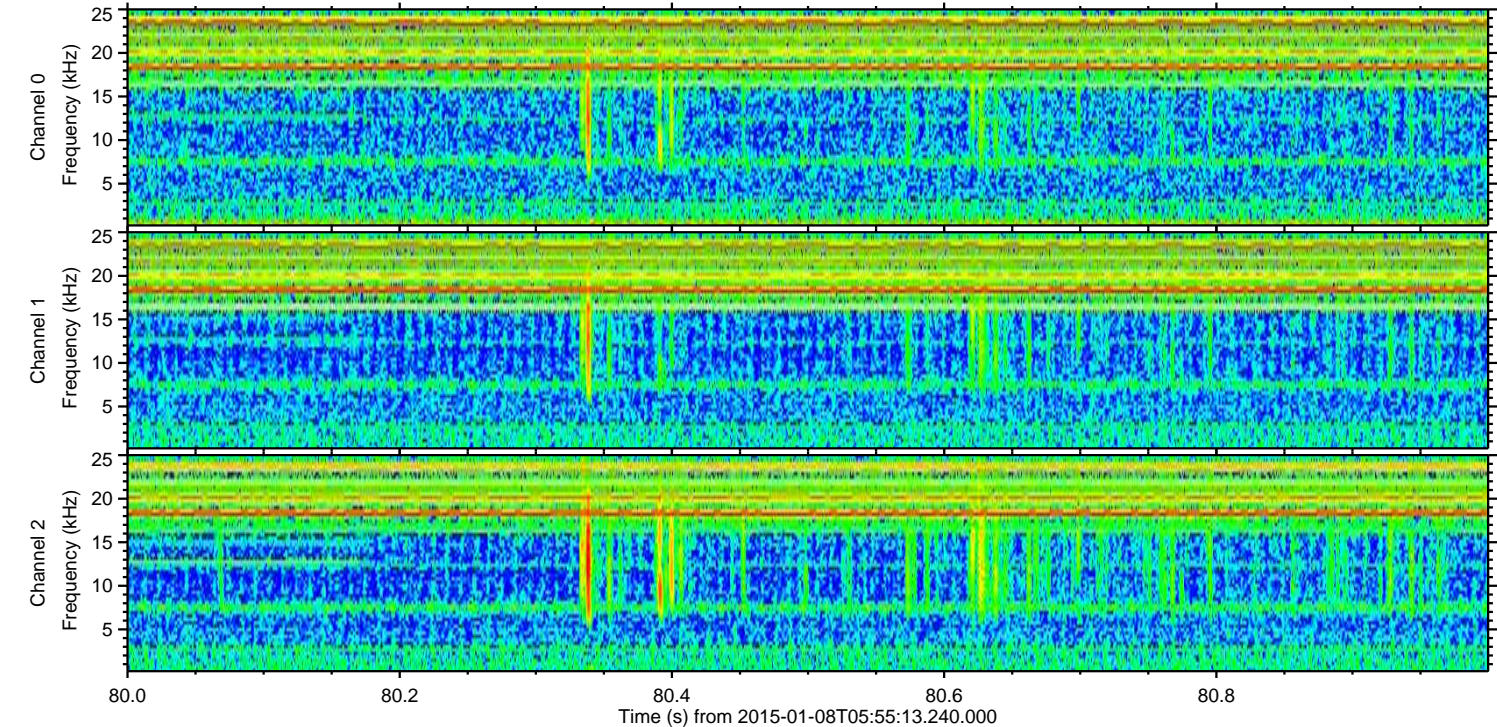
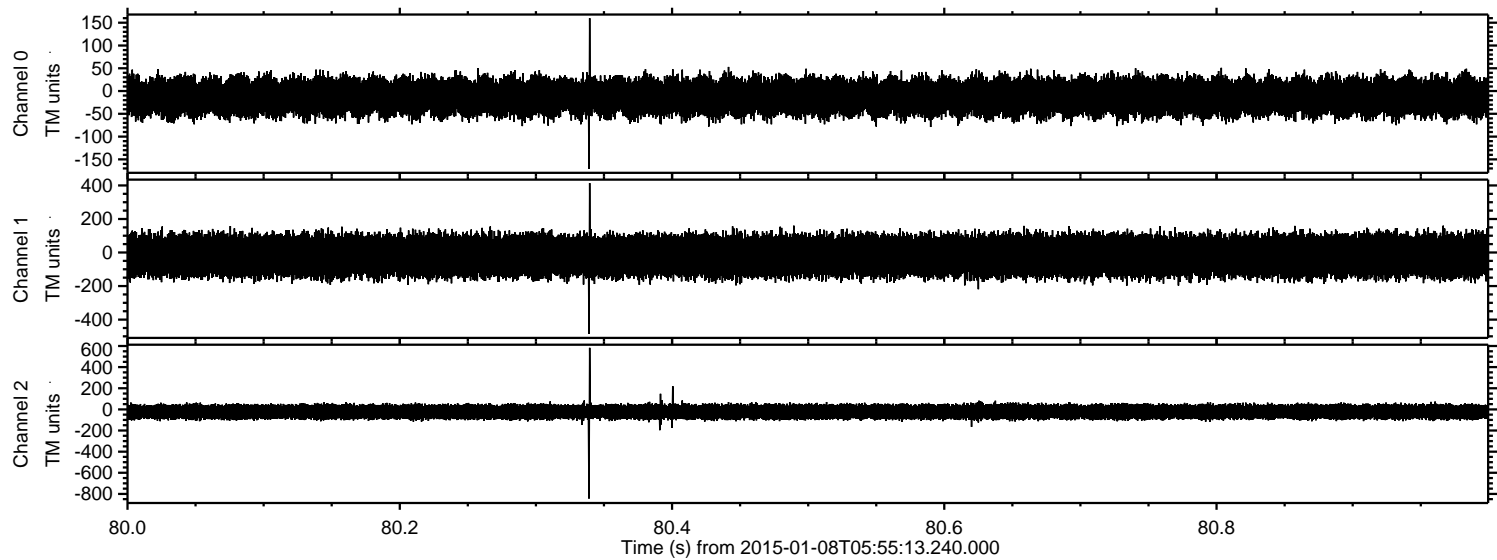

Channel 0
mn: -171
mx: 160
 μ : -13.1
 σ : 21.3

Channel 1
mn: -485
mx: 414
 μ : -20.4
 σ : 64.6

Channel 2
mn: -844
mx: 583
 μ : -23.0
 σ : 35.6

ELMAVAN 3D WAVEFORMS (Measured data sampled at 50 kHz) 49786 packets of 144 samples from 2015-01-08T05:55:13.240.000. Part 34/144

Processed Thu Jan 8 07:03:11 2015 by ELM ver.2012-10-06 from 001__elm20150108_055512__dat00.bin

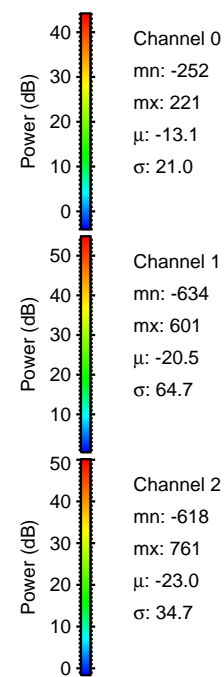
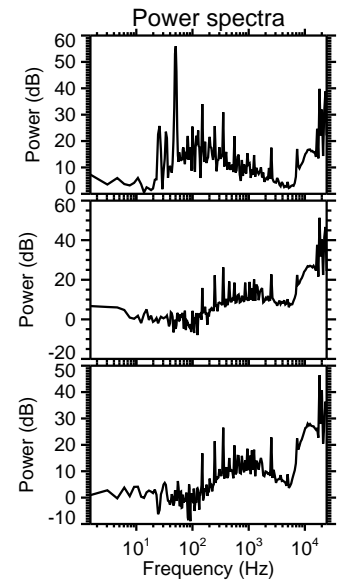
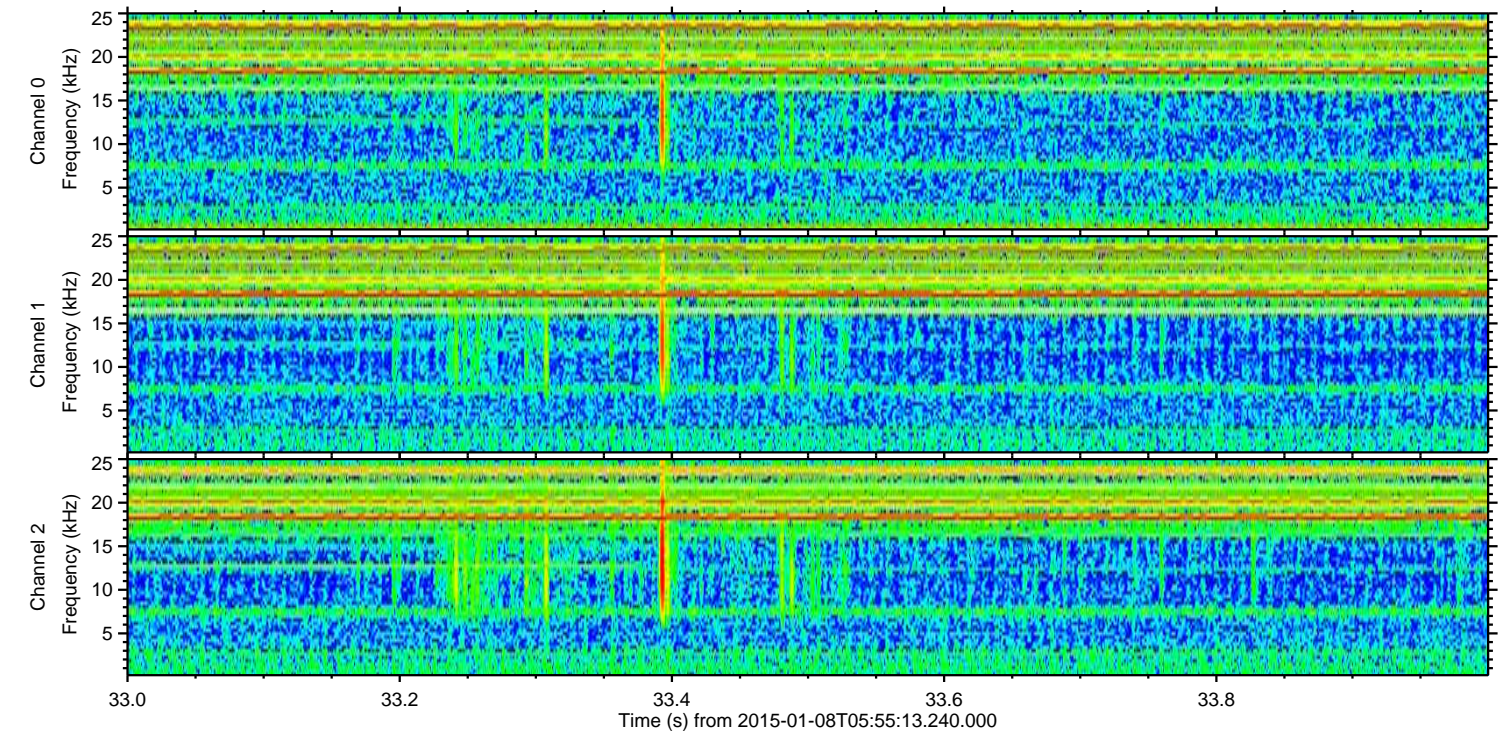
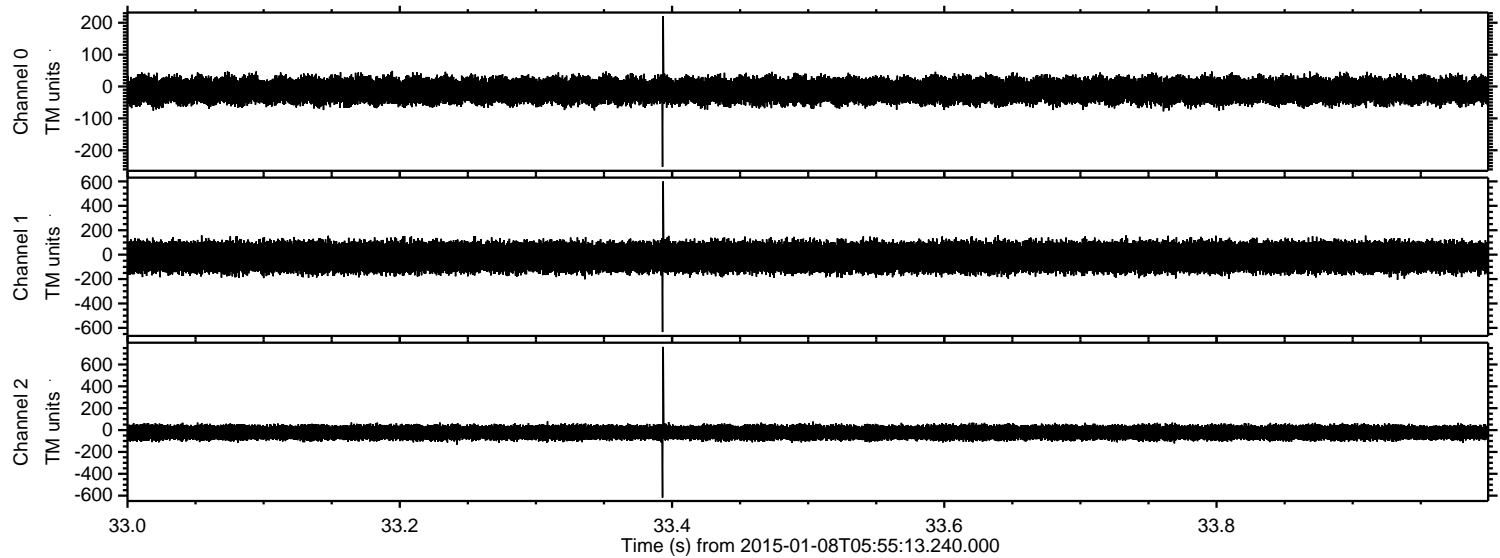

Processed Thu Jan 8 07:03:12 2015 by ELM ver.2012-10-06 from 001__elm20150108_055512__dat00.bin

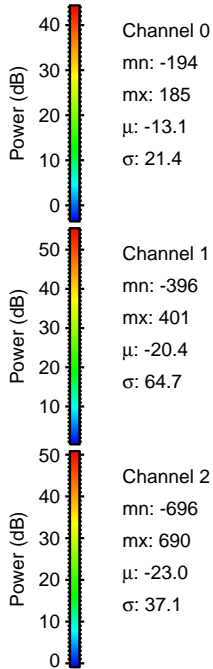
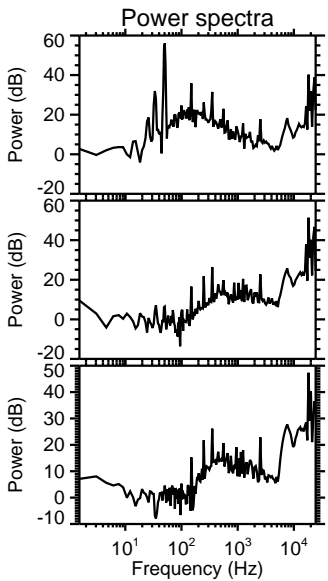
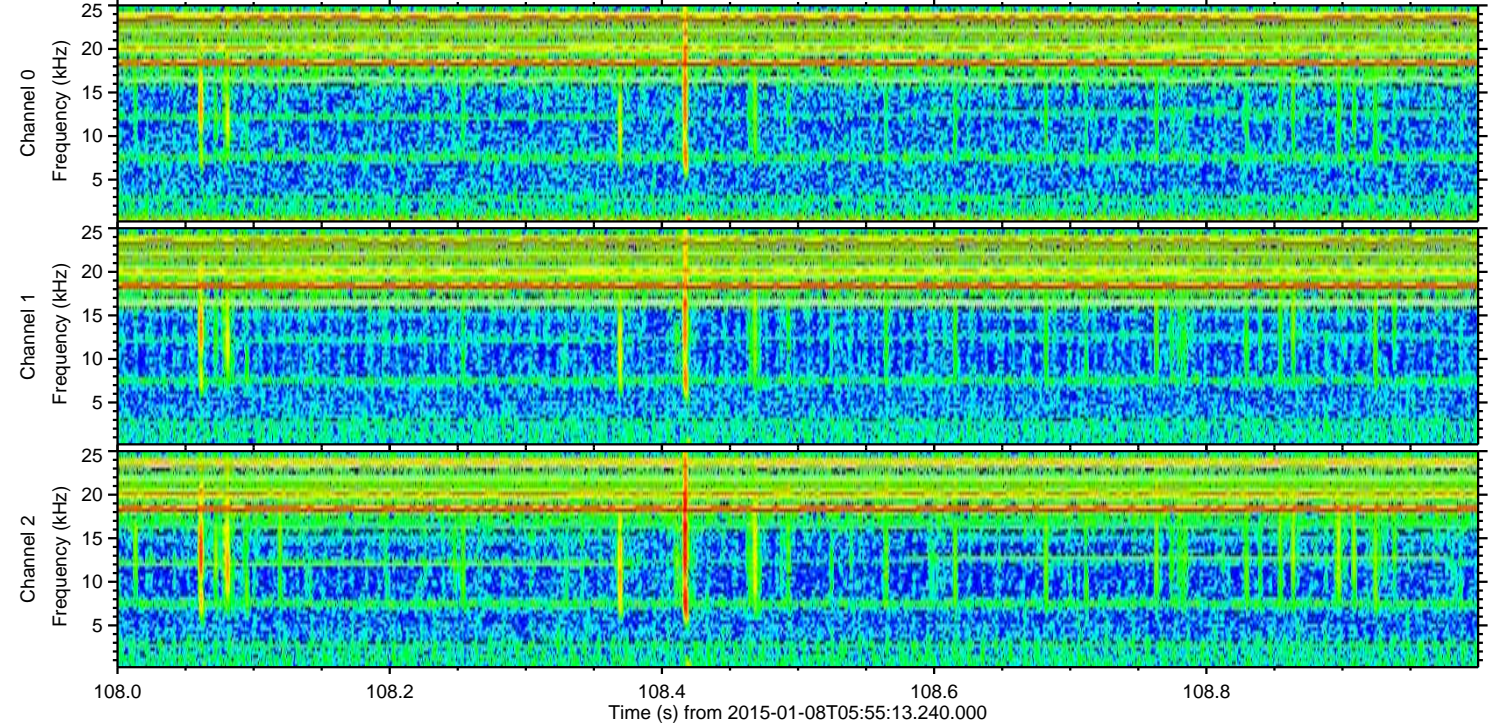
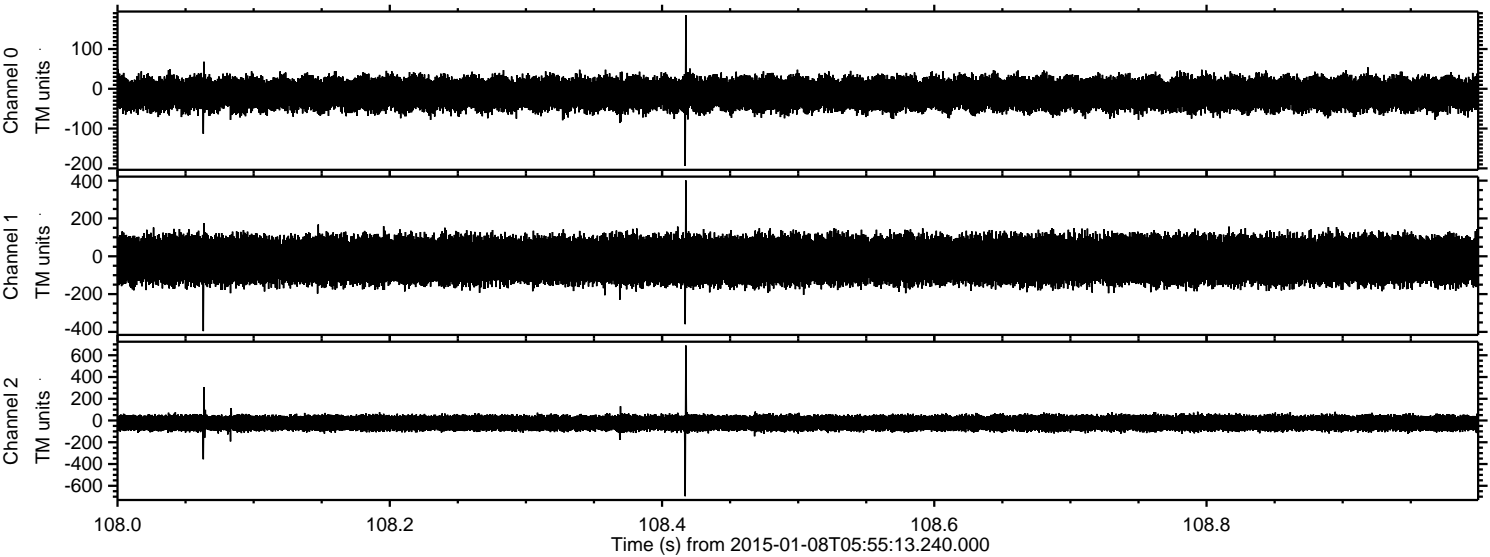

Channel 0
mn: -194
mx: 185
 μ : -13.1
 σ : 21.4

Channel 1
mn: -396
mx: 401
 μ : -20.4
 σ : 64.7

Channel 2
mn: -696
mx: 690
 μ : -23.0
 σ : 37.1

Processed Thu Jan 8 07:03:13 2015 by ELM ver.2012-10-06 from 001__elm20150108_055512__dat00.bin

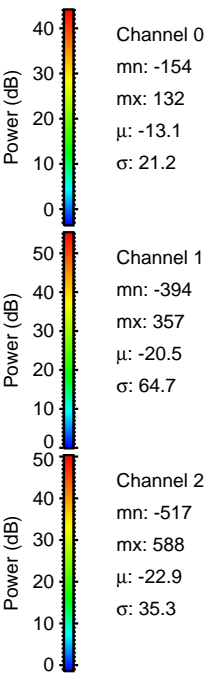
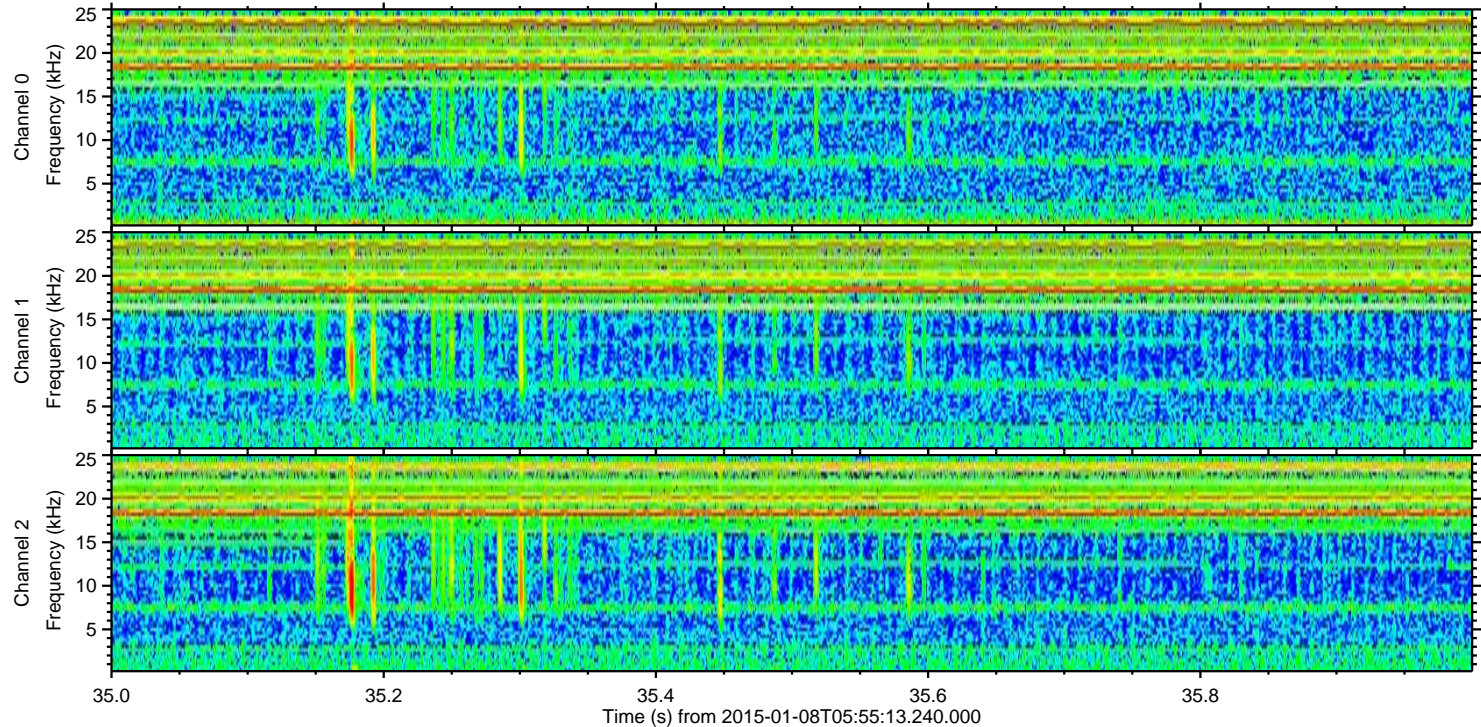
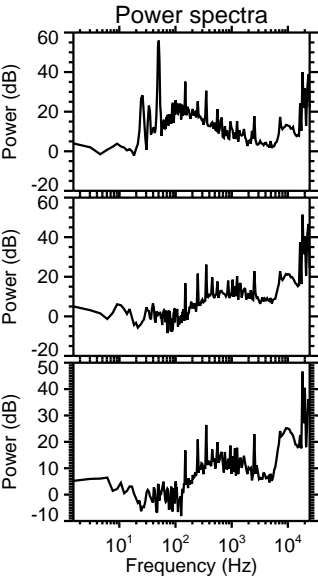
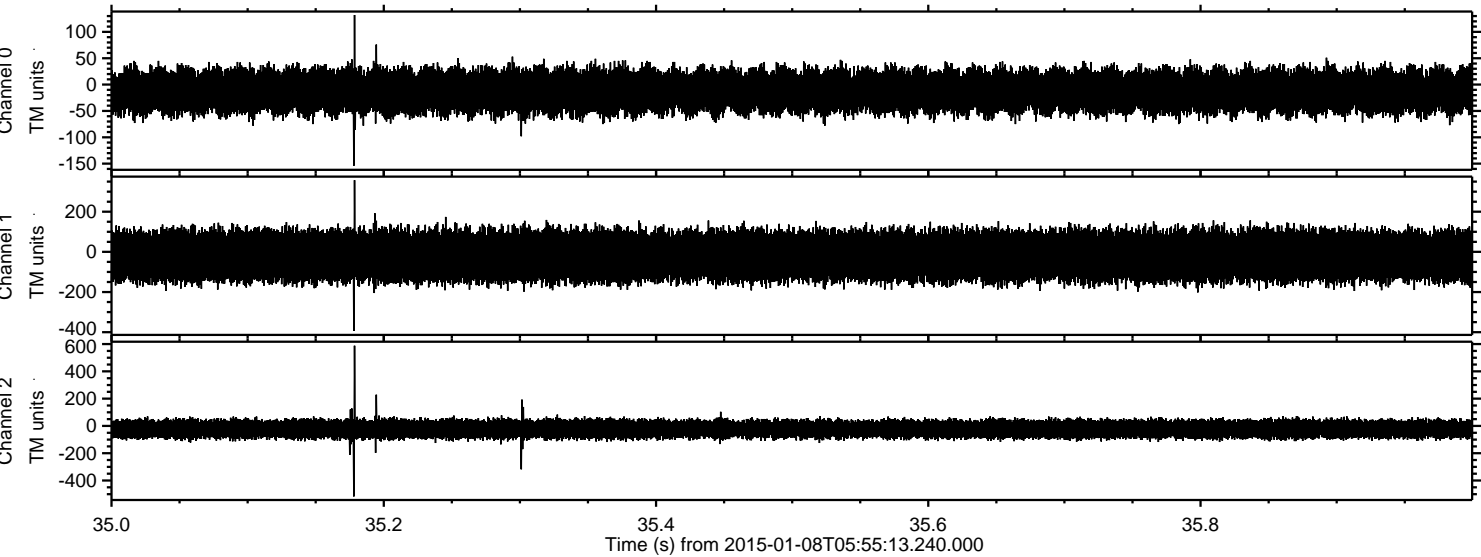

Processed Thu Jan 8 07:03:14 2015 by ELM ver.2012-10-06 from 001__elm20150108_055512__dat00.bin

