

# ELMAVAN 3D WAVEFORMS (Measured data sampled at 50 kHz) 49786 packets of 144 samples from 2015-01-08T05:25:12.273.999.

Processed Thu Jan 8 06:33:16 2015 by ELM ver.2012-10-06 from 001\_\_elm20150108\_052511\_\_dat00.bin

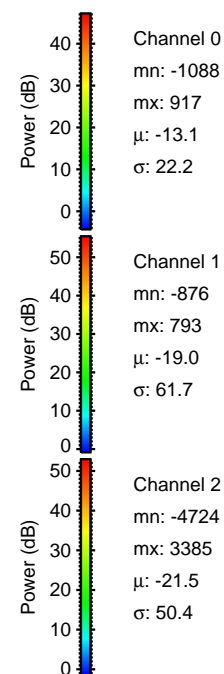

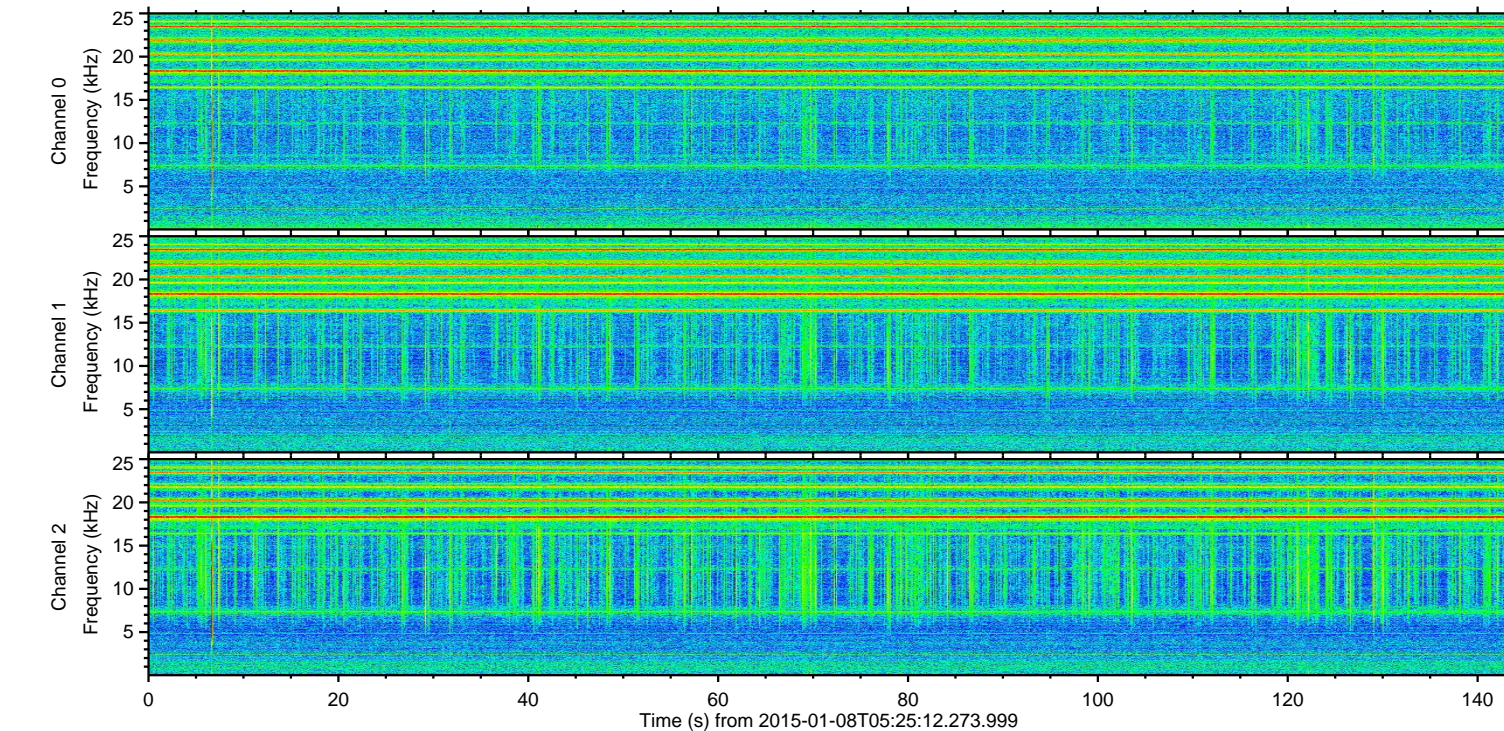
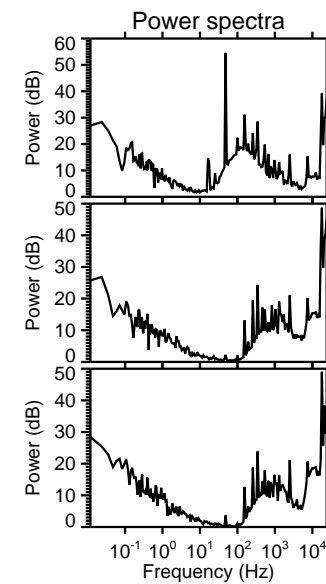
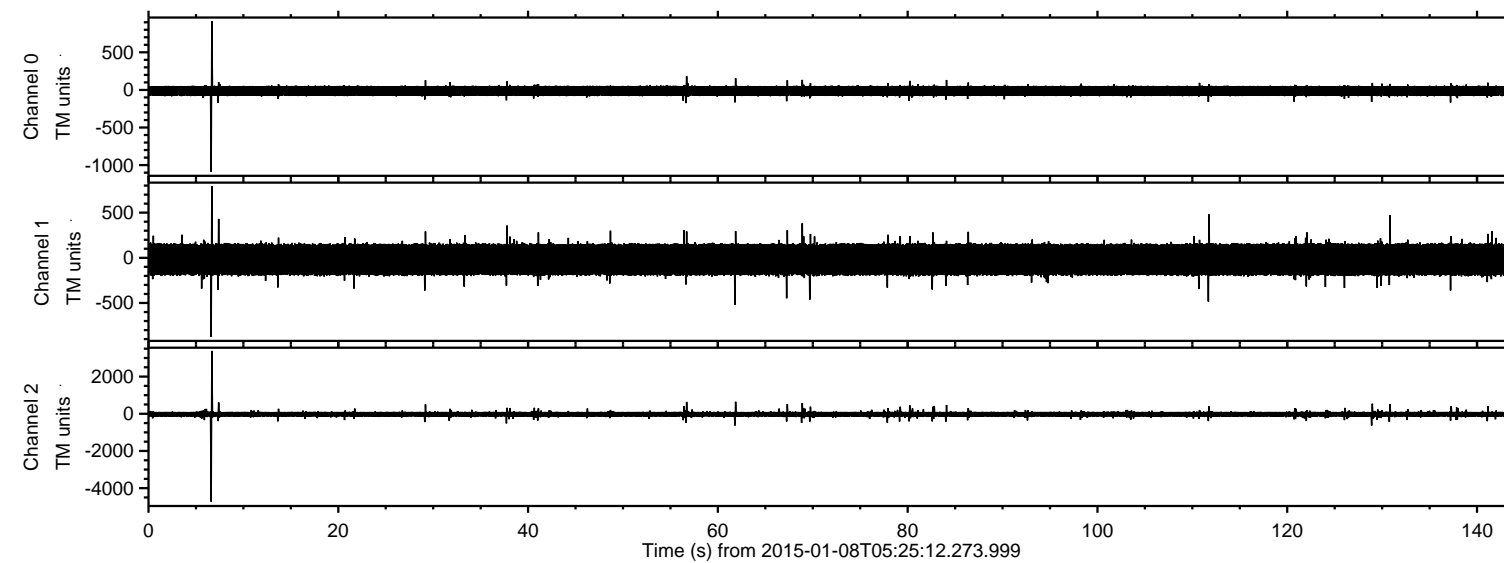

Processed Thu Jan 8 06:33:28 2015 by ELM ver.2012-10-06 from 001\_\_elm20150108\_052511\_\_dat00.bin

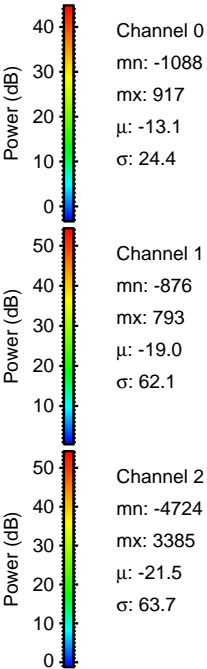
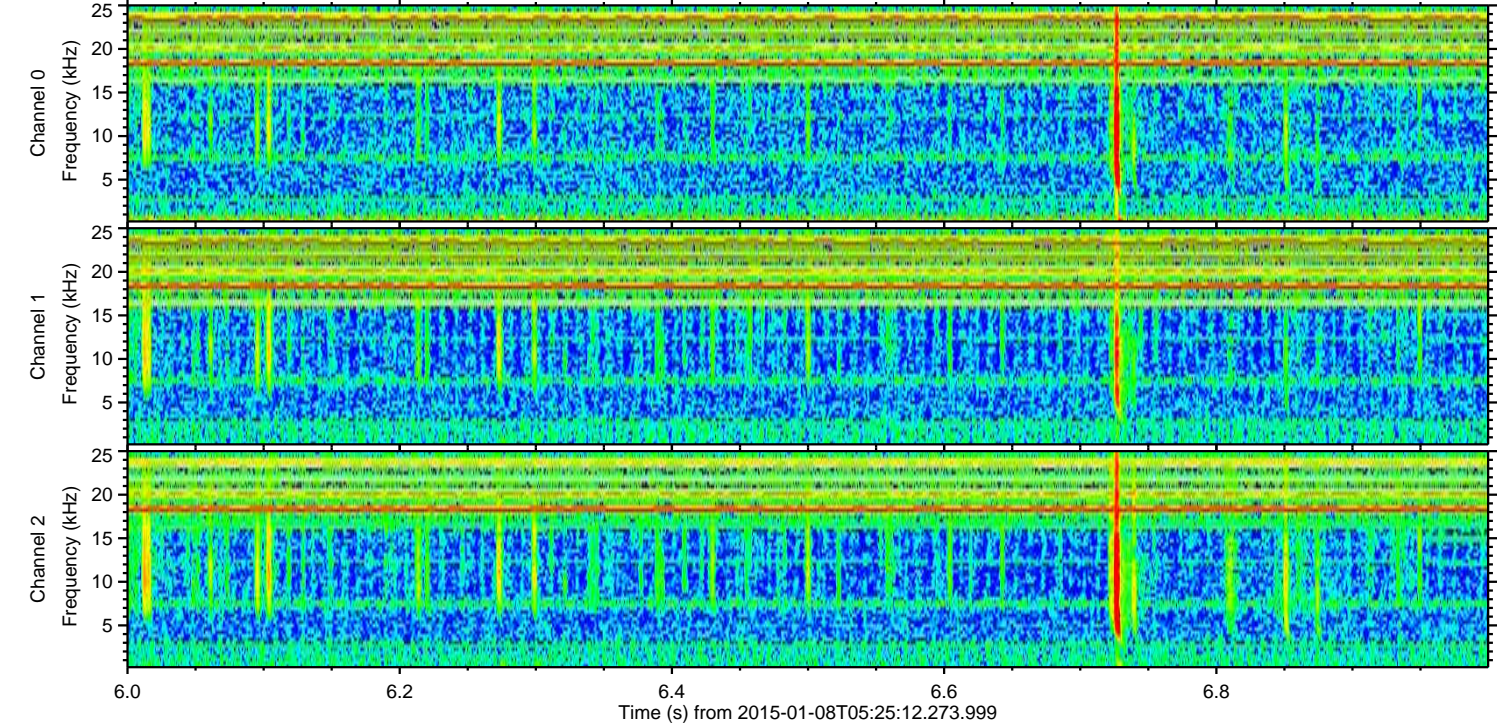
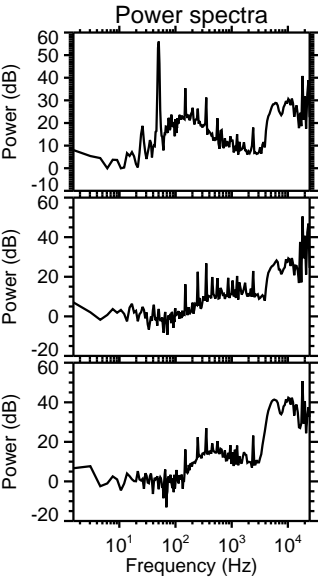
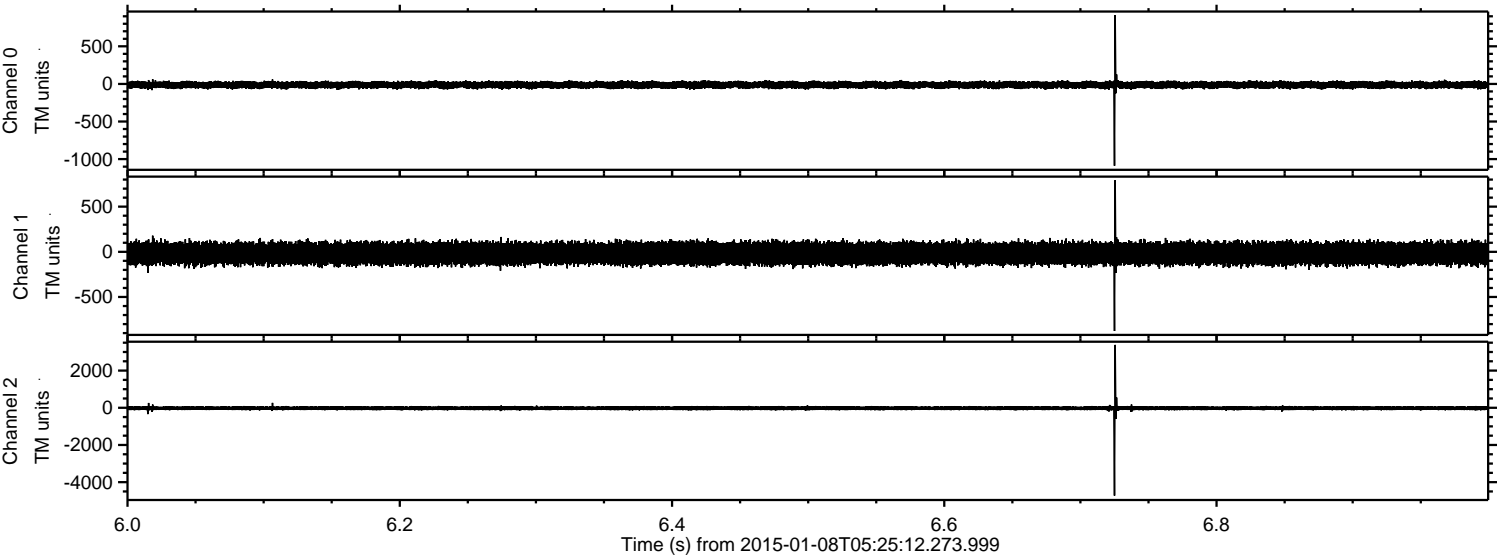



ELMAVAN 3D WAVEFORMS (Measured data sampled at 50 kHz) 49786 packets of 144 samples from 2015-01-08T05:25:12.273.999. Part 62/144

Processed Thu Jan 8 06:33:29 2015 by ELM ver.2012-10-06 from 001\_\_elm20150108\_052511\_\_dat00.bin

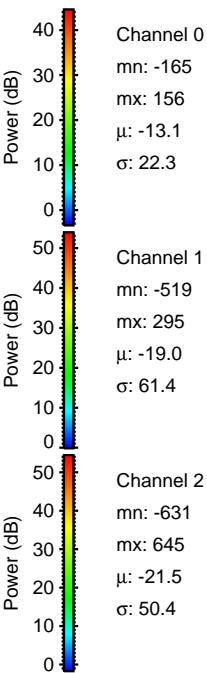
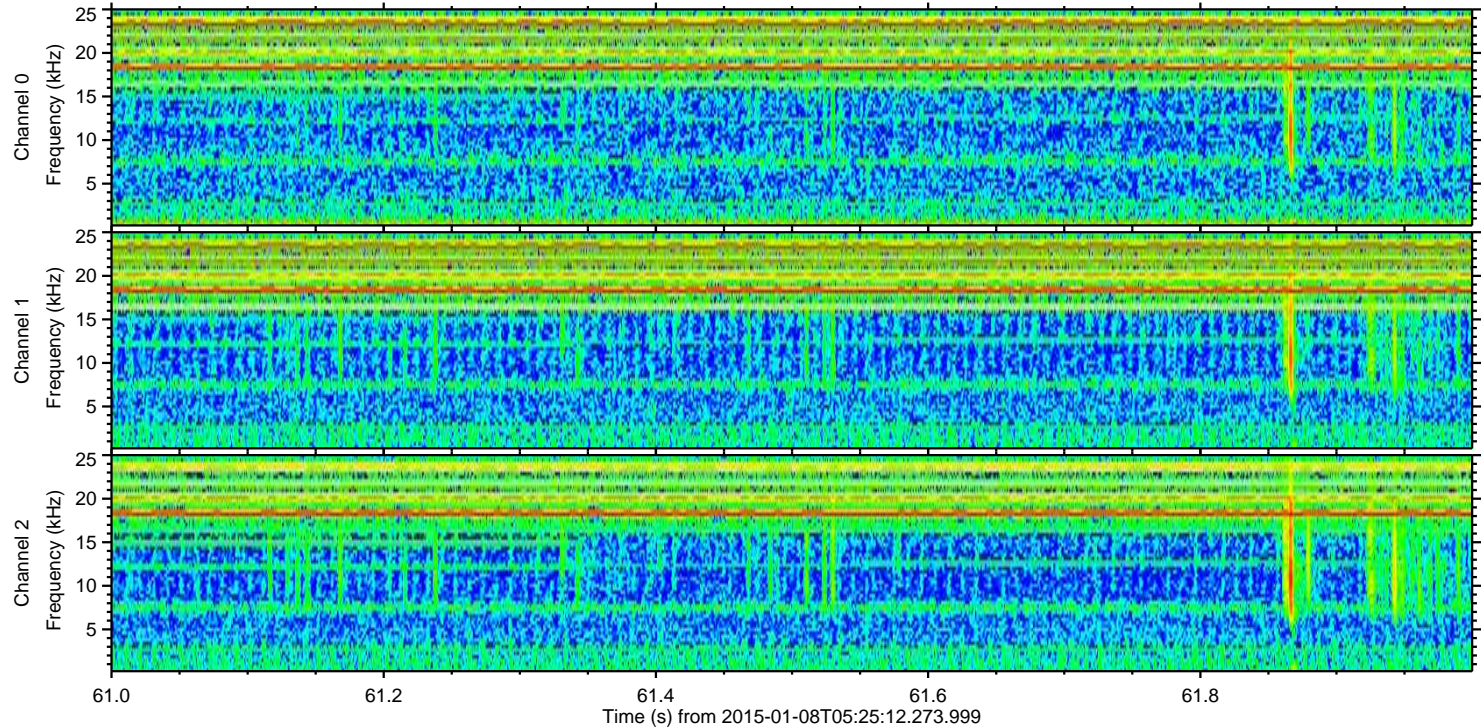
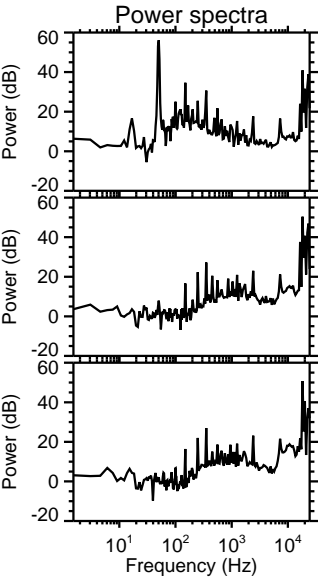
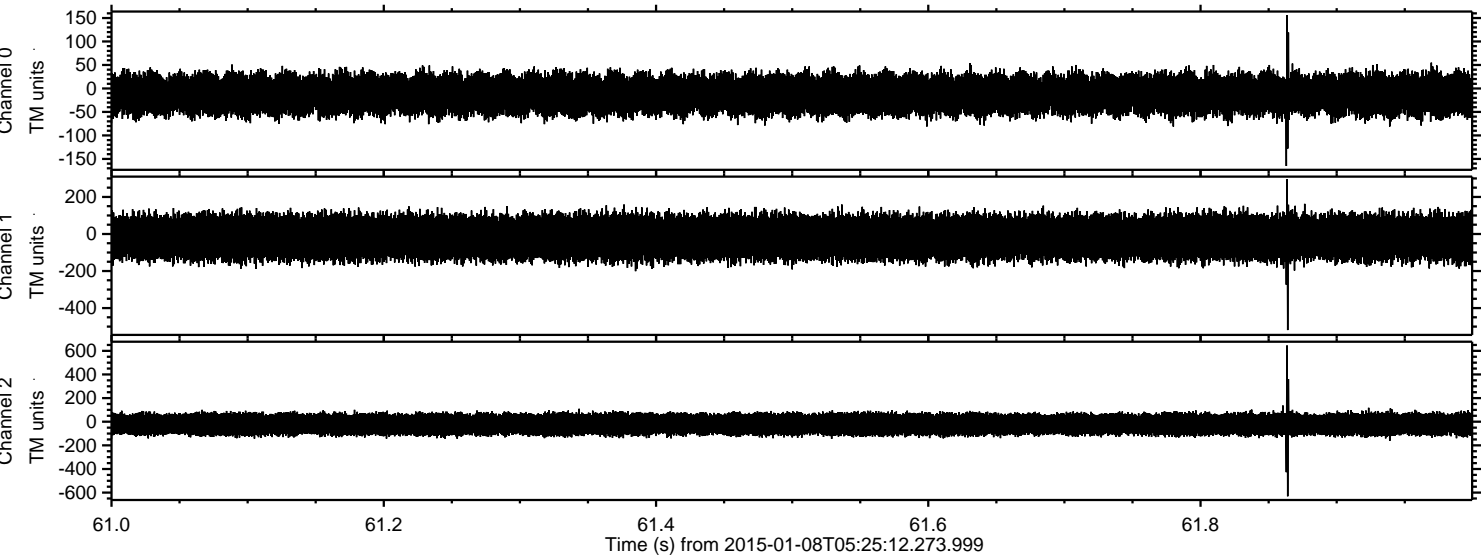



Processed Thu Jan 8 06:33:30 2015 by ELM ver.2012-10-06 from 001\_\_elm20150108\_052511\_\_dat00.bin

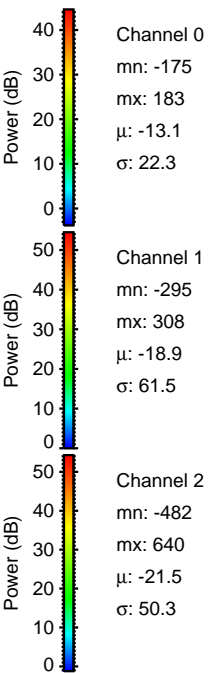
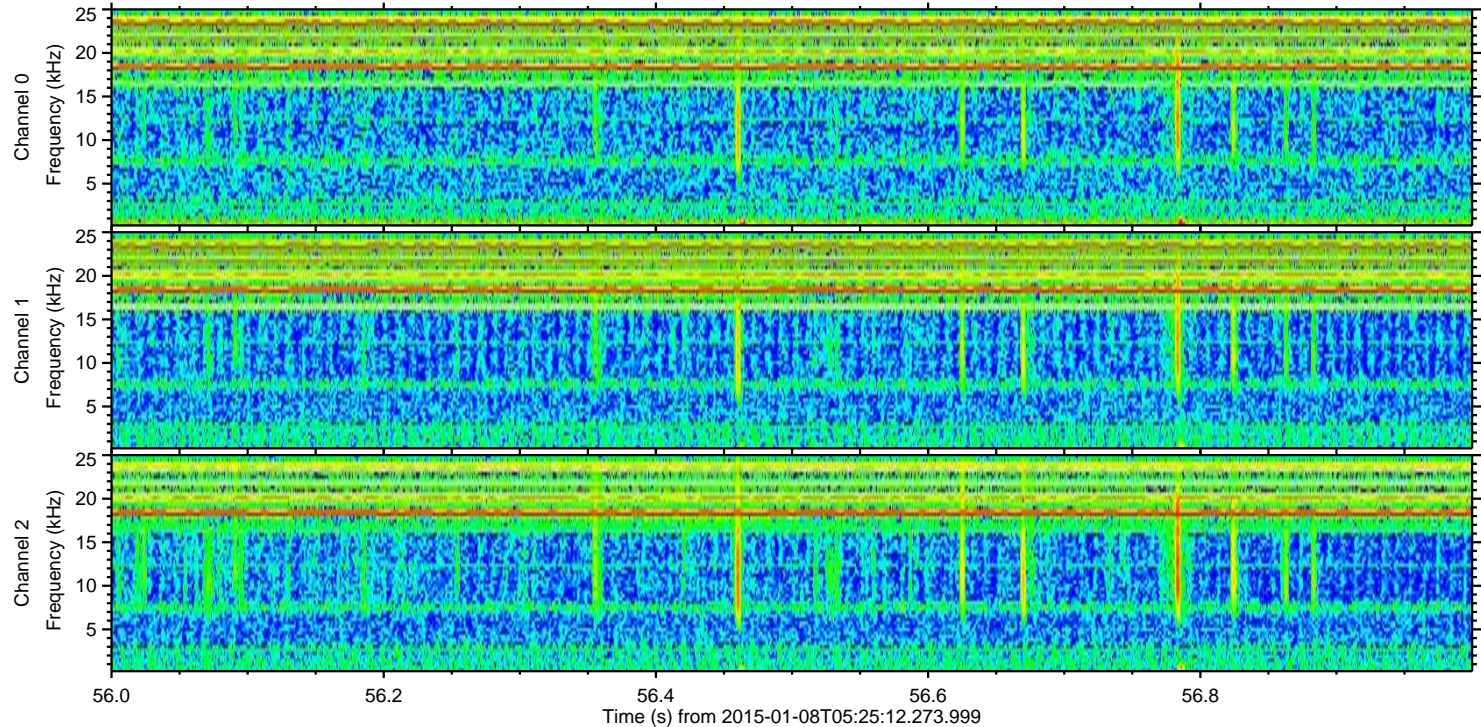
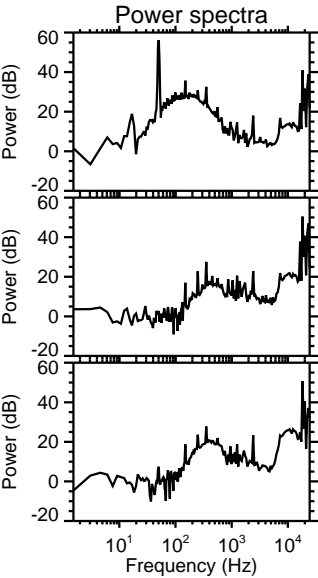
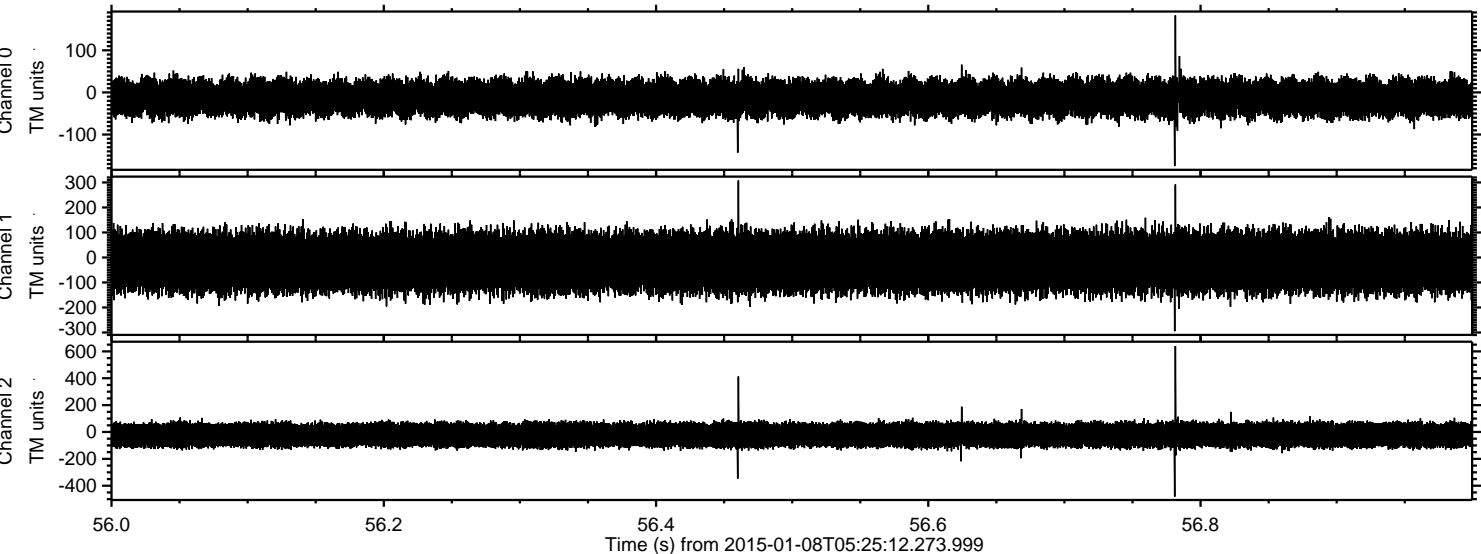



ELMAVAN 3D WAVEFORMS (Measured data sampled at 50 kHz) 49786 packets of 144 samples from 2015-01-08T05:25:12.273.999. Part 129/144

Processed Thu Jan 8 06:33:31 2015 by ELM ver.2012-10-06 from 001\_\_elm20150108\_052511\_\_dat00.bin

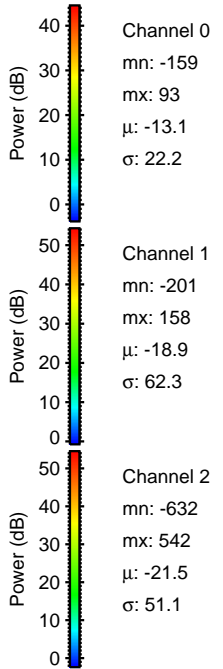
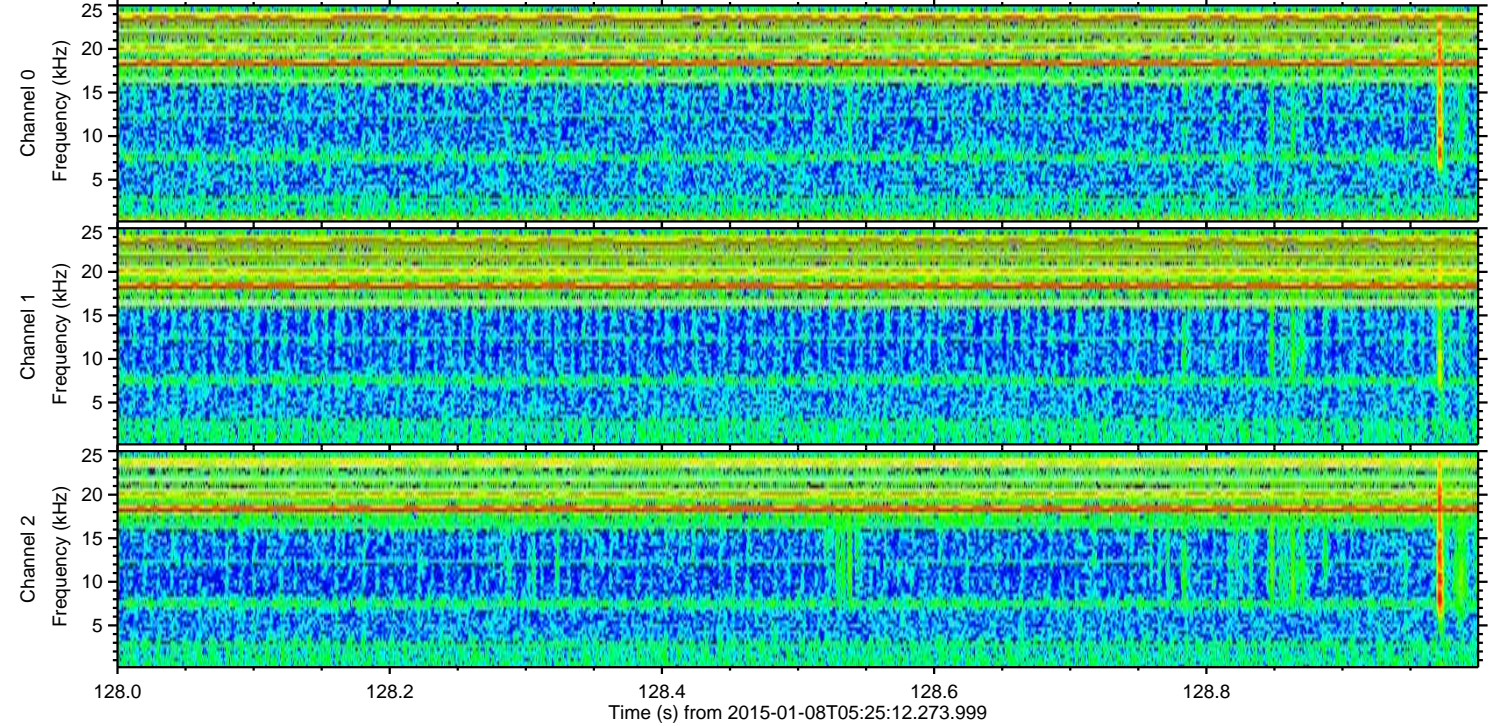
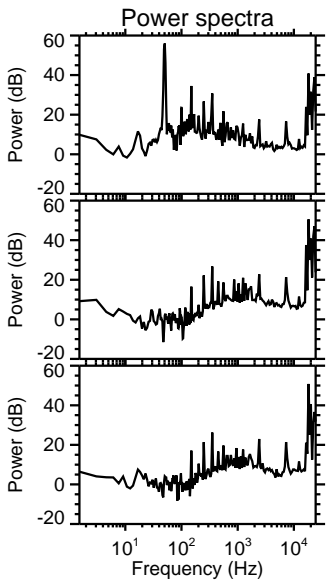
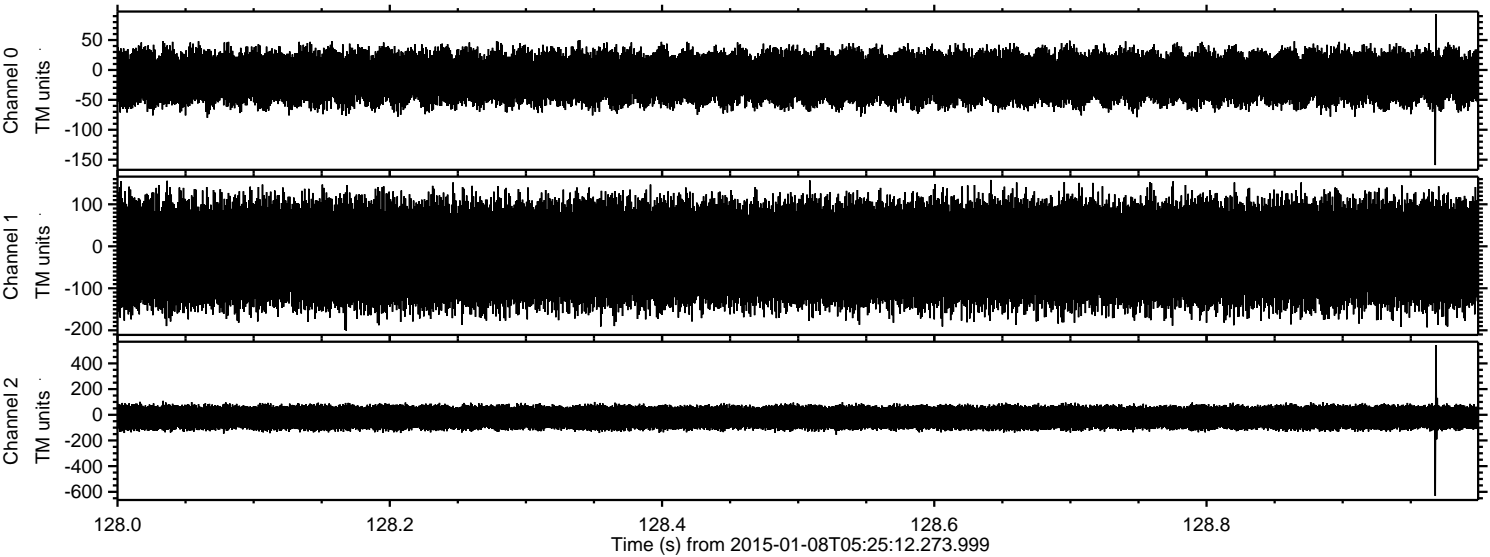



ELMAVAN 3D WAVEFORMS (Measured data sampled at 50 kHz) 49786 packets of 144 samples from 2015-01-08T05:25:12.273.999. Part 8/144

Processed Thu Jan 8 06:33:32 2015 by ELM ver.2012-10-06 from 001\_\_elm20150108\_052511\_\_dat00.bin

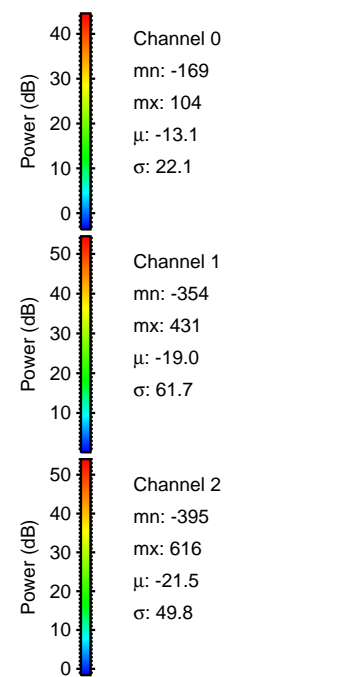
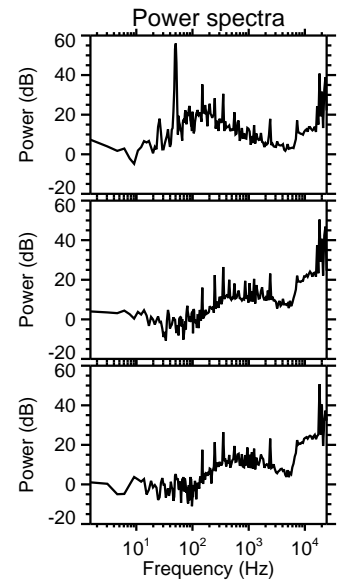
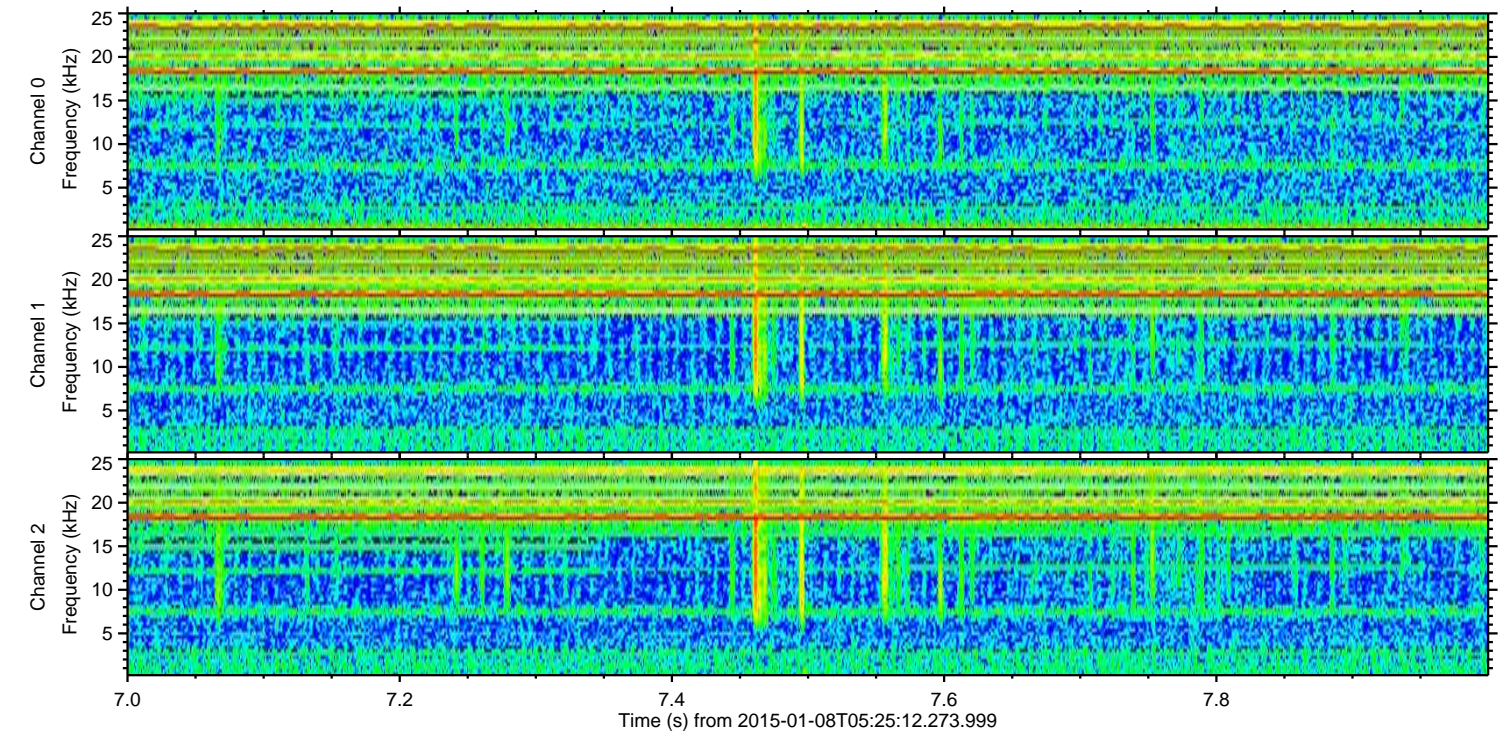
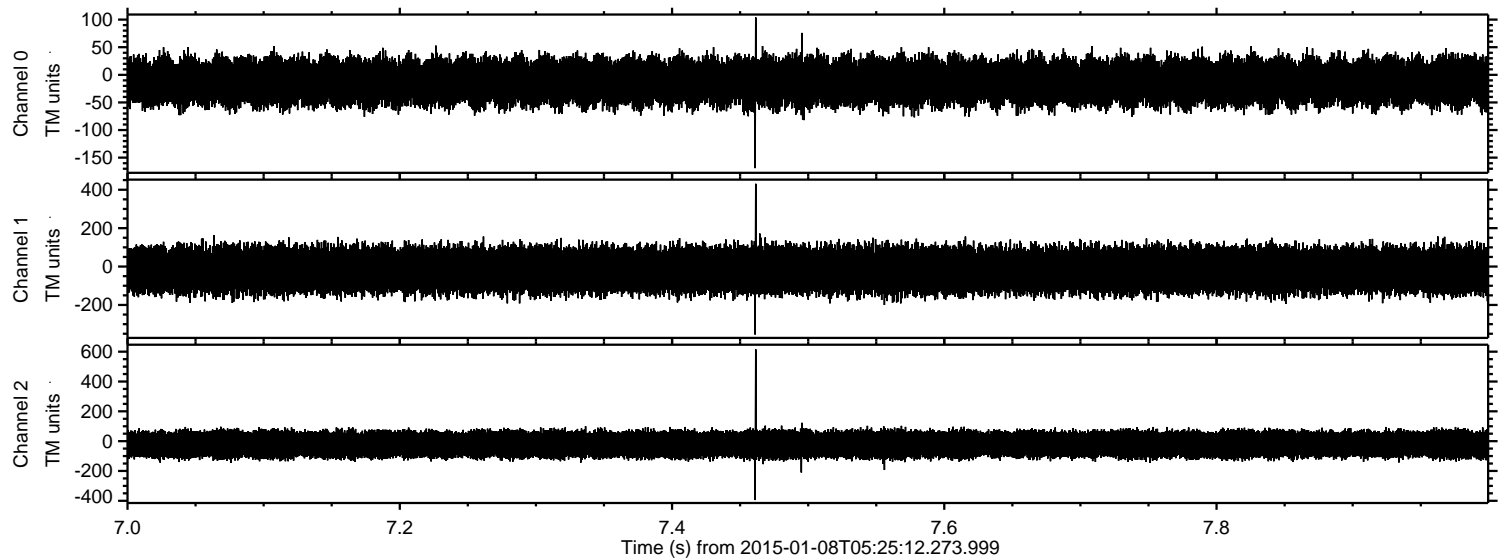



Processed Thu Jan 8 06:33:33 2015 by ELM ver.2012-10-06 from 001\_\_elm20150108\_052511\_\_dat00.bin

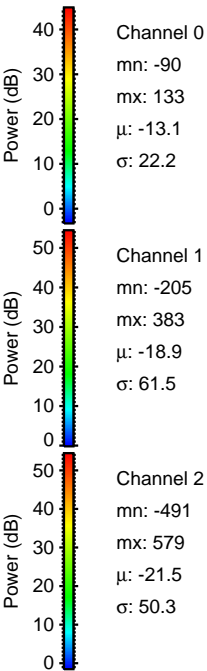
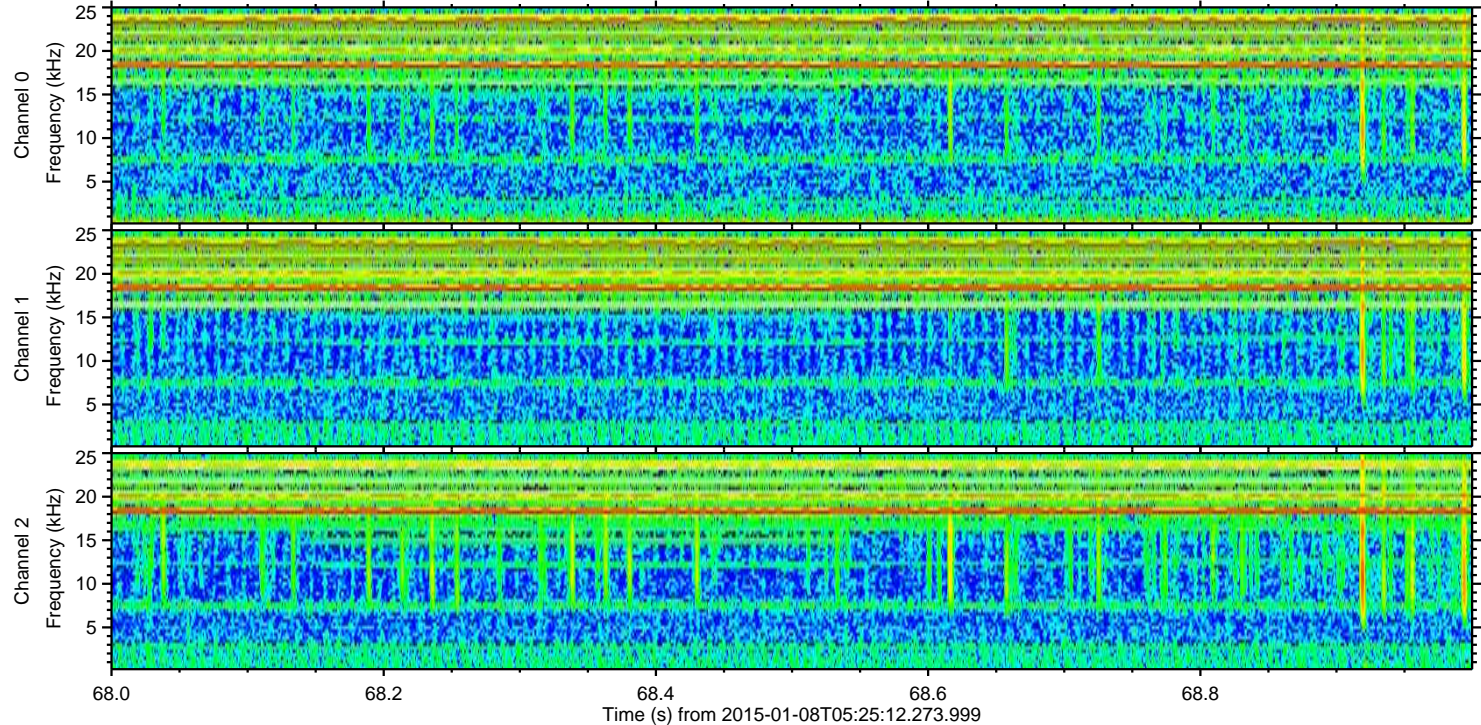
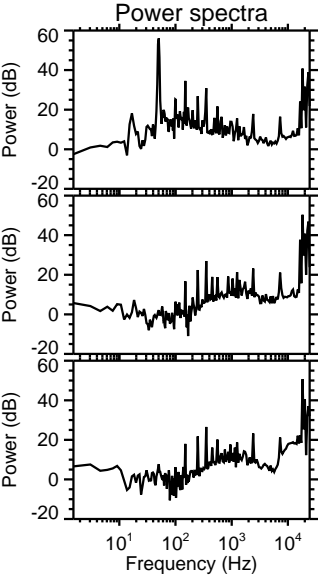
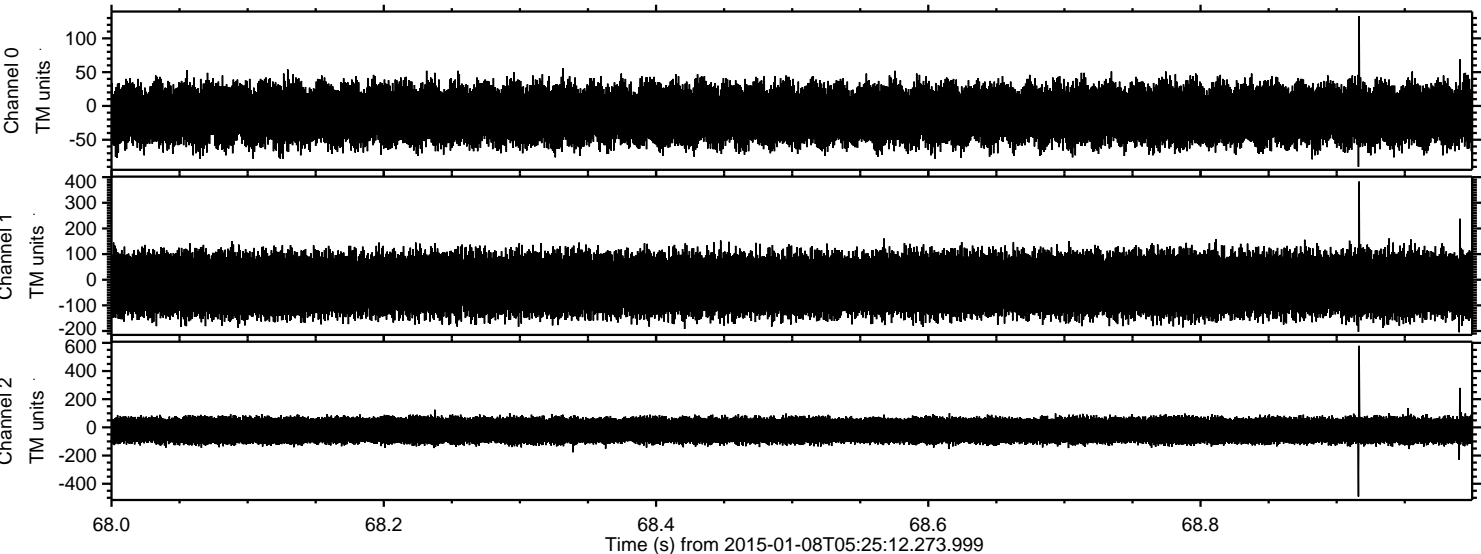



Processed Thu Jan 8 06:33:34 2015 by ELM ver.2012-10-06 from 001\_\_elm20150108\_052511\_\_dat00.bin

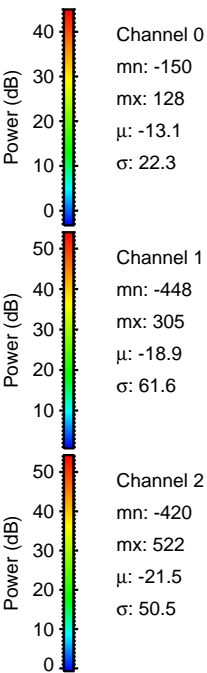
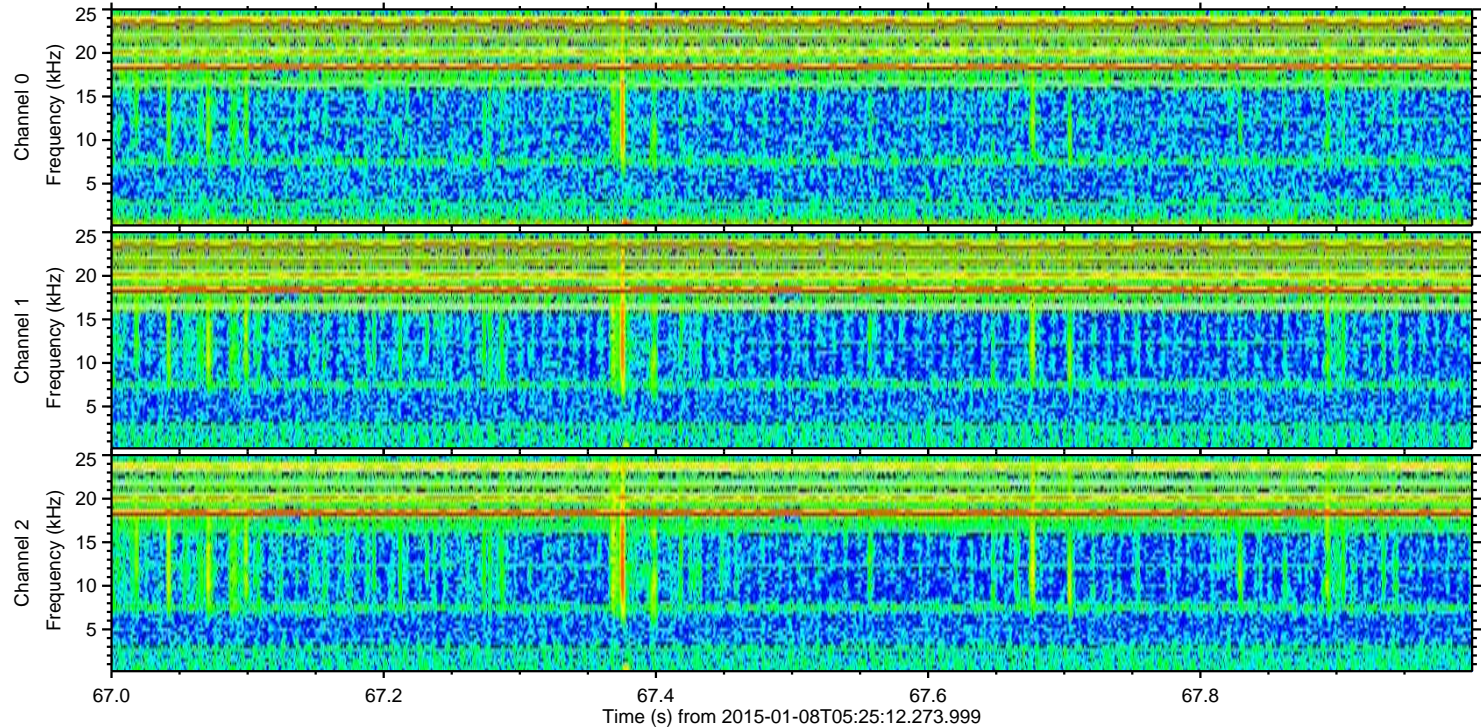
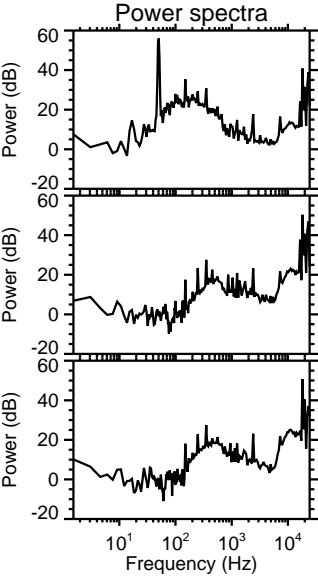
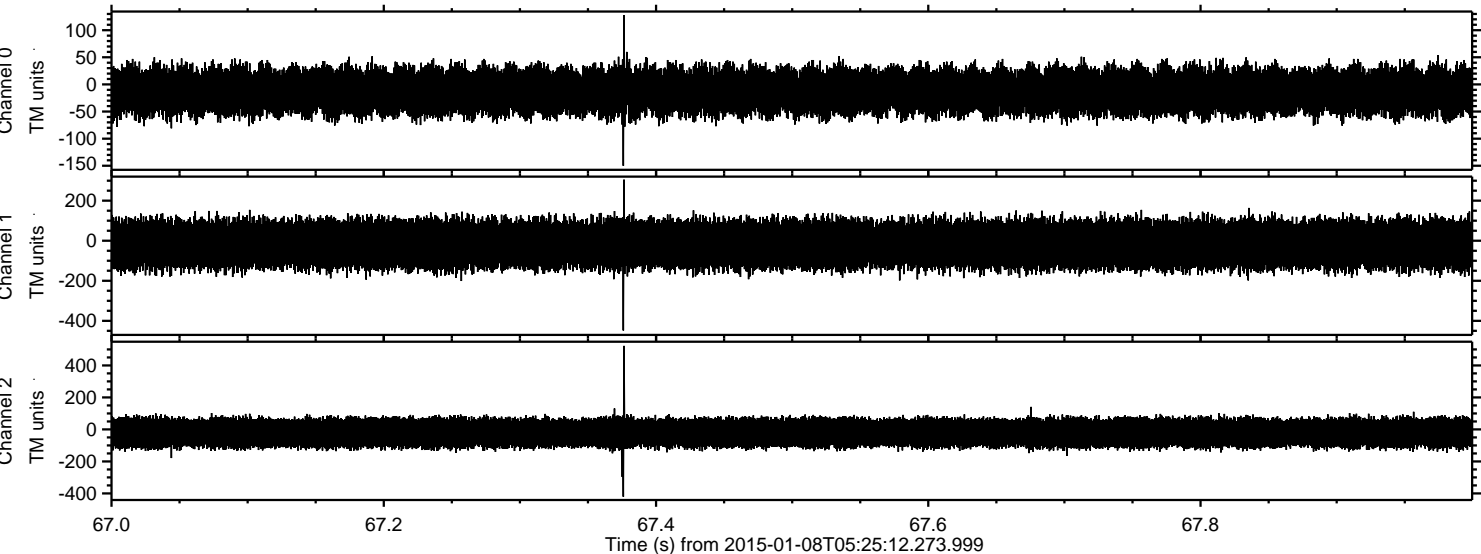



ELMAVAN 3D WAVEFORMS (Measured data sampled at 50 kHz) 49786 packets of 144 samples from 2015-01-08T05:25:12.273.999. Part 131/144

Processed Thu Jan 8 06:33:35 2015 by ELM ver.2012-10-06 from 001\_\_elm20150108\_052511\_\_dat00.bin

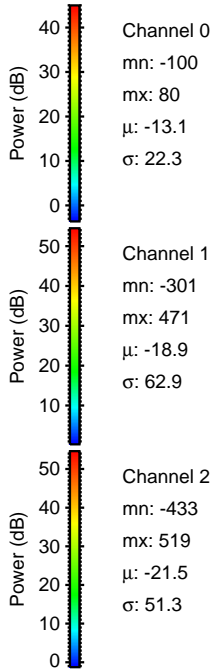
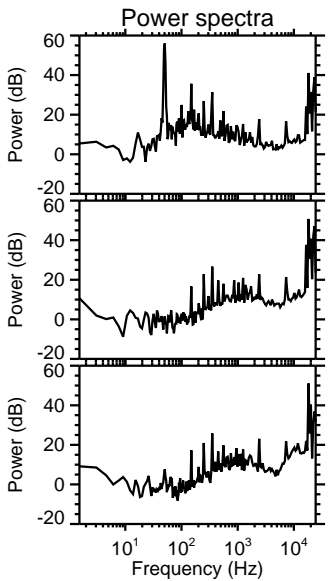
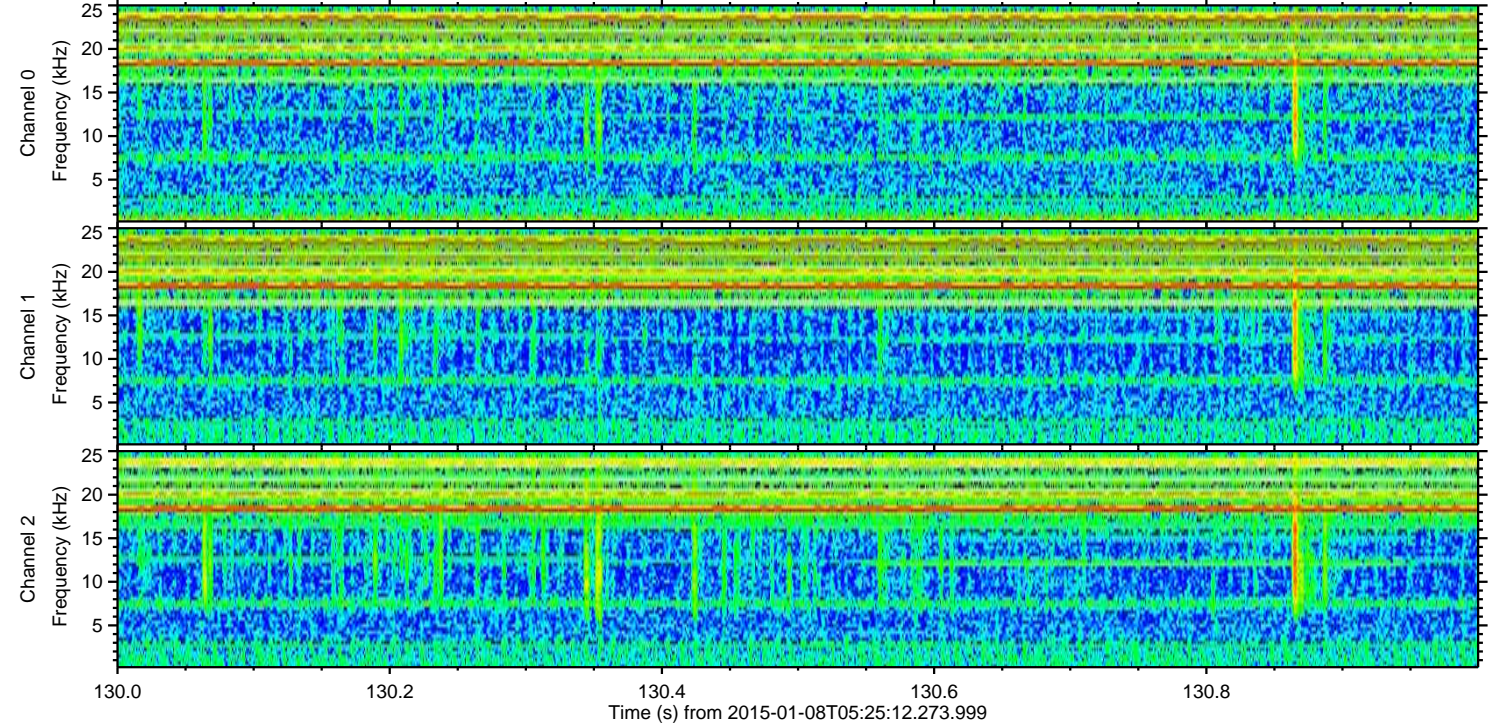
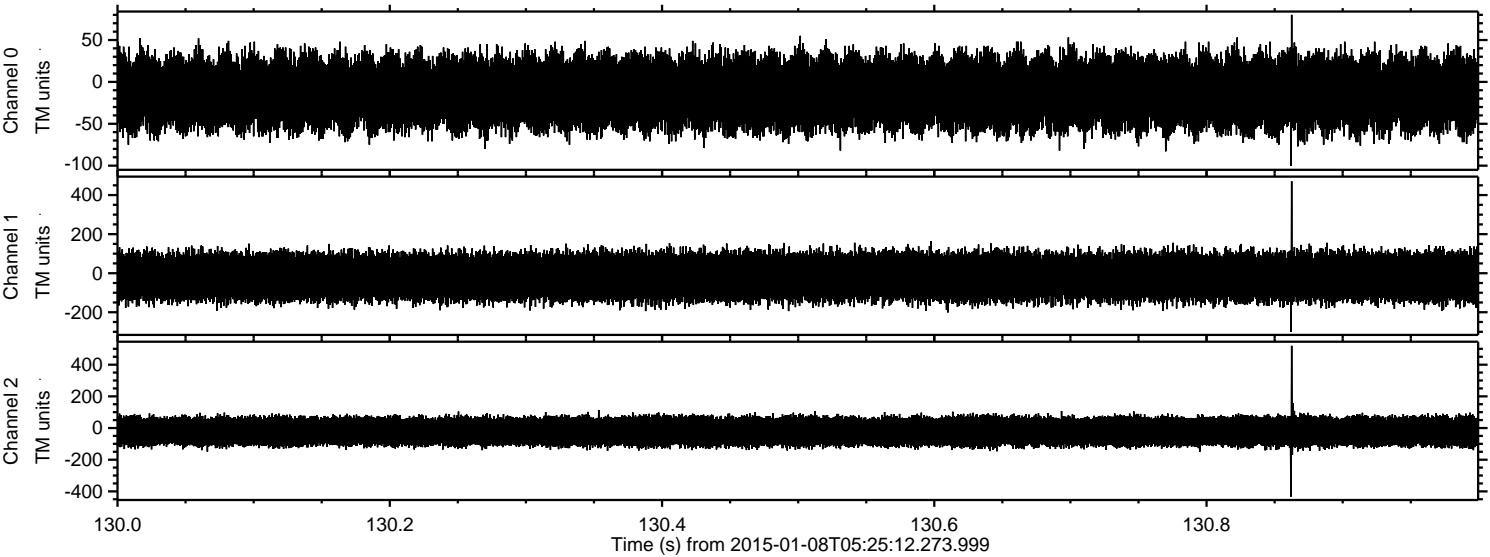

Channel 0  
mn: -100  
mx: 80  
 $\mu$ : -13.1  
 $\sigma$ : 22.3

Channel 1  
mn: -301  
mx: 471  
 $\mu$ : -18.9  
 $\sigma$ : 62.9

Channel 2  
mn: -433  
mx: 519  
 $\mu$ : -21.5  
 $\sigma$ : 51.3



Processed Thu Jan 8 06:33:36 2015 by ELM ver.2012-10-06 from 001\_\_elm20150108\_052511\_\_dat00.bin

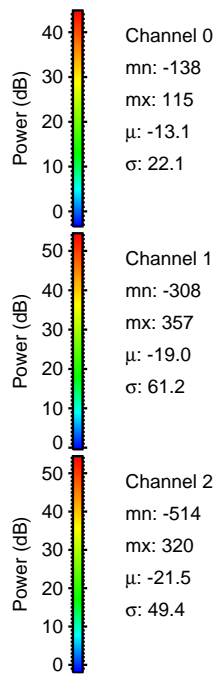
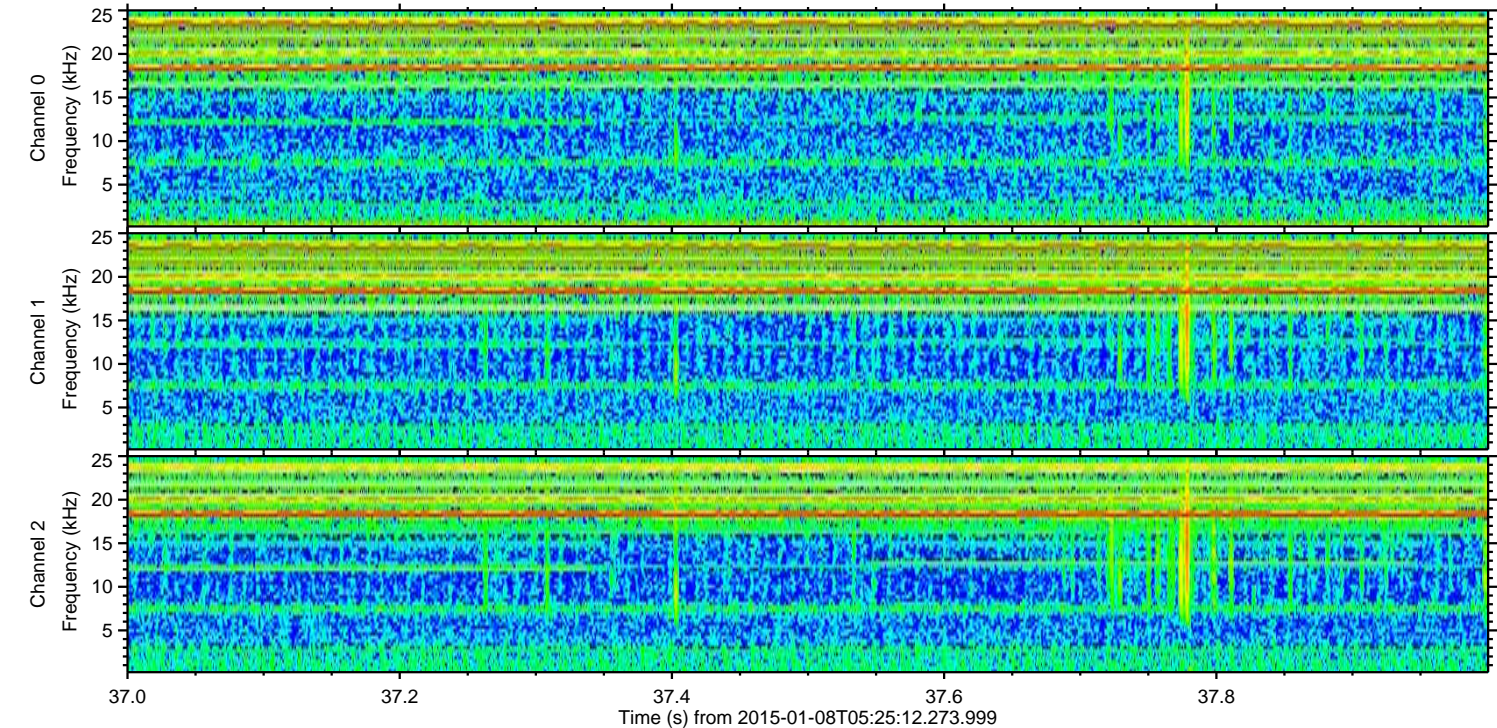
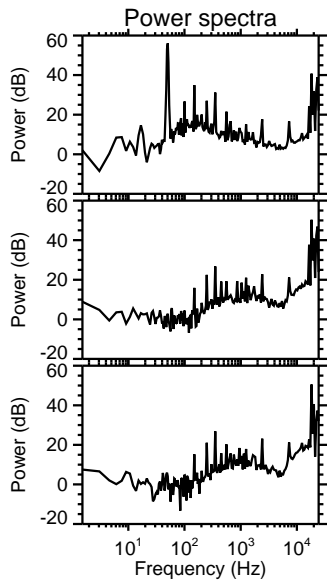
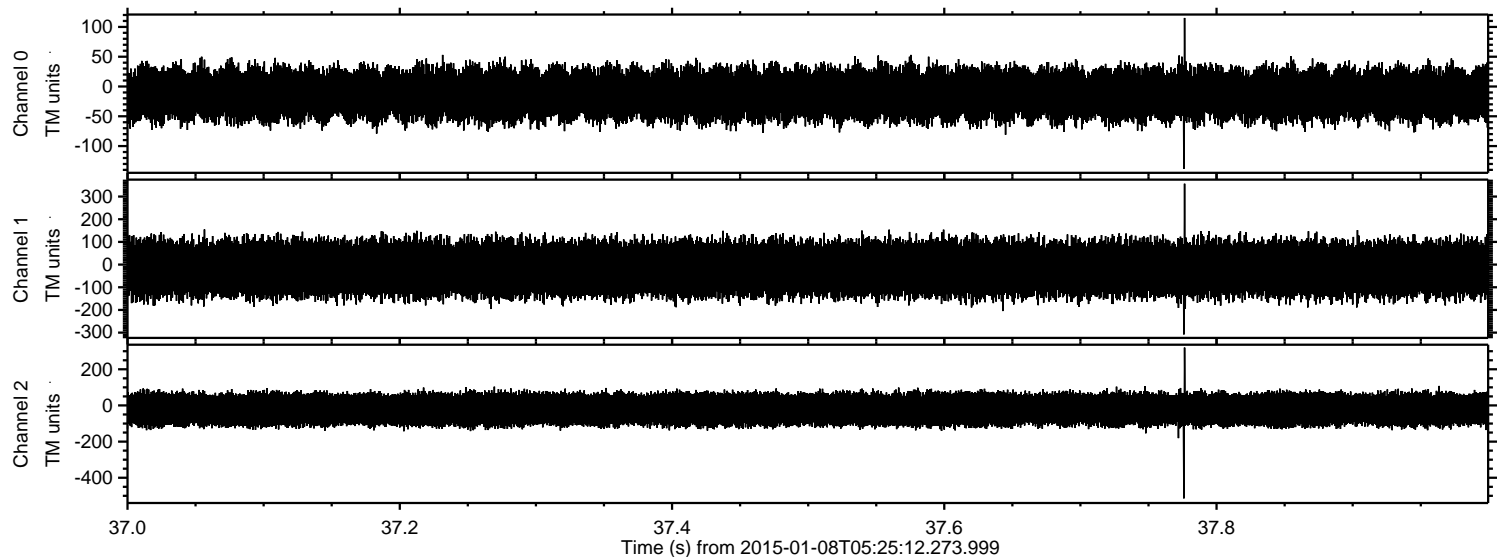

Channel 0  
mn: -138  
mx: 115  
 $\mu$ : -13.1  
 $\sigma$ : 22.1

Channel 1  
mn: -308  
mx: 357  
 $\mu$ : -19.0  
 $\sigma$ : 61.2

Channel 2  
mn: -514  
mx: 320  
 $\mu$ : -21.5  
 $\sigma$ : 49.4



Processed Thu Jan 8 06:33:37 2015 by ELM ver.2012-10-06 from 001\_\_elm20150108\_052511\_\_dat00.bin

