

ELMAVAN 3D WAVEFORMS (Measured data sampled at 50 kHz) 49749 packets of 144 samples from 2015-01-07T22:44:59.205.999.

Processed Wed Jan 7 23:52:26 2015 by ELM ver.2012-10-06 from 001__elm20150107_224458__dat00.bin

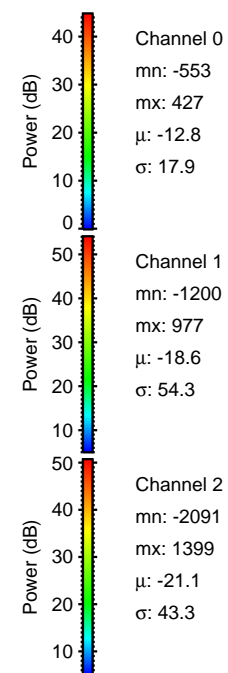

Processed Wed Jan 7 23:52:39 2015 by ELM ver.2012-10-06 from 001__elm20150107_224458__dat00.bin

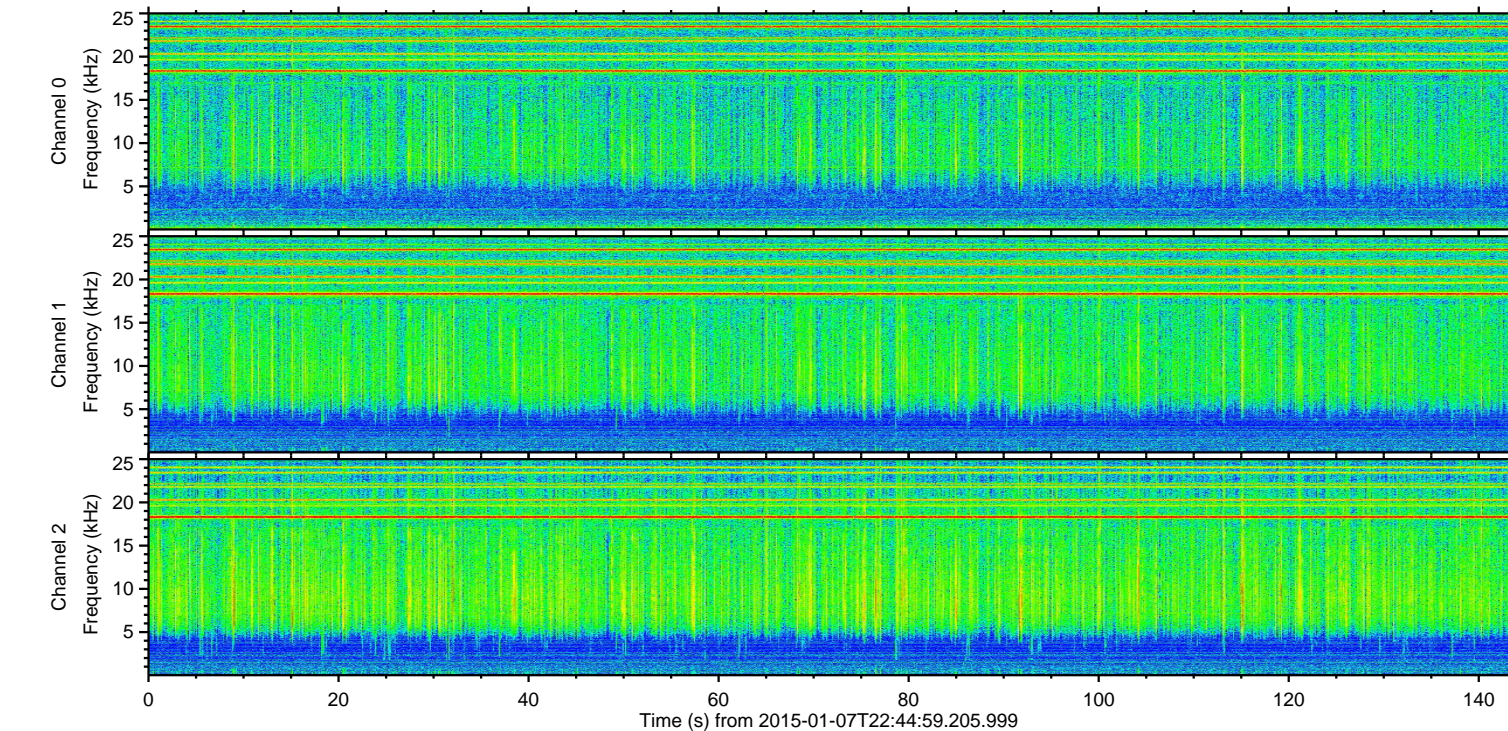
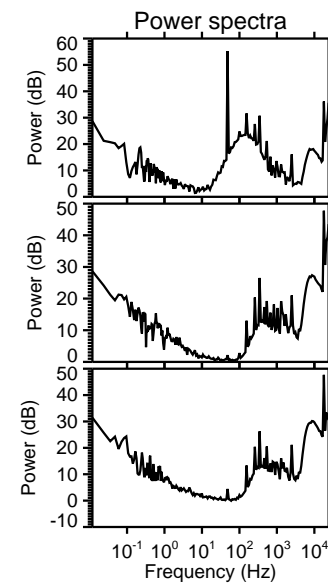
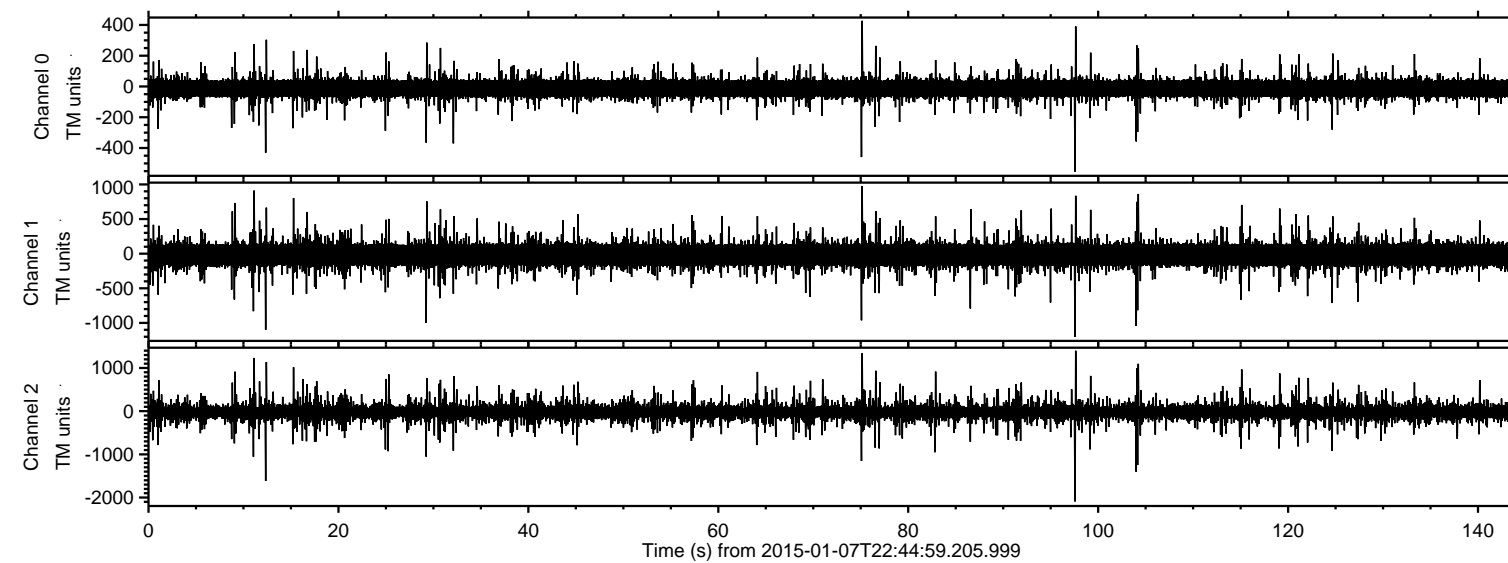
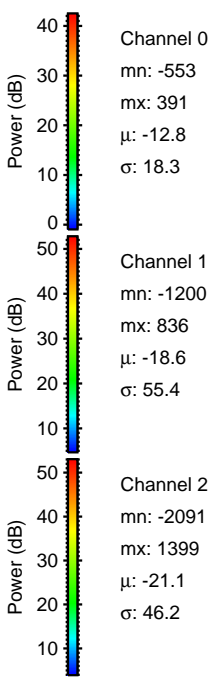
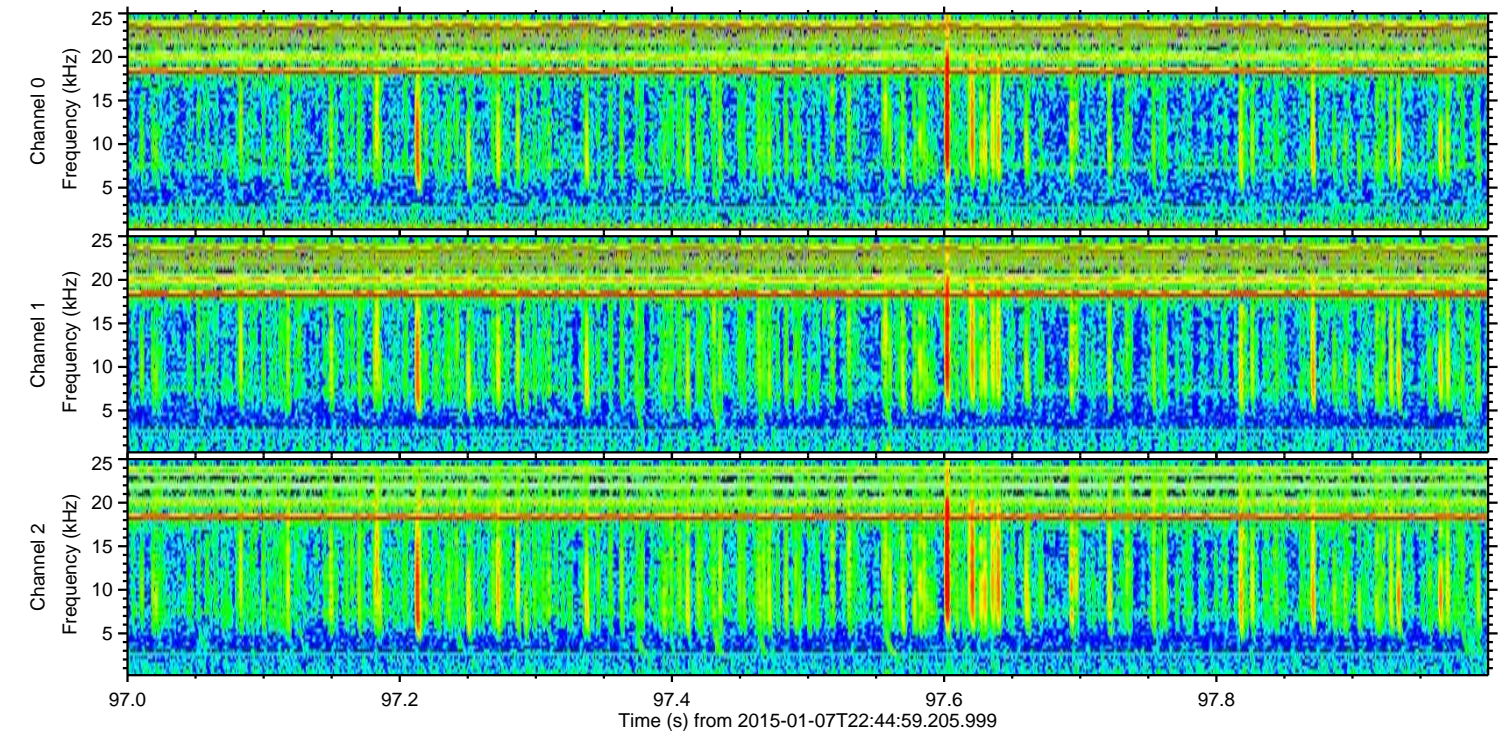
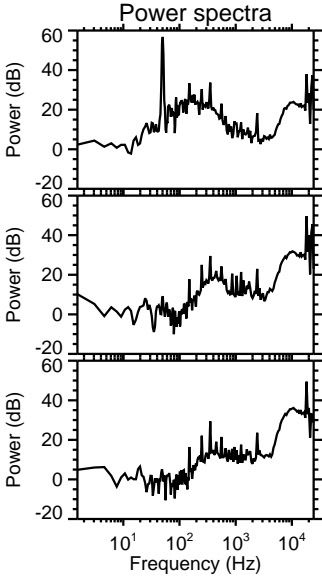
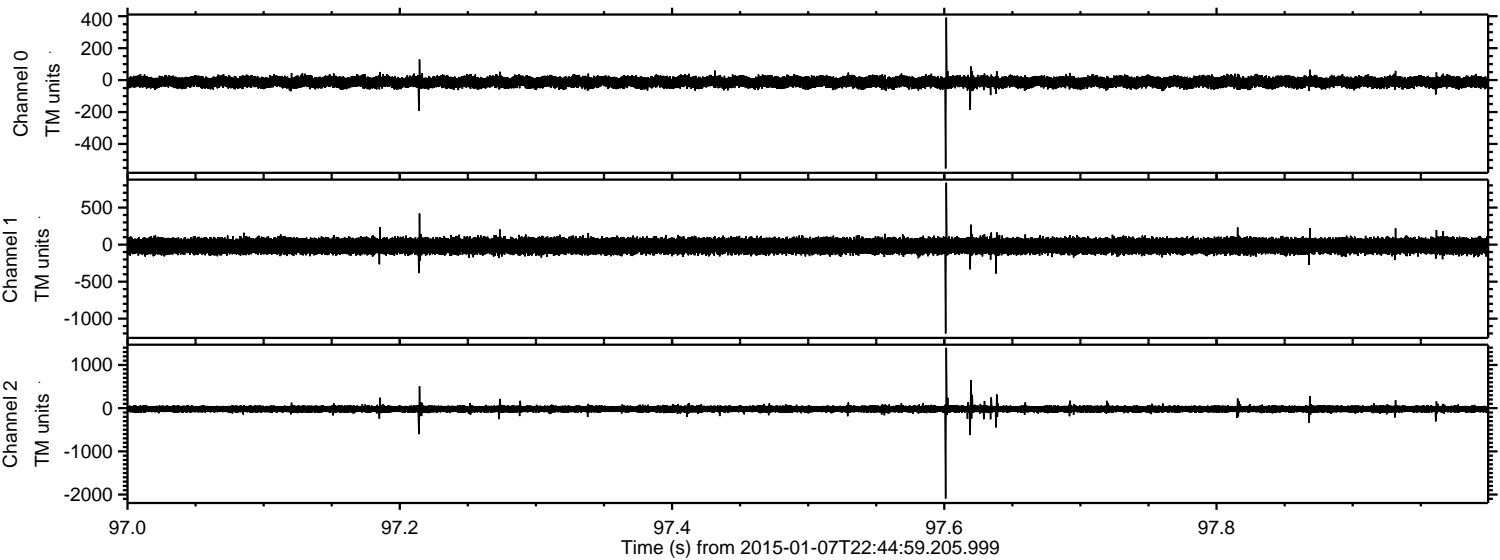

Processed Wed Jan 7 23:52:40 2015 by ELM ver.2012-10-06 from 001__elm20150107_224458__dat00.bin

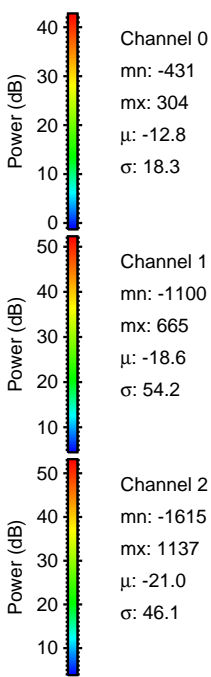
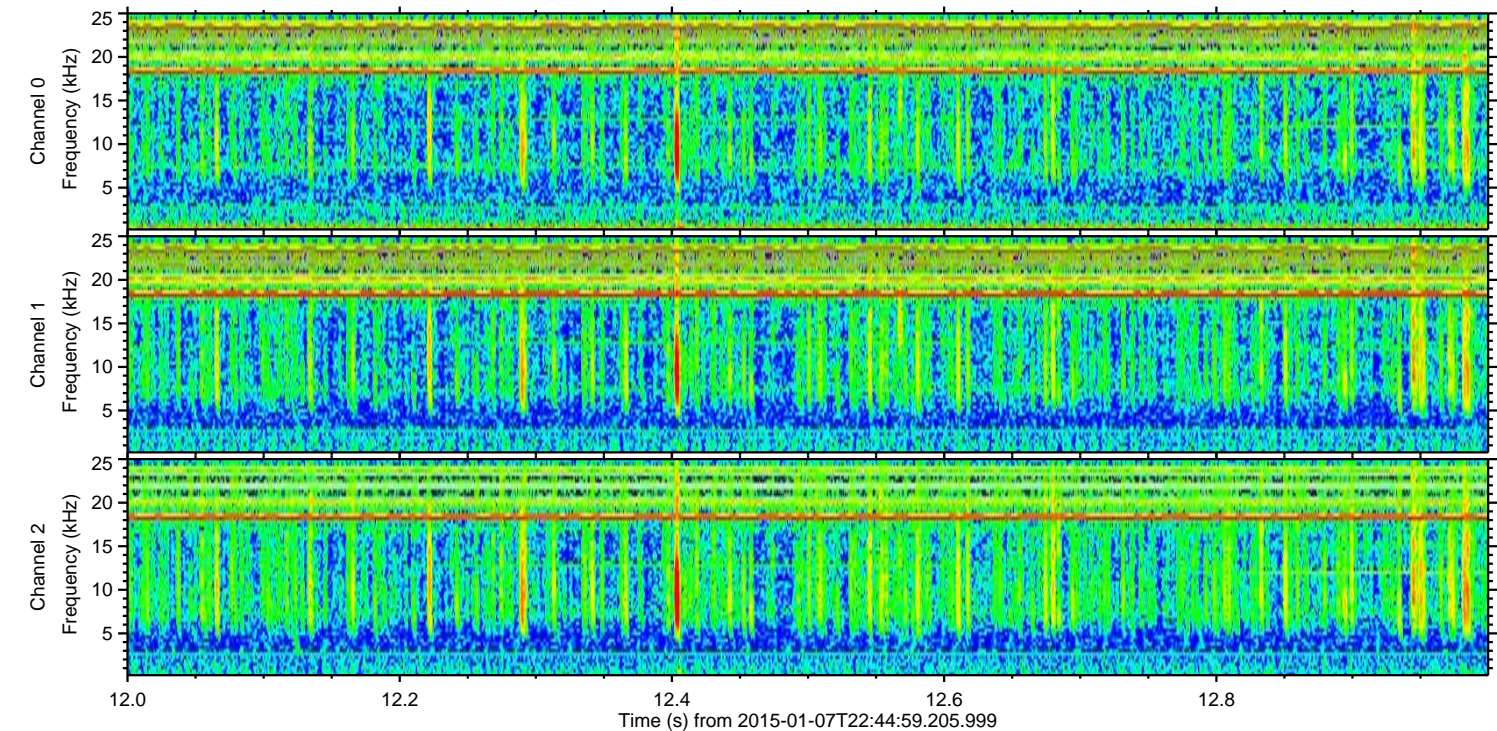
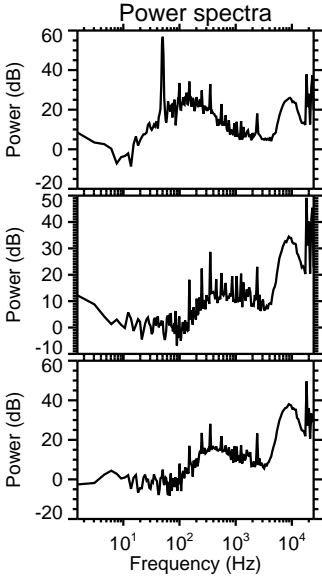
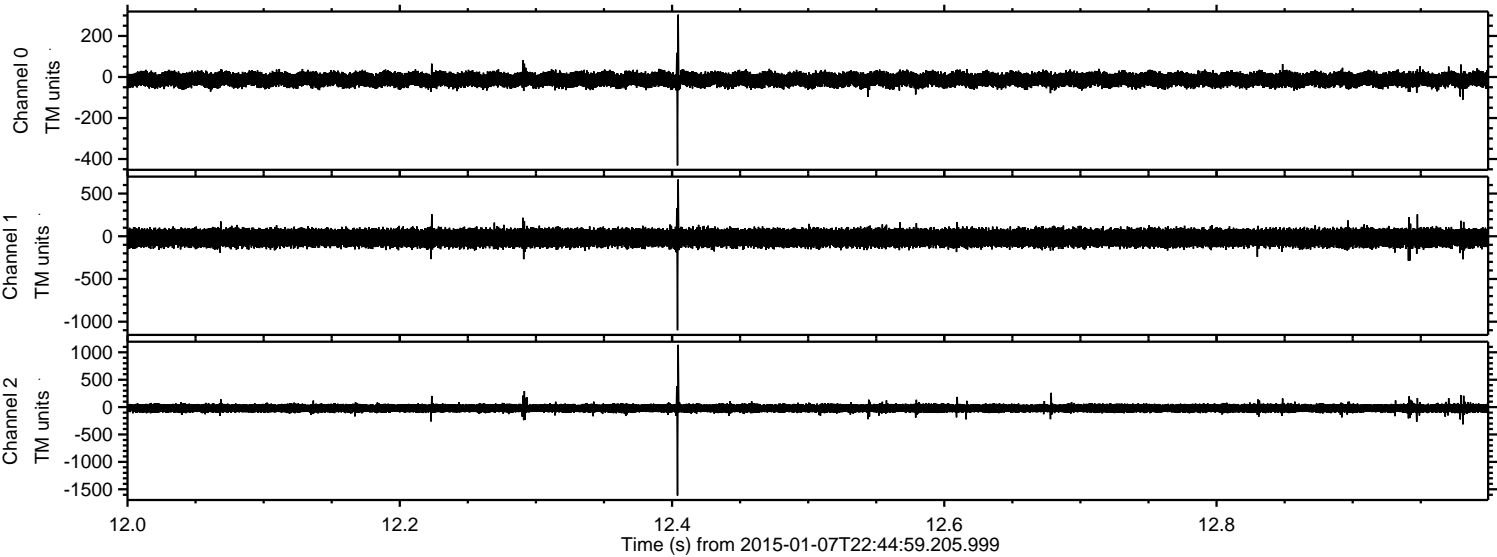

ELMAVAN 3D WAVEFORMS (Measured data sampled at 50 kHz) 49749 packets of 144 samples from 2015-01-07T22:44:59.205.999. Part 105/144

Processed Wed Jan 7 23:52:41 2015 by ELM ver.2012-10-06 from 001__elm20150107_224458__dat00.bin

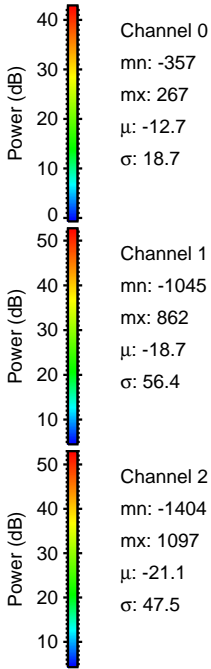
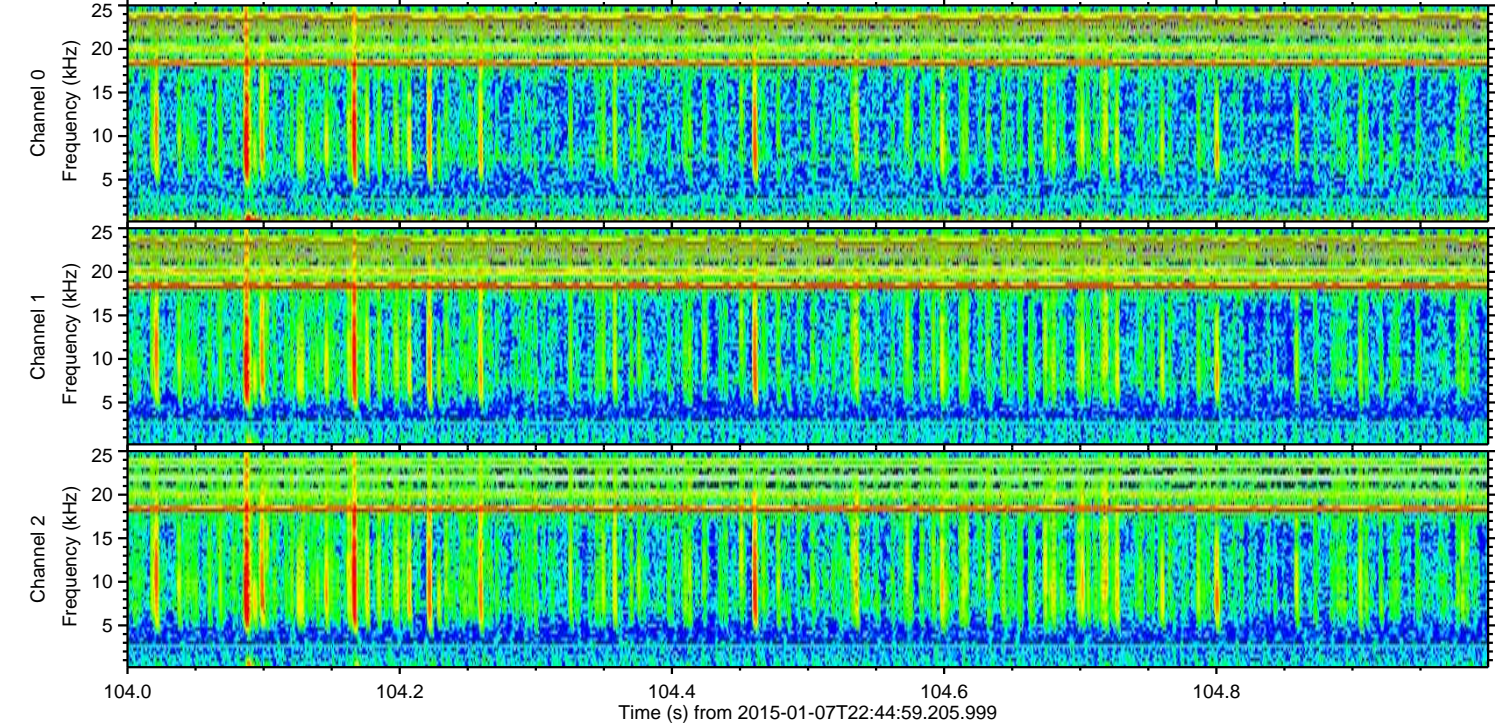
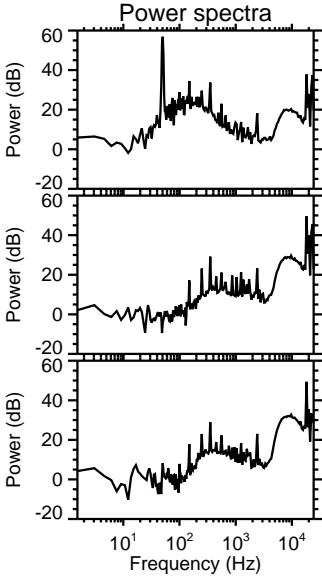
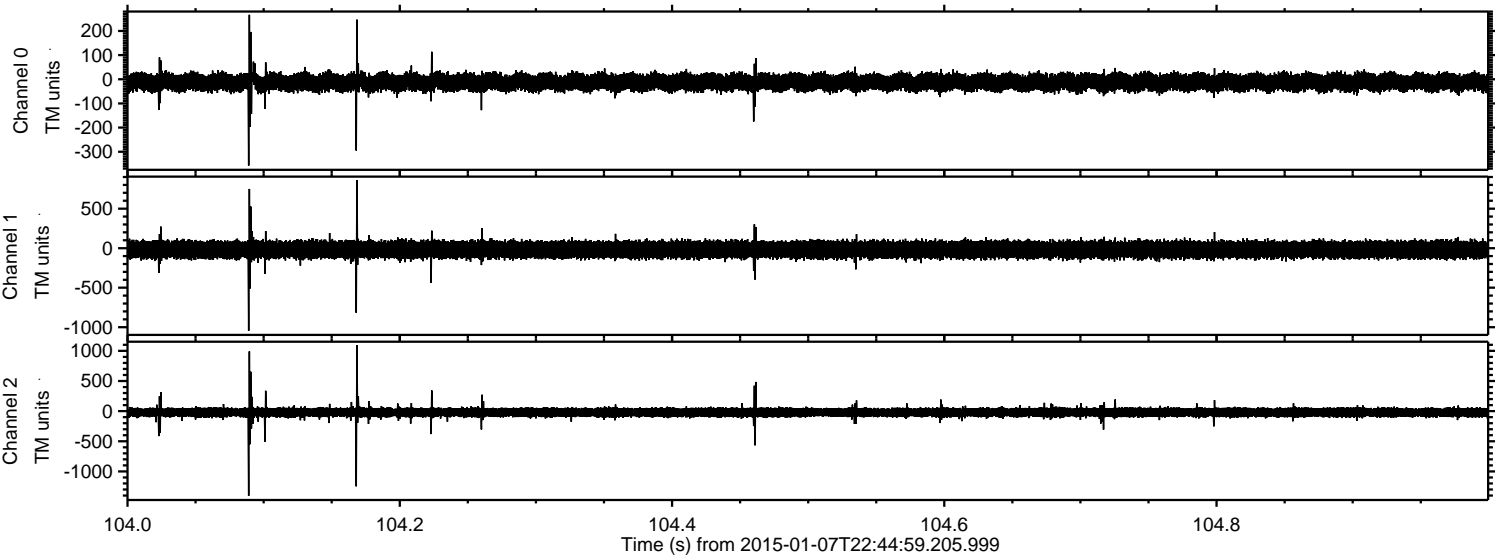

Processed Wed Jan 7 23:52:42 2015 by ELM ver.2012-10-06 from 001__elm20150107_224458__dat00.bin

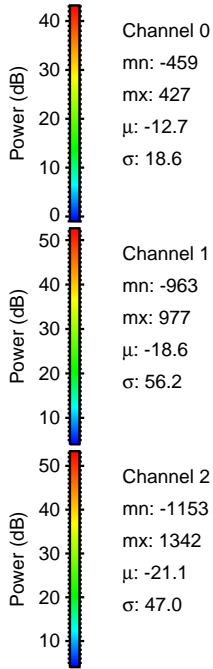
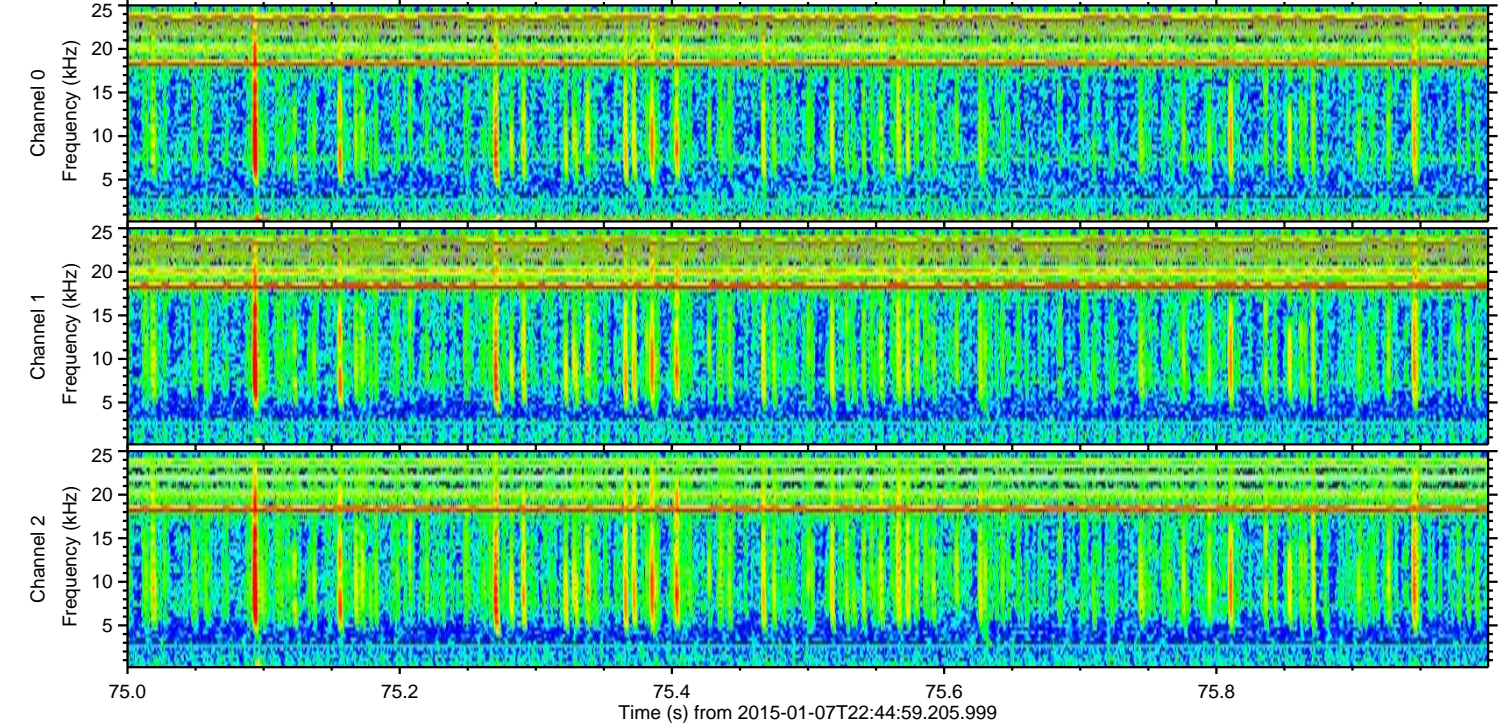
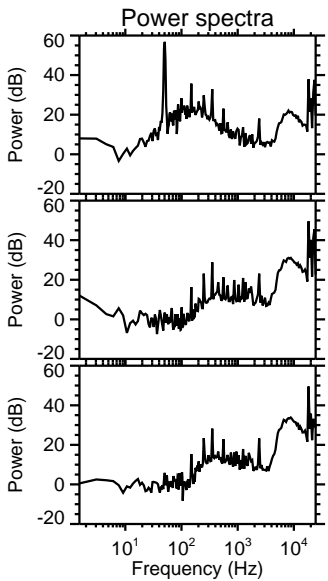
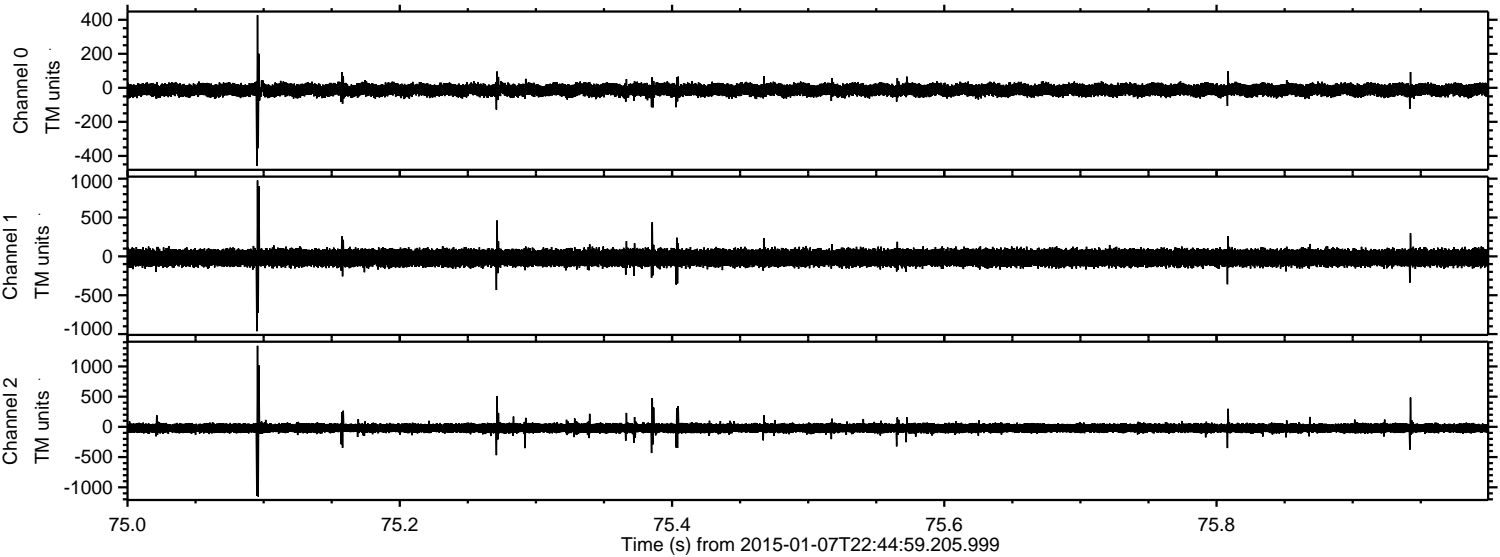

ELMAVAN 3D WAVEFORMS (Measured data sampled at 50 kHz) 49749 packets of 144 samples from 2015-01-07T22:44:59.205.999. Part 12/144

Processed Wed Jan 7 23:52:43 2015 by ELM ver.2012-10-06 from 001__elm20150107_224458__dat00.bin

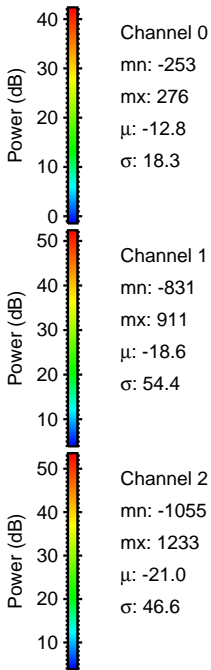
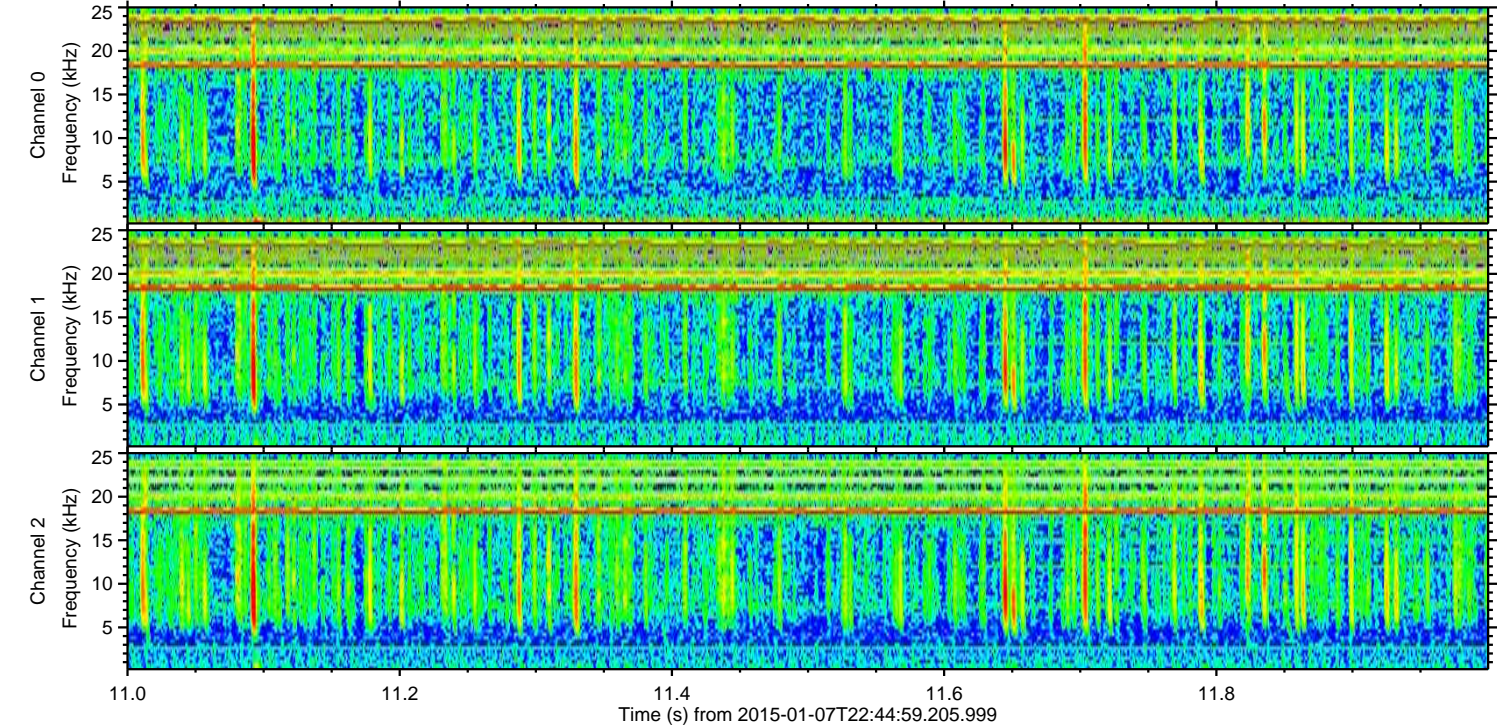
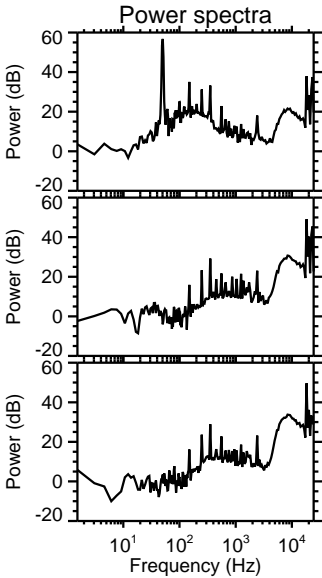
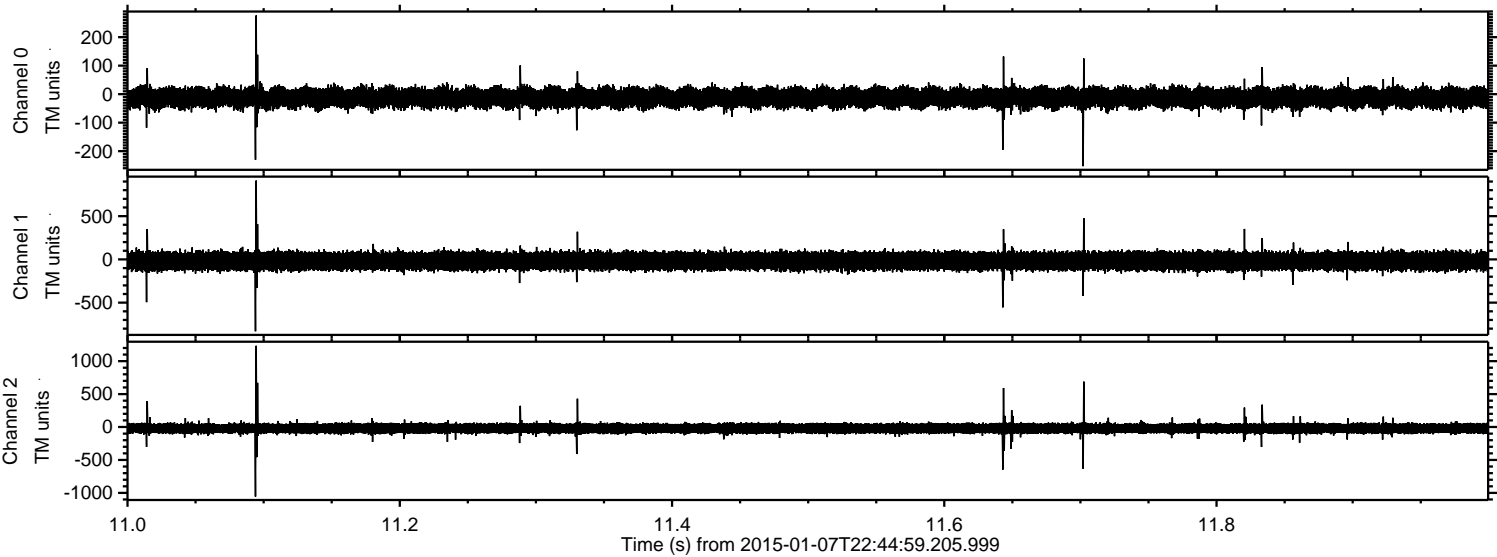

Processed Wed Jan 7 23:52:44 2015 by ELM ver.2012-10-06 from 001__elm20150107_224458__dat00.bin

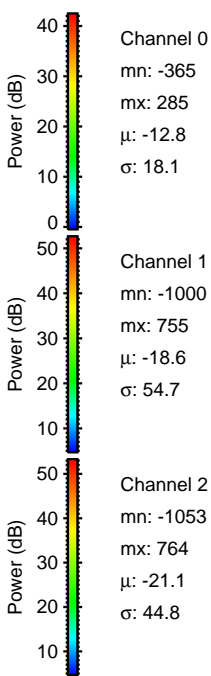
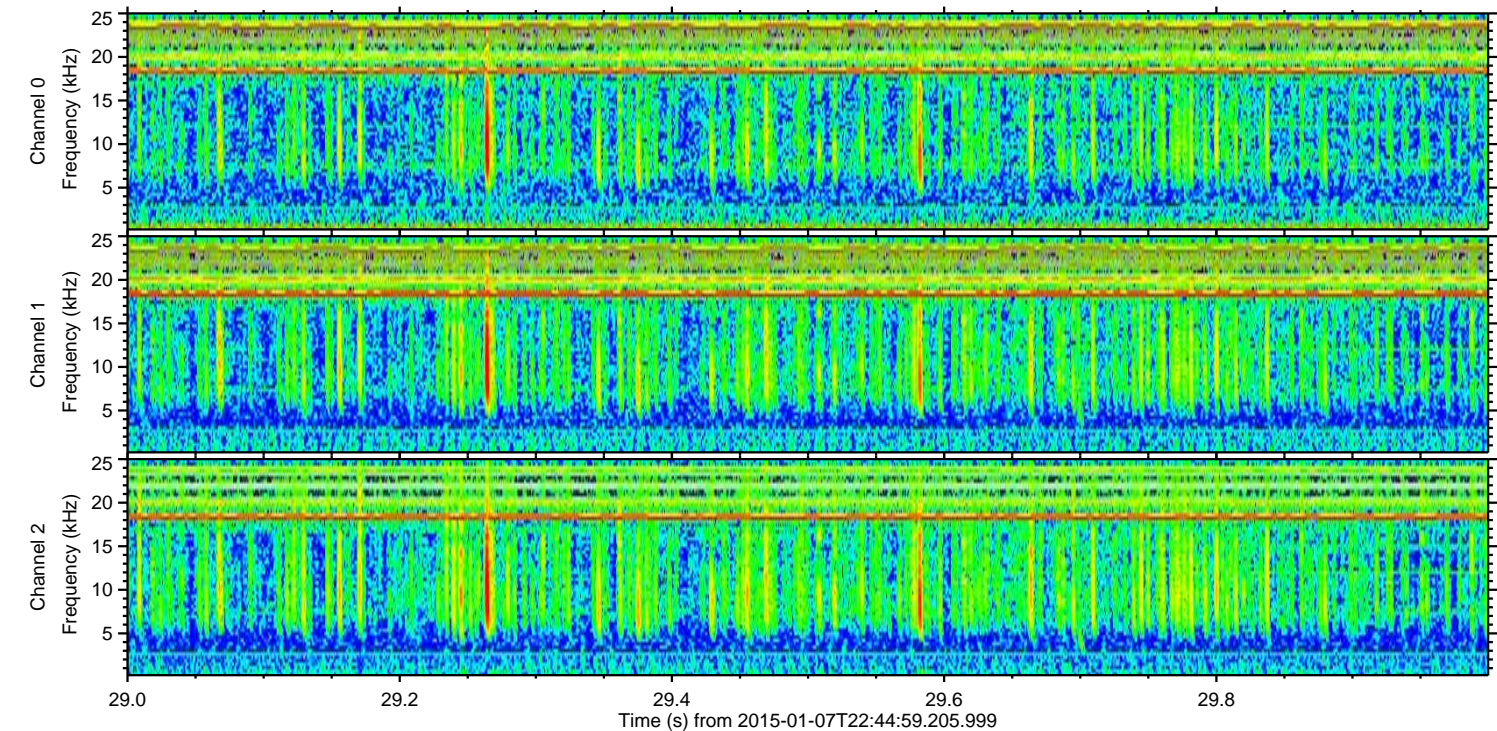
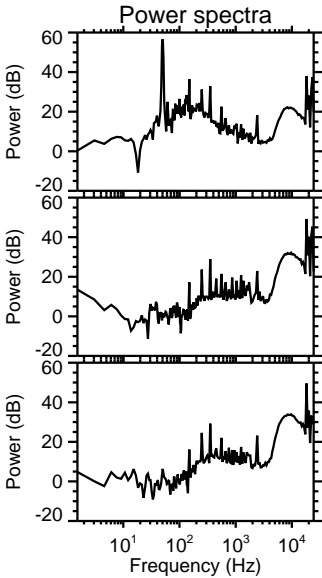
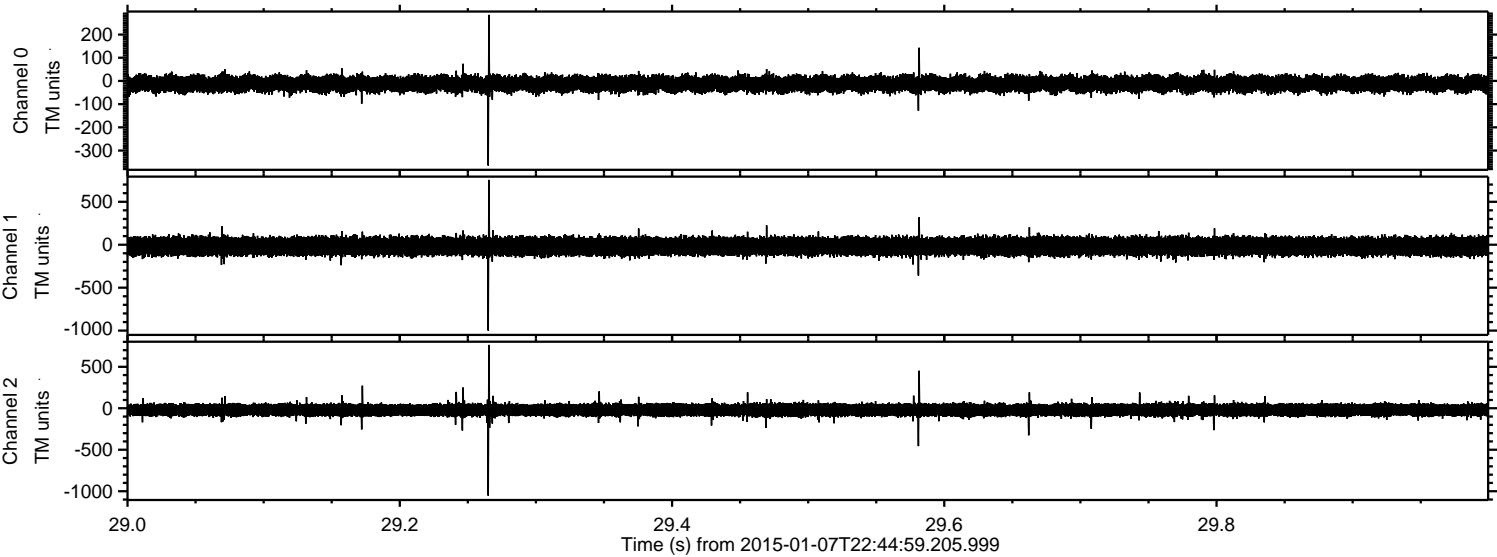

Processed Wed Jan 7 23:52:45 2015 by ELM ver.2012-10-06 from 001__elm20150107_224458__dat00.bin

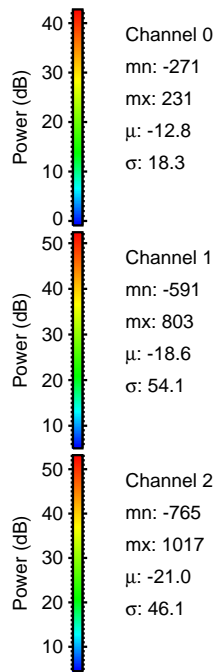
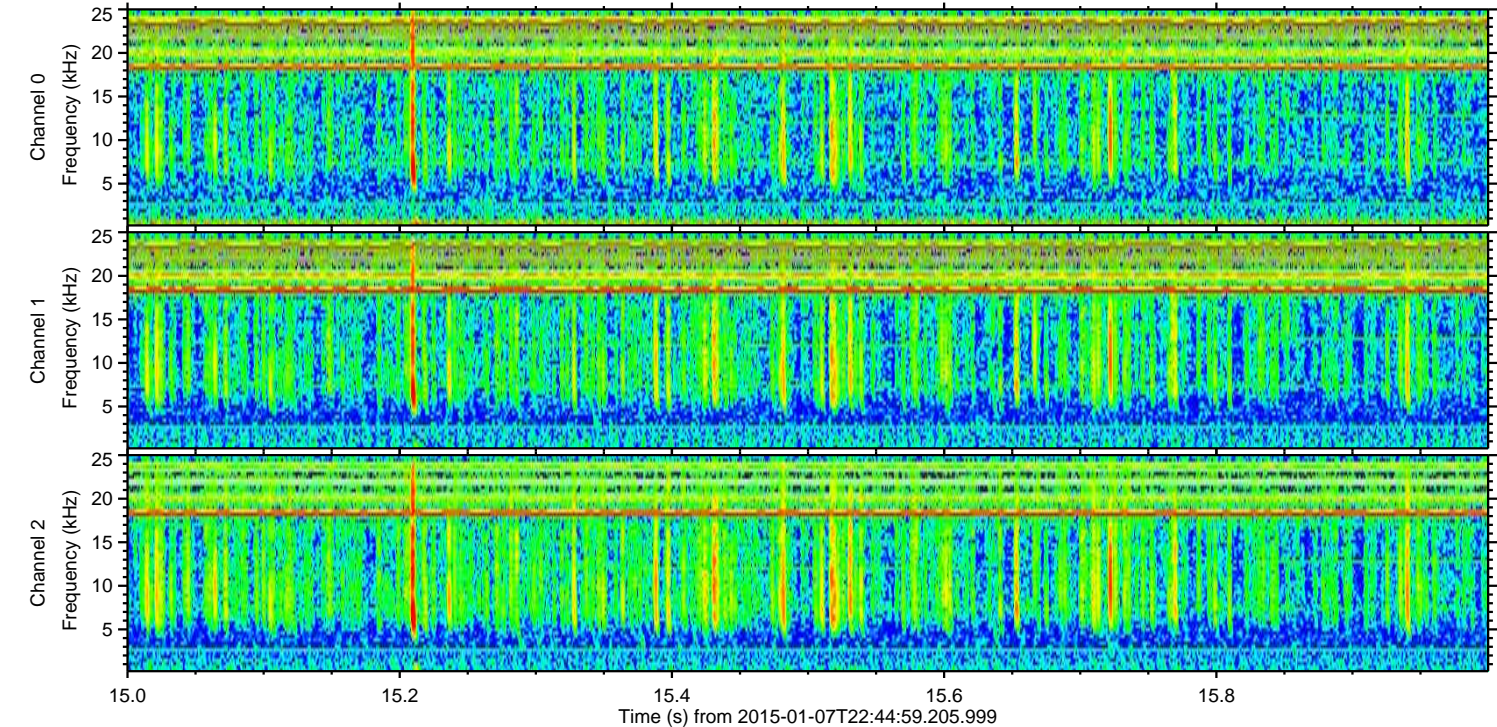
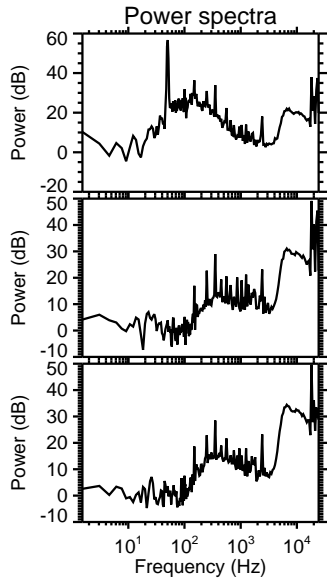
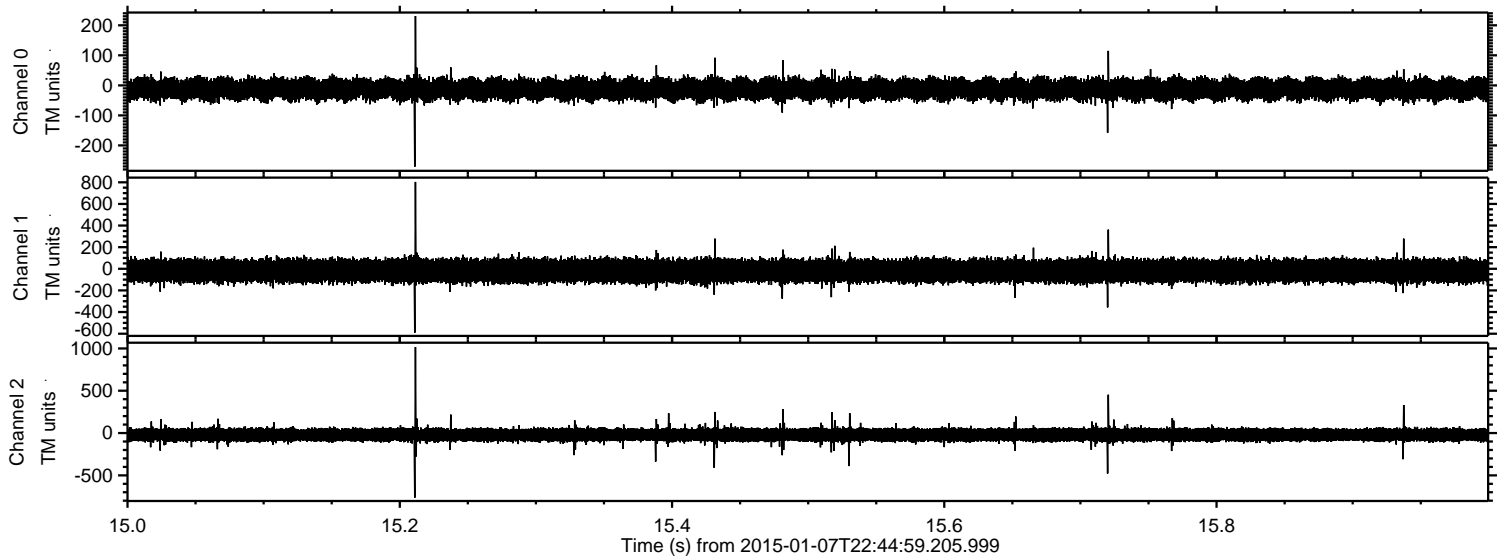

ELMAVAN 3D WAVEFORMS (Measured data sampled at 50 kHz) 49749 packets of 144 samples from 2015-01-07T22:44:59.205.999. Part 116/144

Processed Wed Jan 7 23:52:46 2015 by ELM ver.2012-10-06 from 001__elm20150107_224458__dat00.bin

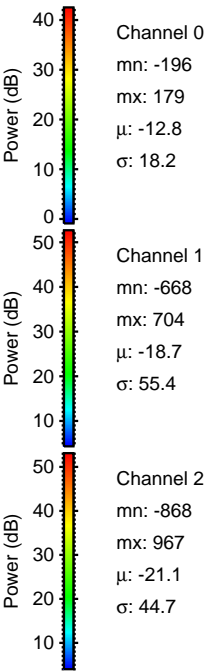
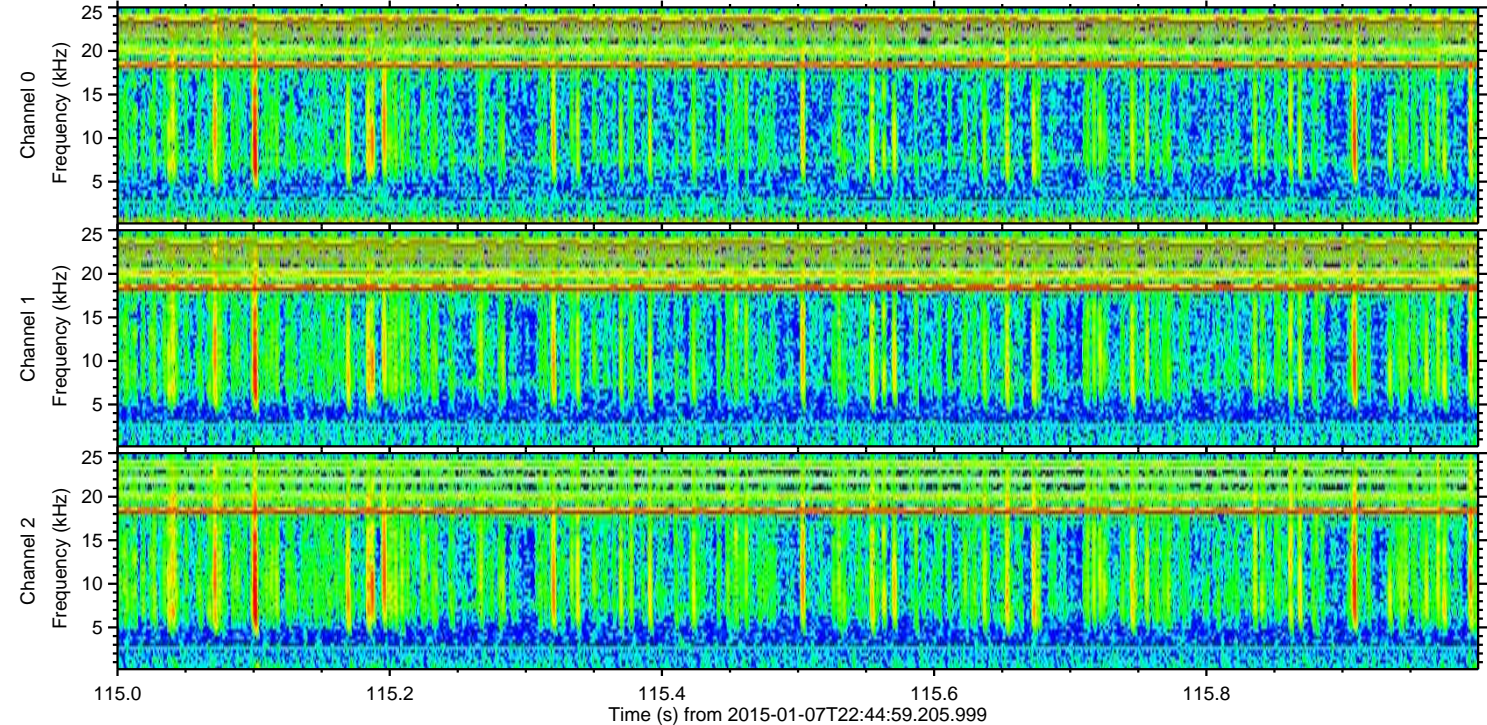
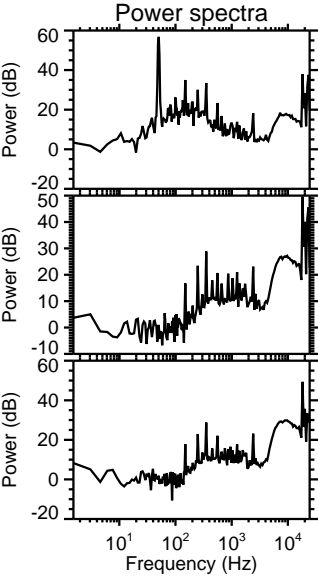
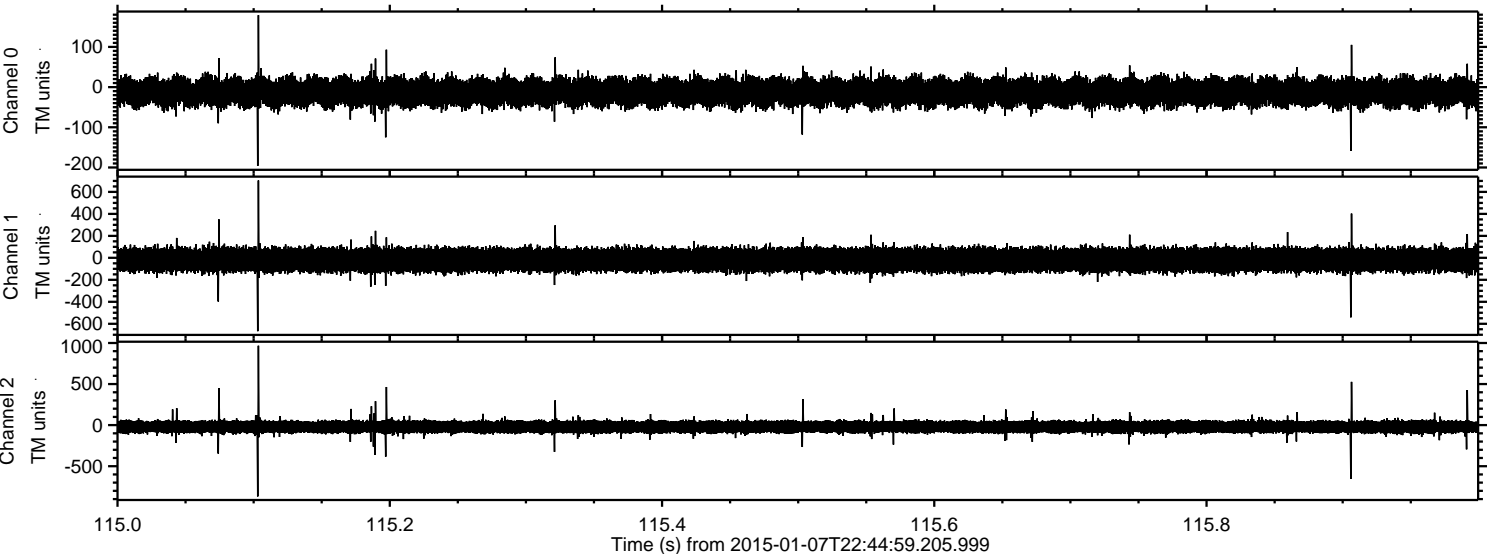

Processed Wed Jan 7 23:52:47 2015 by ELM ver.2012-10-06 from 001__elm20150107_224458__dat00.bin

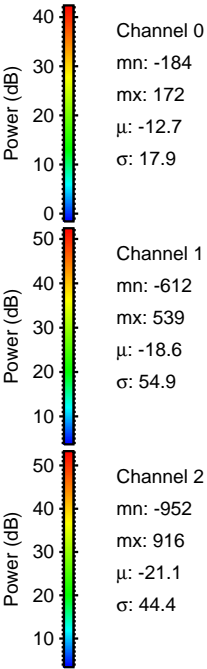
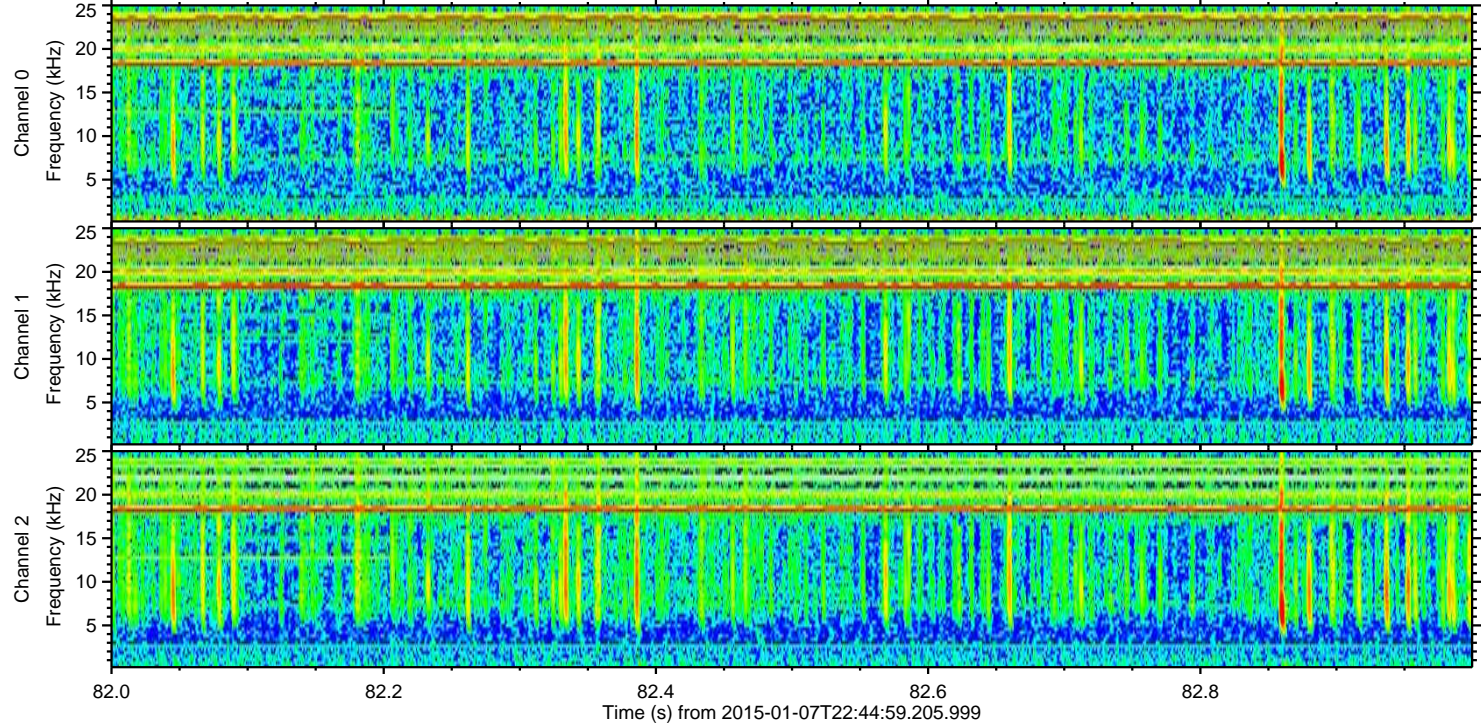
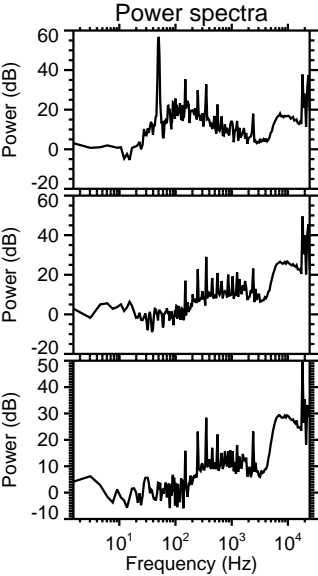
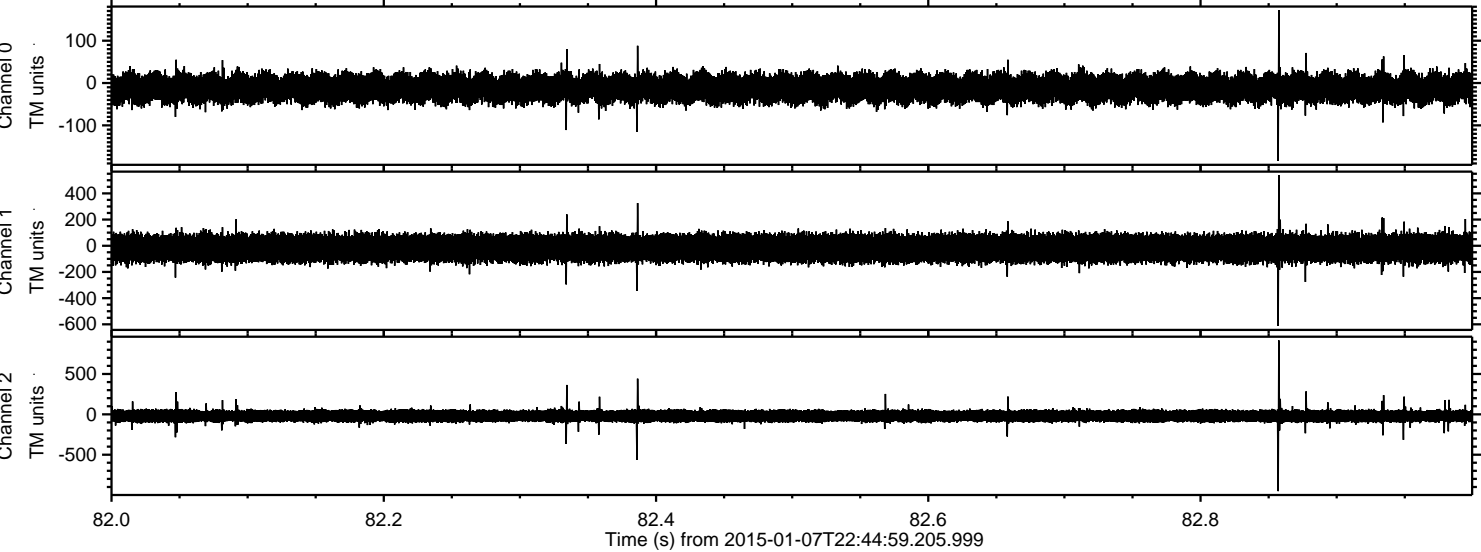

Processed Wed Jan 7 23:52:48 2015 by ELM ver.2012-10-06 from 001__elm20150107_224458__dat00.bin

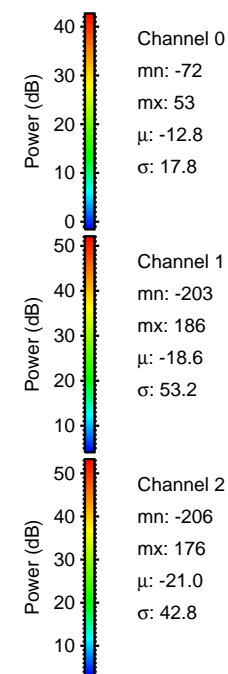
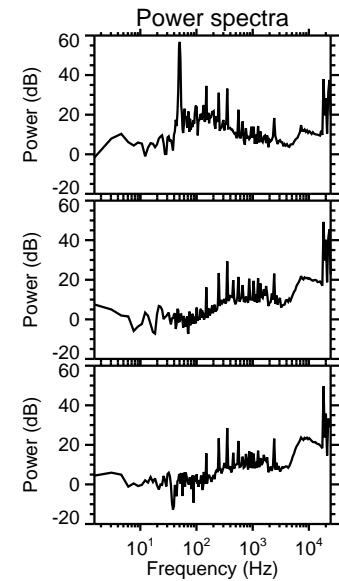
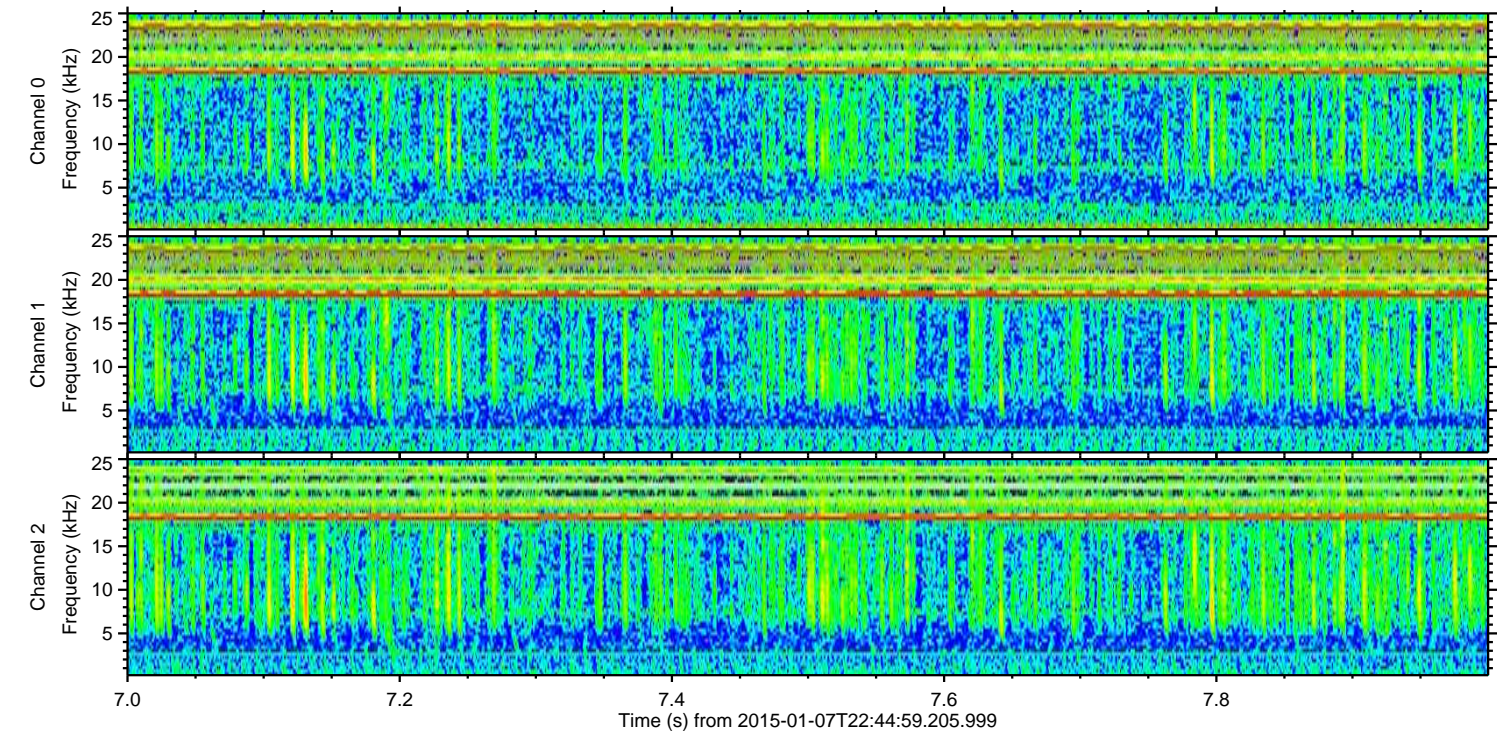
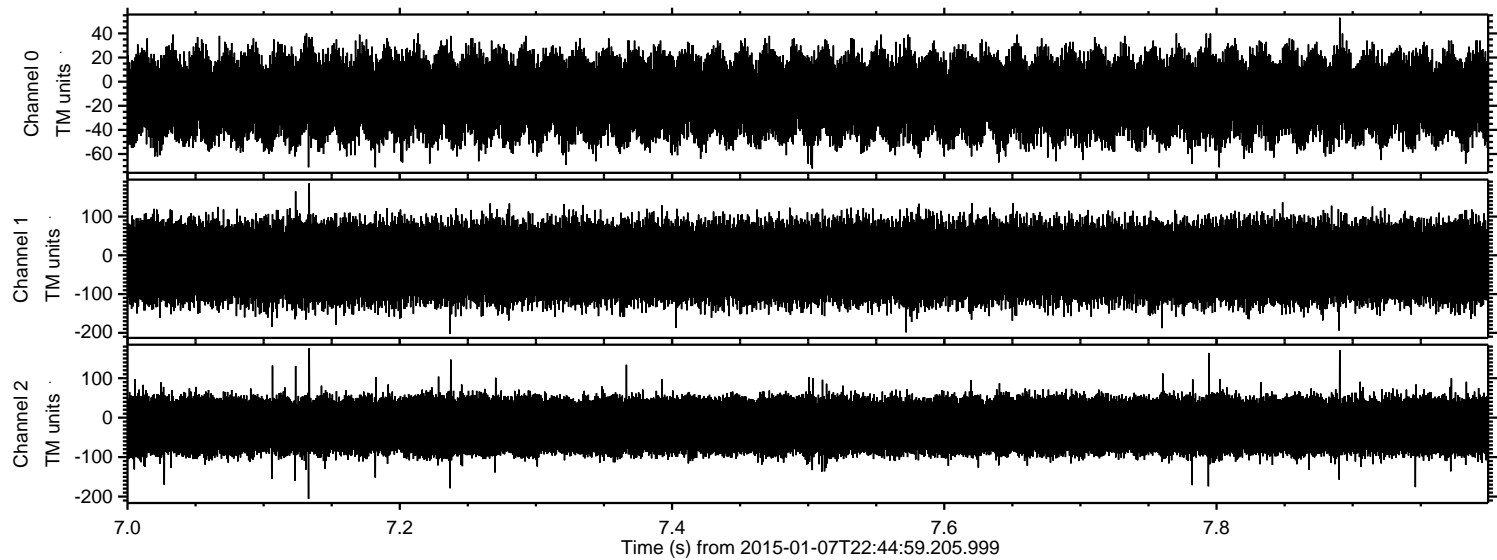

Channel 0
mn: -72
mx: 53
 μ : -12.8
 σ : 17.8

Channel 1
mn: -203
mx: 186
 μ : -18.6
 σ : 53.2

Channel 2
mn: -206
mx: 176
 μ : -21.0
 σ : 42.8