

ELMAVAN 3D WAVEFORMS (Measured data sampled at 50 kHz) 49787 packets of 144 samples from 2015-01-07T21:24:56.587.999.

Processed Wed Jan 7 22:32:22 2015 by ELM ver.2012-10-06 from 001__elm20150107_212455__dat00.bin

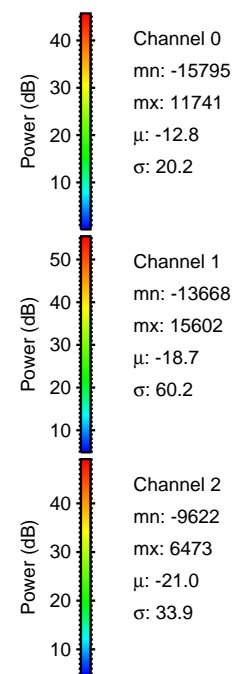
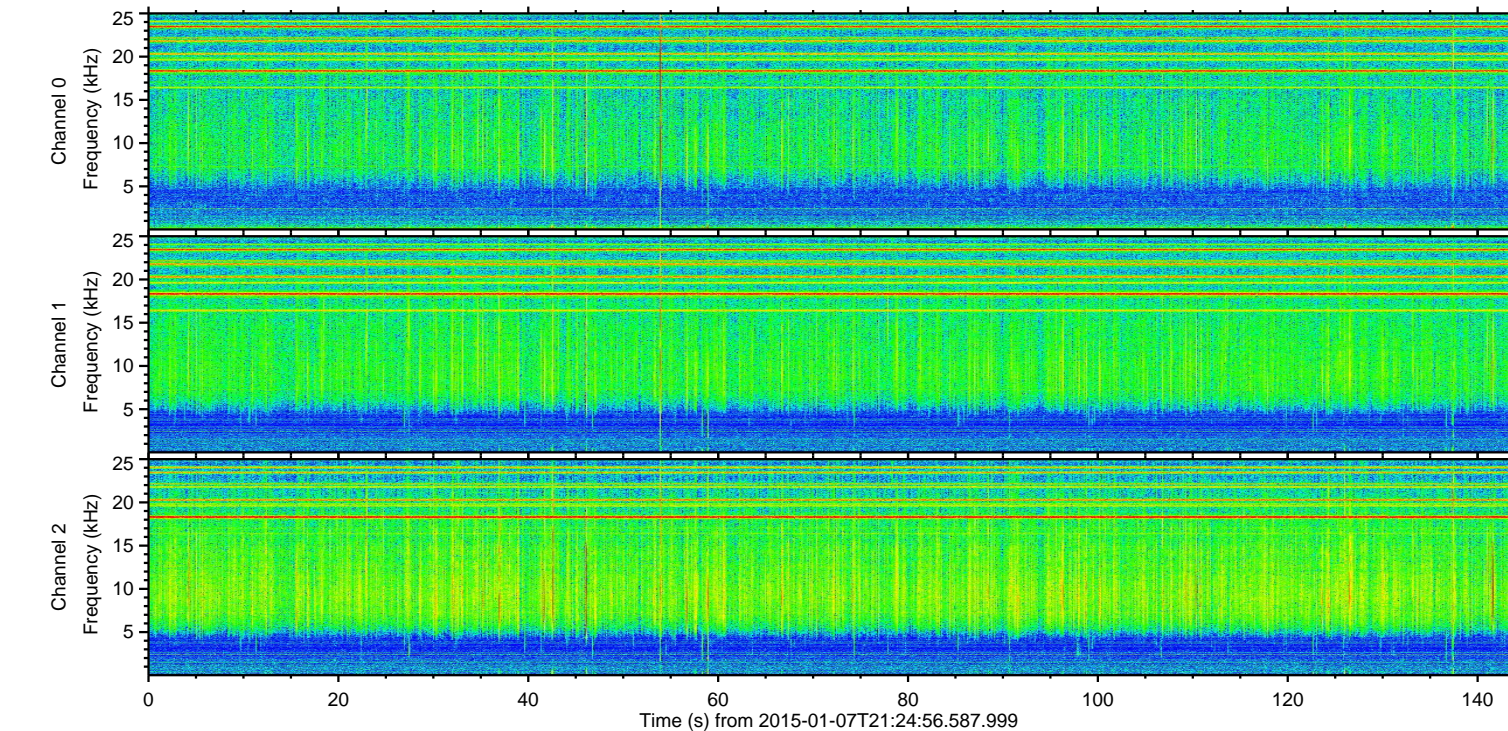
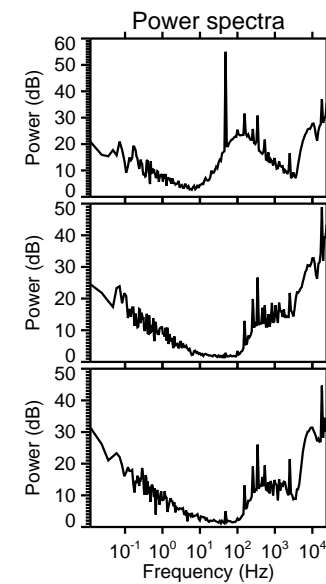
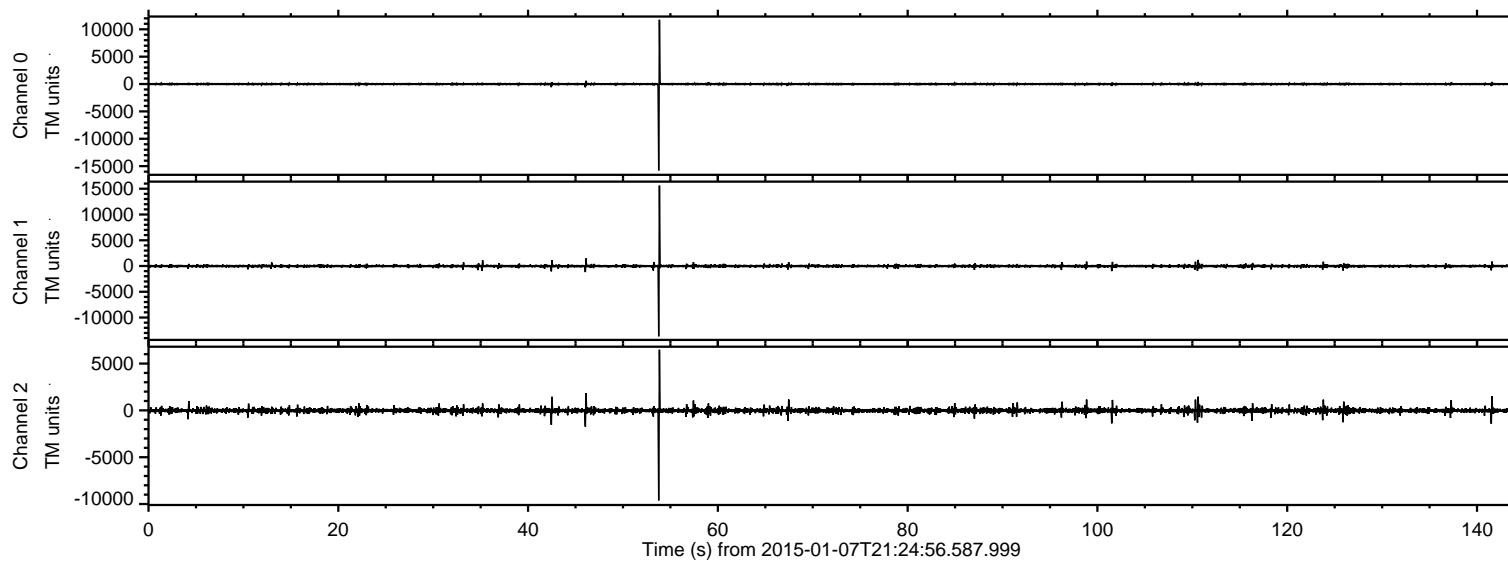

ELMAVAN 3D WAVEFORMS (Measured data sampled at 50 kHz) 49787 packets of 144 samples from 2015-01-07T21:24:56.587.999. Part 54/144

Processed Wed Jan 7 22:32:35 2015 by ELM ver.2012-10-06 from 001__elm20150107_212455__dat00.bin

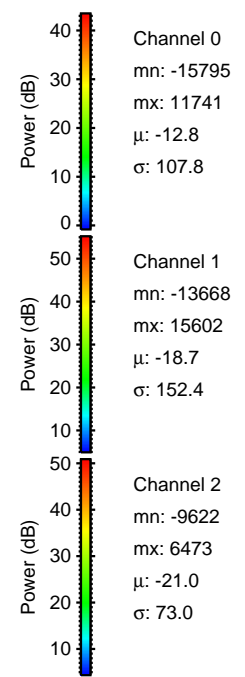
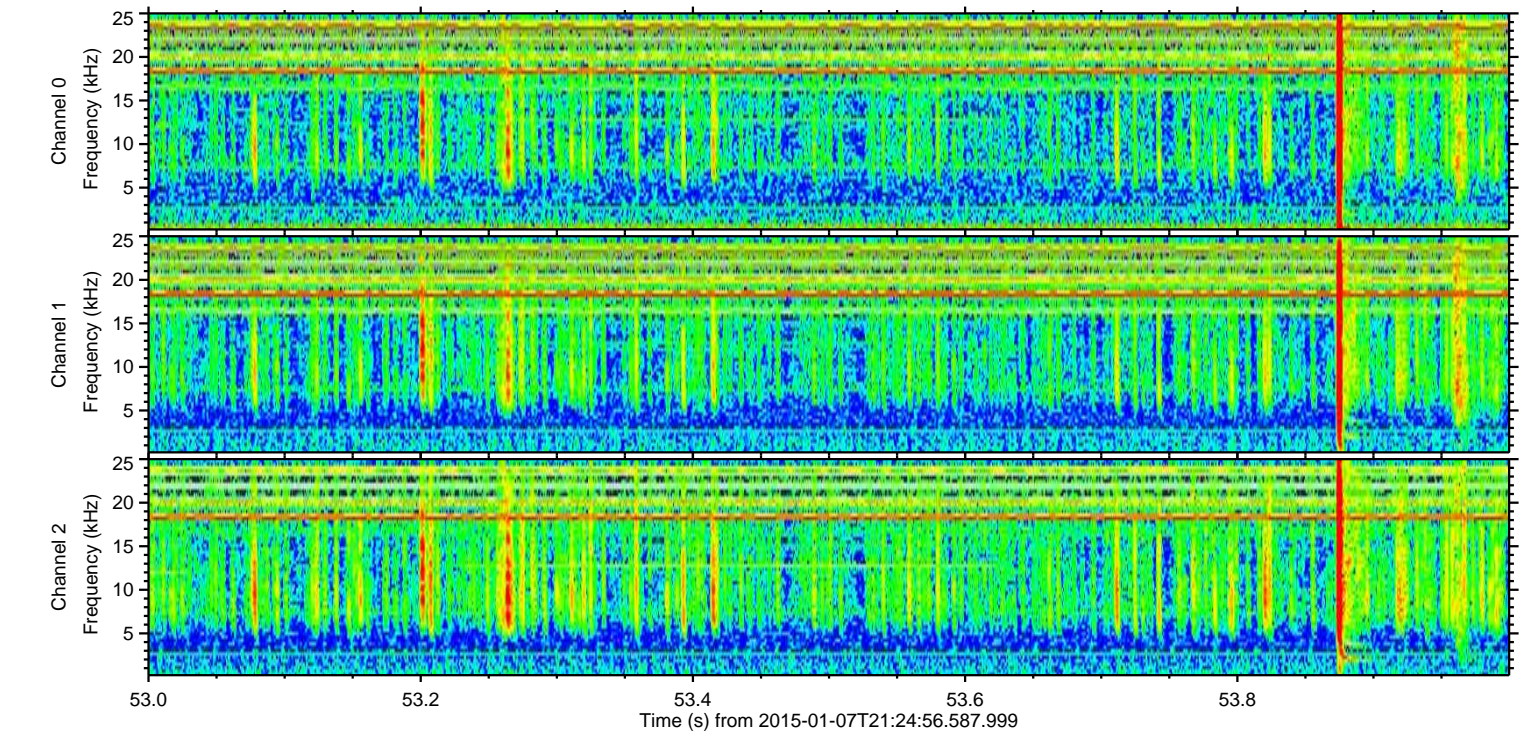
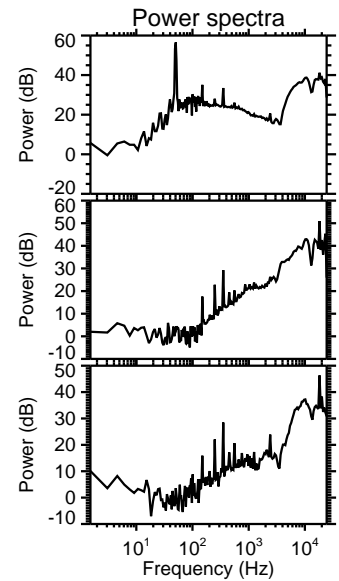
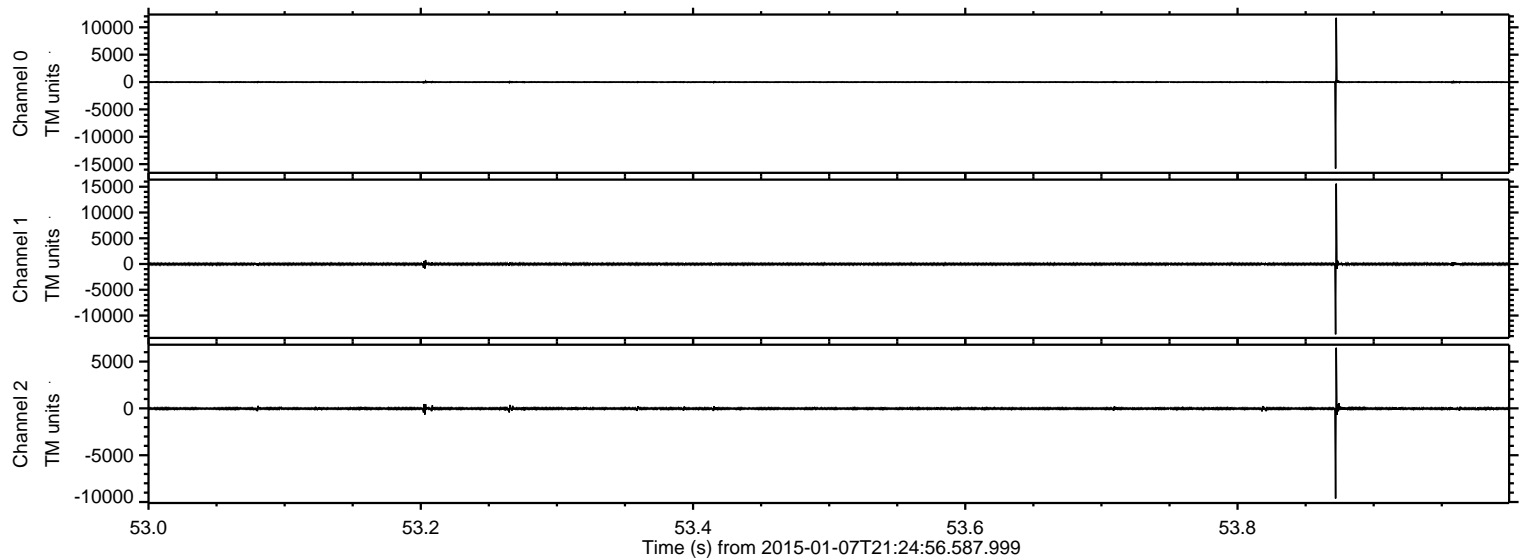

ELMAVAN 3D WAVEFORMS (Measured data sampled at 50 kHz) 49787 packets of 144 samples from 2015-01-07T21:24:56.587.999. Part 47/144

Processed Wed Jan 7 22:32:36 2015 by ELM ver.2012-10-06 from 001__elm20150107_212455__dat00.bin

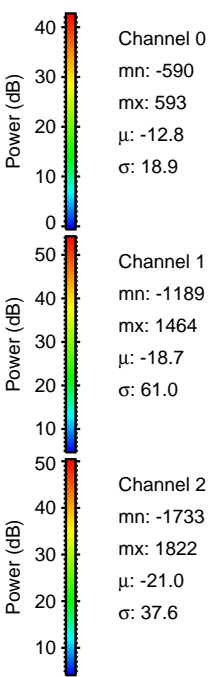
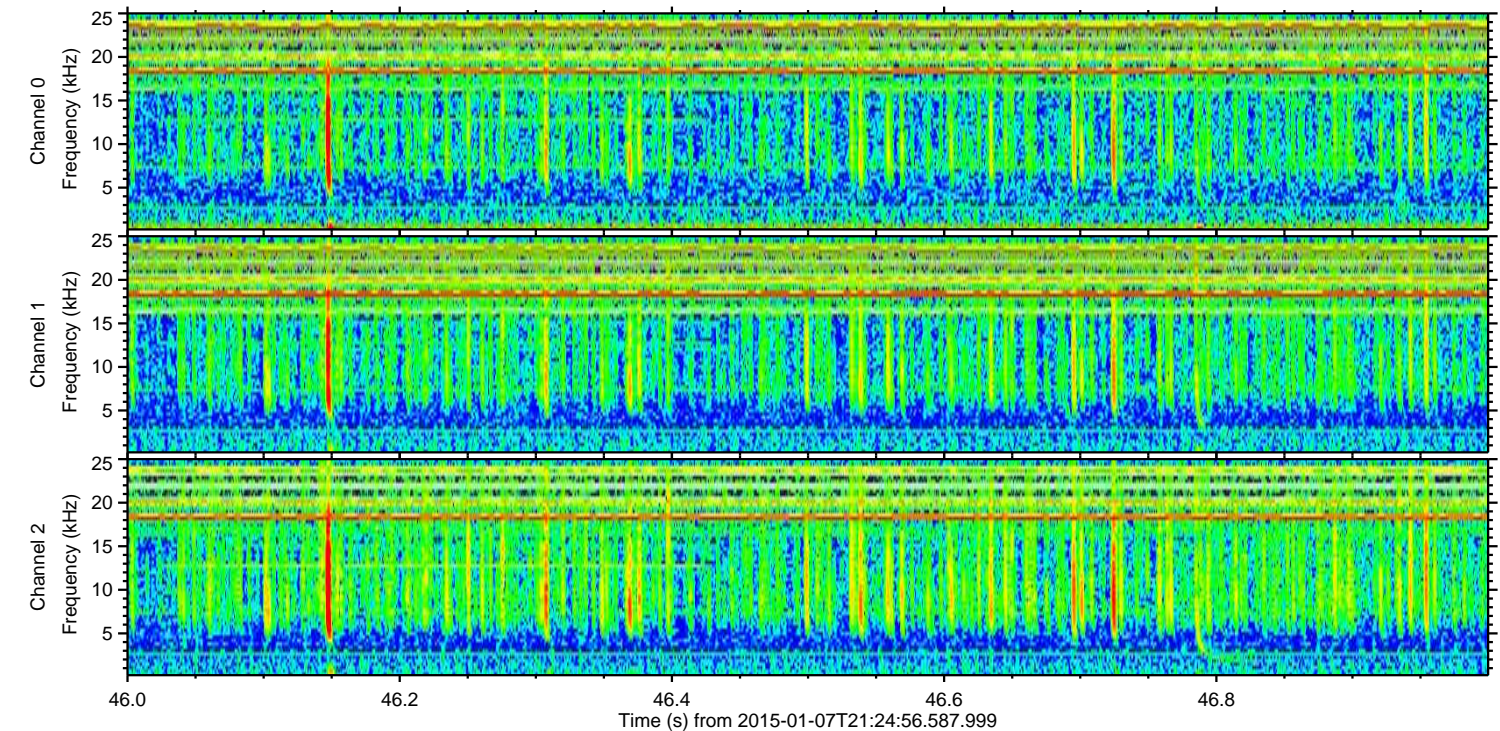
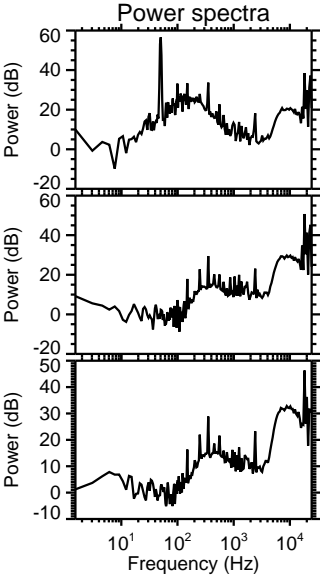
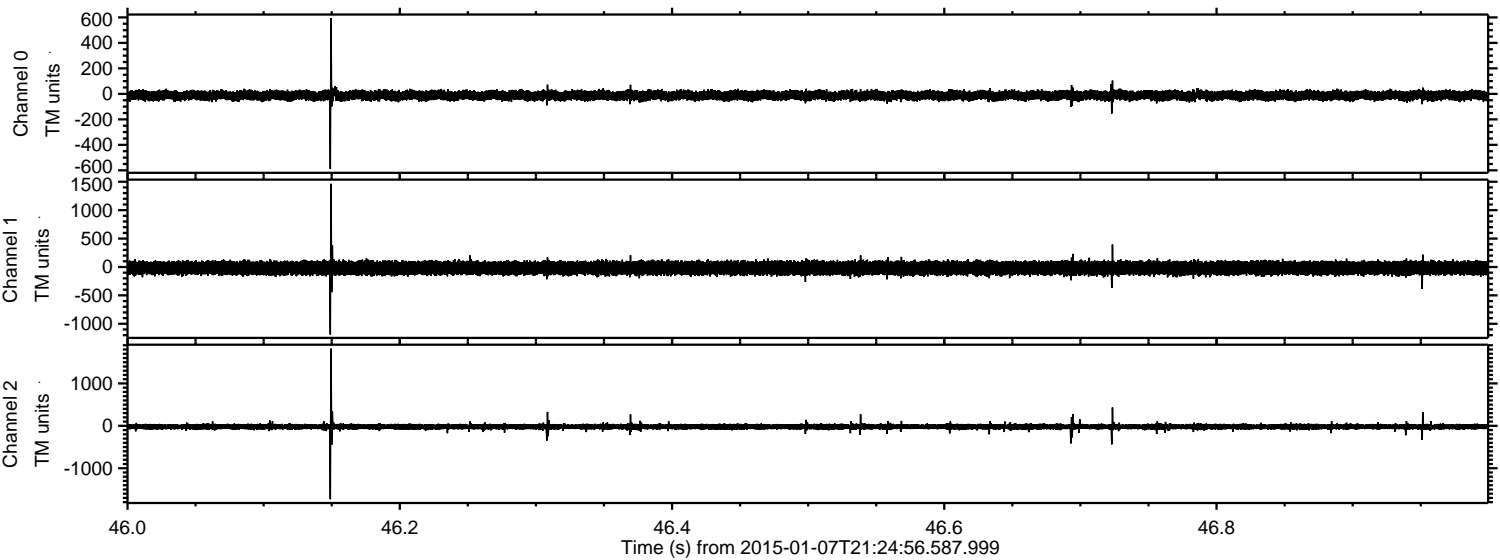

Channel 0
mn: -590
mx: 593
 μ : -12.8
 σ : 18.9

Channel 1
mn: -1189
mx: 1464
 μ : -18.7
 σ : 61.0

Channel 2
mn: -1733
mx: 1822
 μ : -21.0
 σ : 37.6

Processed Wed Jan 7 22:32:37 2015 by ELM ver.2012-10-06 from 001__elm20150107_212455__dat00.bin

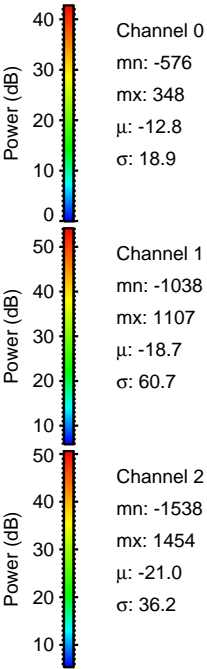
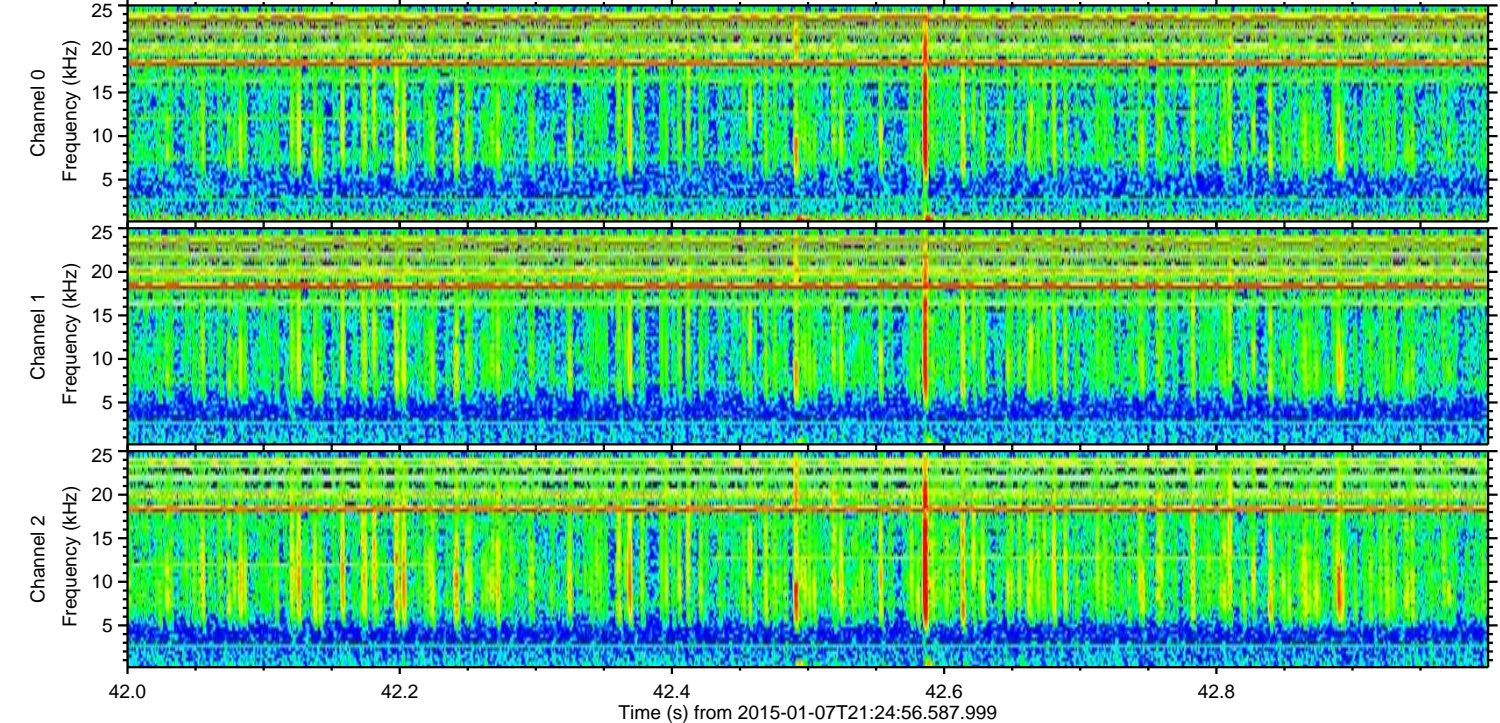
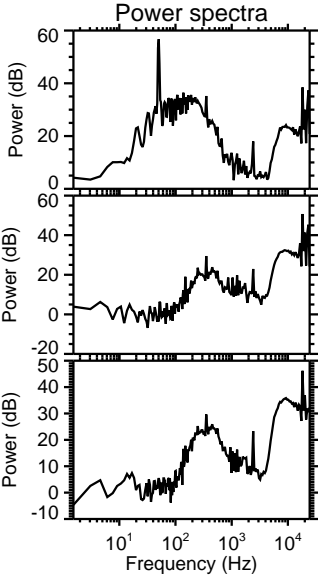
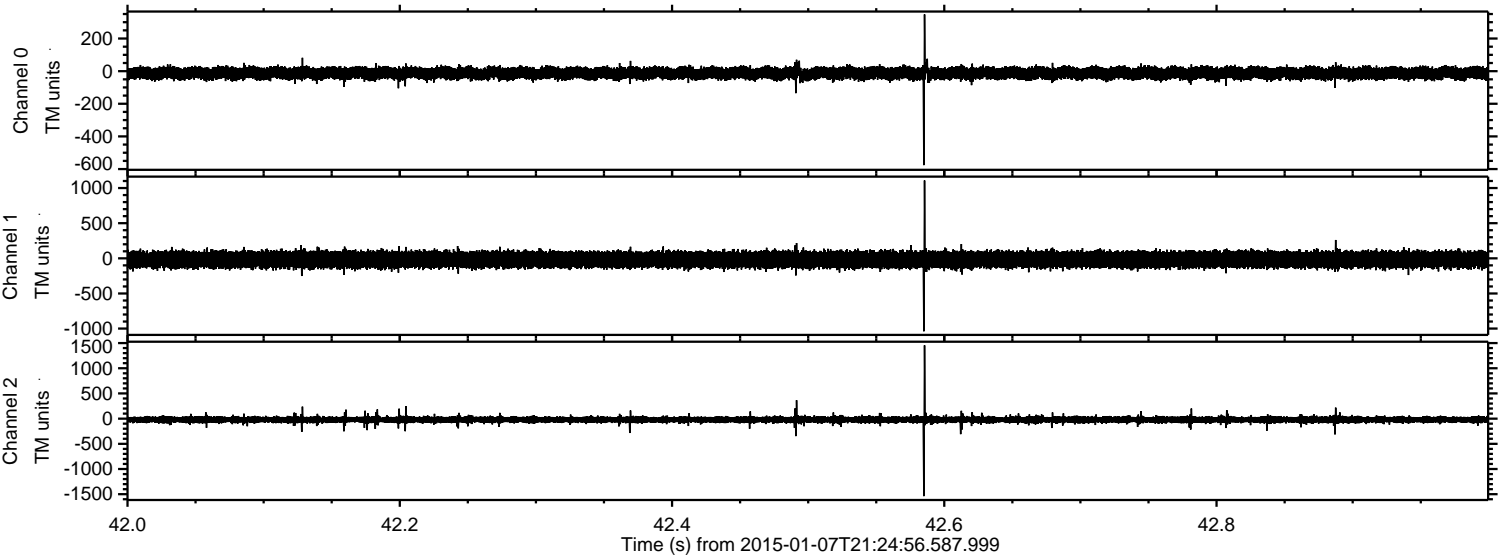

ELMAVAN 3D WAVEFORMS (Measured data sampled at 50 kHz) 49787 packets of 144 samples from 2015-01-07T21:24:56.587.999. Part 142/144

Processed Wed Jan 7 22:32:38 2015 by ELM ver.2012-10-06 from 001__elm20150107_212455__dat00.bin

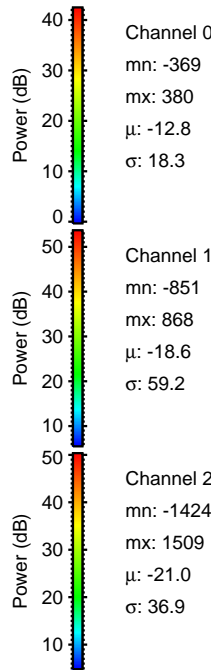
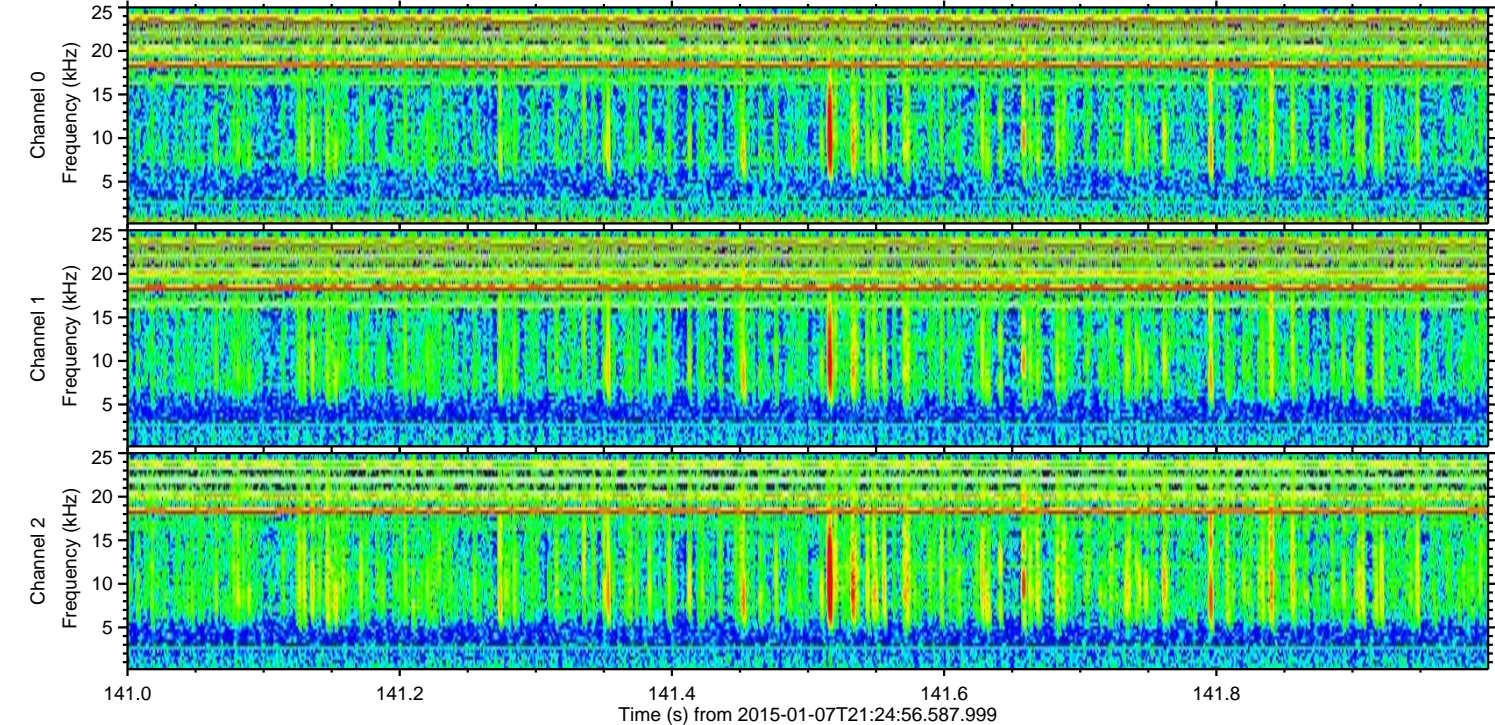
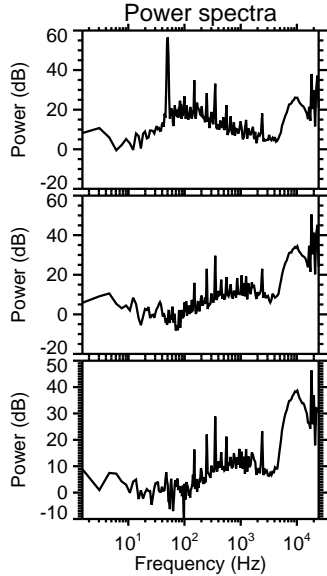
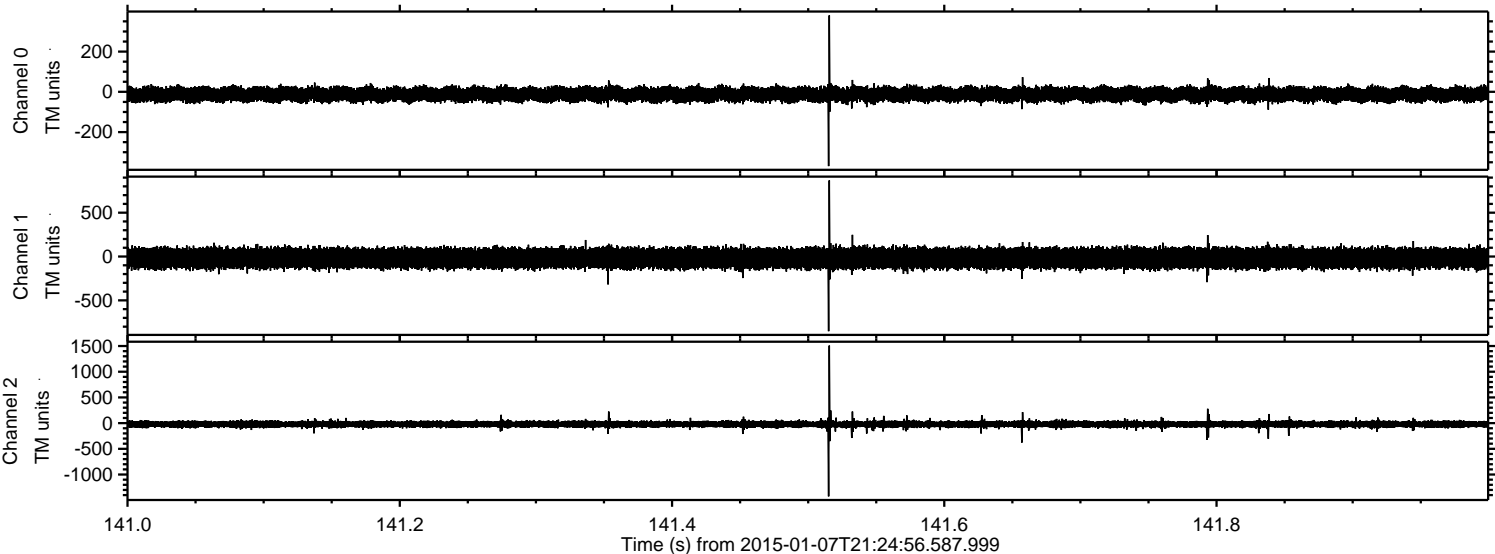

Channel 0
mn: -369
mx: 380
 μ : -12.8
 σ : 18.3

Channel 1
mn: -851
mx: 868
 μ : -18.6
 σ : 59.2

Channel 2
mn: -1424
mx: 1509
 μ : -21.0
 σ : 36.9

ELMAVAN 3D WAVEFORMS (Measured data sampled at 50 kHz) 49787 packets of 144 samples from 2015-01-07T21:24:56.587.999. Part 111/144

Processed Wed Jan 7 22:32:39 2015 by ELM ver.2012-10-06 from 001__elm20150107_212455__dat00.bin

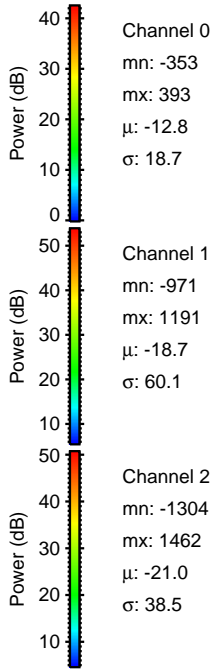
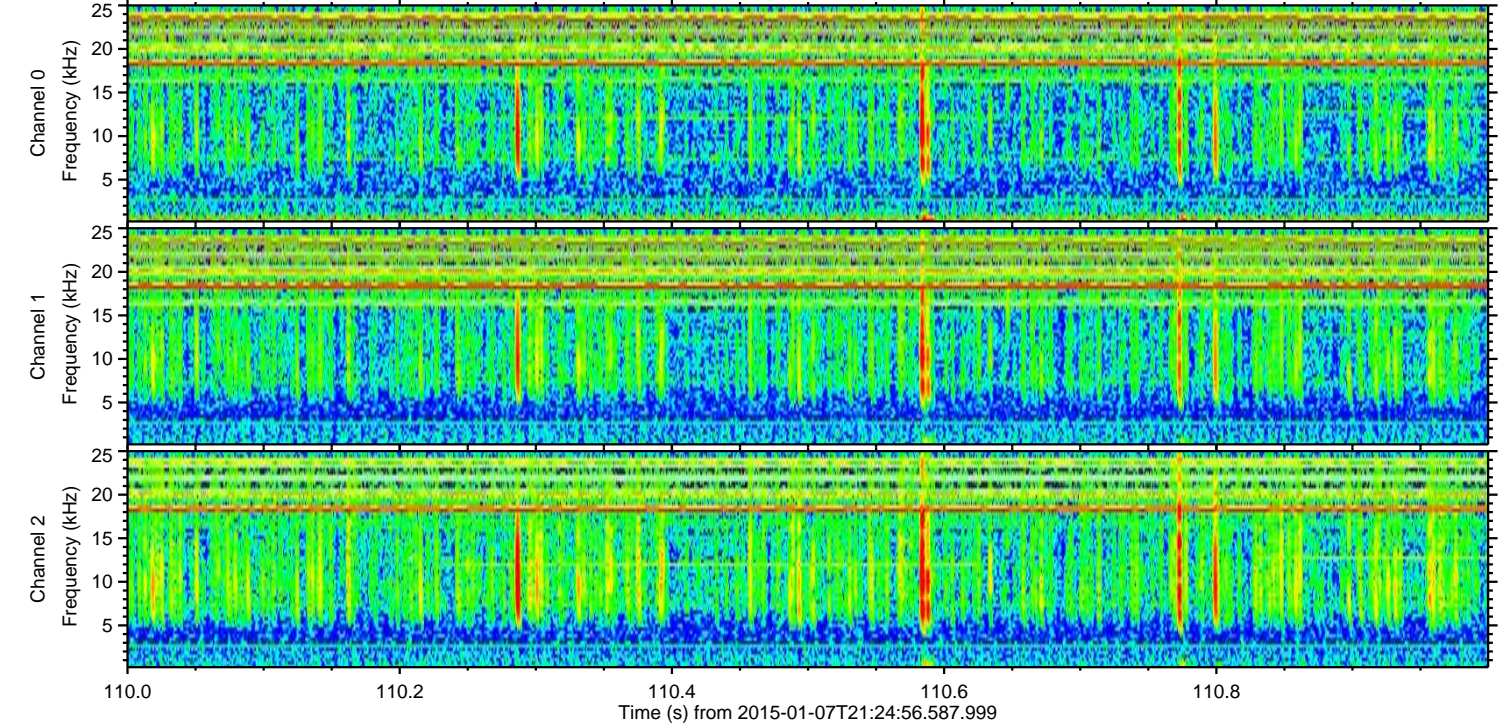
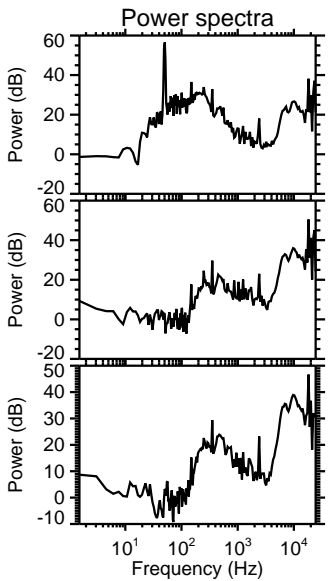
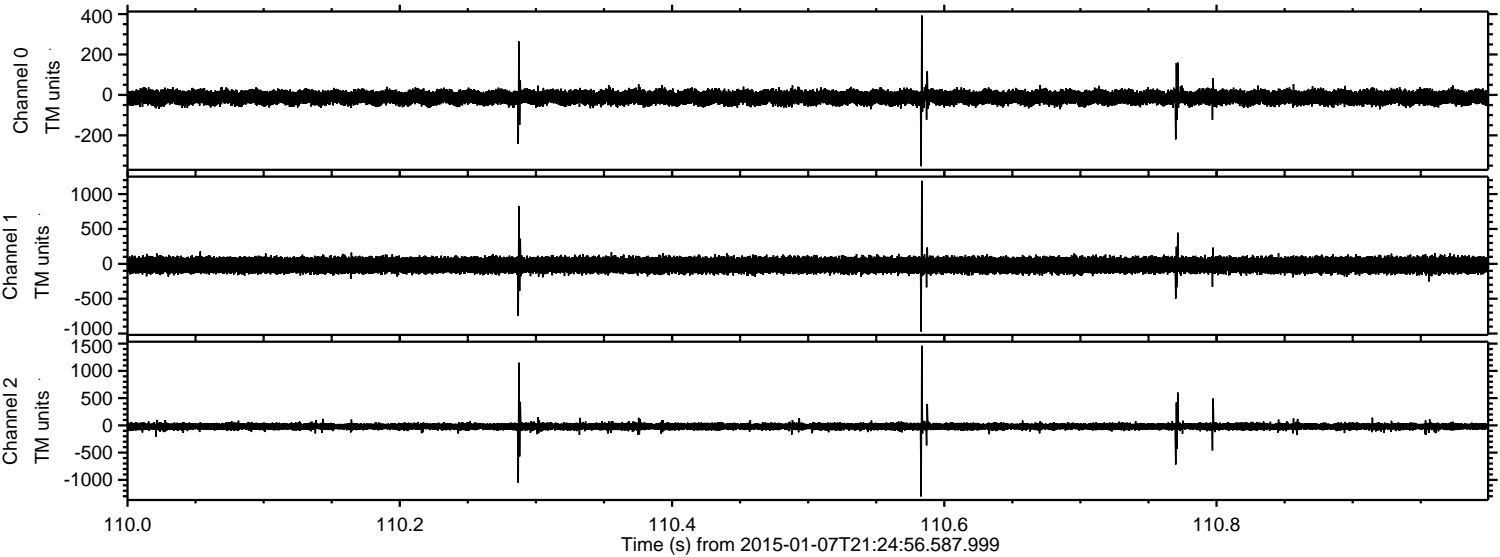

ELMAVAN 3D WAVEFORMS (Measured data sampled at 50 kHz) 49787 packets of 144 samples from 2015-01-07T21:24:56.587.999. Part 102/144

Processed Wed Jan 7 22:32:40 2015 by ELM ver.2012-10-06 from 001__elm20150107_212455__dat00.bin

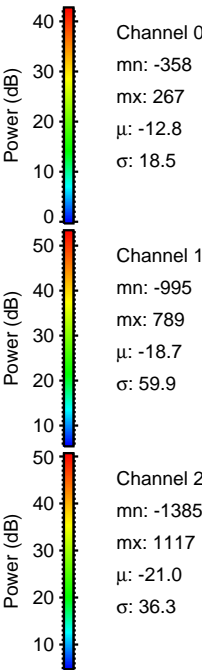
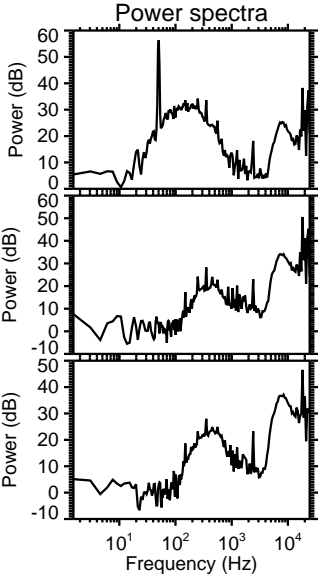
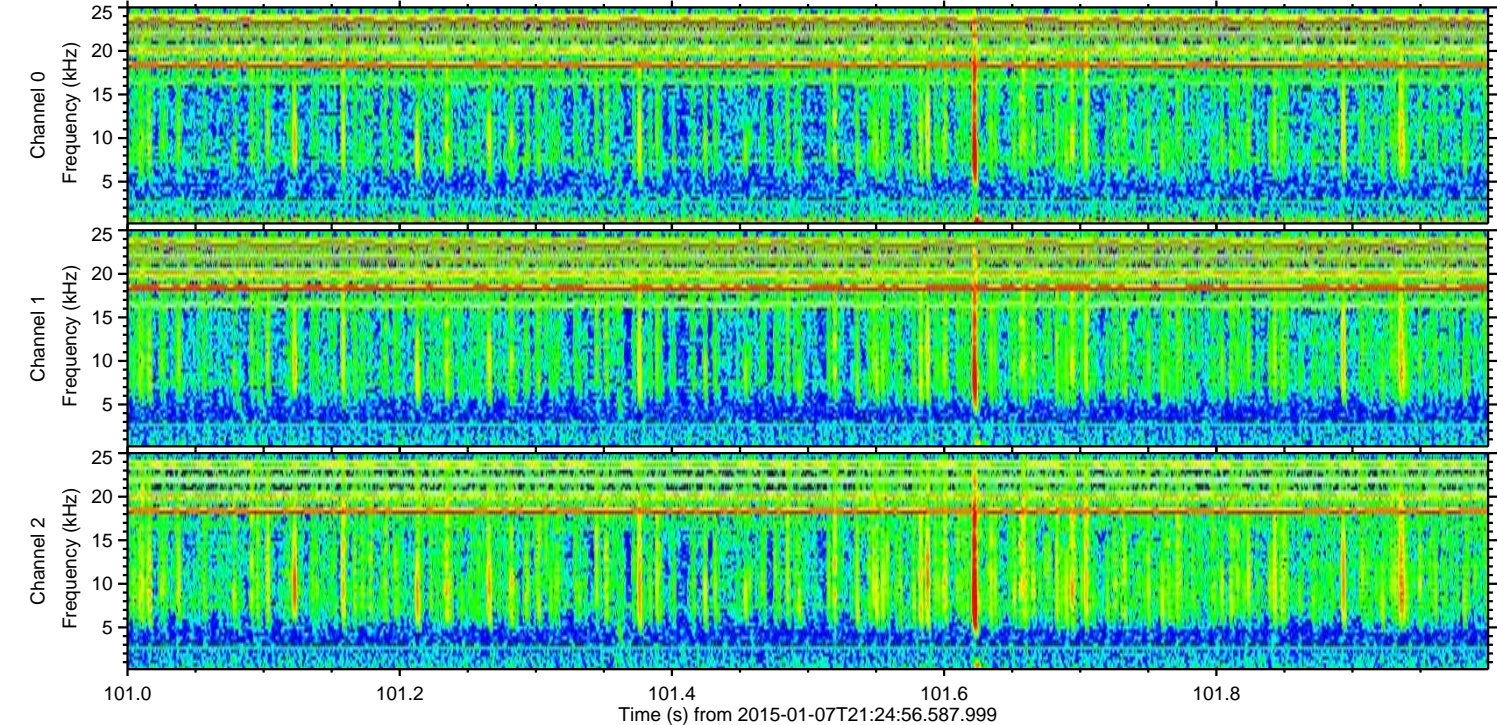
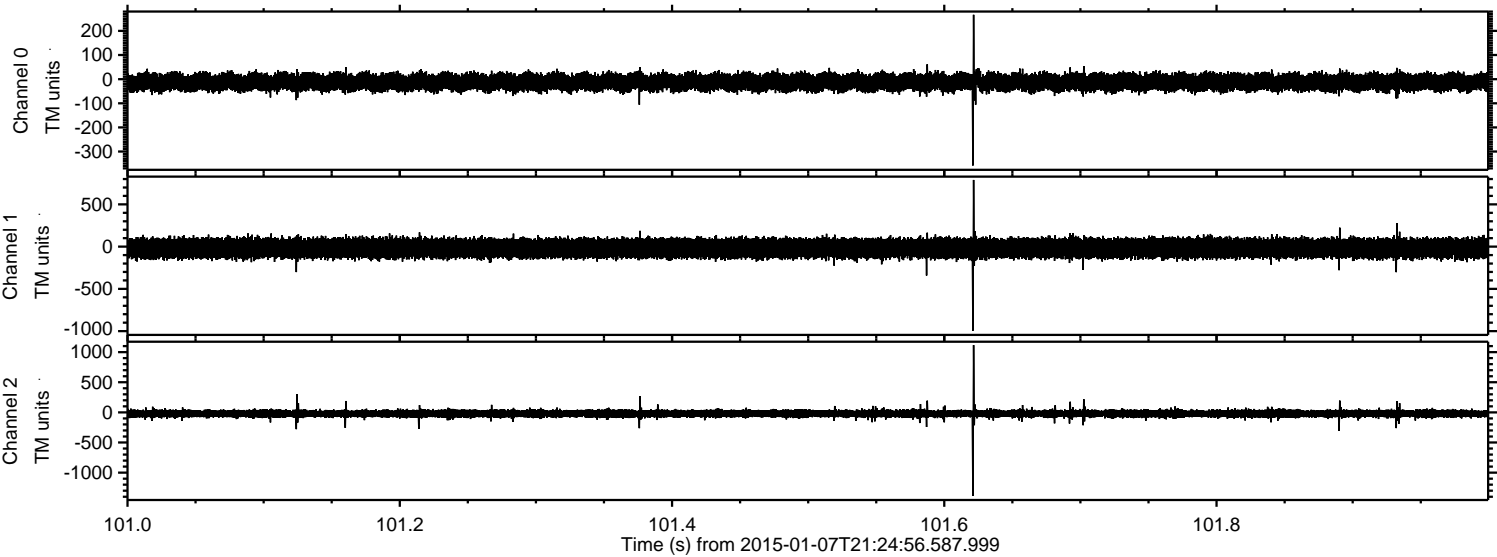

Channel 0
mn: -358
mx: 267
 μ : -12.8
 σ : 18.5

Channel 1
mn: -995
mx: 789
 μ : -18.7
 σ : 59.9

Channel 2
mn: -1385
mx: 1117
 μ : -21.0
 σ : 36.3

ELMAVAN 3D WAVEFORMS (Measured data sampled at 50 kHz) 49787 packets of 144 samples from 2015-01-07T21:24:56.587.999. Part 126/144

Processed Wed Jan 7 22:32:41 2015 by ELM ver.2012-10-06 from 001__elm20150107_212455__dat00.bin

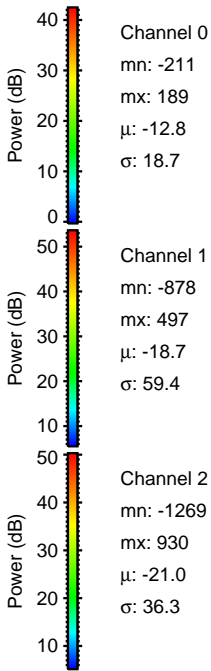
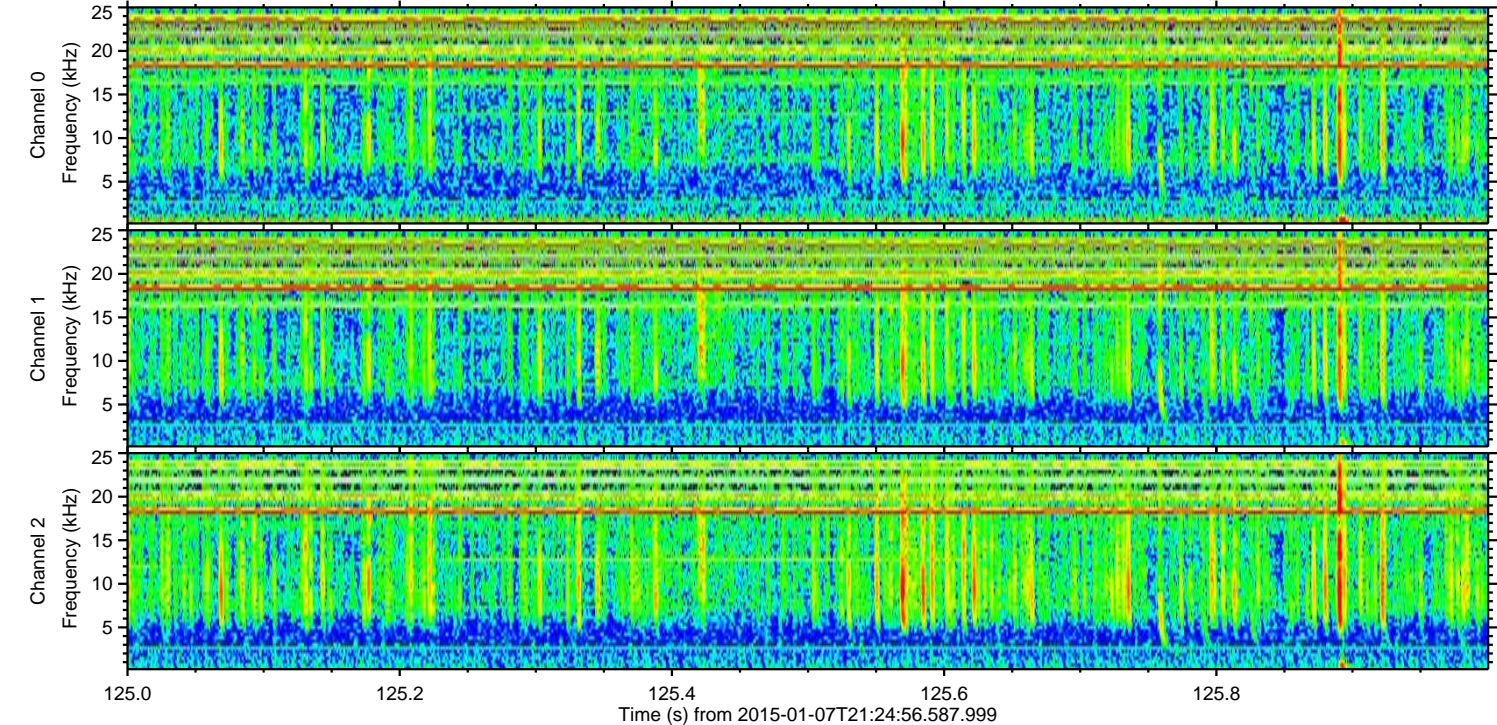
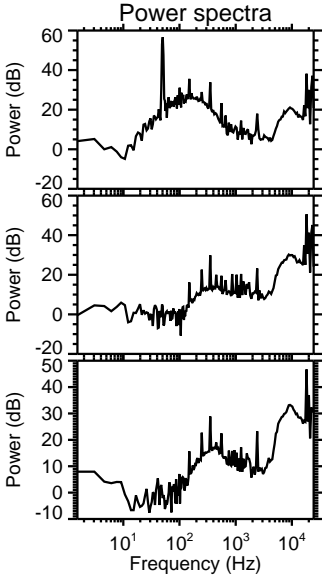
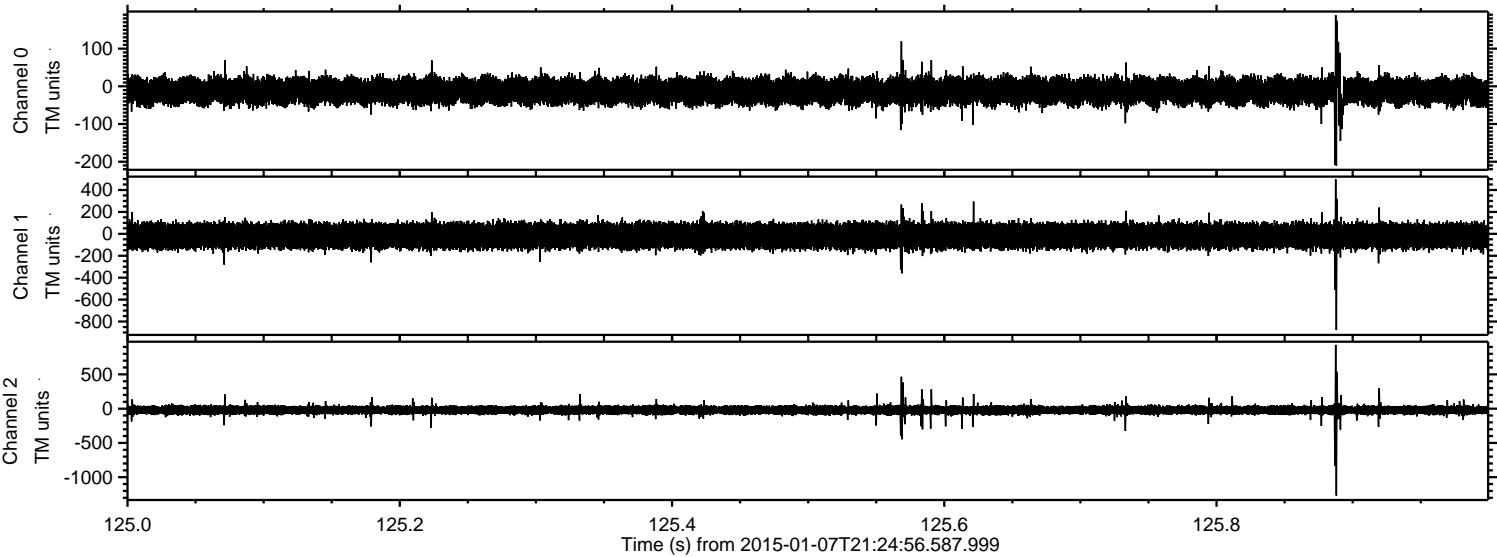

Channel 0
mn: -211
mx: 189
 μ : -12.8
 σ : 18.7

Channel 1
mn: -878
mx: 497
 μ : -18.7
 σ : 59.4

Channel 2
mn: -1269
mx: 930
 μ : -21.0
 σ : 36.3

Processed Wed Jan 7 22:32:42 2015 by ELM ver.2012-10-06 from 001__elm20150107_212455__dat00.bin

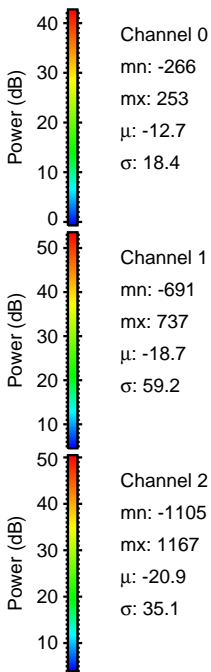
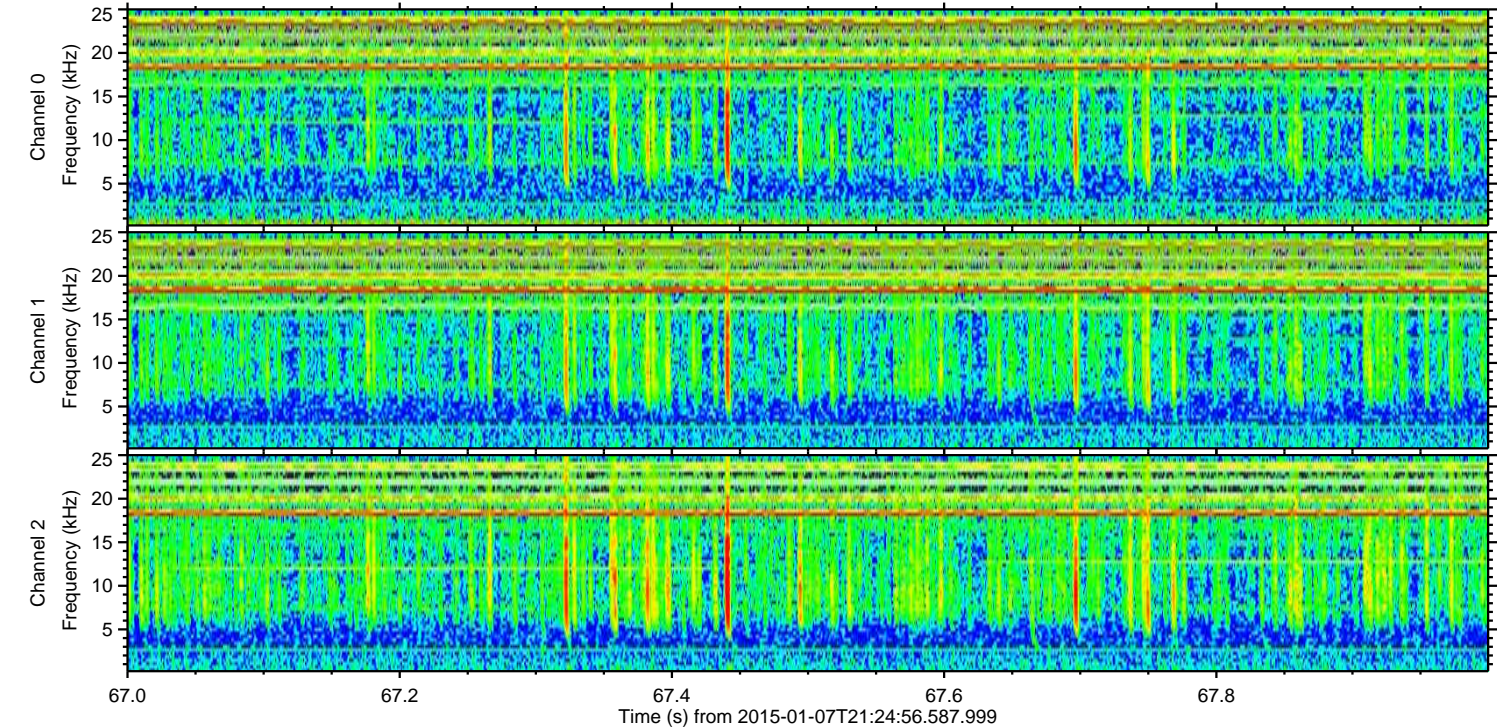
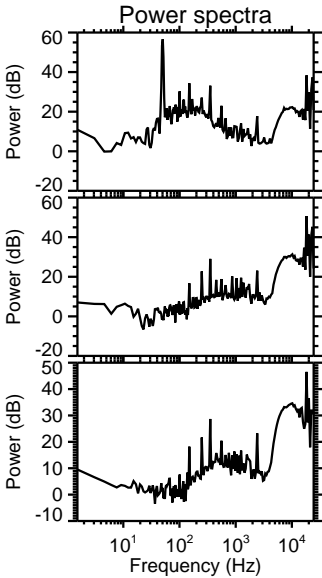
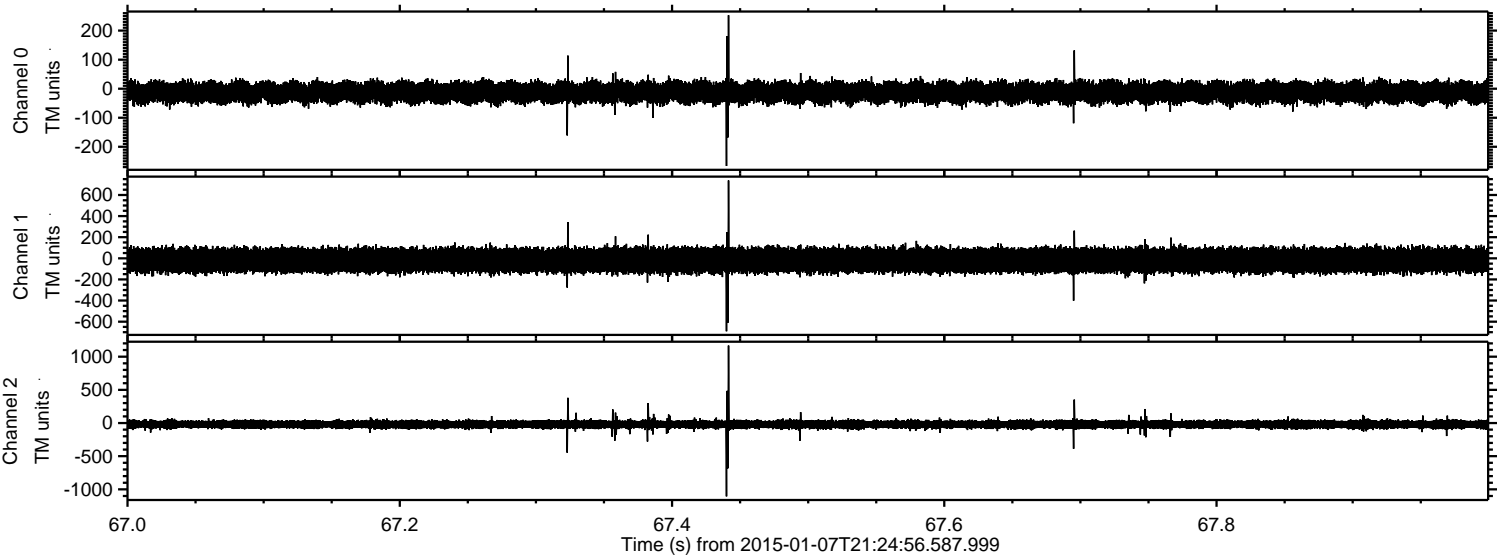

Channel 0
mn: -266
mx: 253
 μ : -12.7
 σ : 18.4

Channel 1
mn: -691
mx: 737
 μ : -18.7
 σ : 59.2

Channel 2
mn: -1105
mx: 1167
 μ : -20.9
 σ : 35.1

Processed Wed Jan 7 22:32:43 2015 by ELM ver.2012-10-06 from 001__elm20150107_212455__dat00.bin

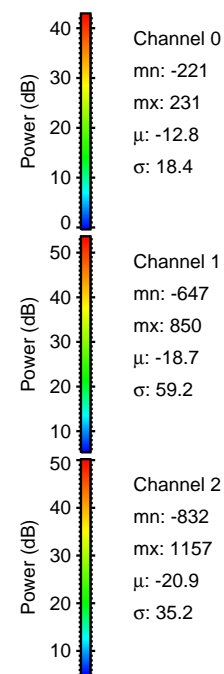
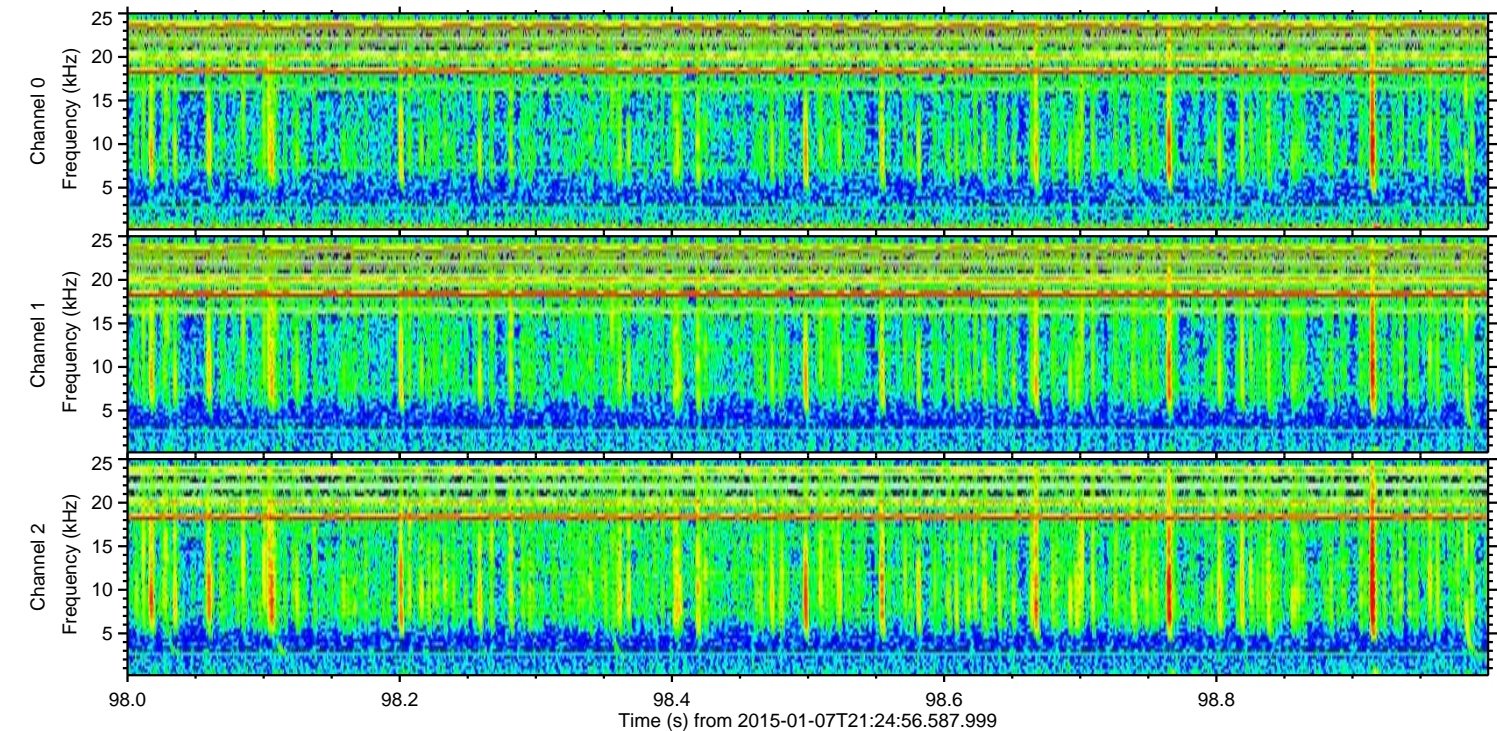
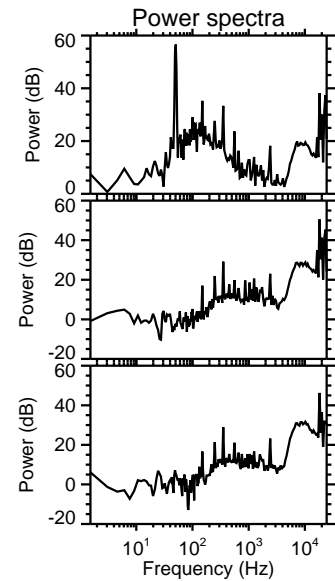
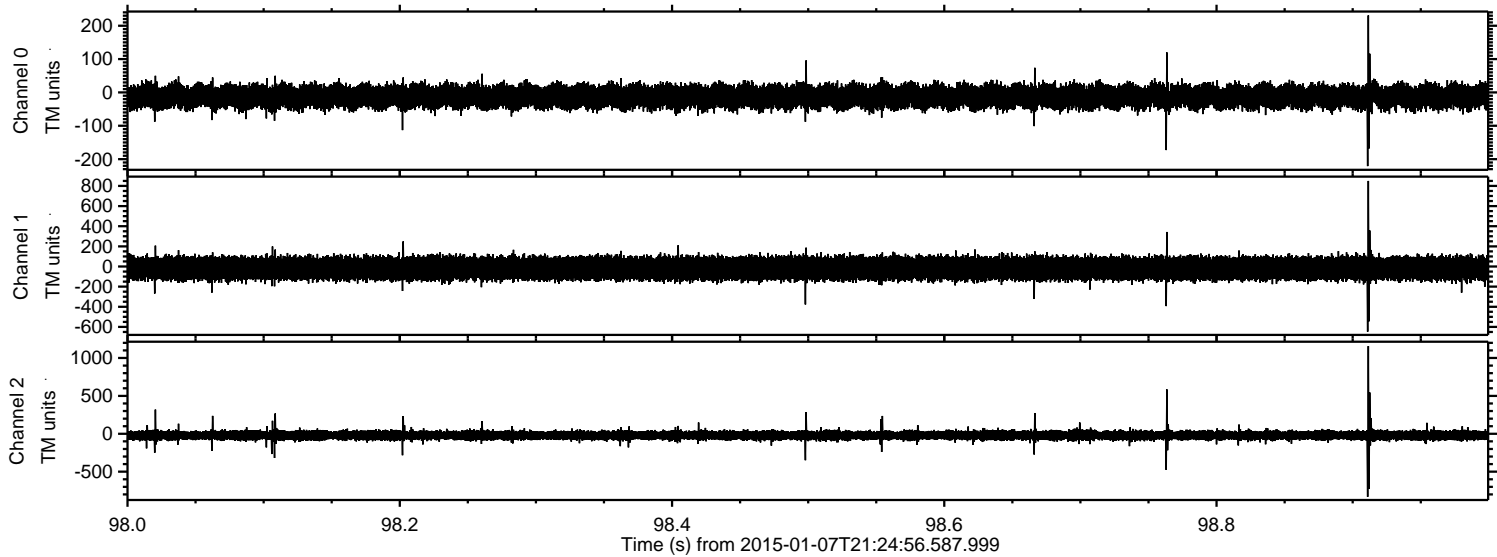

Processed Wed Jan 7 22:32:43 2015 by ELM ver.2012-10-06 from 001__elm20150107_212455__dat00.bin

