

ELMAVAN 3D WAVEFORMS (Measured data sampled at 50 kHz) 49785 packets of 144 samples from 2015-01-07T20:19:54.481.999.

Processed Wed Jan 7 21:27:28 2015 by ELM ver.2012-10-06 from 001__elm20150107_201953__dat00.bin

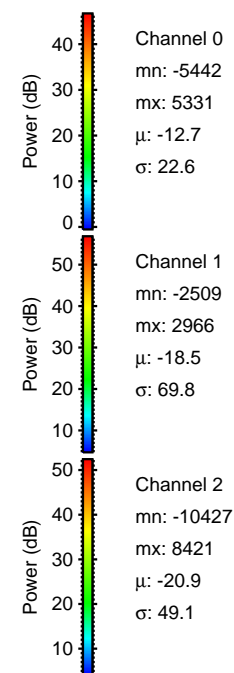
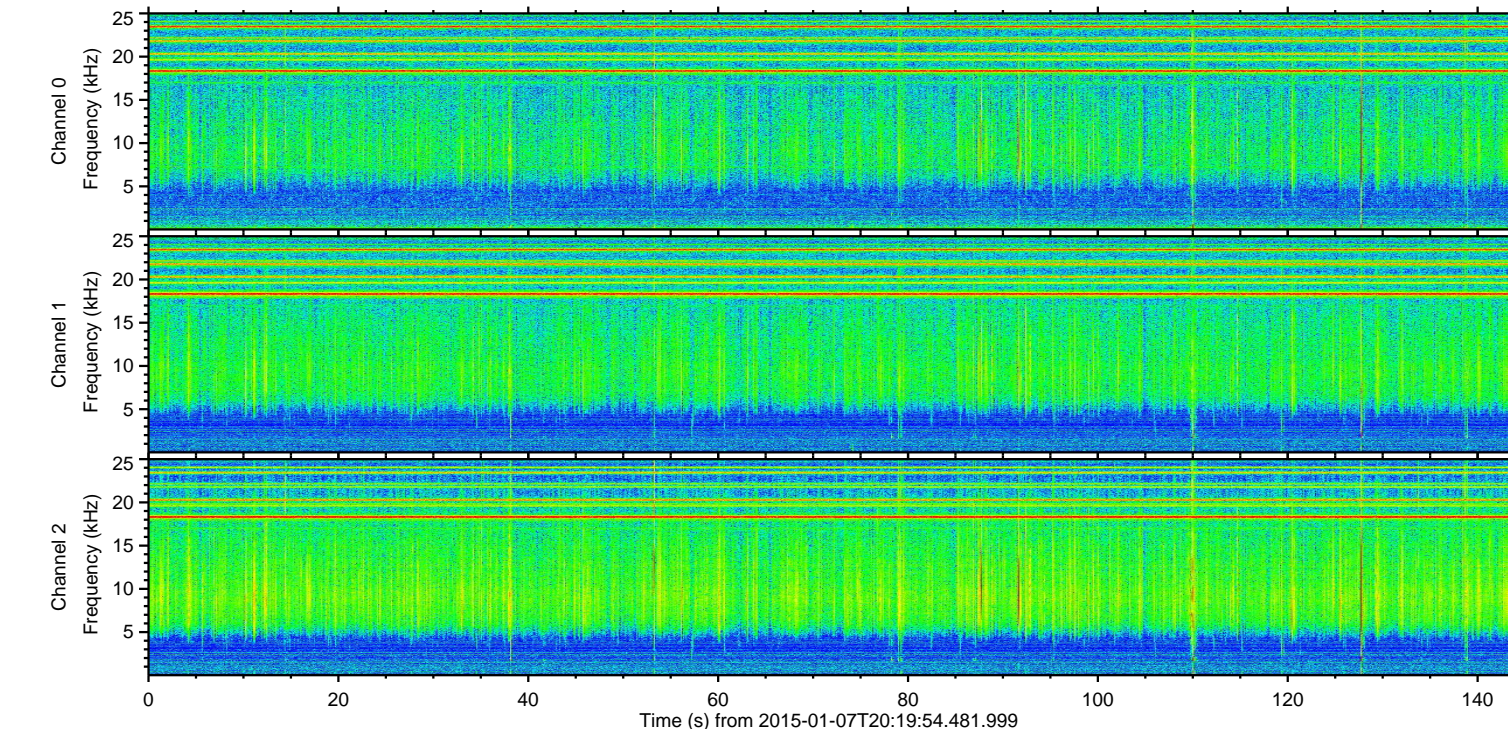
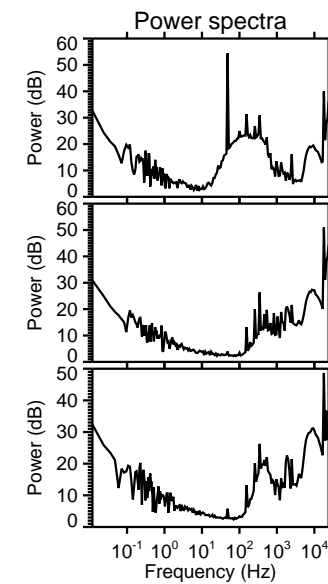
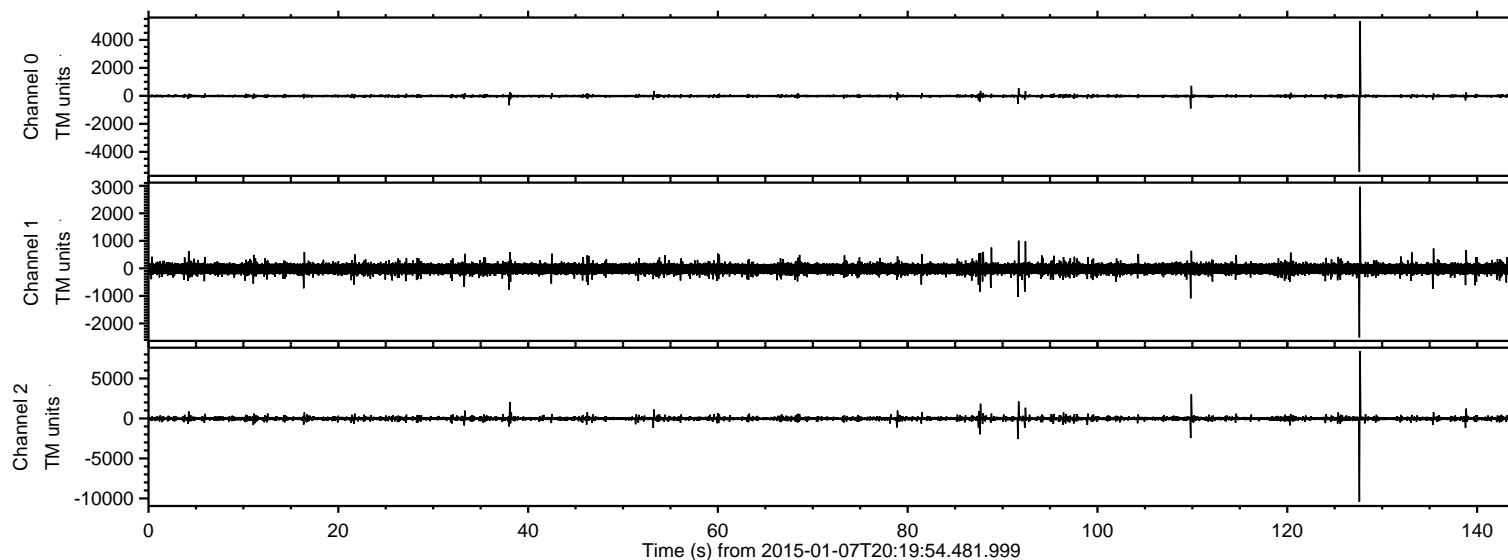

ELMAVAN 3D WAVEFORMS (Measured data sampled at 50 kHz) 49785 packets of 144 samples from 2015-01-07T20:19:54.481.999. Part 128/144

Processed Wed Jan 7 21:27:40 2015 by ELM ver.2012-10-06 from 001__elm20150107_201953__dat00.bin

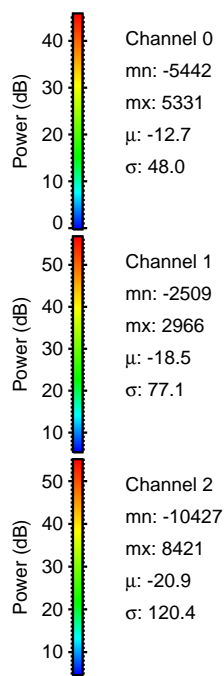
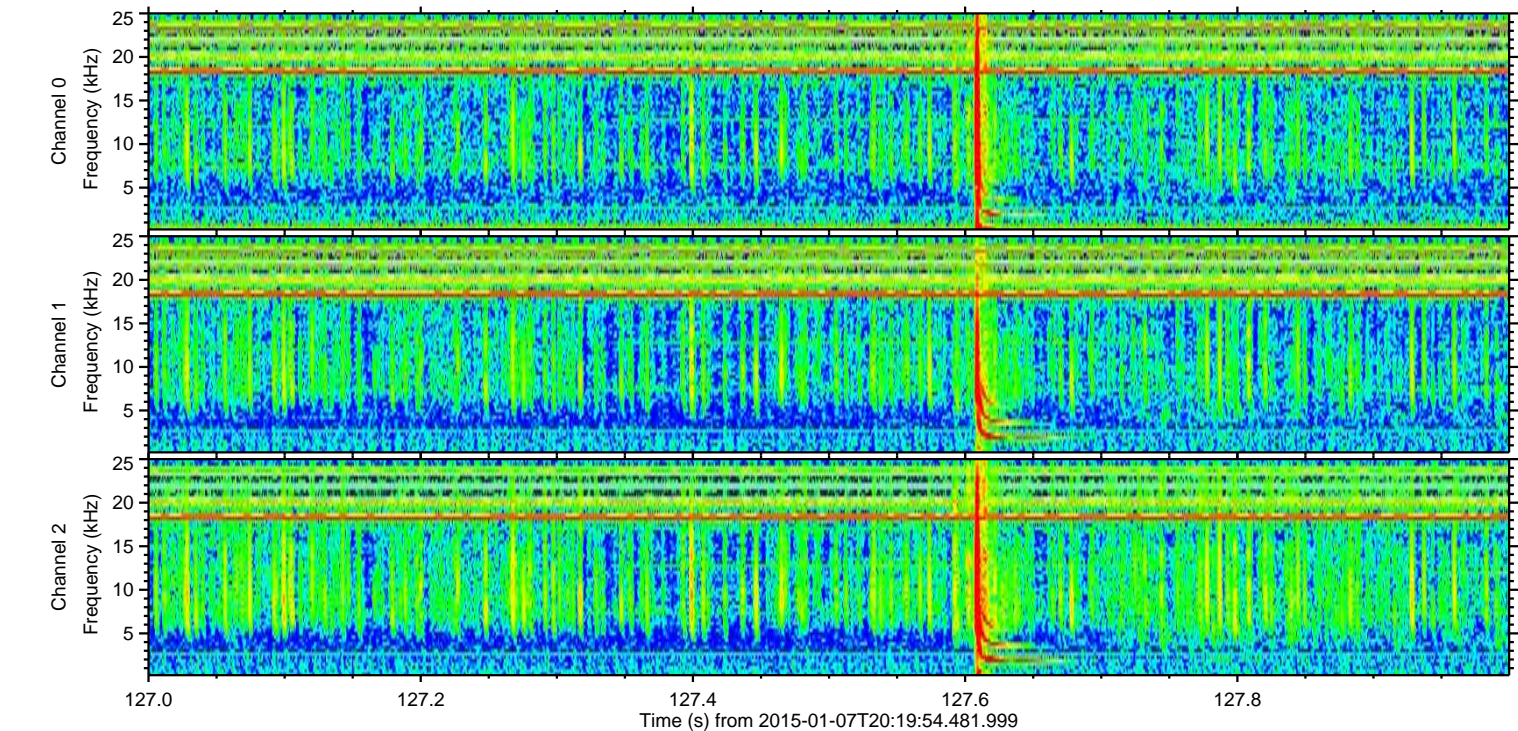
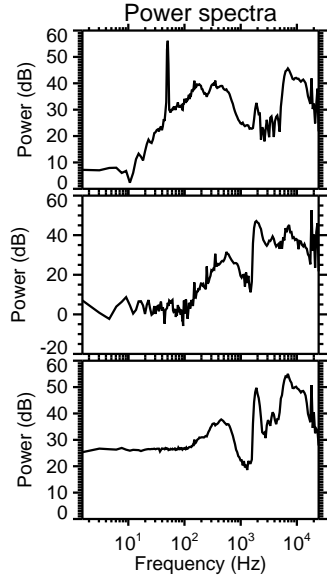
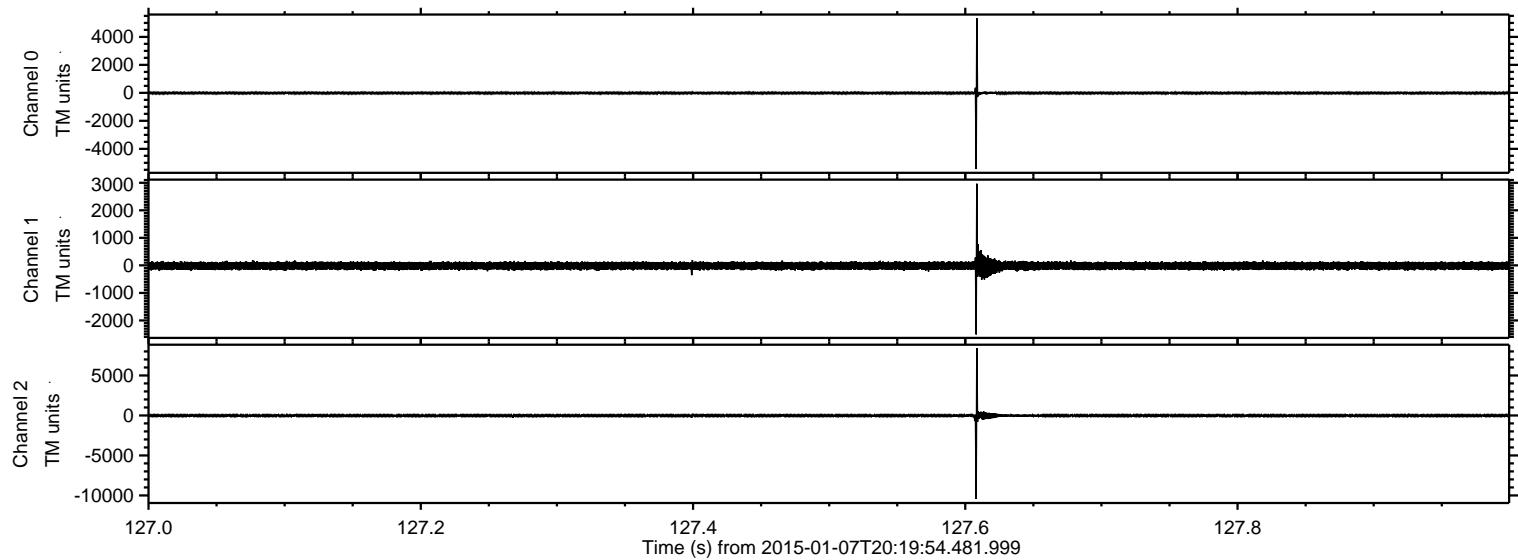

ELMAVAN 3D WAVEFORMS (Measured data sampled at 50 kHz) 49785 packets of 144 samples from 2015-01-07T20:19:54.481.999. Part 110/144

Processed Wed Jan 7 21:27:41 2015 by ELM ver.2012-10-06 from 001__elm20150107_201953__dat00.bin

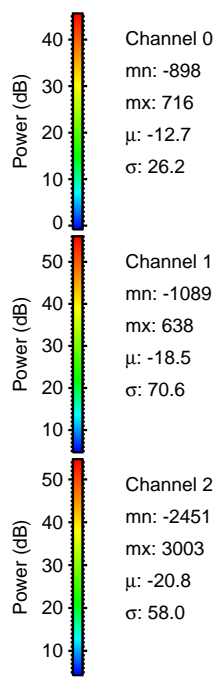
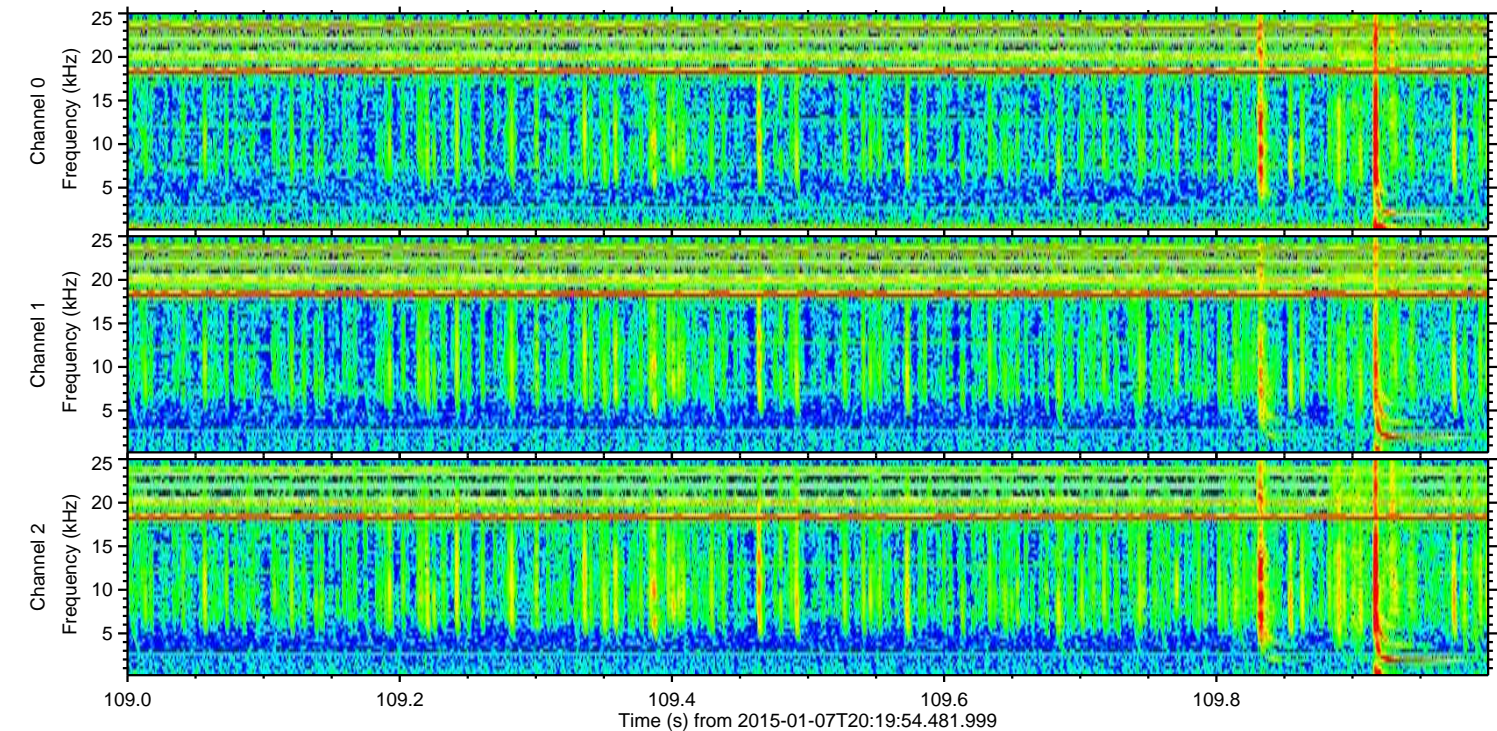
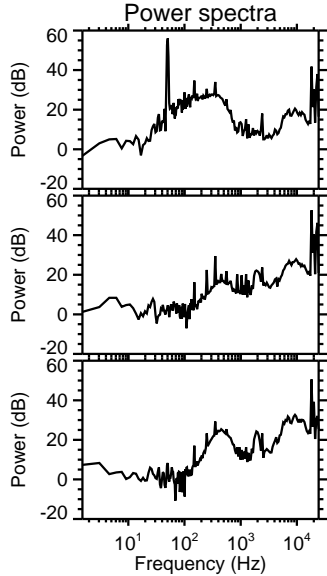
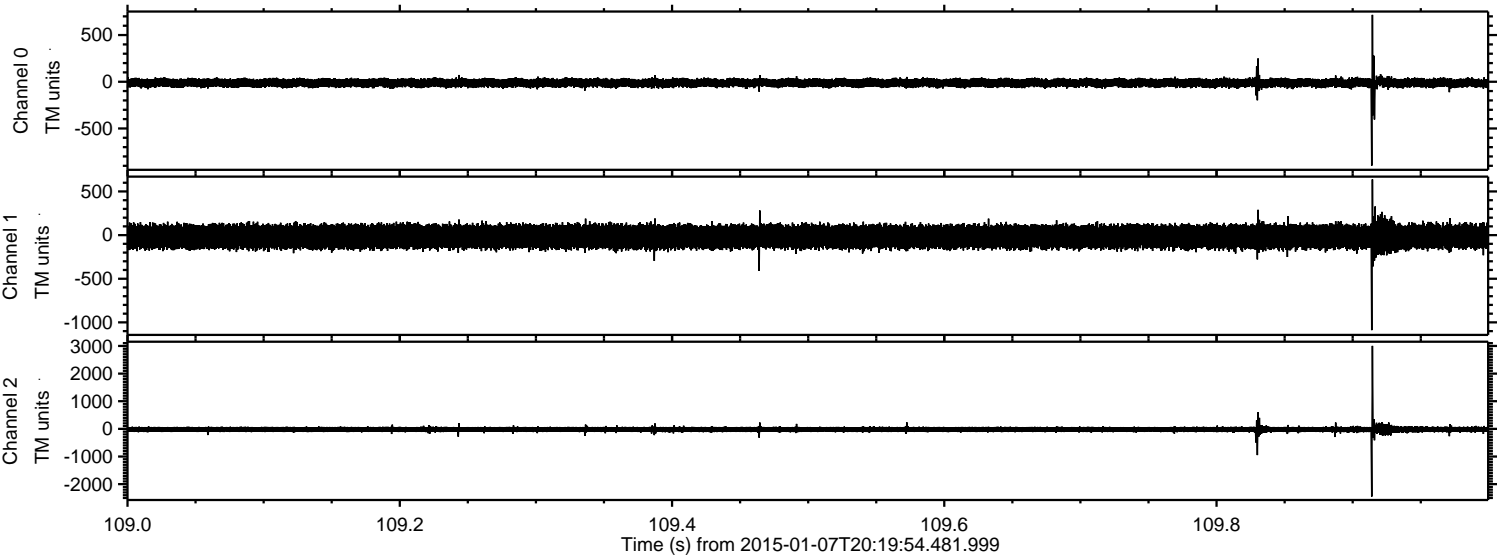

Processed Wed Jan 7 21:27:42 2015 by ELM ver.2012-10-06 from 001__elm20150107_201953__dat00.bin

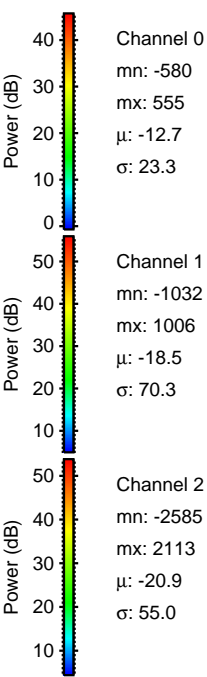
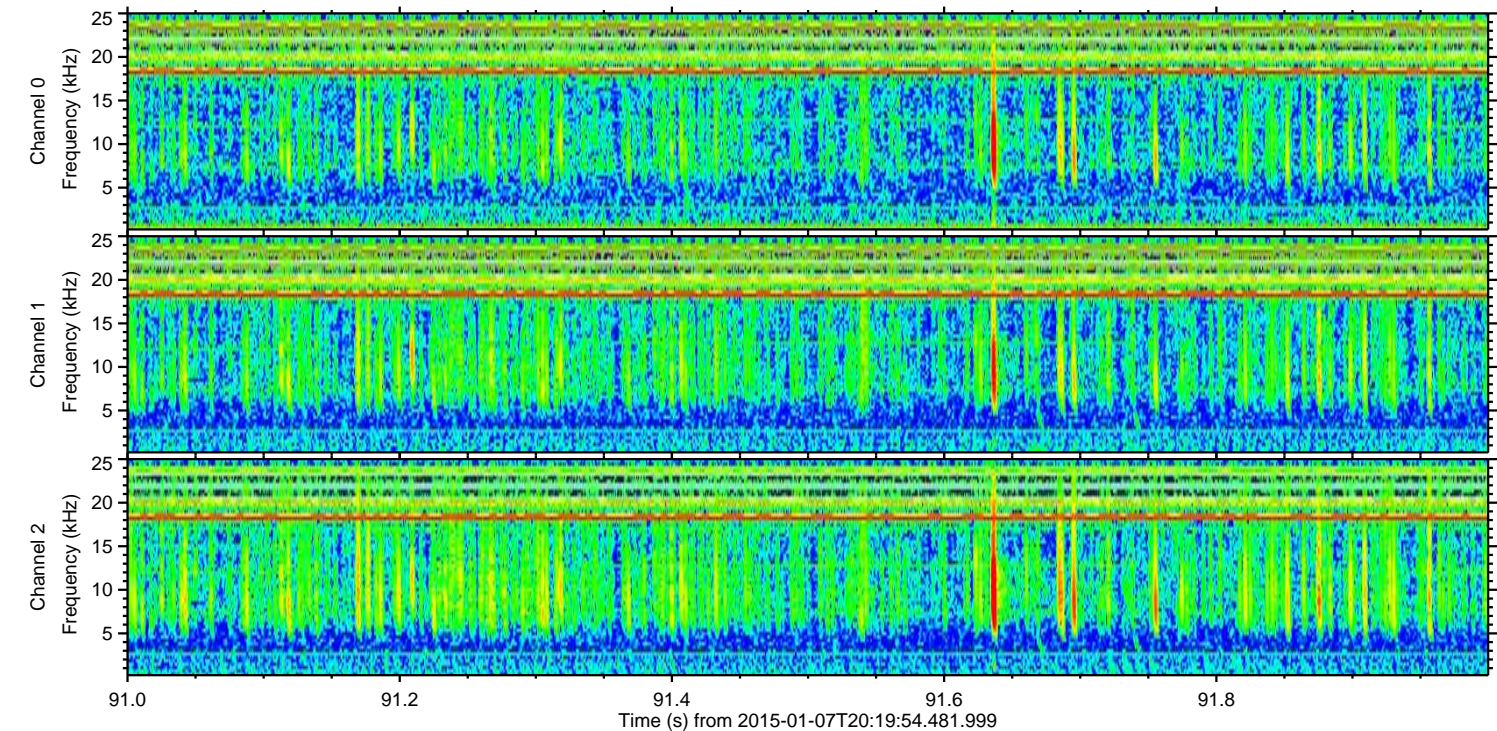
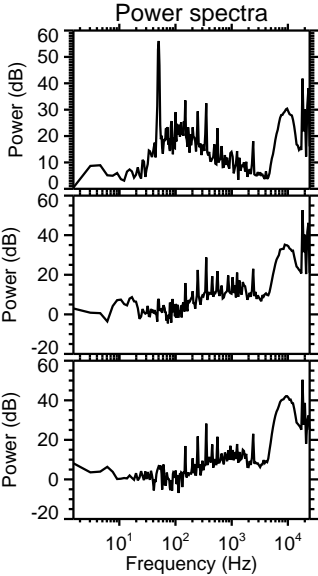
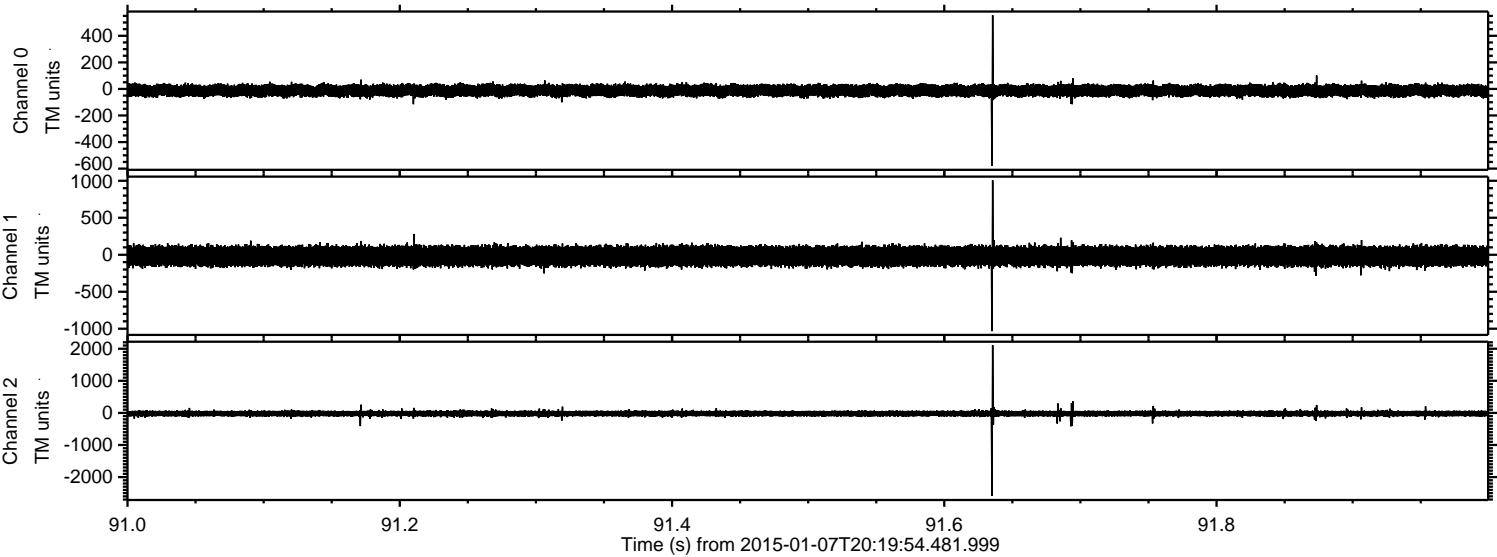

ELMAVAN 3D WAVEFORMS (Measured data sampled at 50 kHz) 49785 packets of 144 samples from 2015-01-07T20:19:54.481.999. Part 39/144

Processed Wed Jan 7 21:27:43 2015 by ELM ver.2012-10-06 from 001__elm20150107_201953__dat00.bin

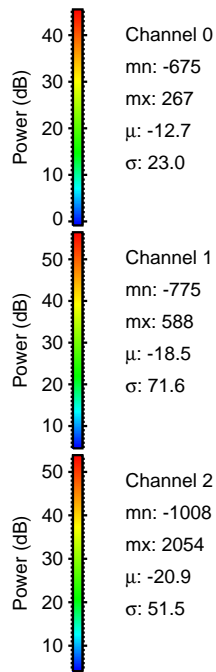
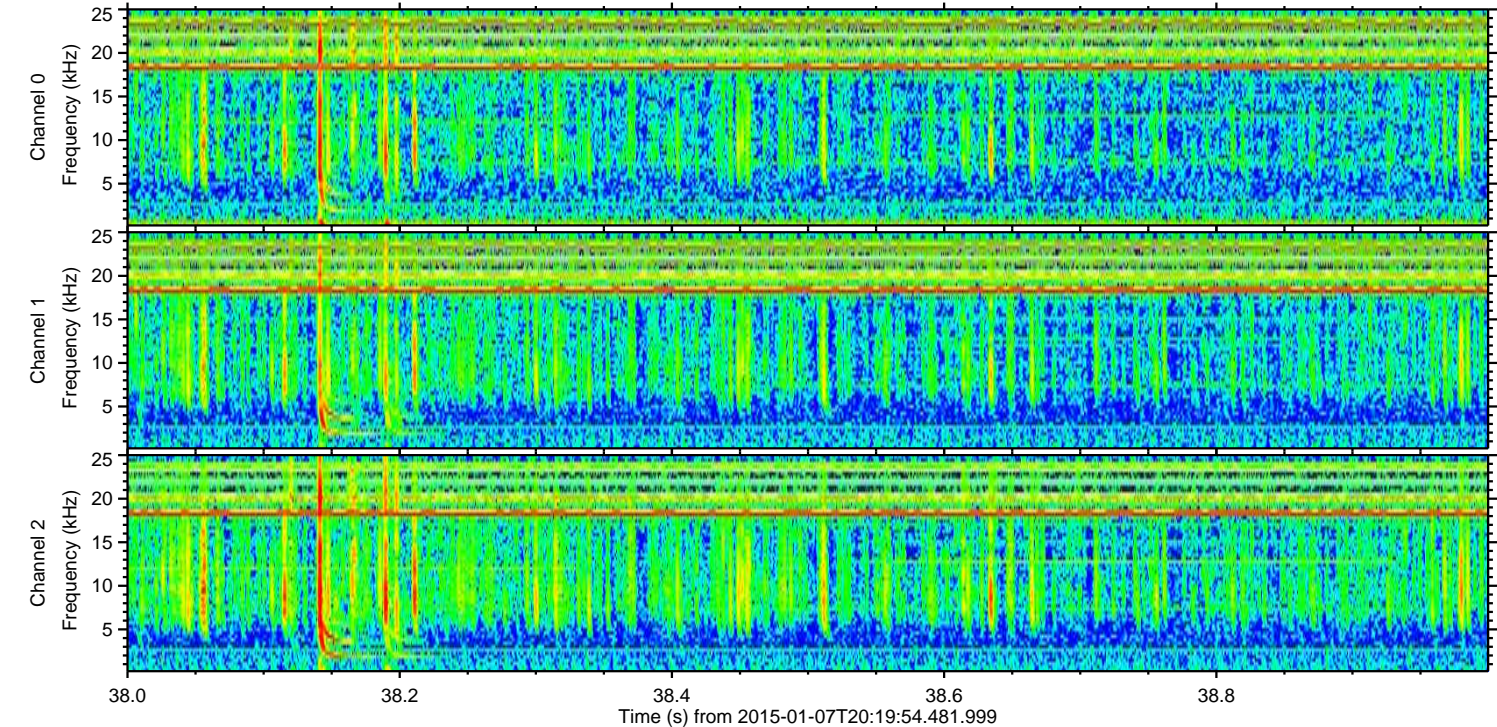
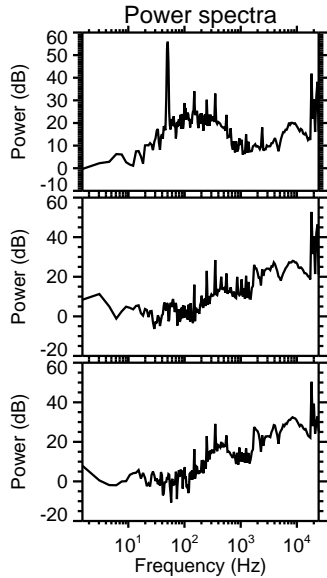
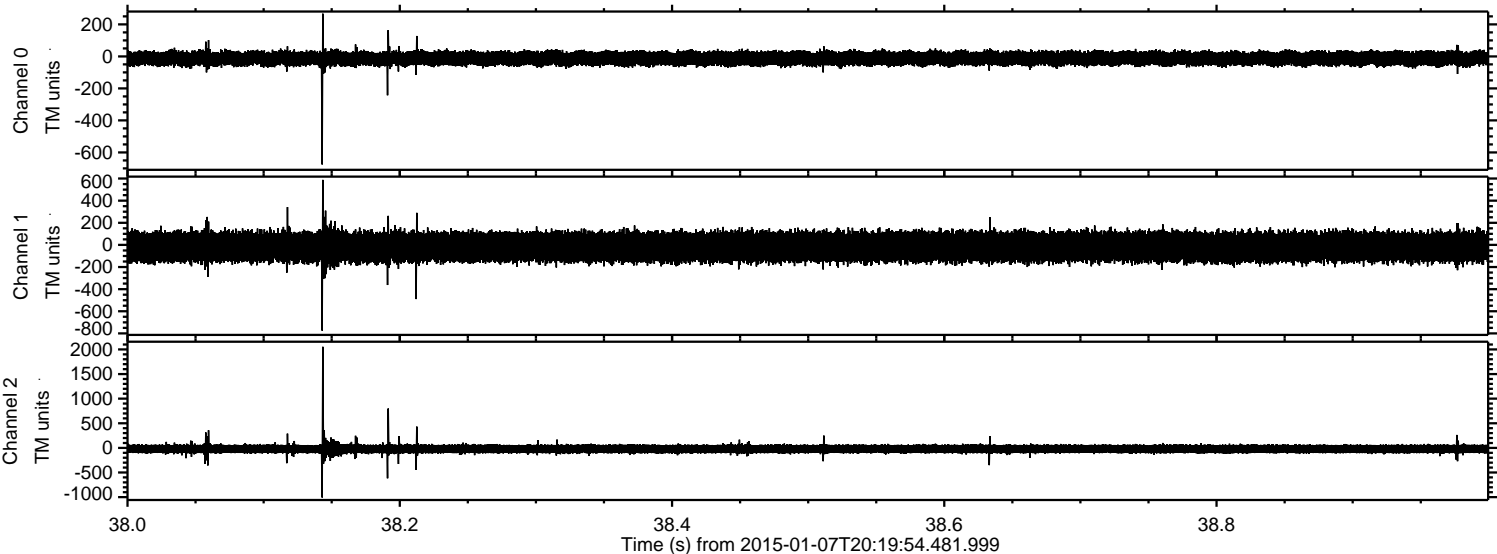

Processed Wed Jan 7 21:27:44 2015 by ELM ver.2012-10-06 from 001__elm20150107_201953__dat00.bin

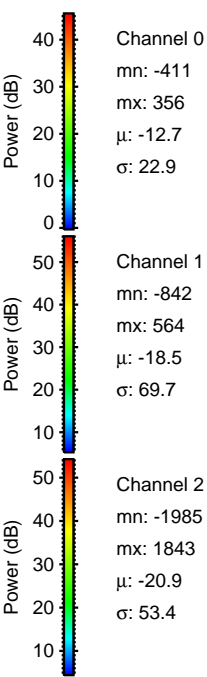
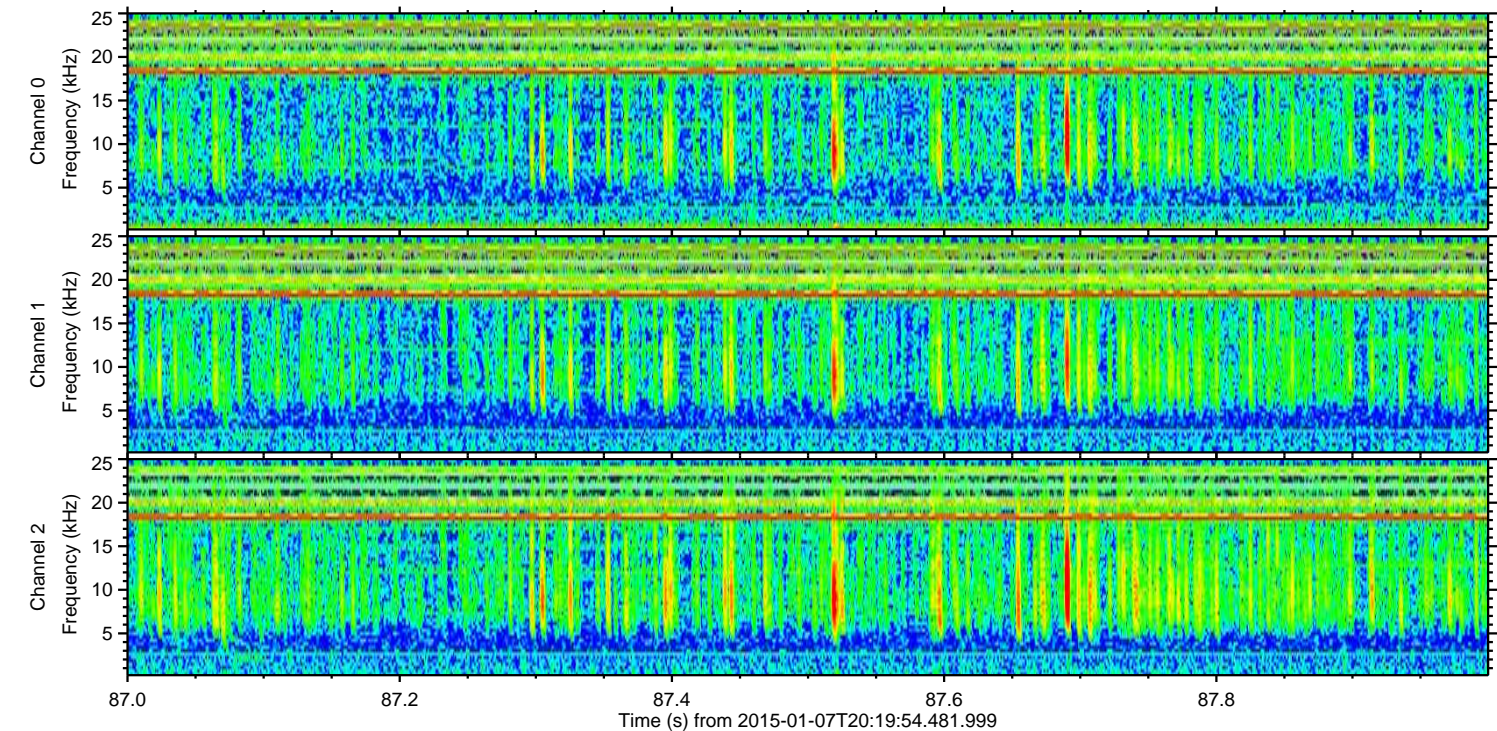
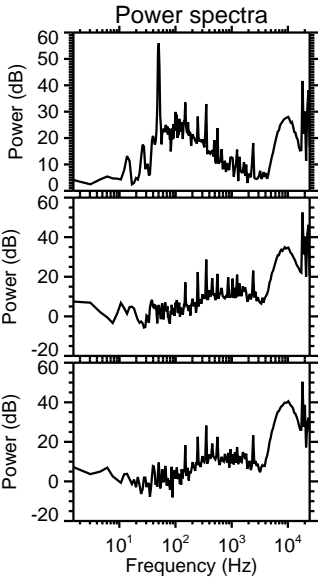
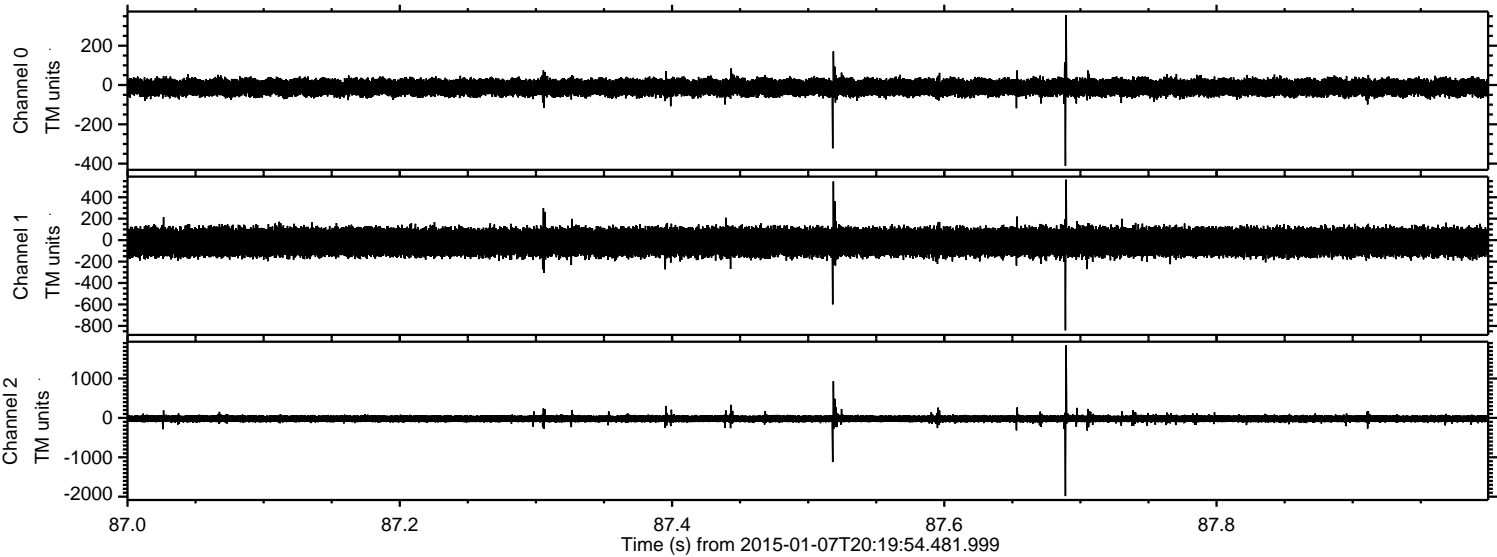

ELMAVAN 3D WAVEFORMS (Measured data sampled at 50 kHz) 49785 packets of 144 samples from 2015-01-07T20:19:54.481.999. Part 93/144

Processed Wed Jan 7 21:27:45 2015 by ELM ver.2012-10-06 from 001__elm20150107_201953__dat00.bin

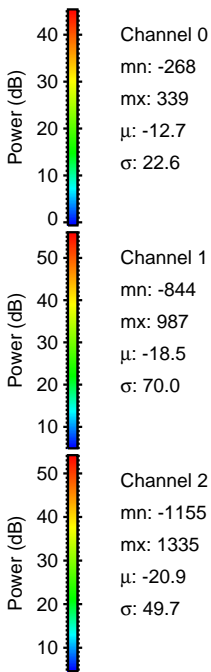
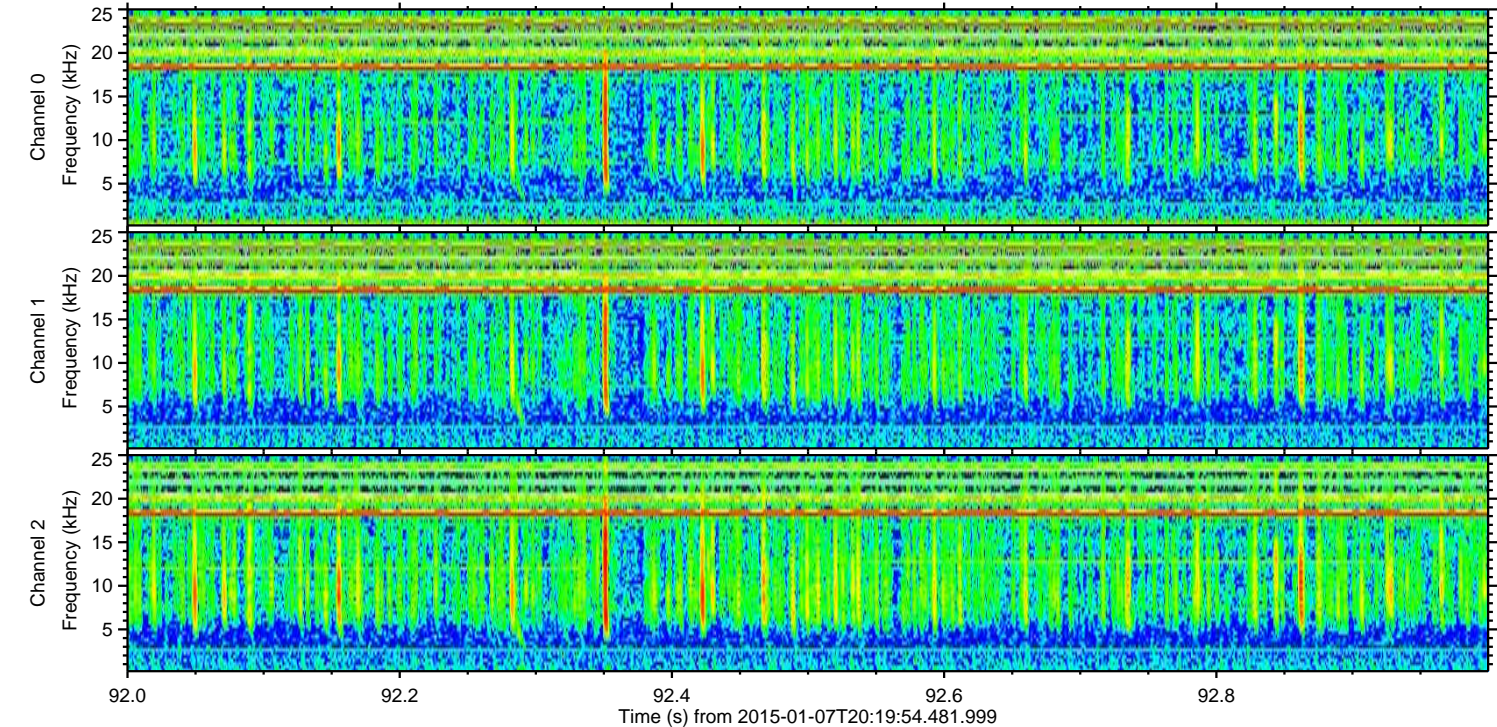
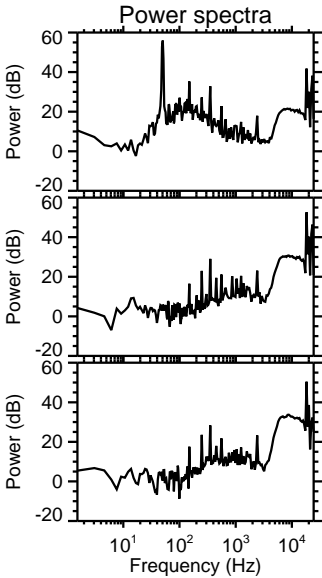
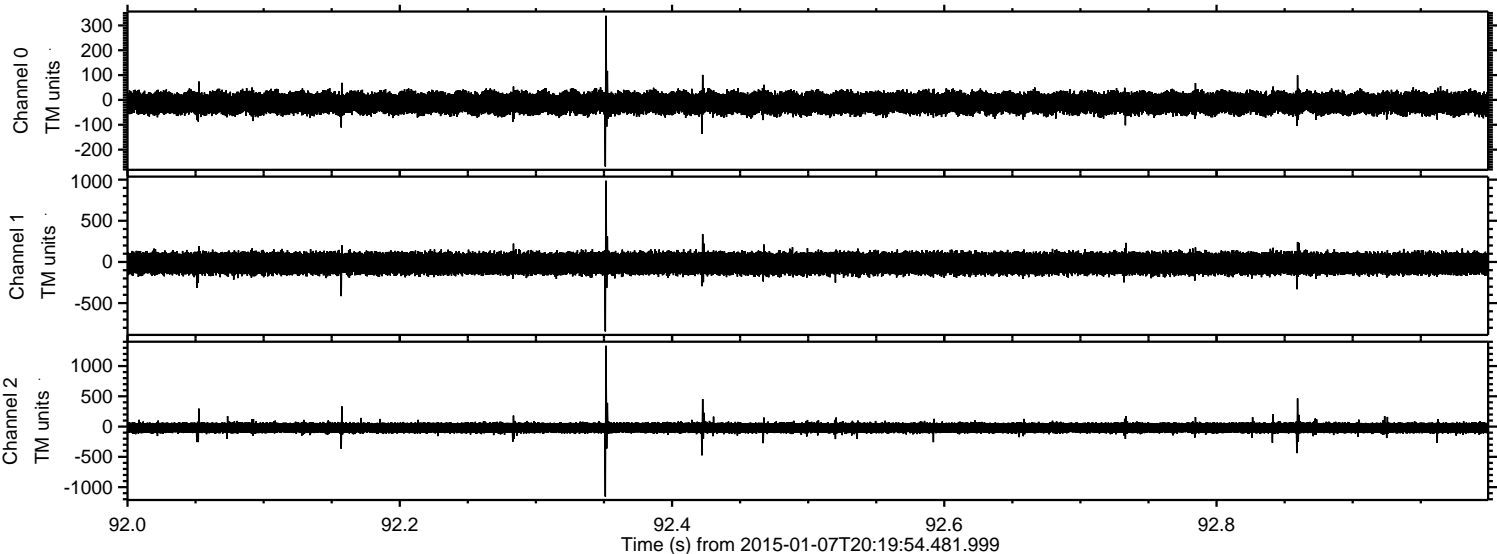

ELMAVAN 3D WAVEFORMS (Measured data sampled at 50 kHz) 49785 packets of 144 samples from 2015-01-07T20:19:54.481.999. Part 139/144

Processed Wed Jan 7 21:27:46 2015 by ELM ver.2012-10-06 from 001__elm20150107_201953__dat00.bin

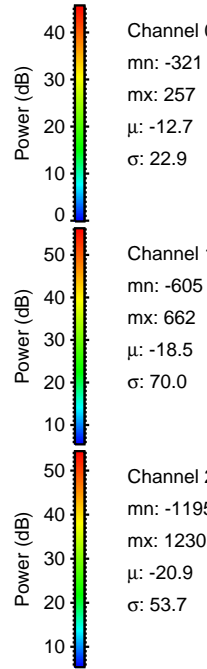
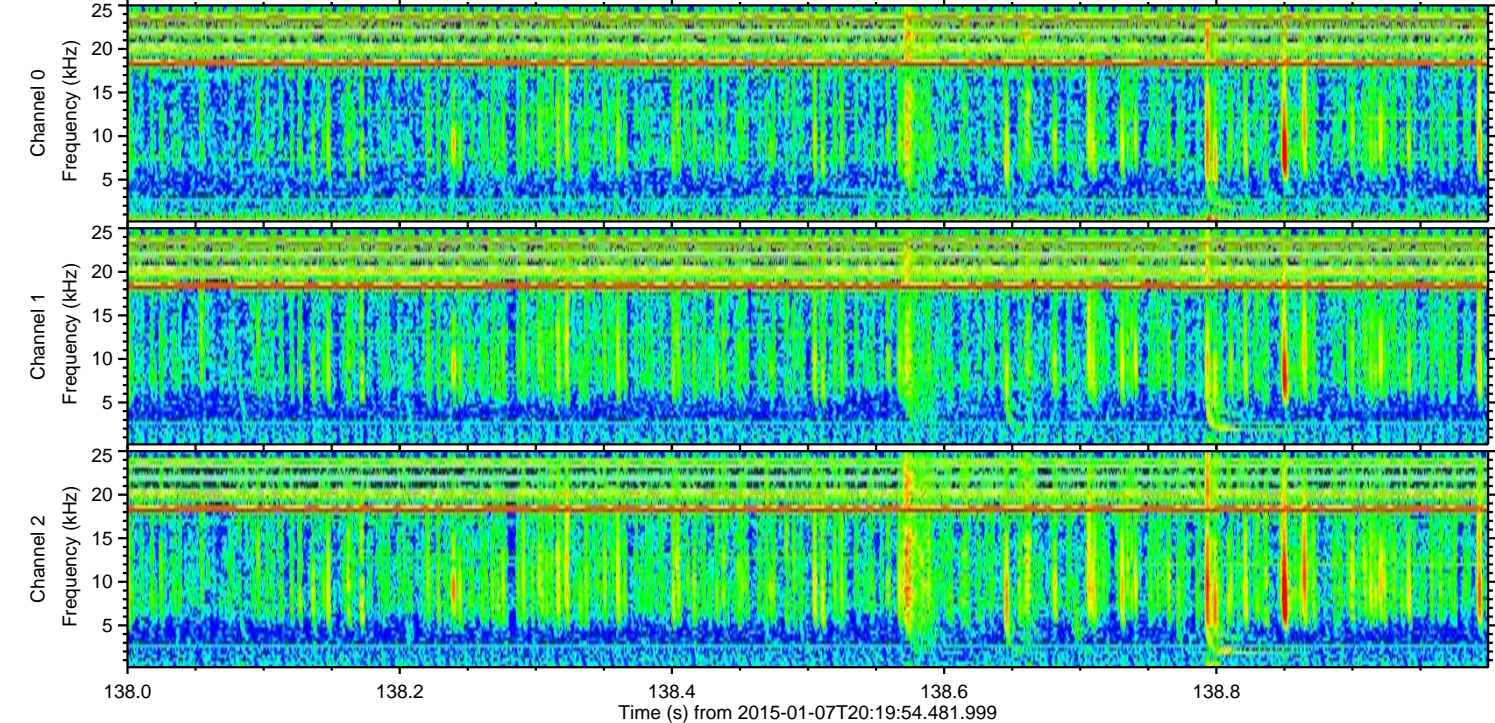
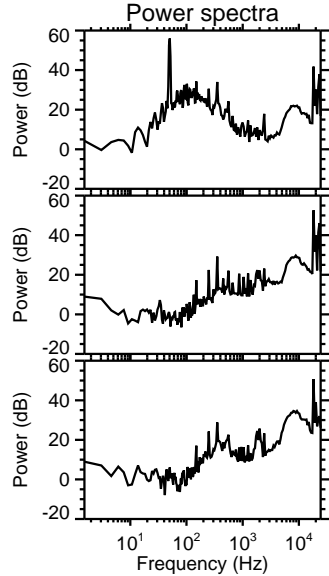
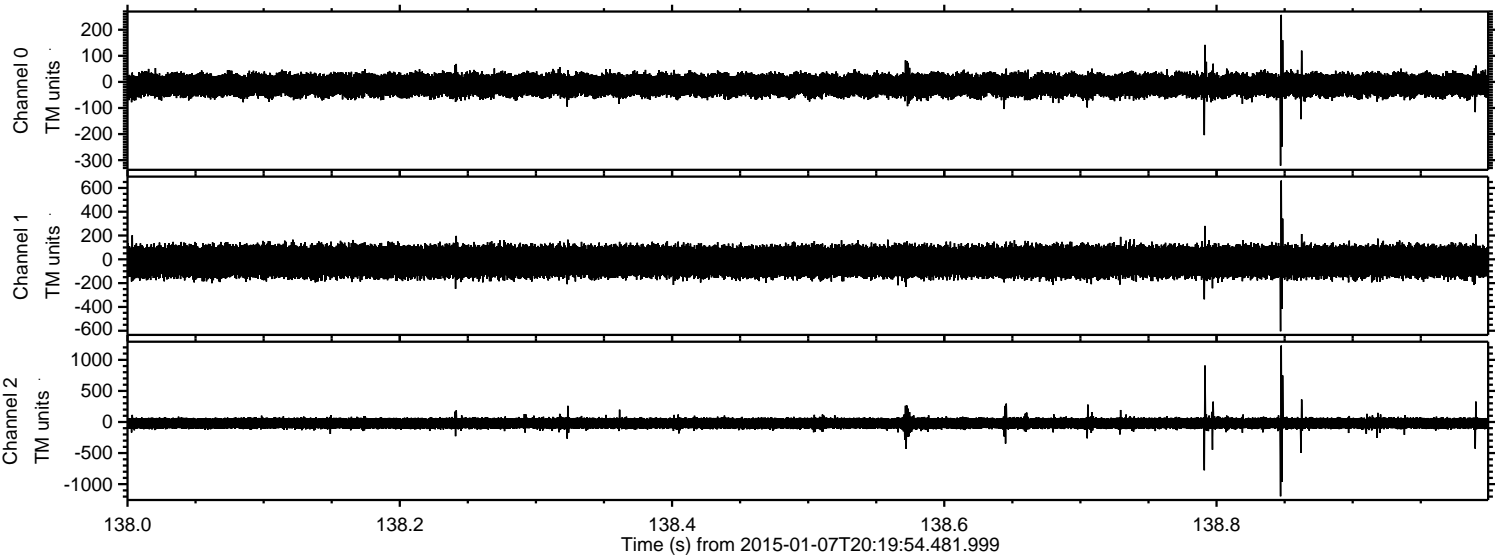

Channel 0
mn: -321
mx: 257
 μ : -12.7
 σ : 22.9

Channel 1
mn: -605
mx: 662
 μ : -18.5
 σ : 70.0

Channel 2
mn: -1195
mx: 1230
 μ : -20.9
 σ : 53.7

Processed Wed Jan 7 21:27:47 2015 by ELM ver.2012-10-06 from 001__elm20150107_201953__dat00.bin

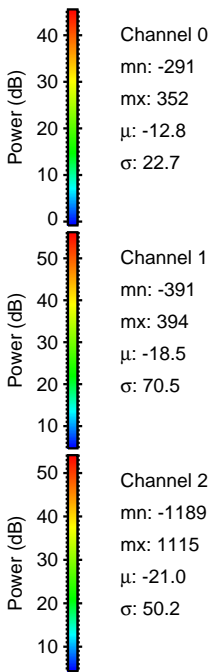
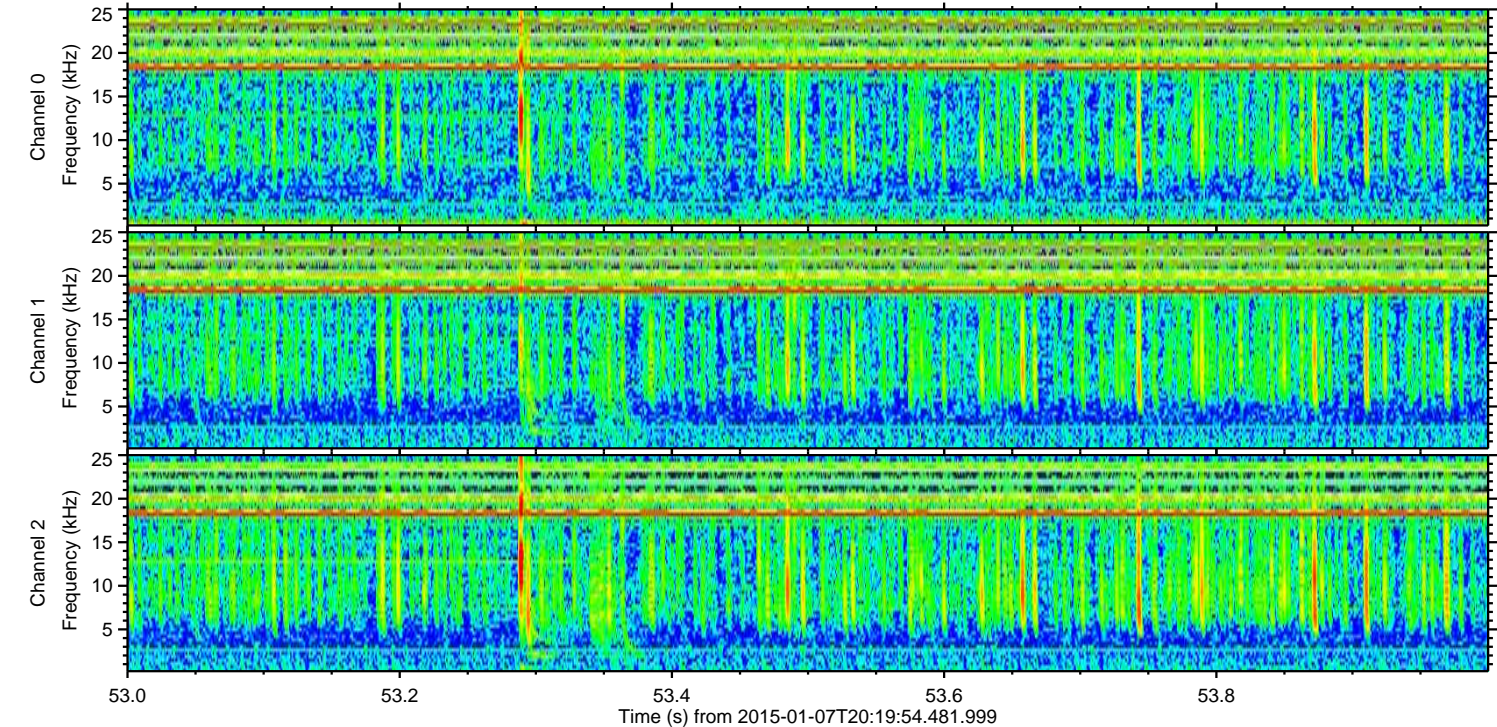
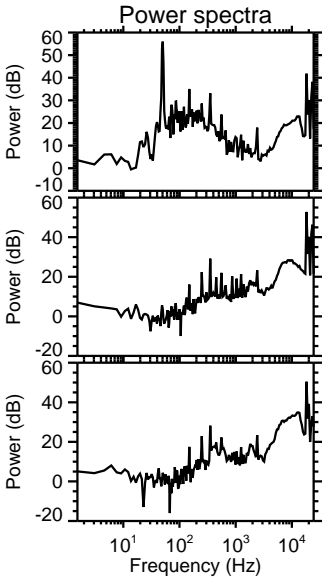
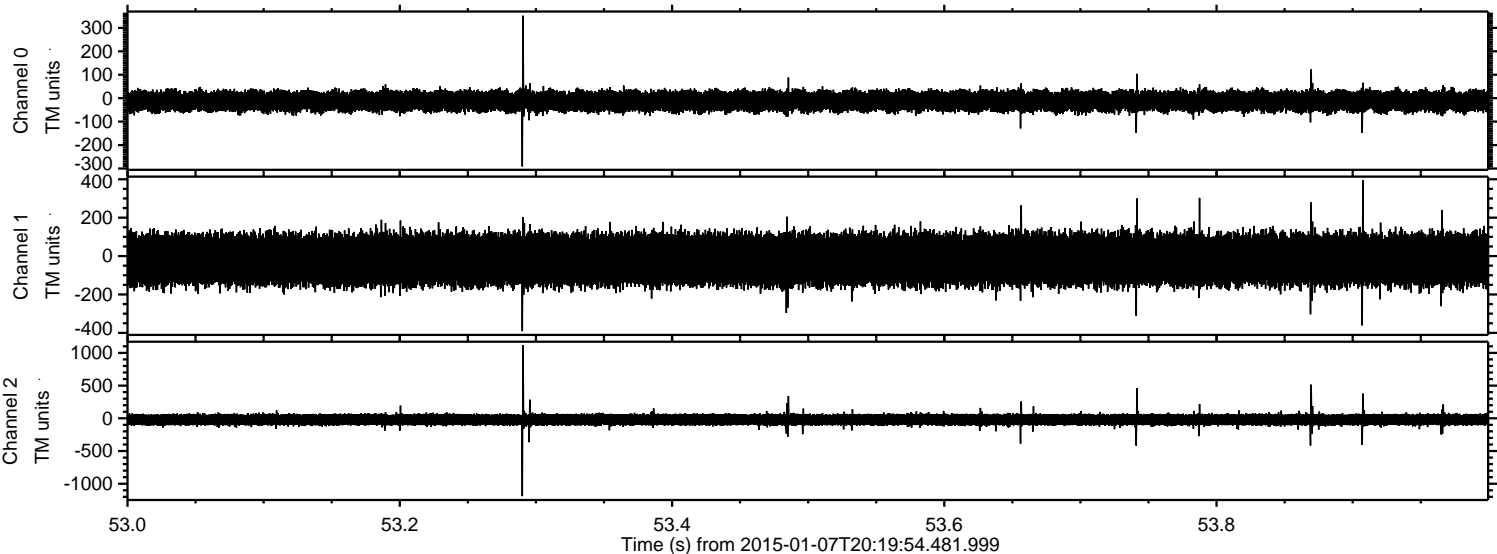

Processed Wed Jan 7 21:27:48 2015 by ELM ver.2012-10-06 from 001__elm20150107_201953__dat00.bin

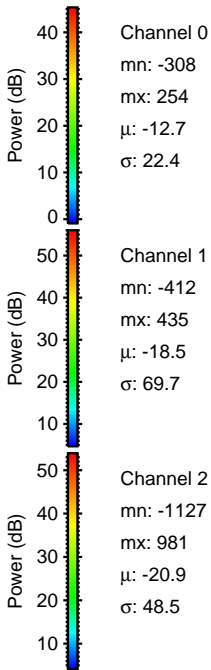
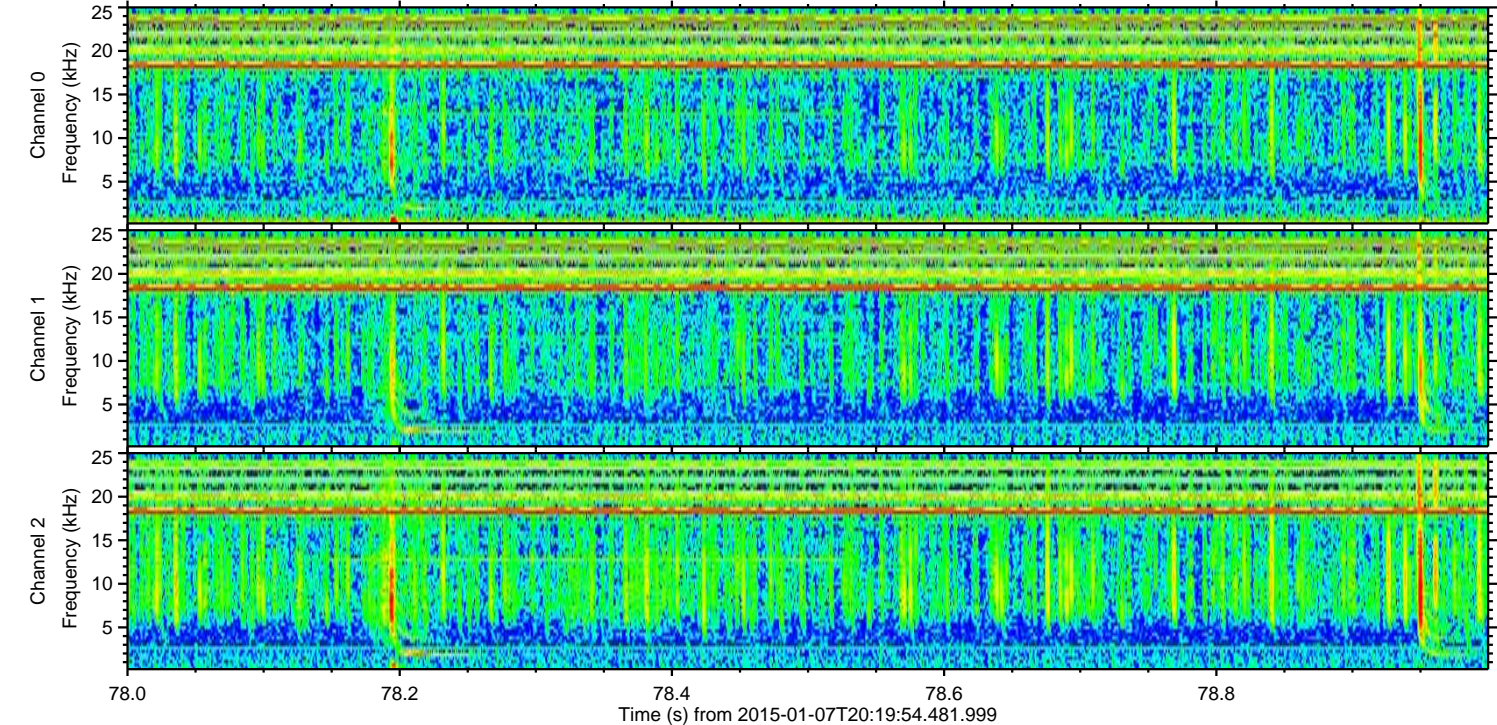
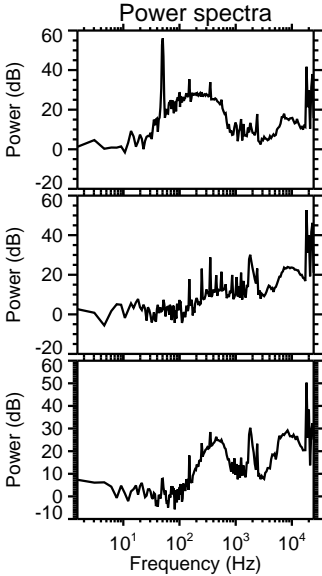
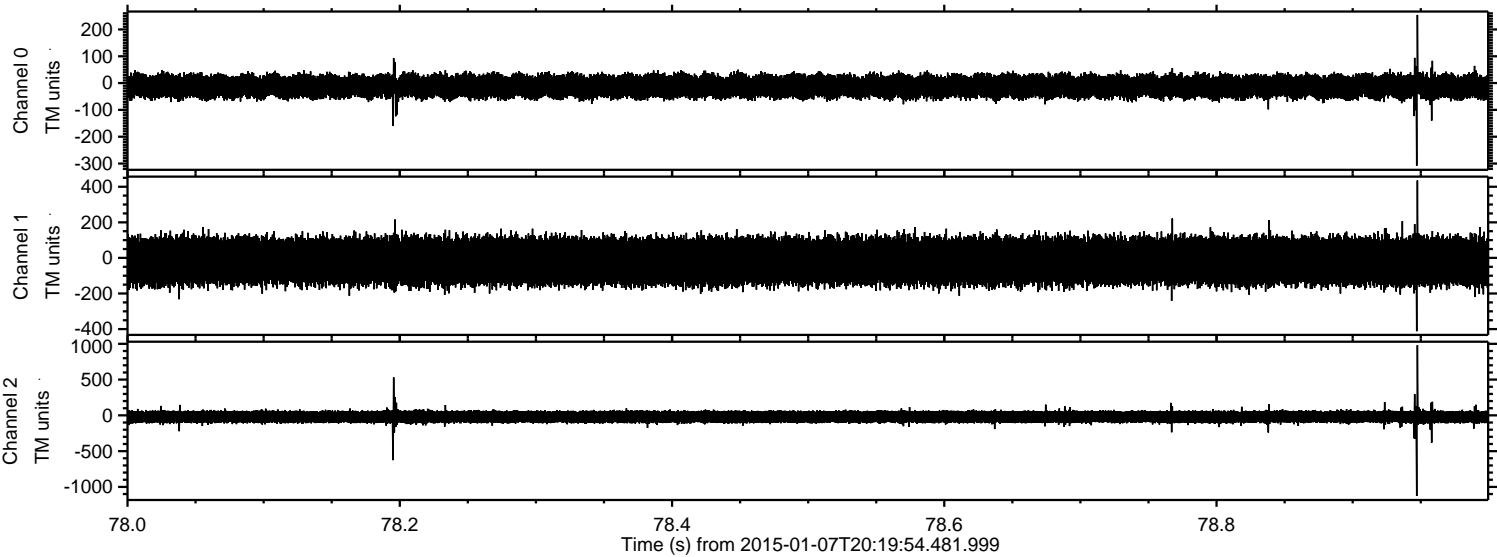

Processed Wed Jan 7 21:27:49 2015 by ELM ver.2012-10-06 from 001__elm20150107_201953__dat00.bin

