

ELMAVAN 3D WAVEFORMS (Measured data sampled at 50 kHz) 49674 packets of 144 samples from 2015-01-07T19:09:52.184.000.

Processed Wed Jan 7 20:20:46 2015 by ELM ver.2012-10-06 from 001__elm20150107_190951__dat00.bin

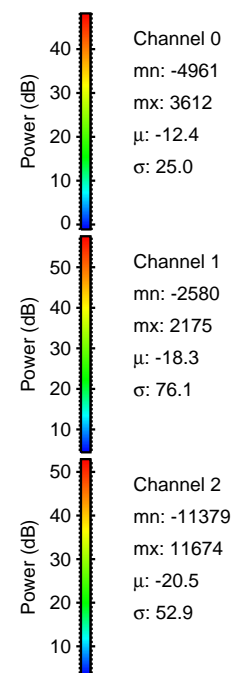
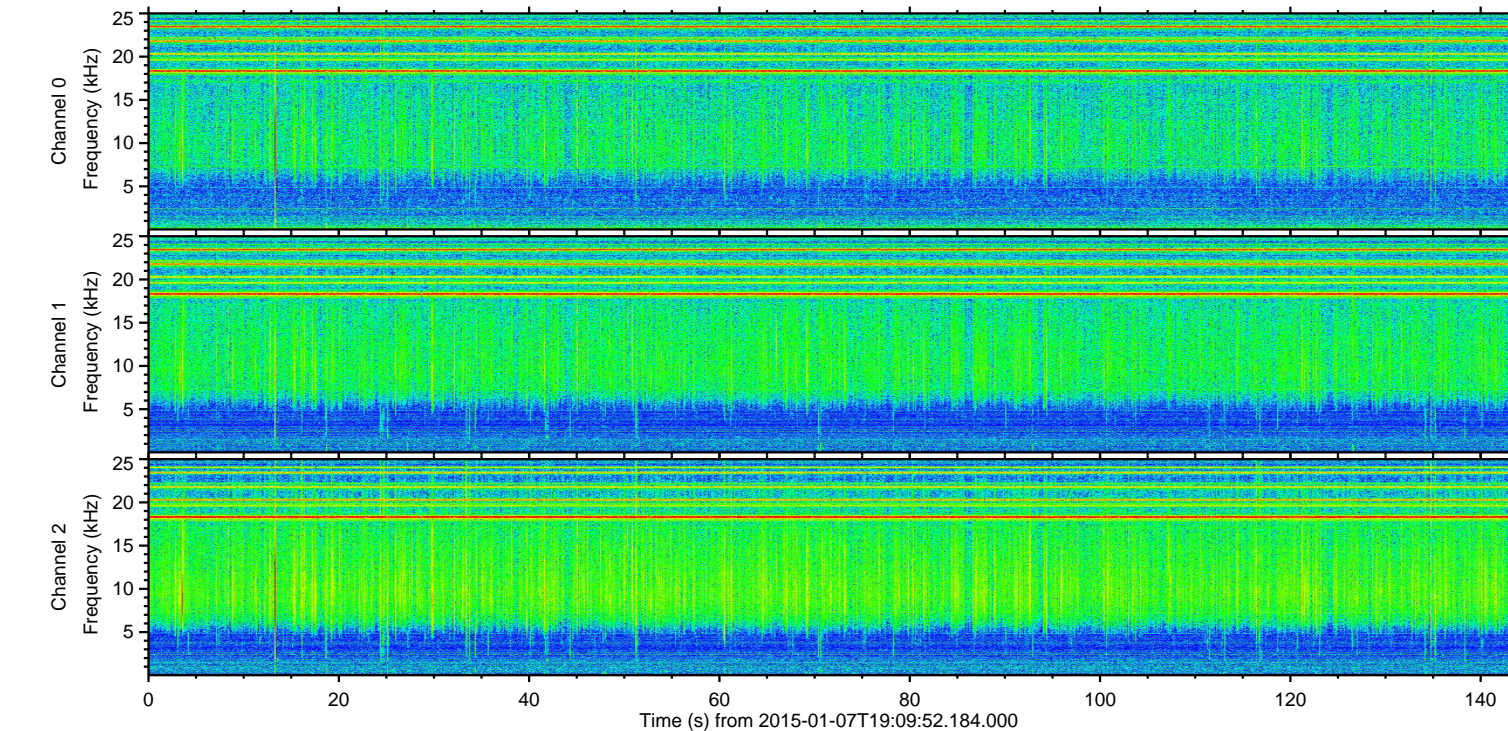
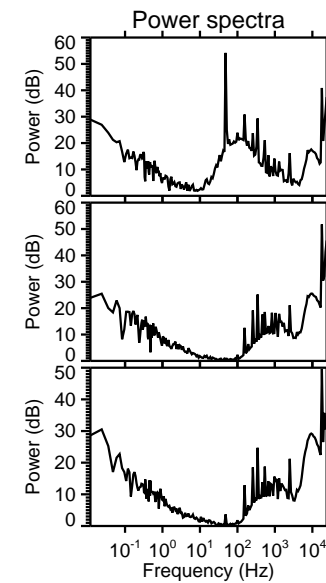
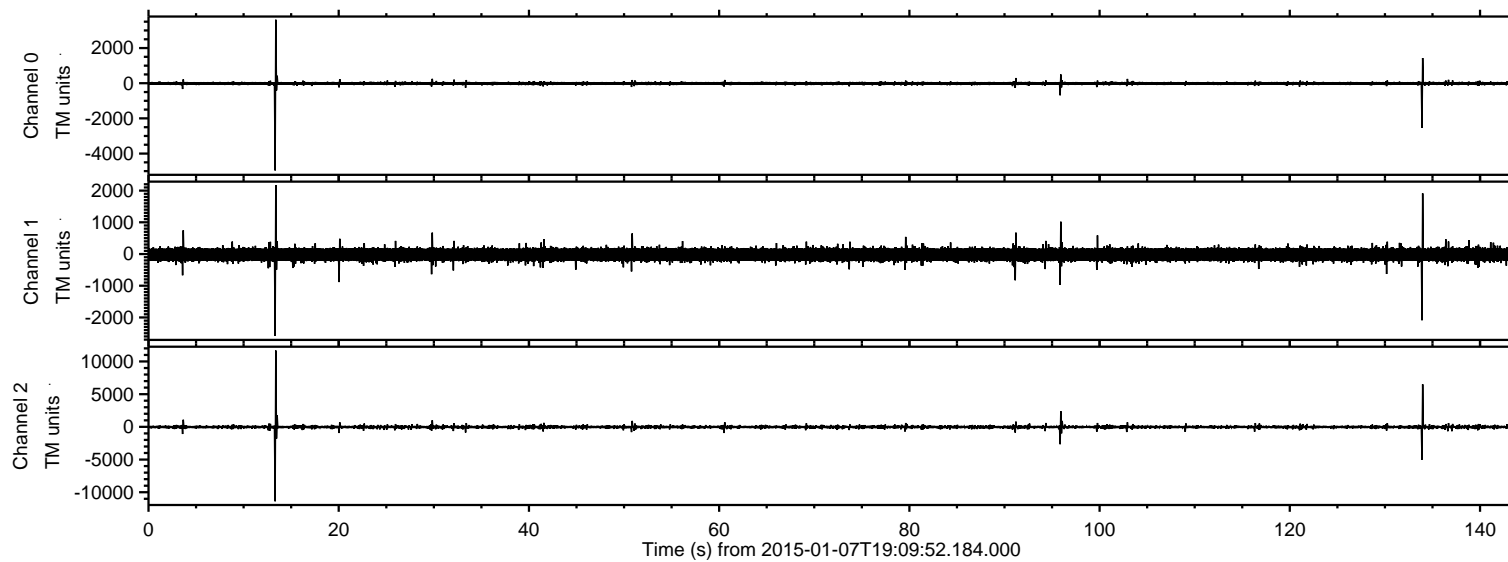

ELMAVAN 3D WAVEFORMS (Measured data sampled at 50 kHz) 49674 packets of 144 samples from 2015-01-07T19:09:52.184.000. Part 14/144

Processed Wed Jan 7 20:21:01 2015 by ELM ver.2012-10-06 from 001__elm20150107_190951__dat00.bin

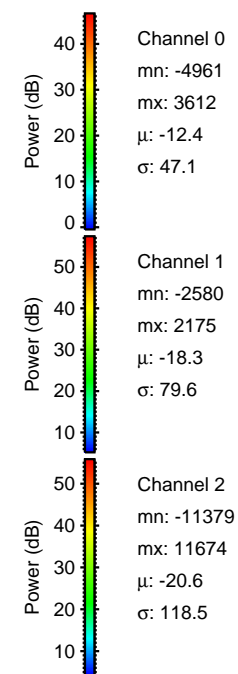
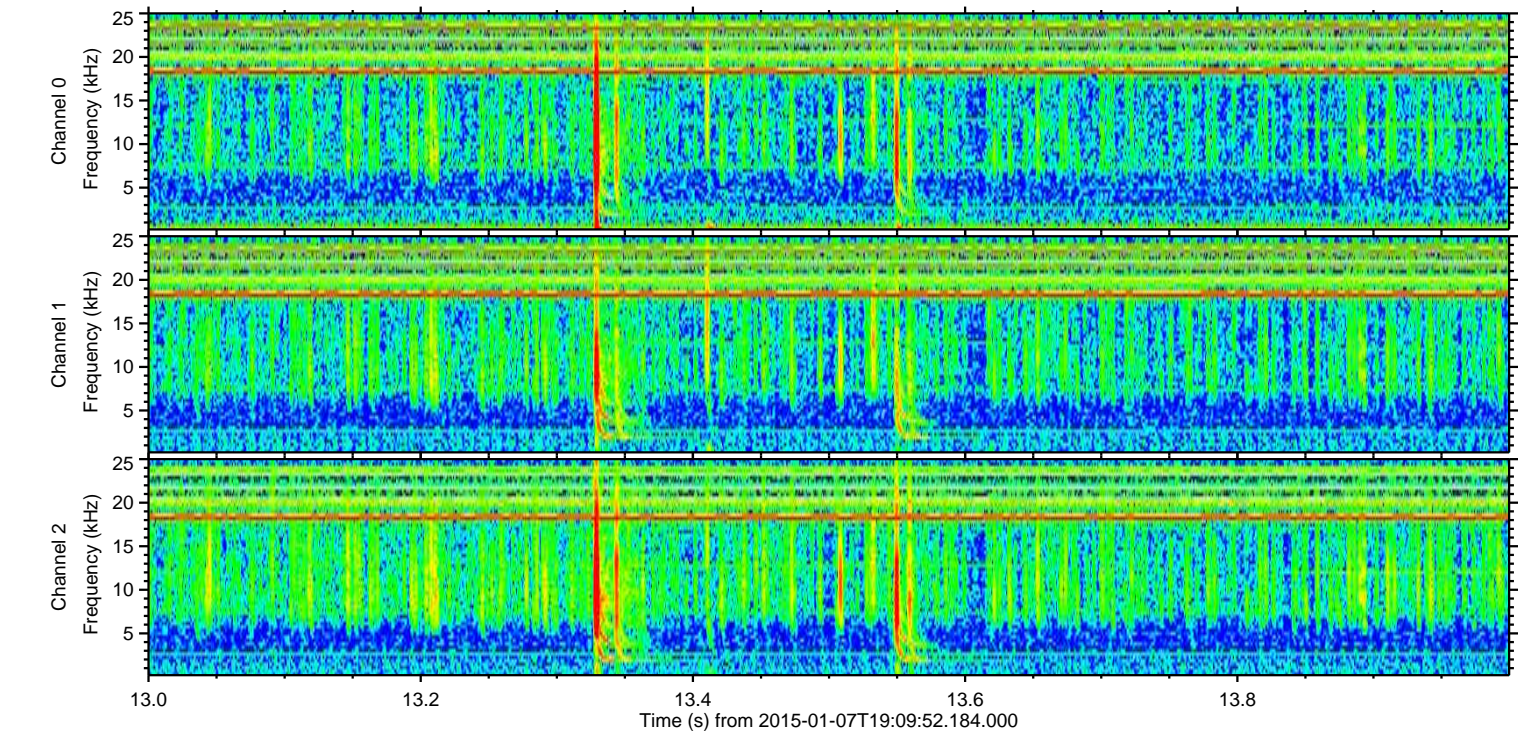
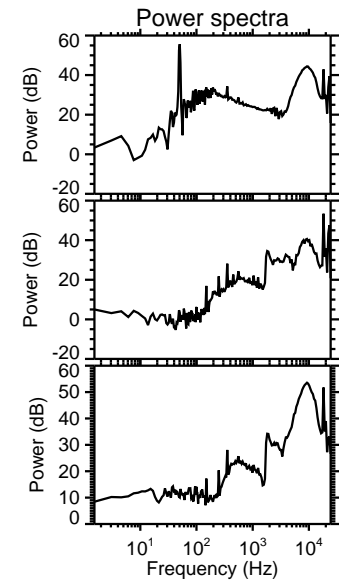
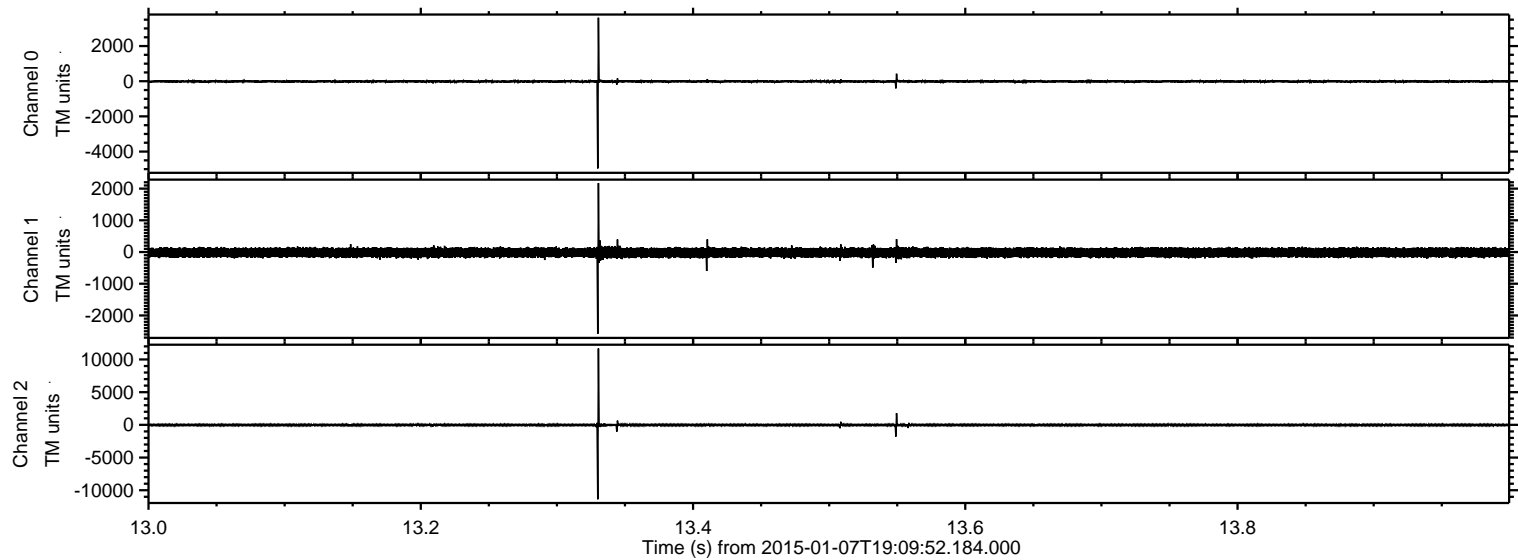

ELMAVAN 3D WAVEFORMS (Measured data sampled at 50 kHz) 49674 packets of 144 samples from 2015-01-07T19:09:52.184.000. Part 134/144

Processed Wed Jan 7 20:21:02 2015 by ELM ver.2012-10-06 from 001__elm20150107_190951__dat00.bin

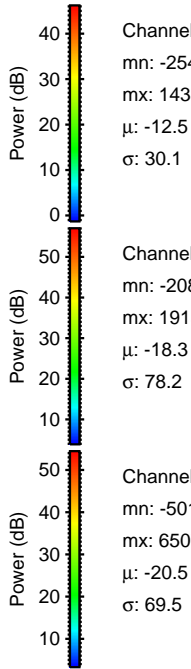
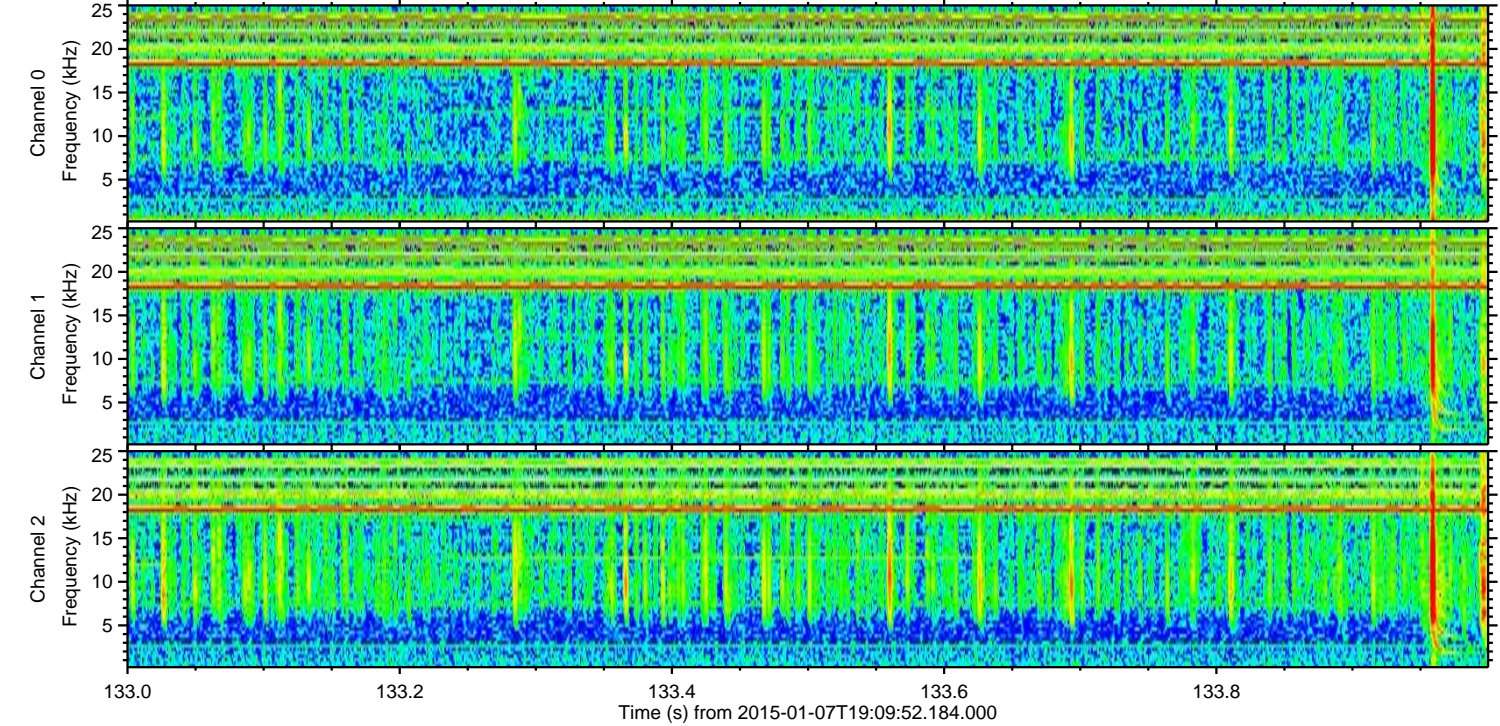
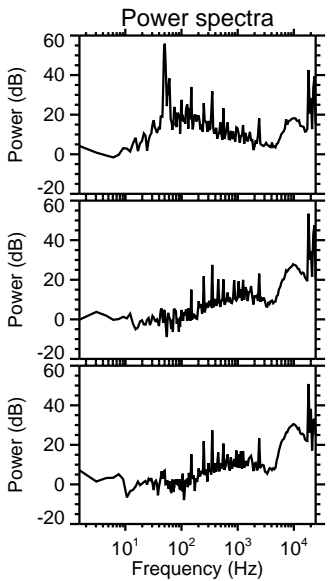
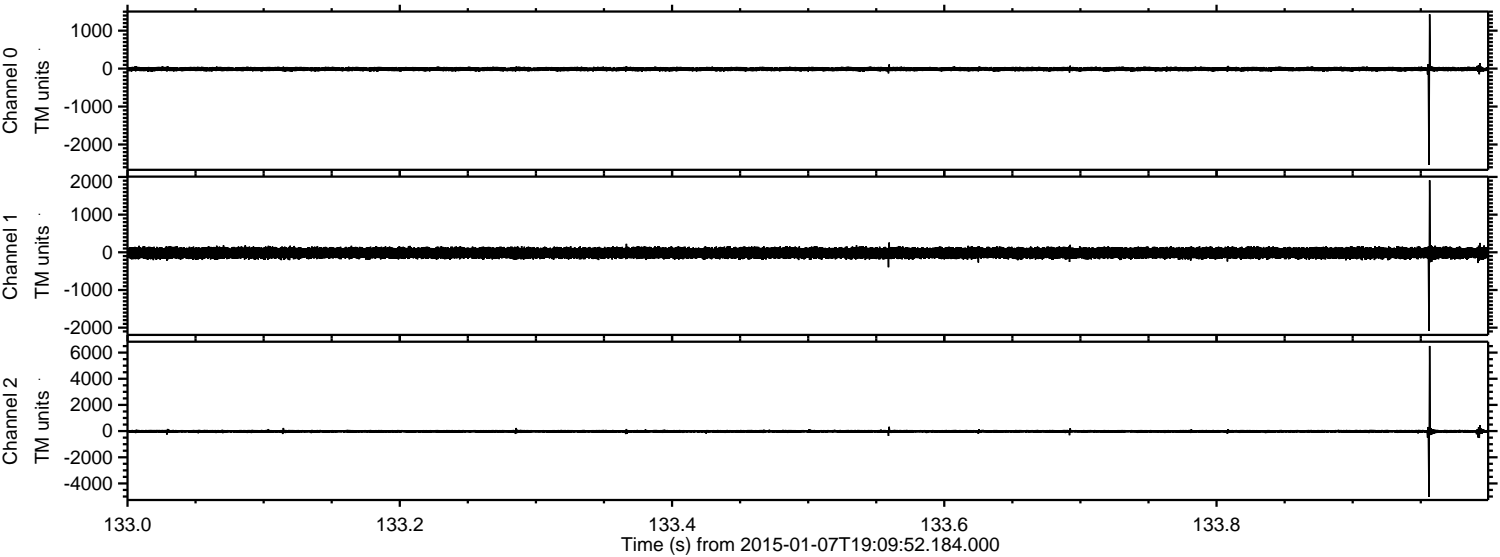

Processed Wed Jan 7 20:21:03 2015 by ELM ver.2012-10-06 from 001__elm20150107_190951__dat00.bin

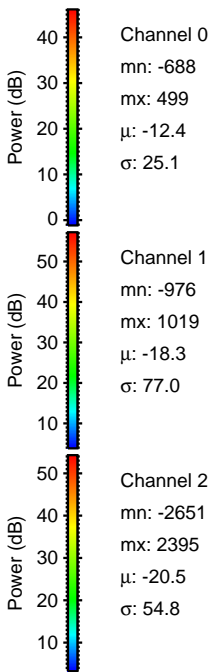
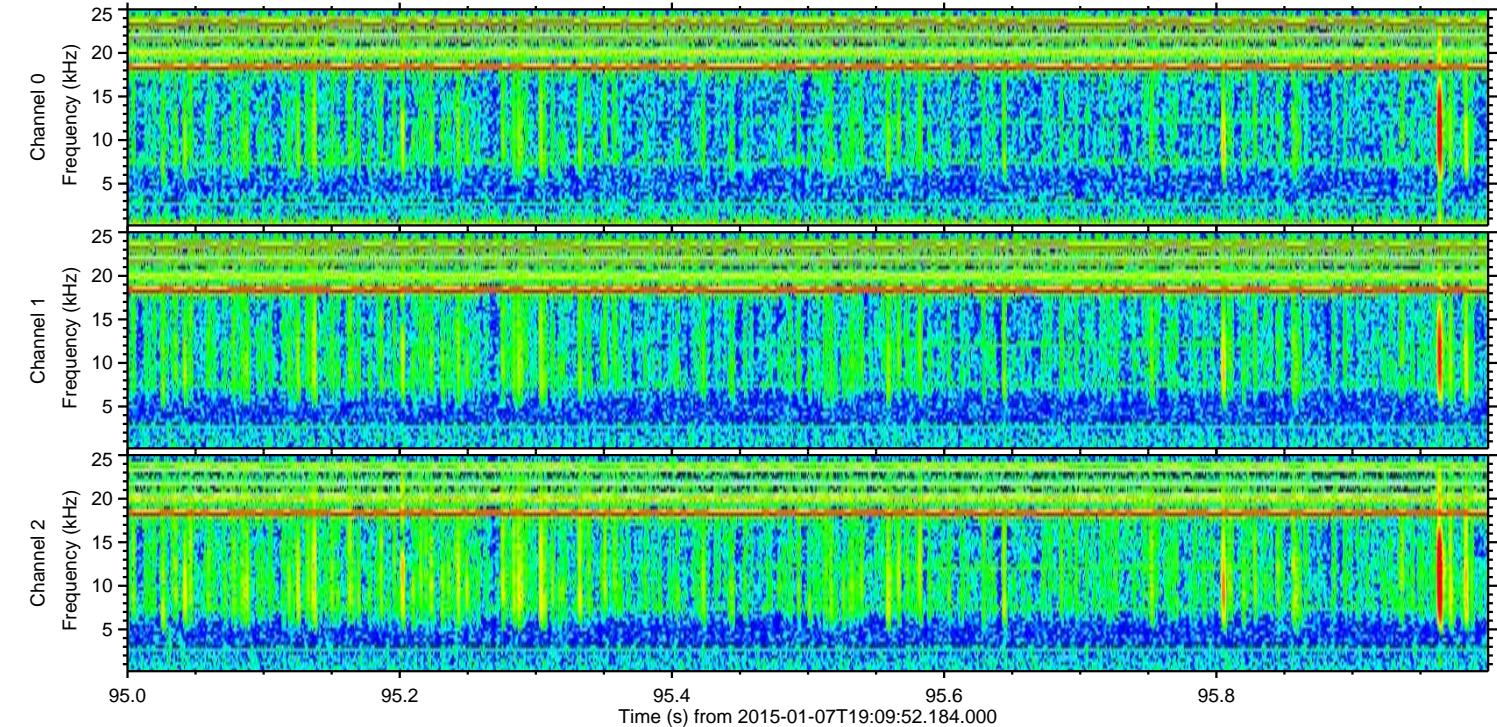
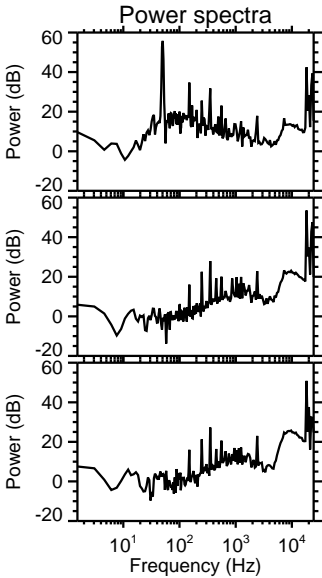
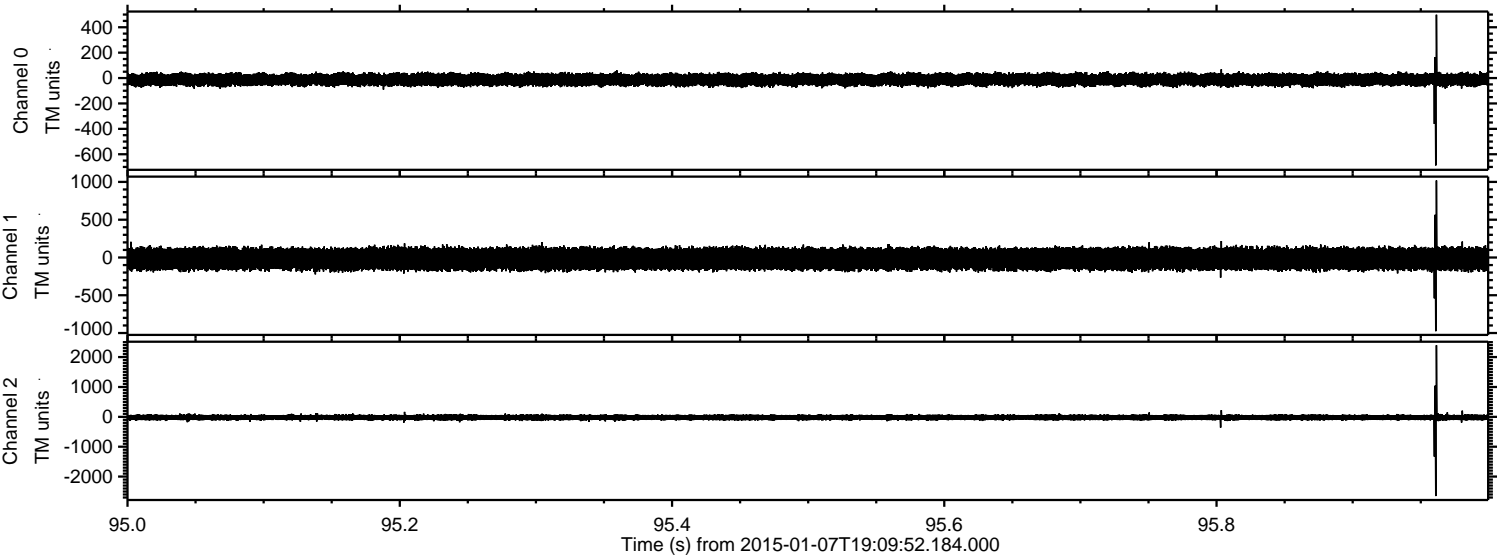

Processed Wed Jan 7 20:21:04 2015 by ELM ver.2012-10-06 from 001__elm20150107_190951__dat00.bin

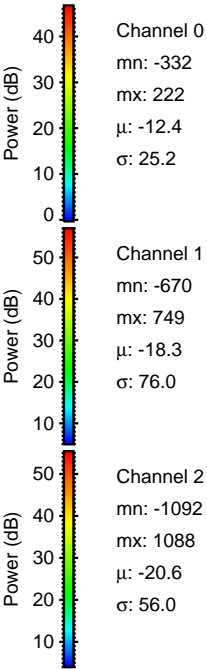
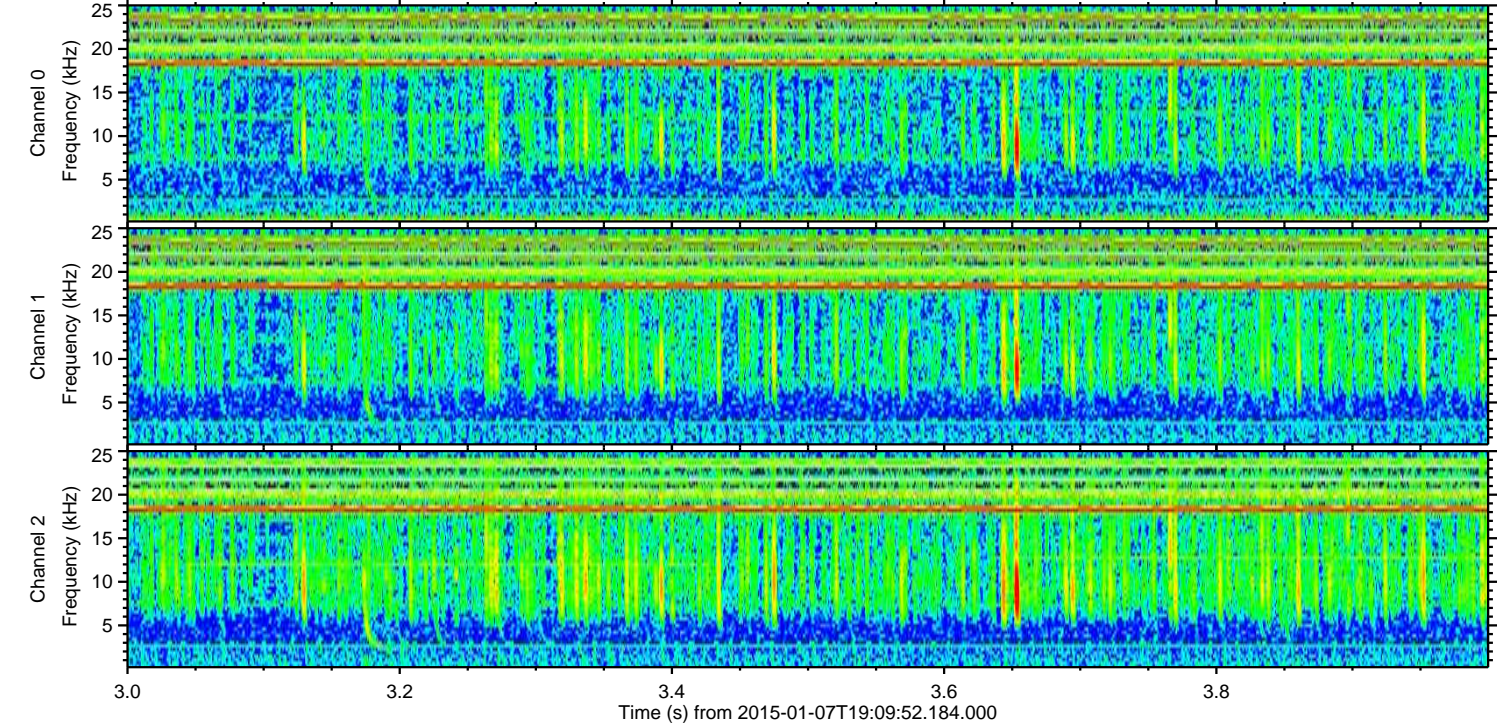
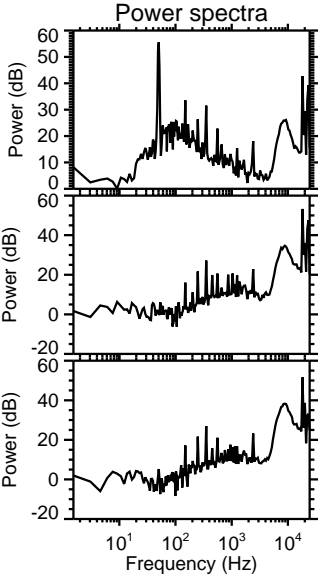
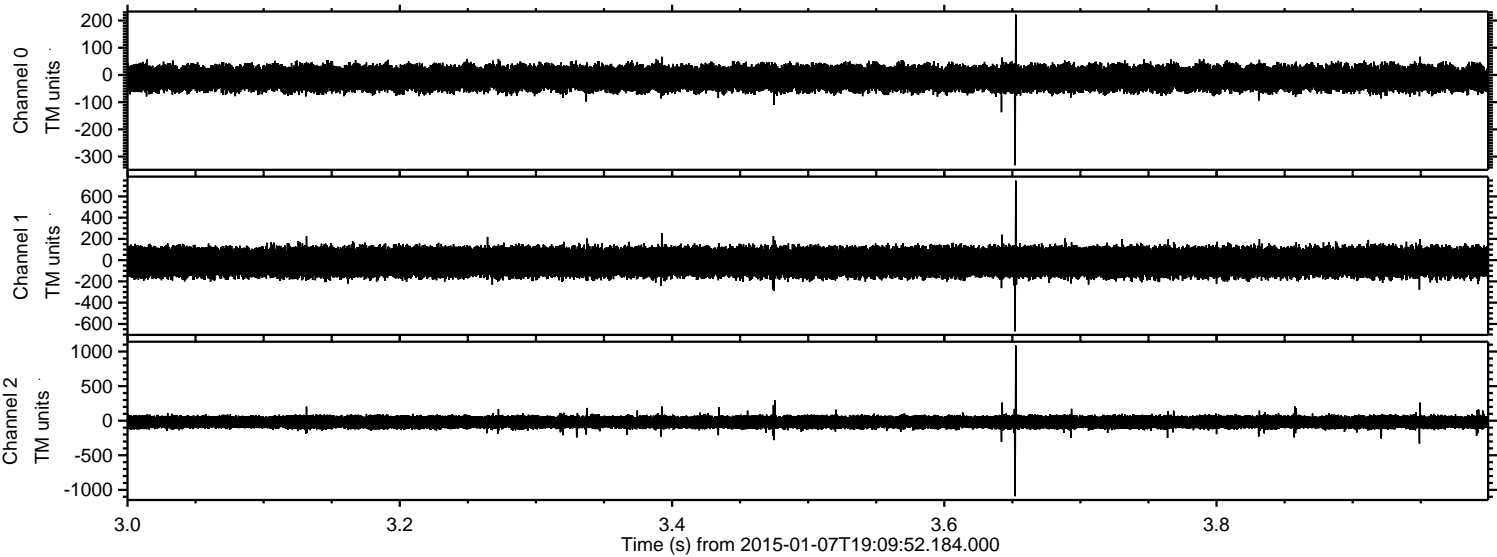

ELMAVAN 3D WAVEFORMS (Measured data sampled at 50 kHz) 49674 packets of 144 samples from 2015-01-07T19:09:52.184.000. Part 30/144

Processed Wed Jan 7 20:21:06 2015 by ELM ver.2012-10-06 from 001__elm20150107_190951__dat00.bin

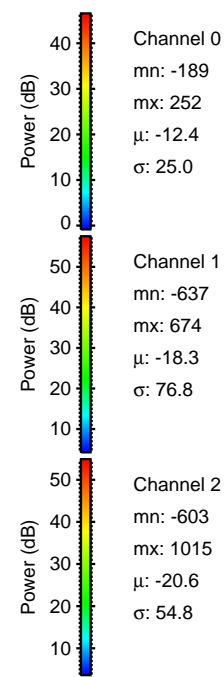
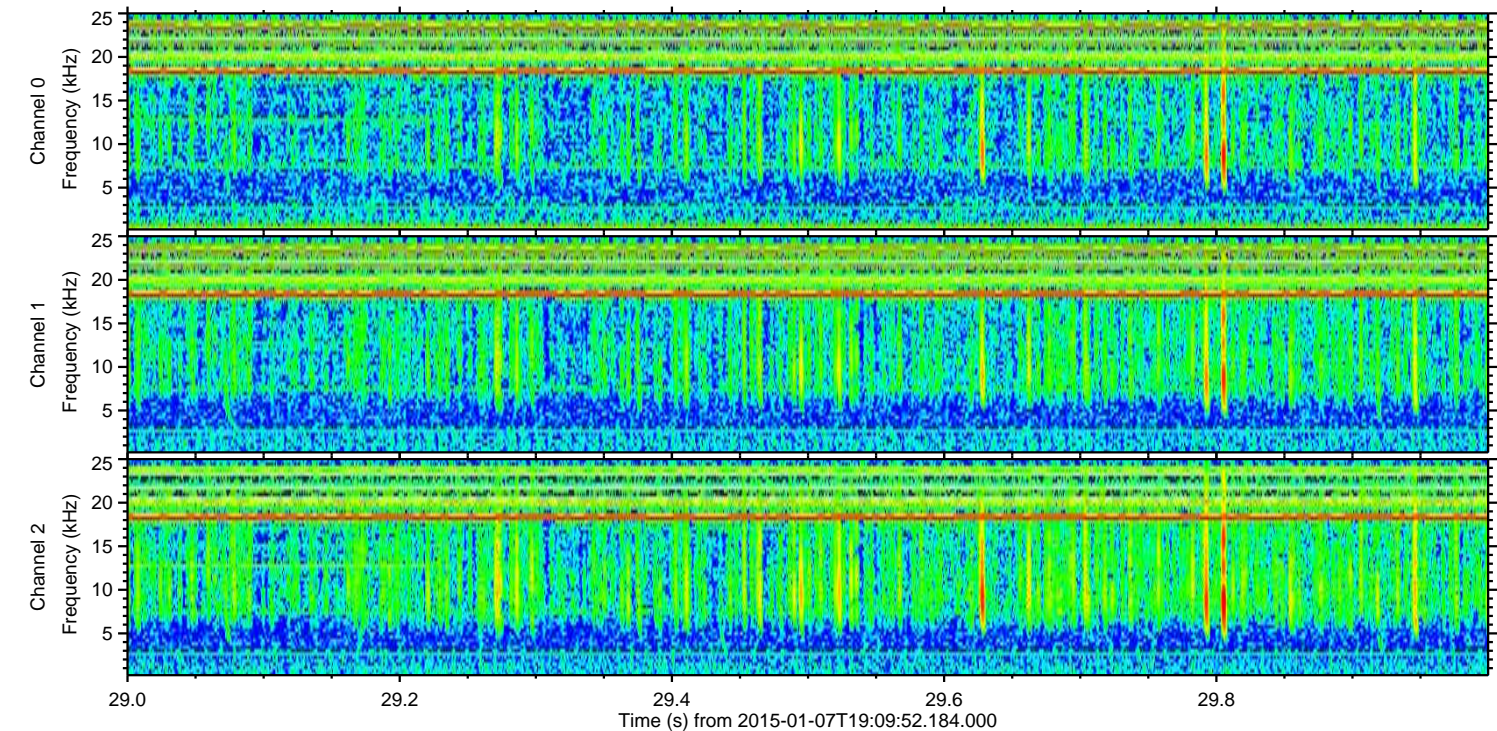
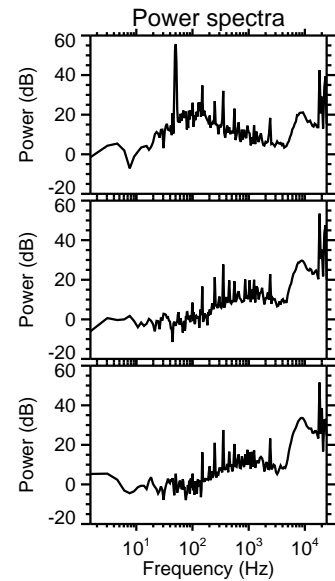
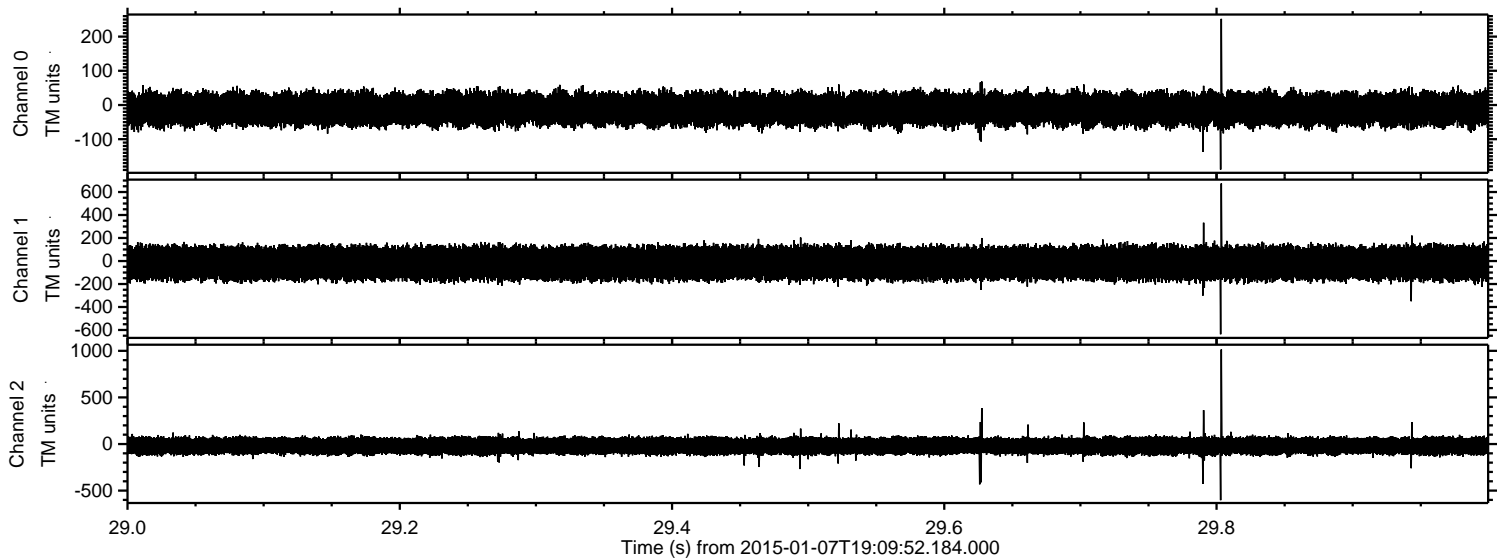

Processed Wed Jan 7 20:21:07 2015 by ELM ver.2012-10-06 from 001__elm20150107_190951__dat00.bin

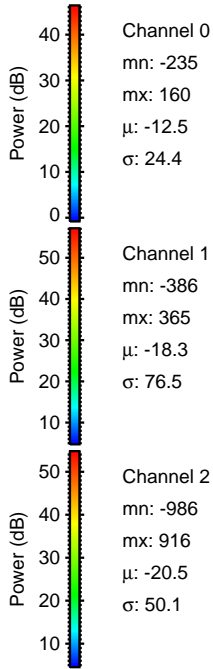
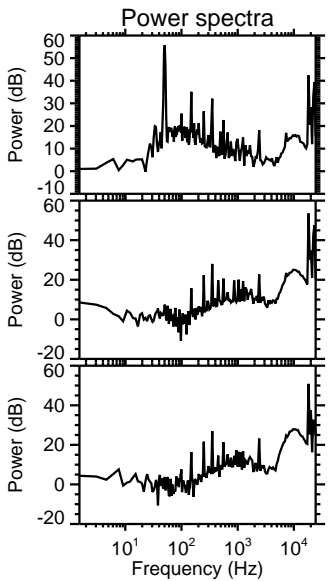
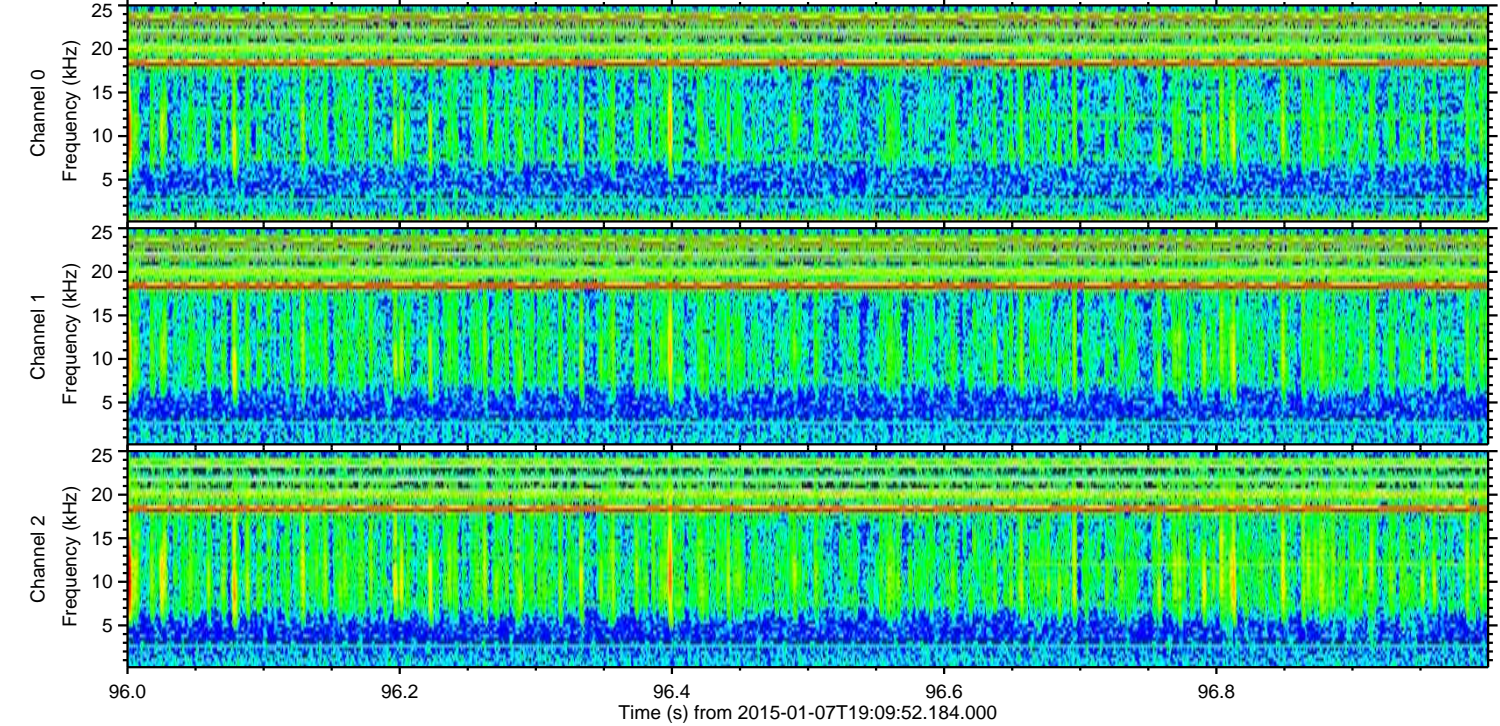
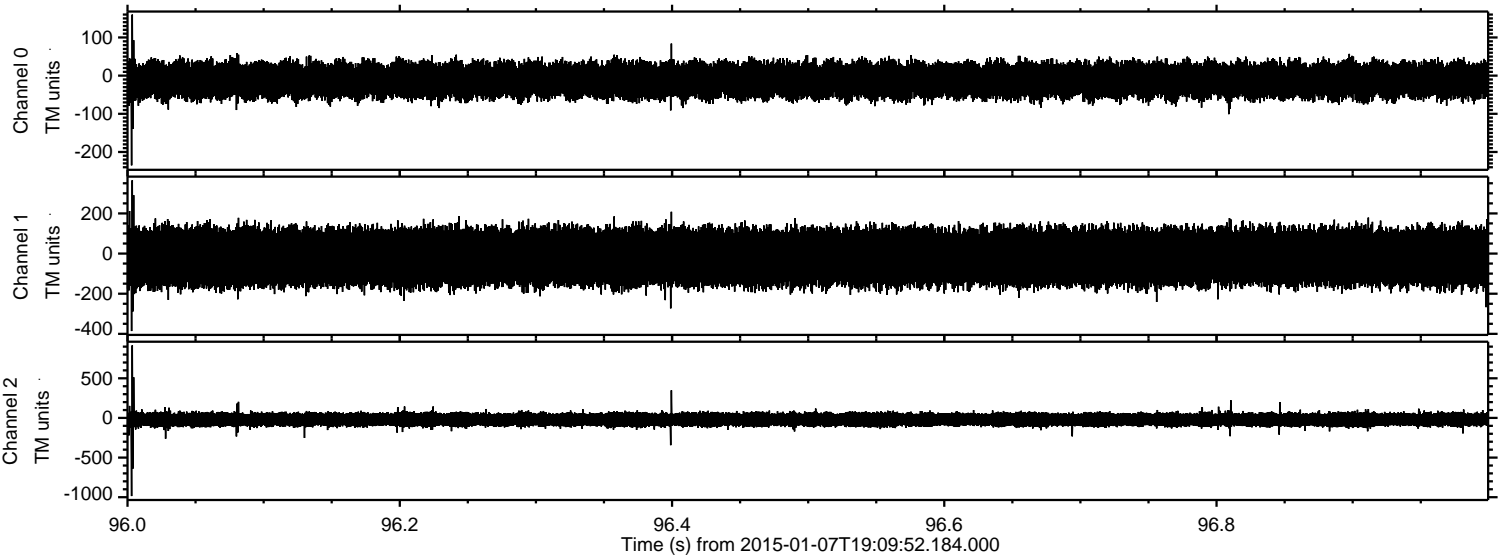

ELMAVAN 3D WAVEFORMS (Measured data sampled at 50 kHz) 49674 packets of 144 samples from 2015-01-07T19:09:52.184.000. Part 21/144

Processed Wed Jan 7 20:21:09 2015 by ELM ver.2012-10-06 from 001__elm20150107_190951__dat00.bin

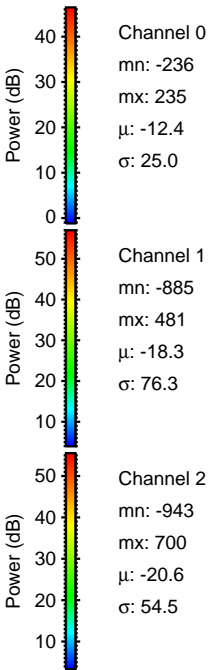
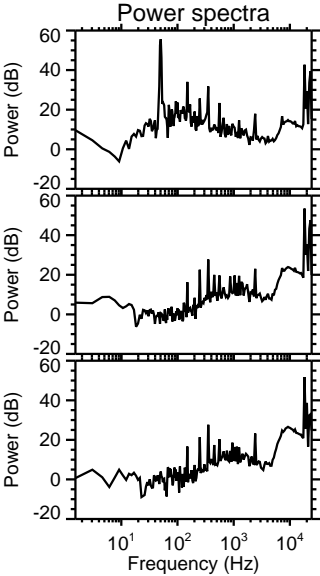
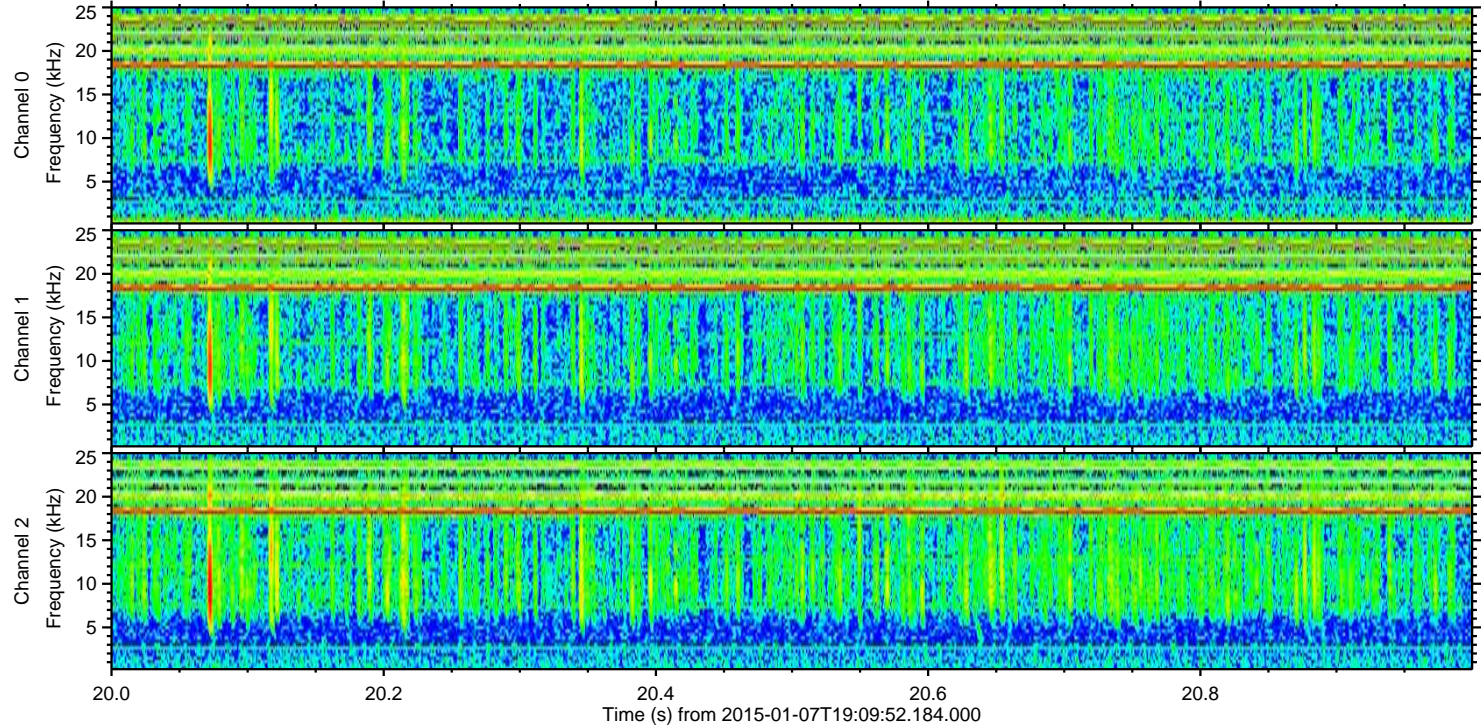
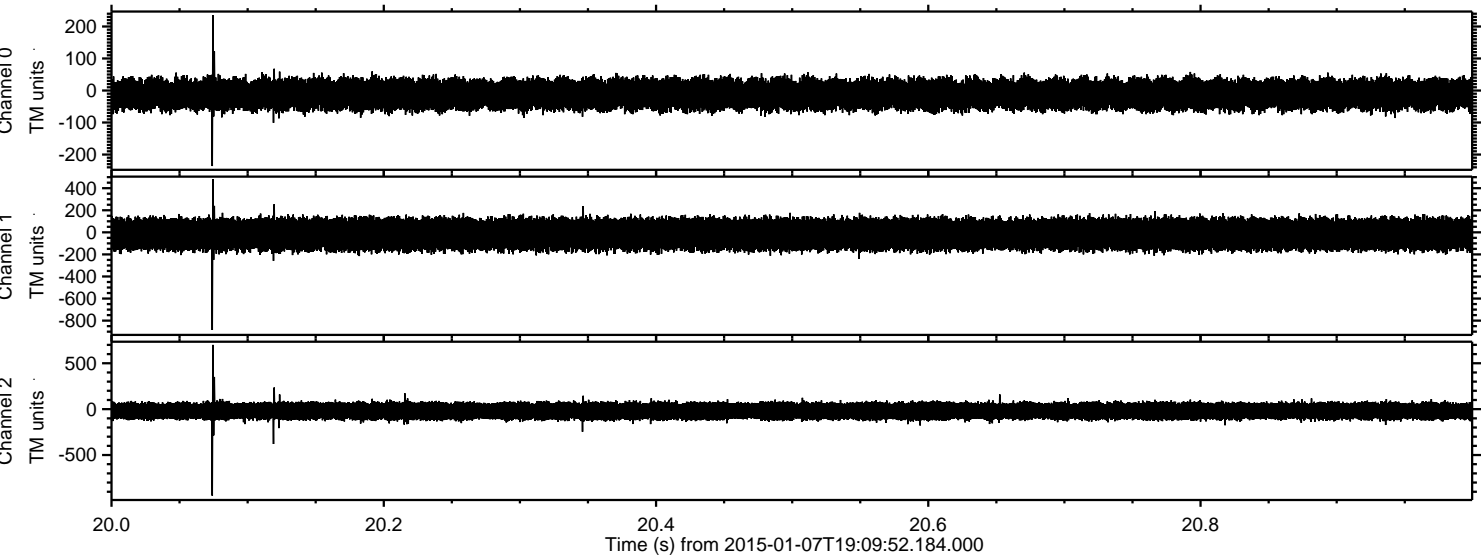

Channel 0
mn: -236
mx: 235
 μ : -12.4
 σ : 25.0

Channel 1
mn: -885
mx: 481
 μ : -18.3
 σ : 76.3

Channel 2
mn: -943
mx: 700
 μ : -20.6
 σ : 54.5

Processed Wed Jan 7 20:21:10 2015 by ELM ver.2012-10-06 from 001__elm20150107_190951__dat00.bin

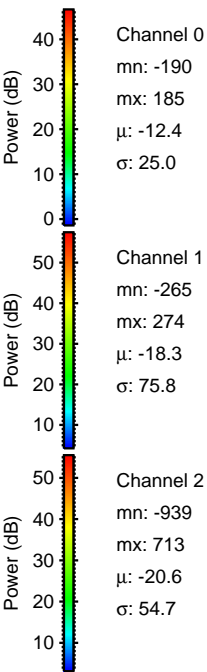
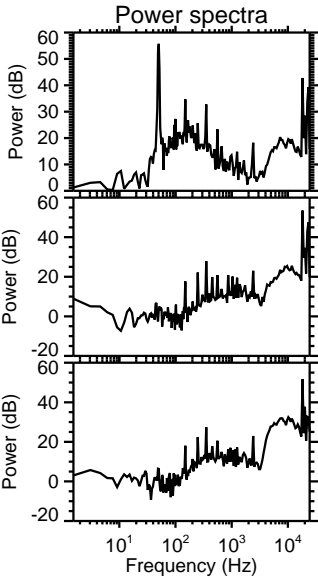
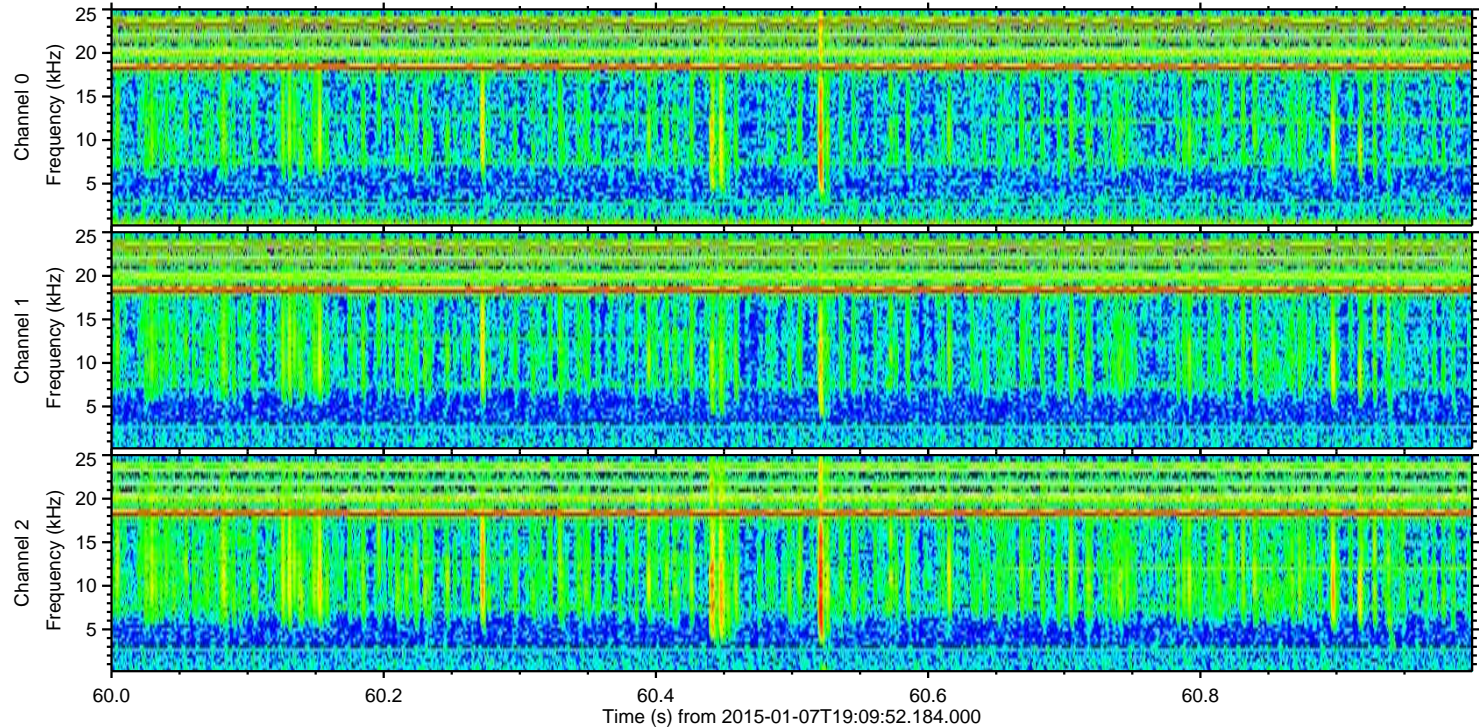
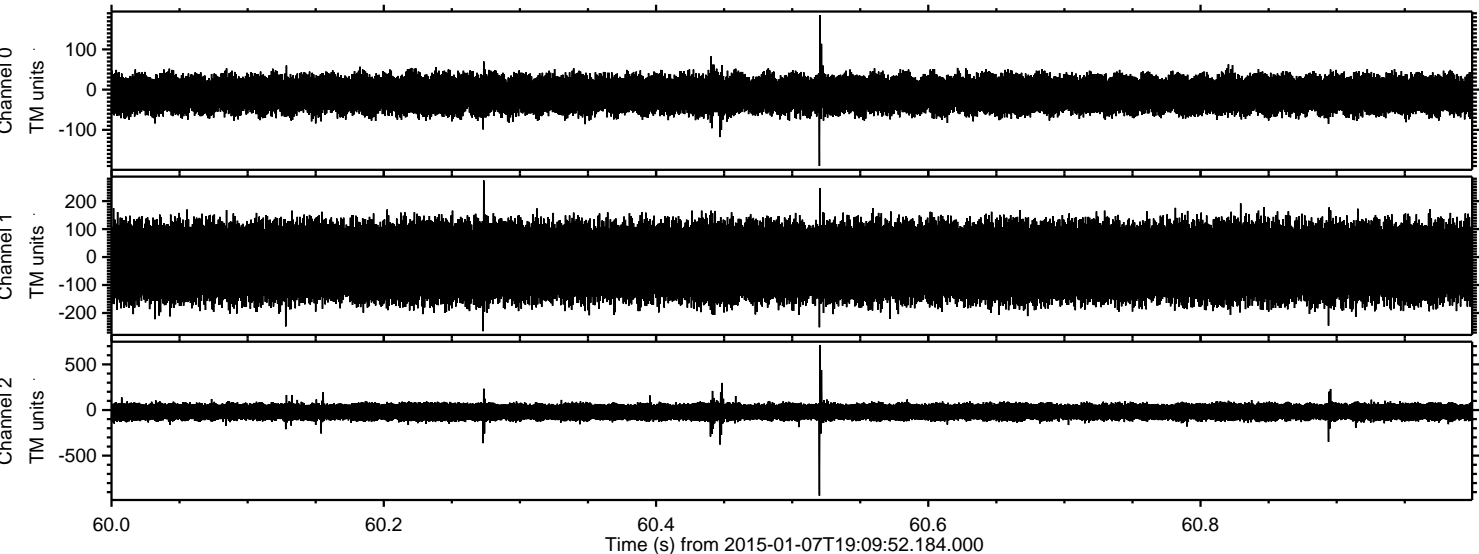

Processed Wed Jan 7 20:21:11 2015 by ELM ver.2012-10-06 from 001__elm20150107_190951__dat00.bin

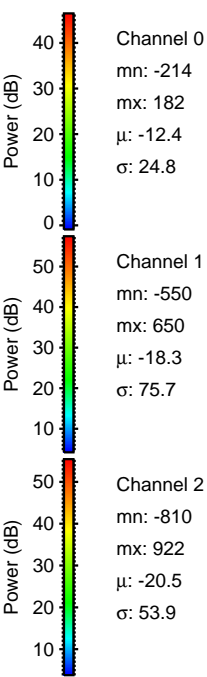
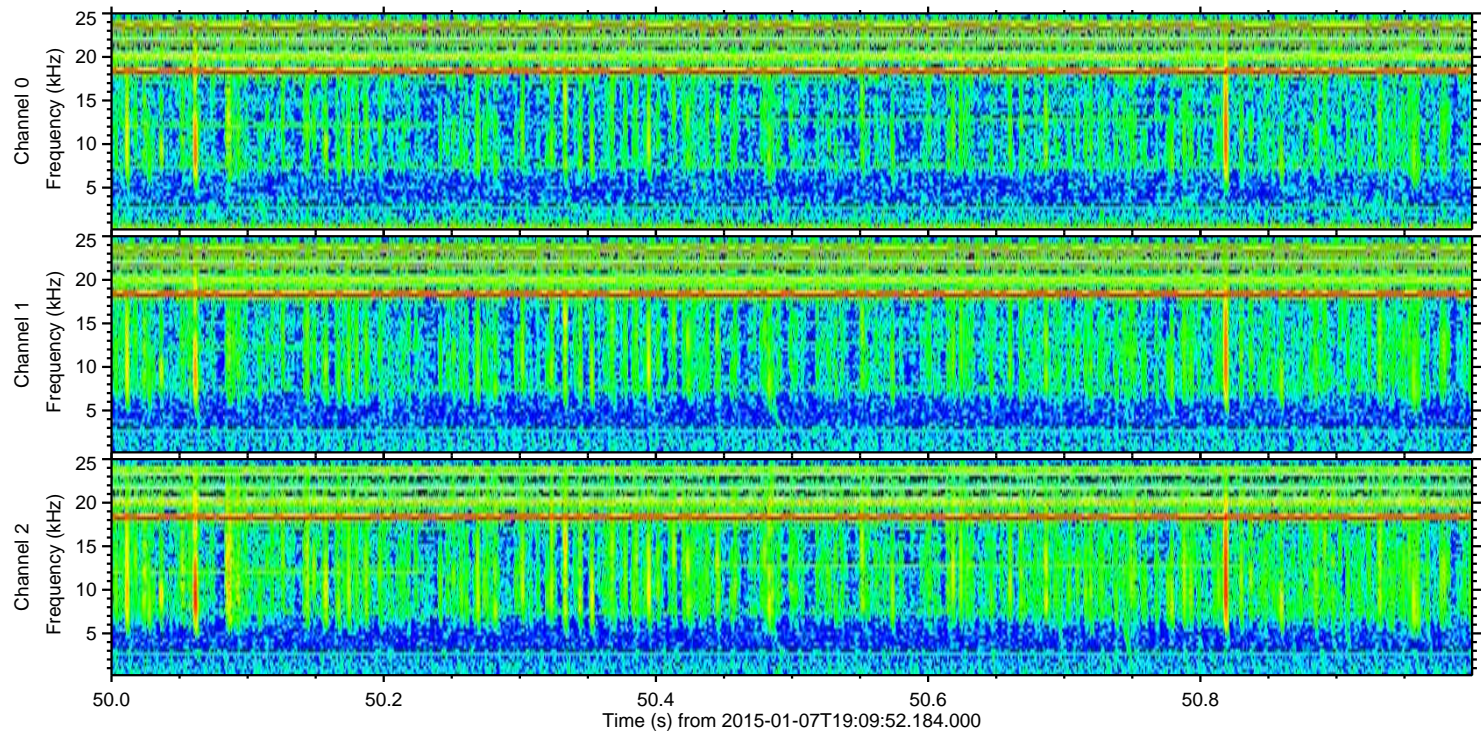
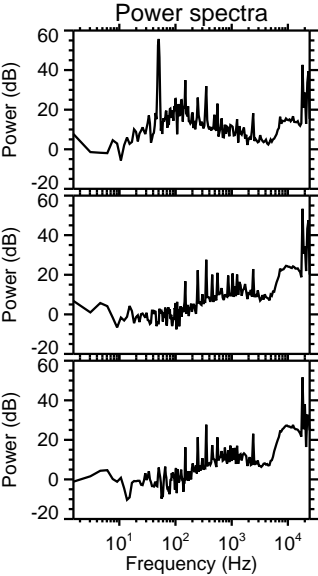
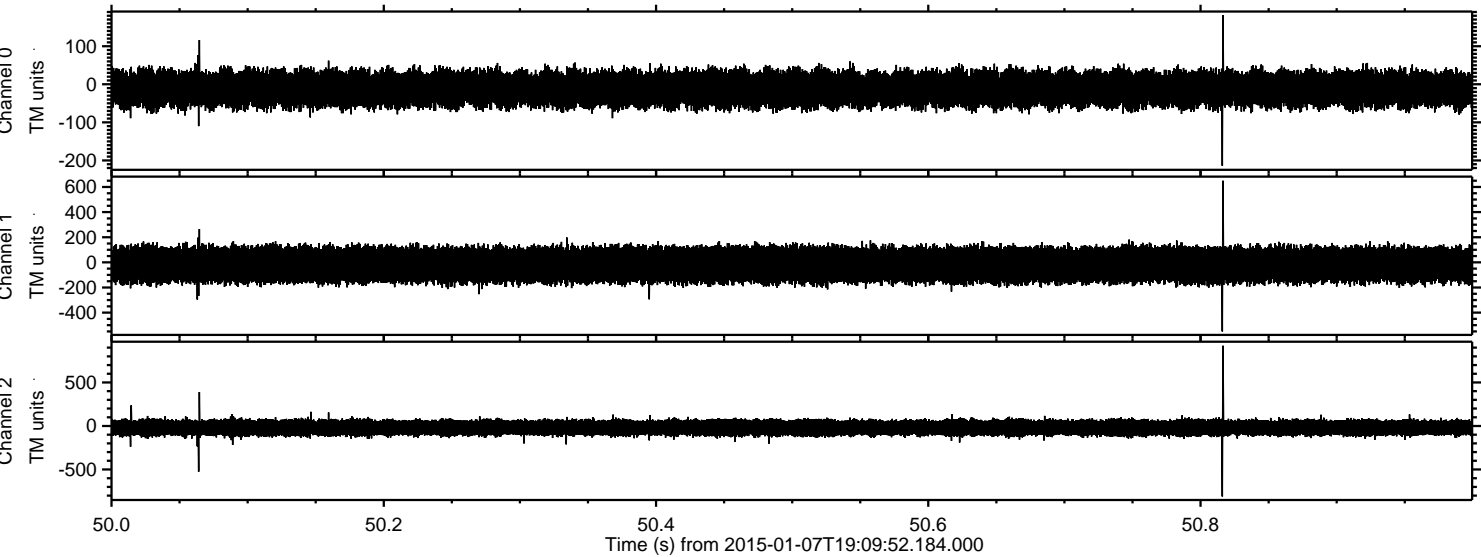

Processed Wed Jan 7 20:21:12 2015 by ELM ver.2012-10-06 from 001__elm20150107_190951__dat00.bin

