

ELMAVAN 3D WAVEFORMS (Measured data sampled at 50 kHz) 49796 packets of 144 samples from 2015-01-07T18:19:50.554.999.

Processed Wed Jan 7 19:27:37 2015 by ELM ver.2012-10-06 from 001__elm20150107_181949__dat00.bin

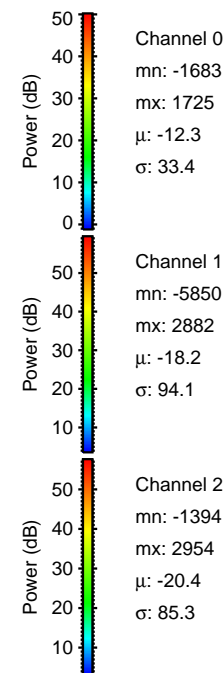
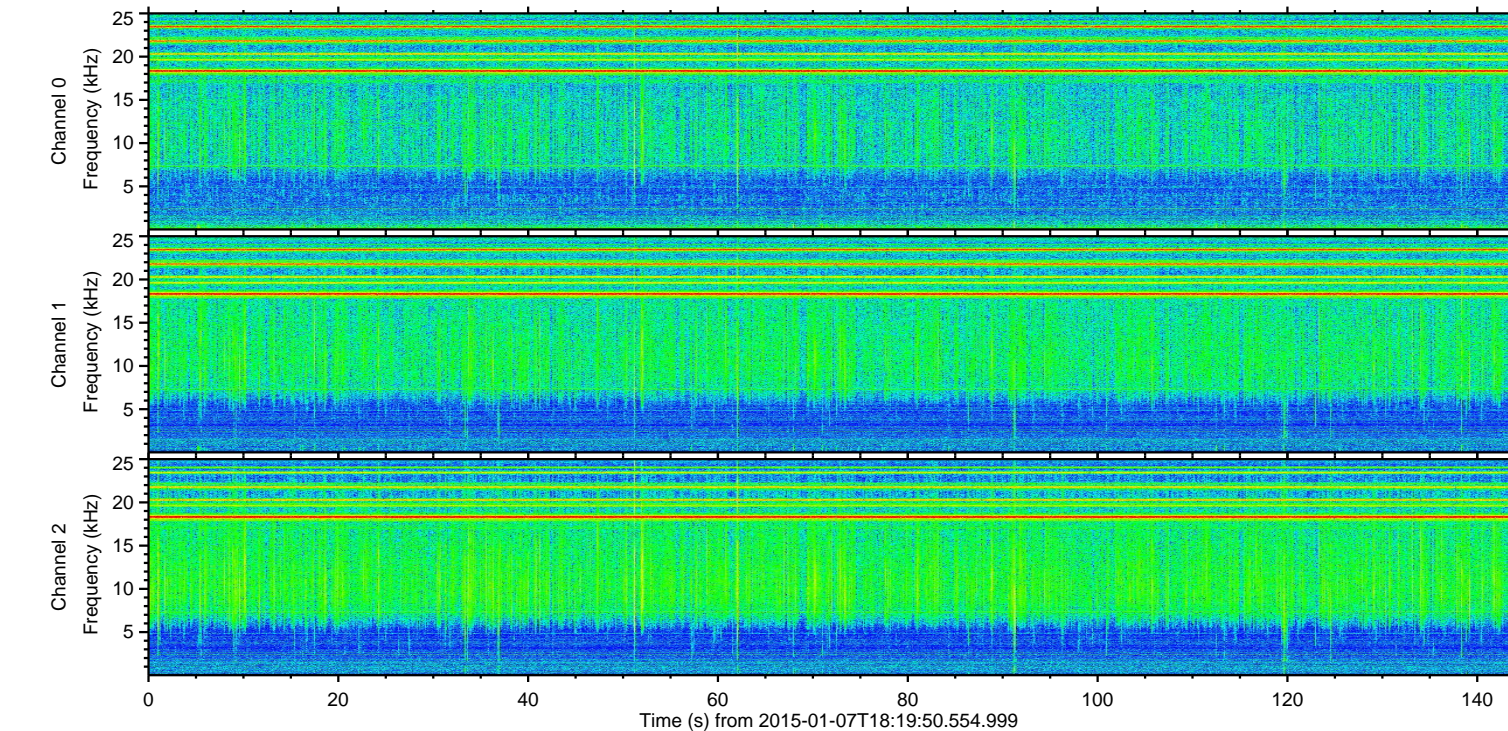
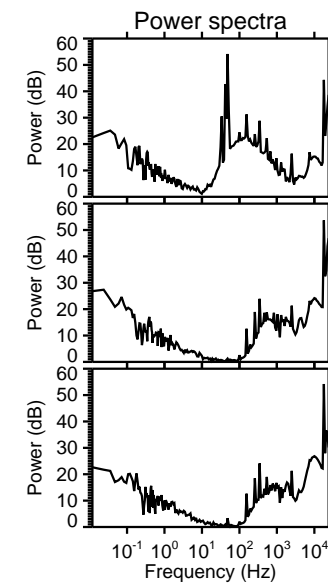
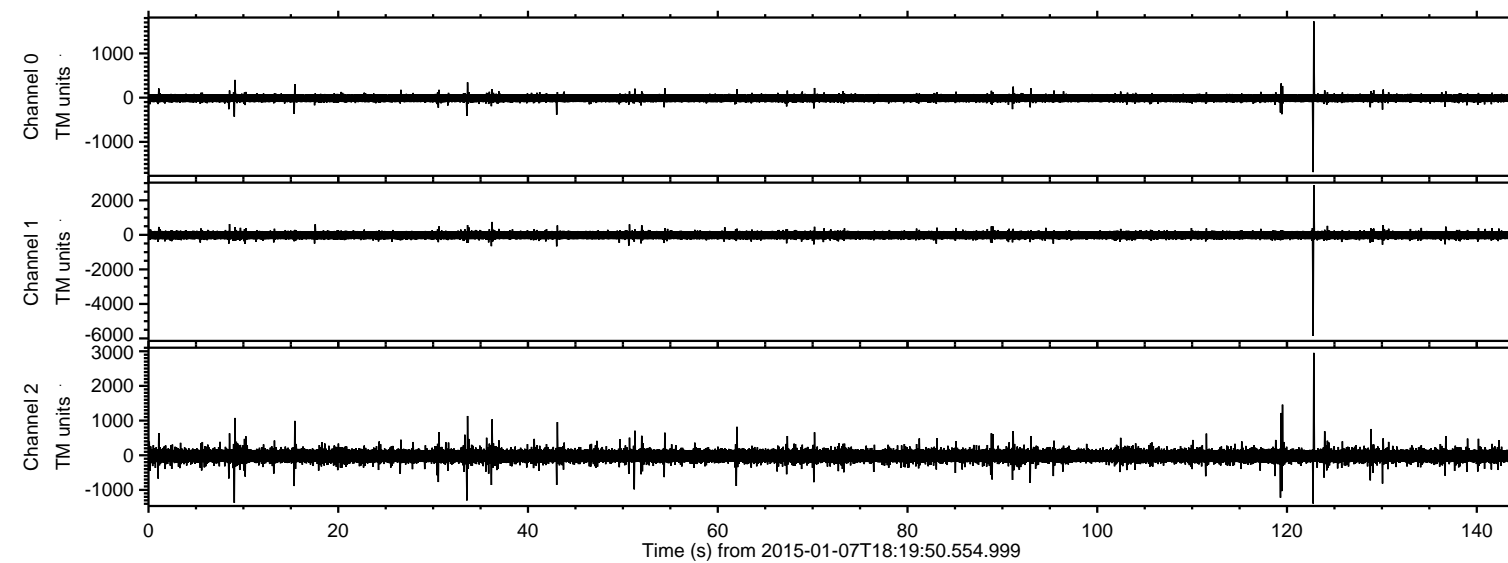

ELMAVAN 3D WAVEFORMS (Measured data sampled at 50 kHz) 49796 packets of 144 samples from 2015-01-07T18:19:50.554.999. Part 123/144

Processed Wed Jan 7 19:27:50 2015 by ELM ver.2012-10-06 from 001__elm20150107_181949__dat00.bin

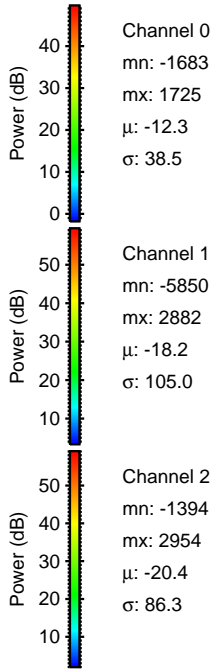
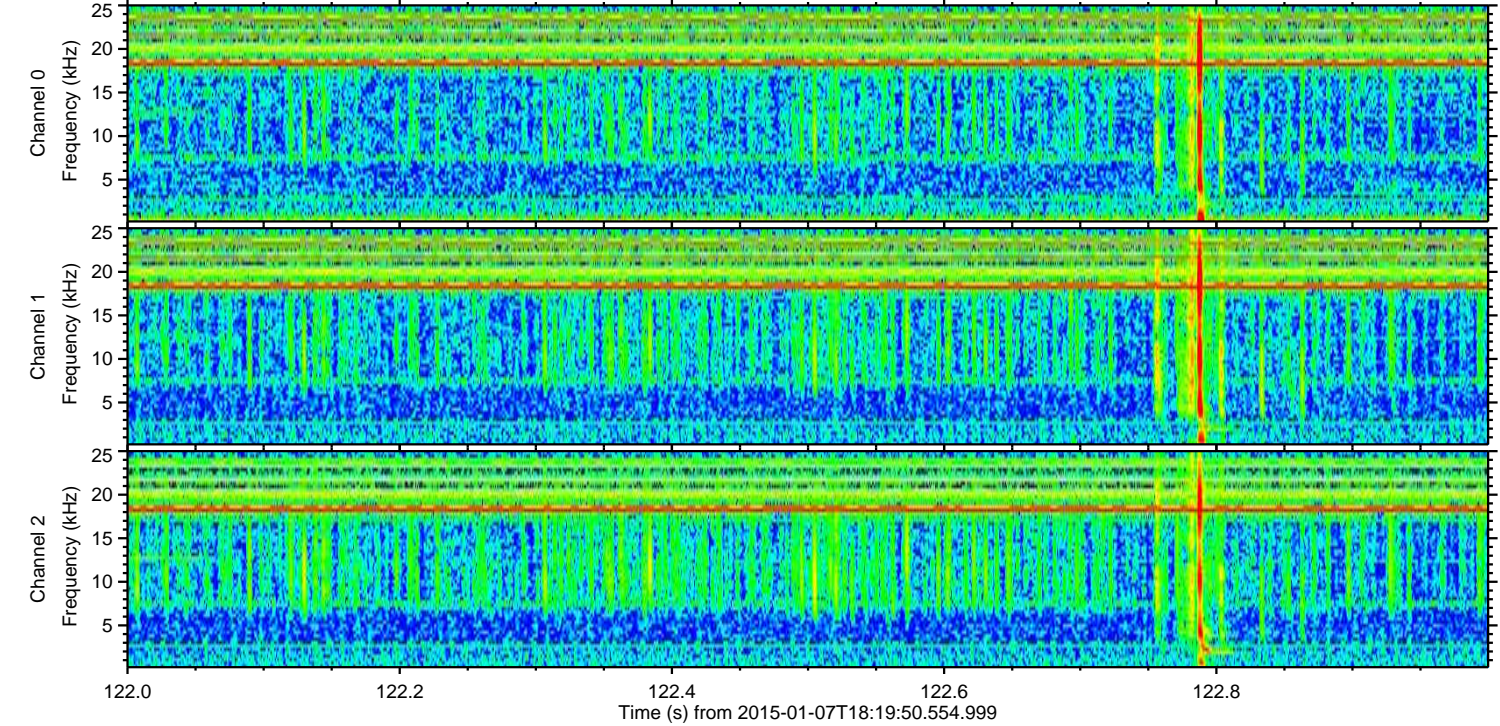
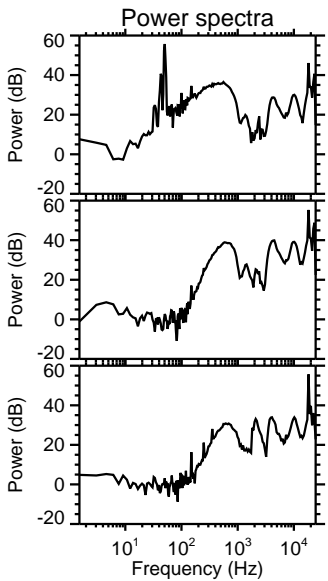
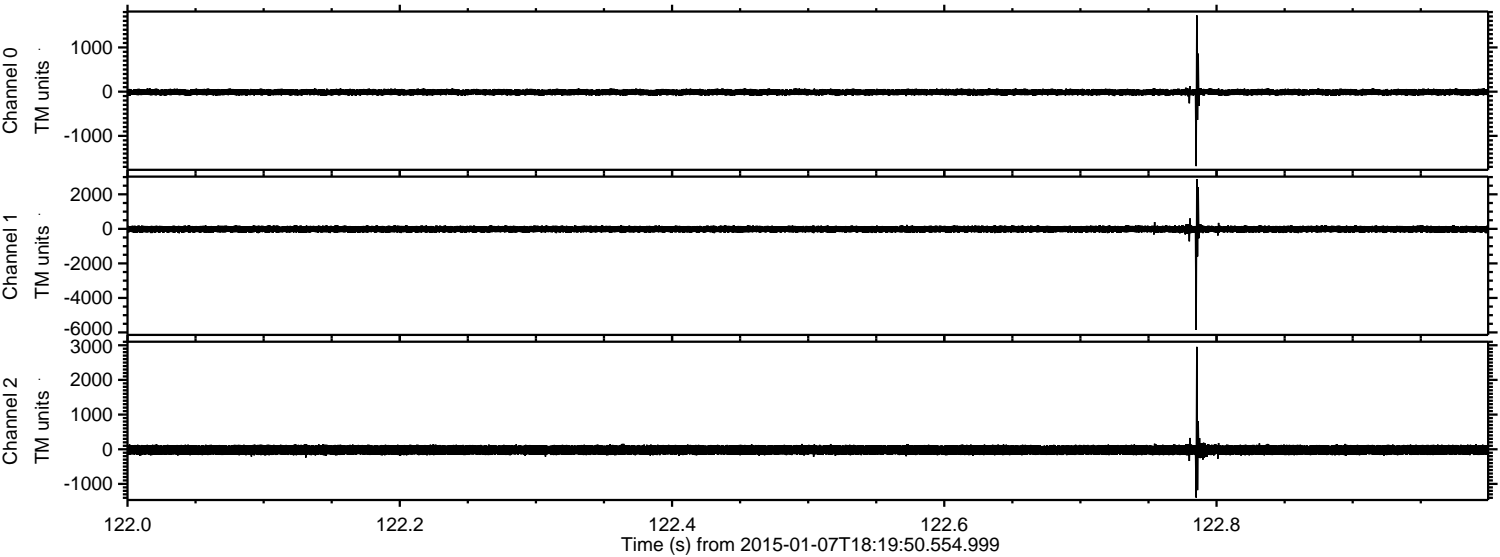

ELMAVAN 3D WAVEFORMS (Measured data sampled at 50 kHz) 49796 packets of 144 samples from 2015-01-07T18:19:50.554.999. Part 120/144

Processed Wed Jan 7 19:27:51 2015 by ELM ver.2012-10-06 from 001__elm20150107_181949__dat00.bin

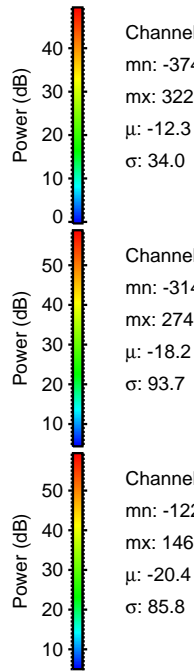
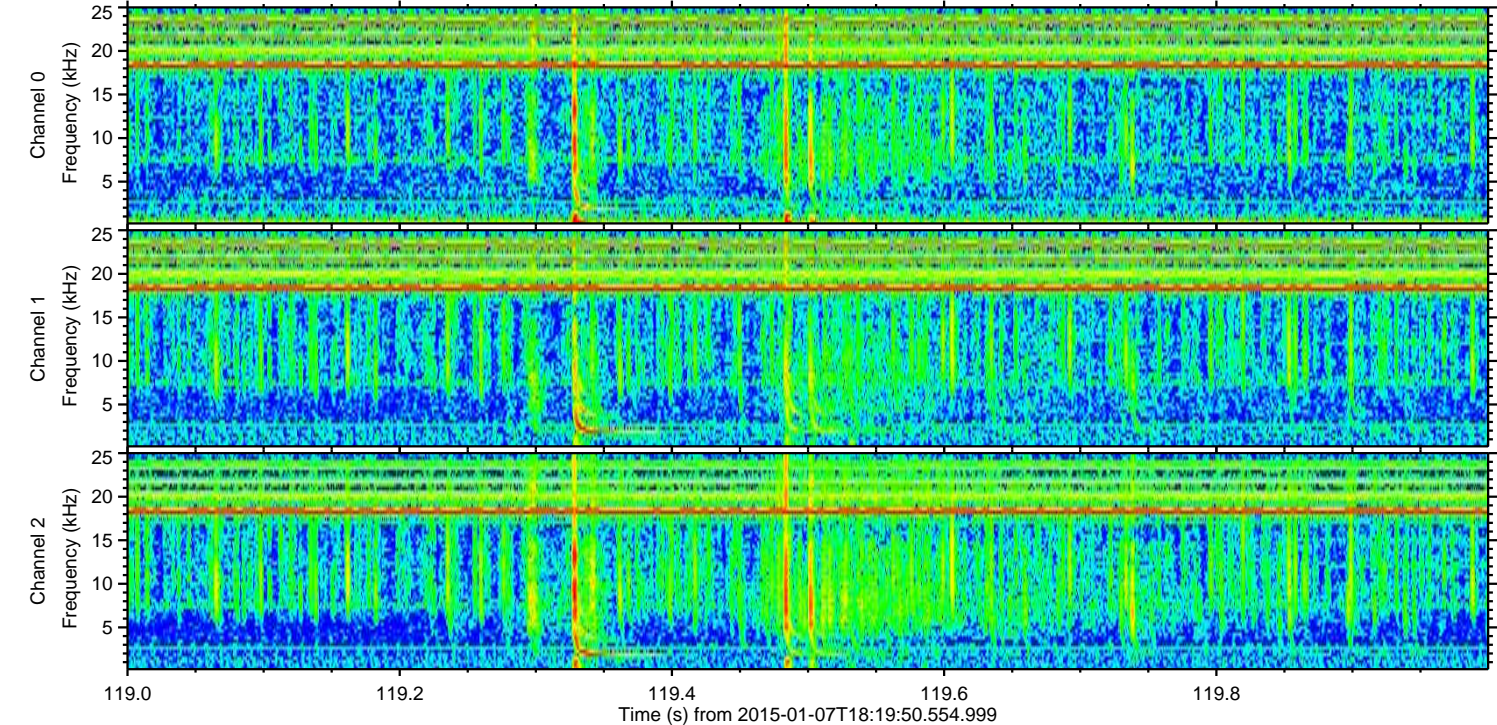
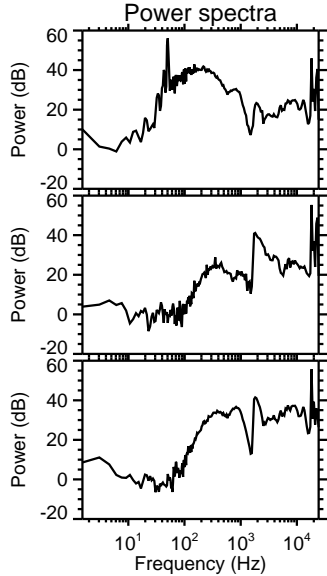
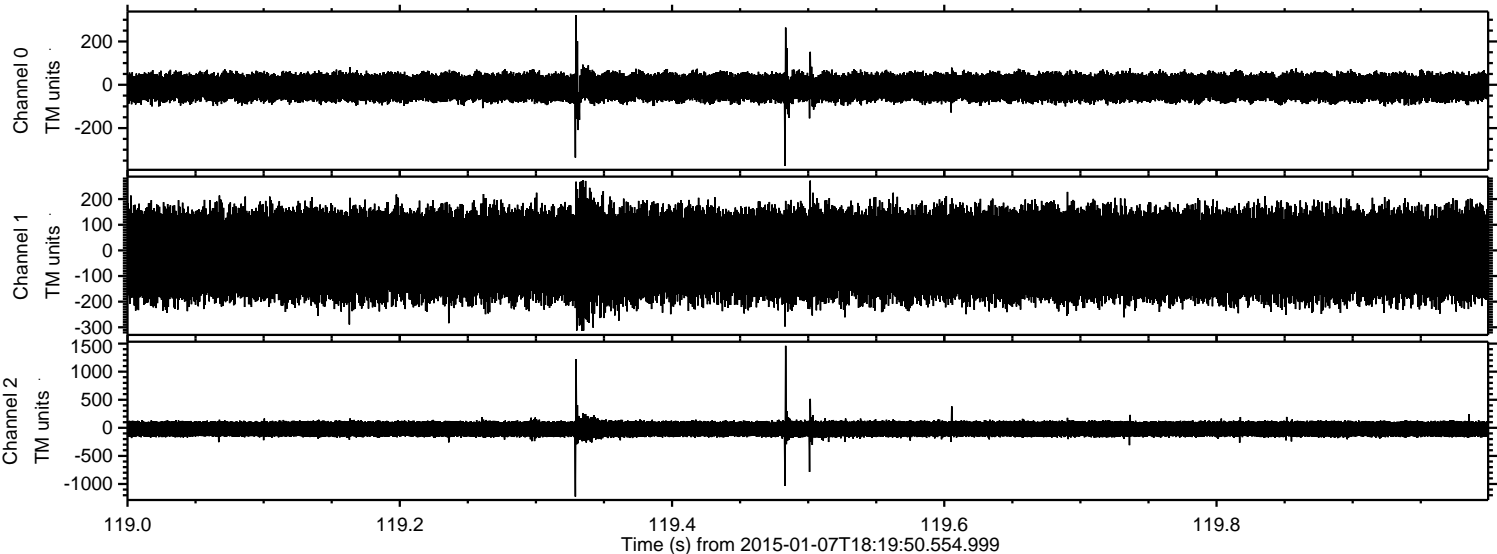

ELMAVAN 3D WAVEFORMS (Measured data sampled at 50 kHz) 49796 packets of 144 samples from 2015-01-07T18:19:50.554.999. Part 10/144

Processed Wed Jan 7 19:27:52 2015 by ELM ver.2012-10-06 from 001__elm20150107_181949__dat00.bin

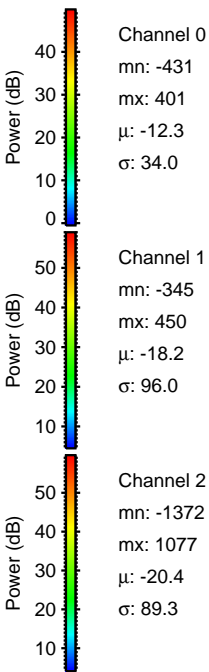
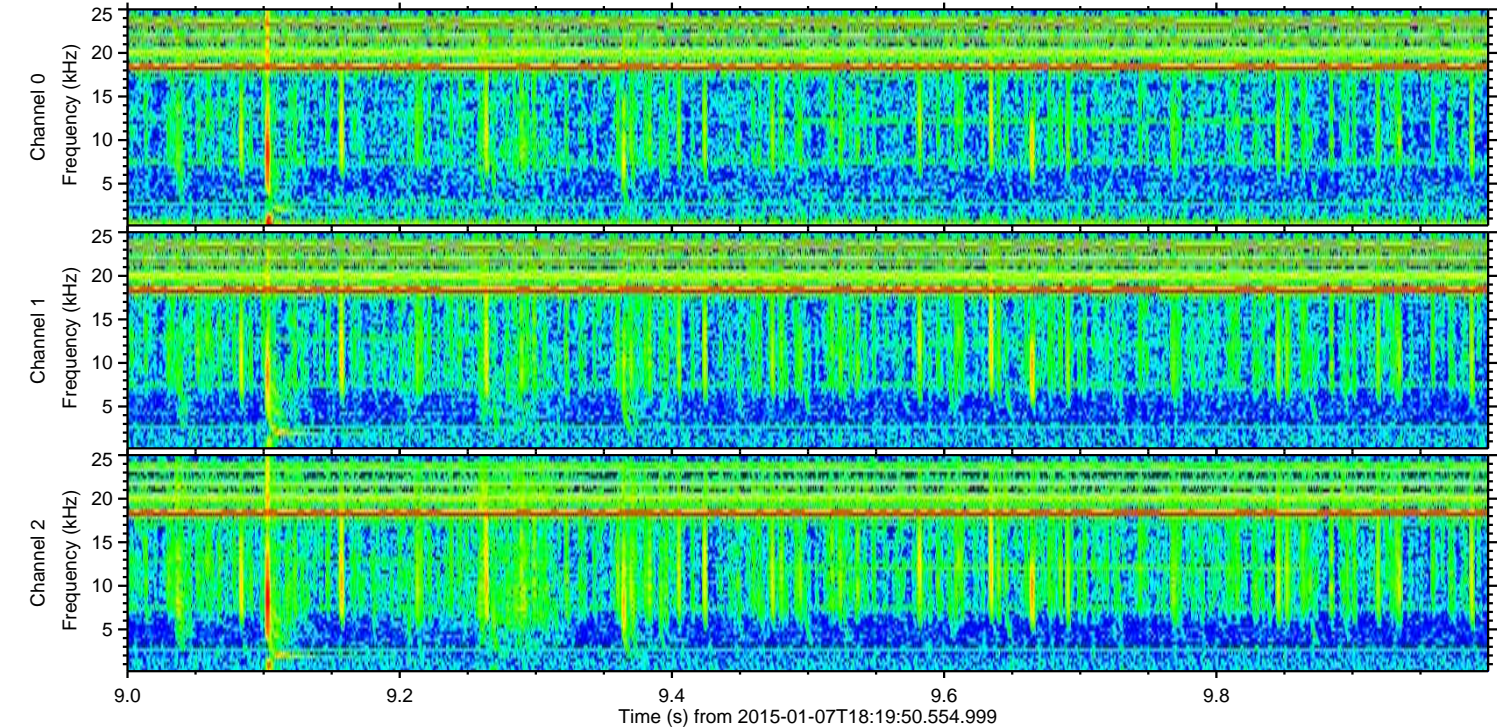
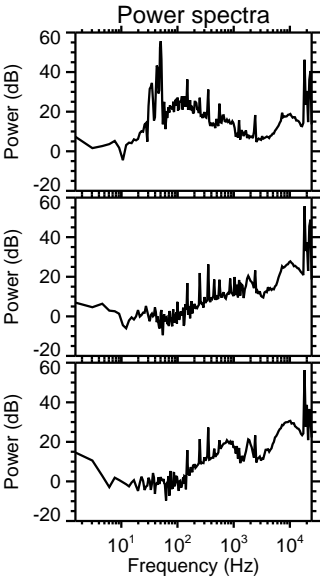
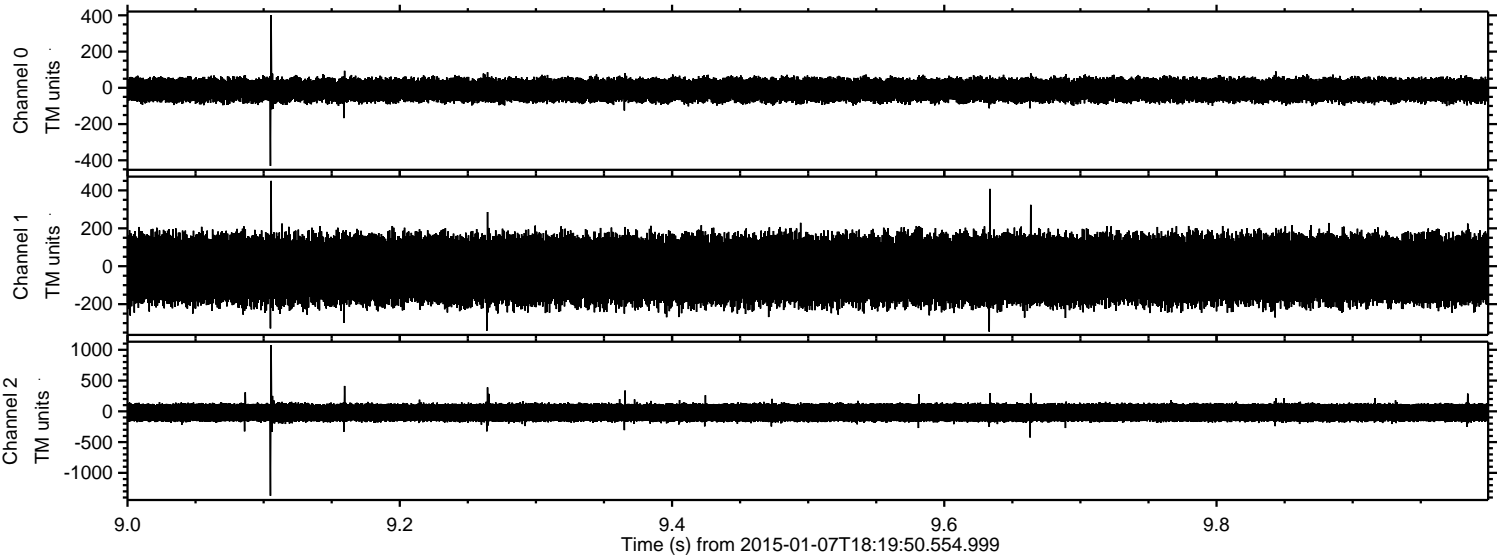

Processed Wed Jan 7 19:27:53 2015 by ELM ver.2012-10-06 from 001__elm20150107_181949__dat00.bin

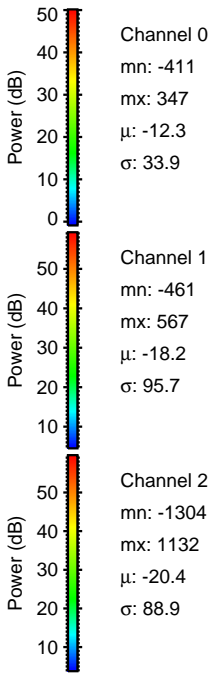
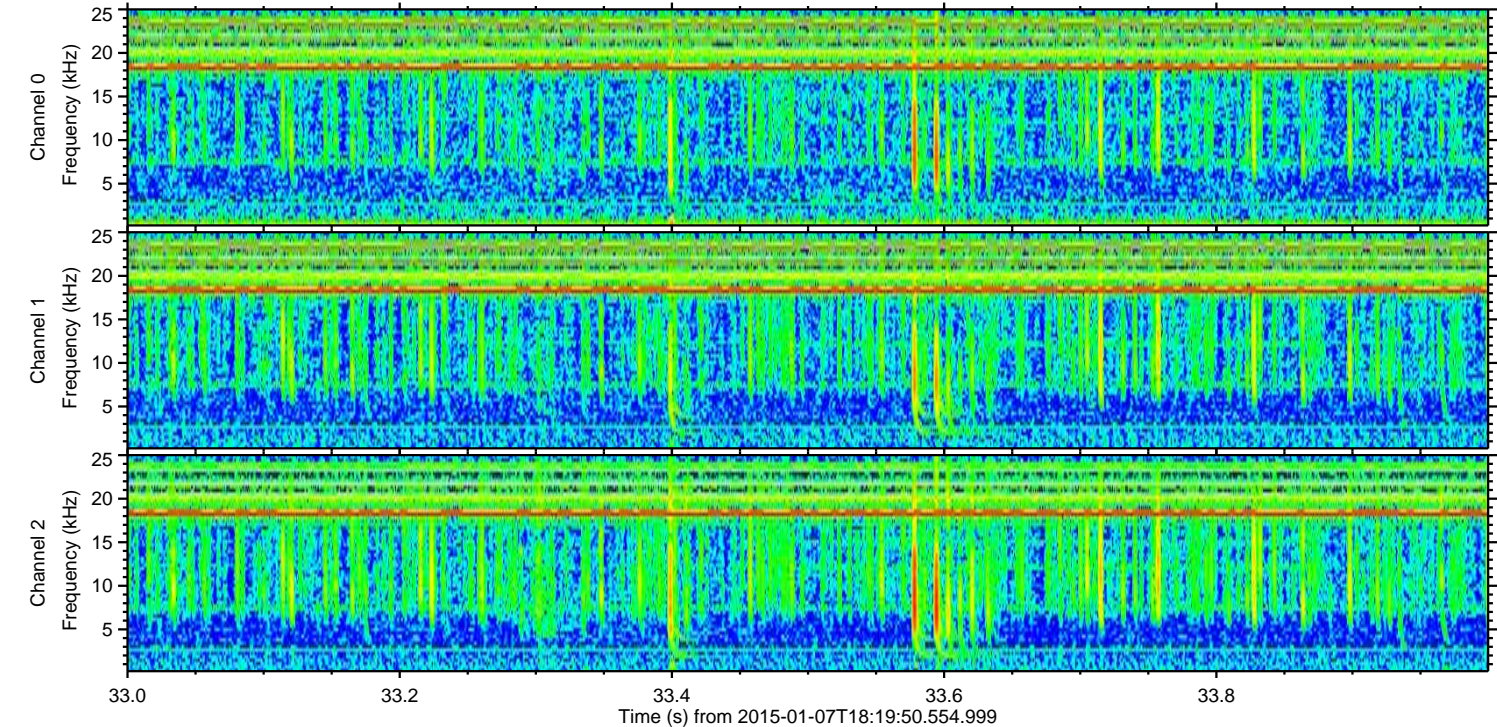
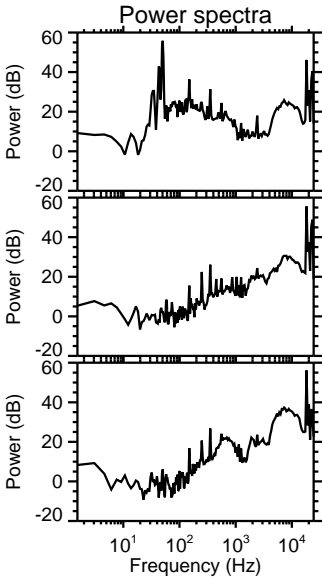
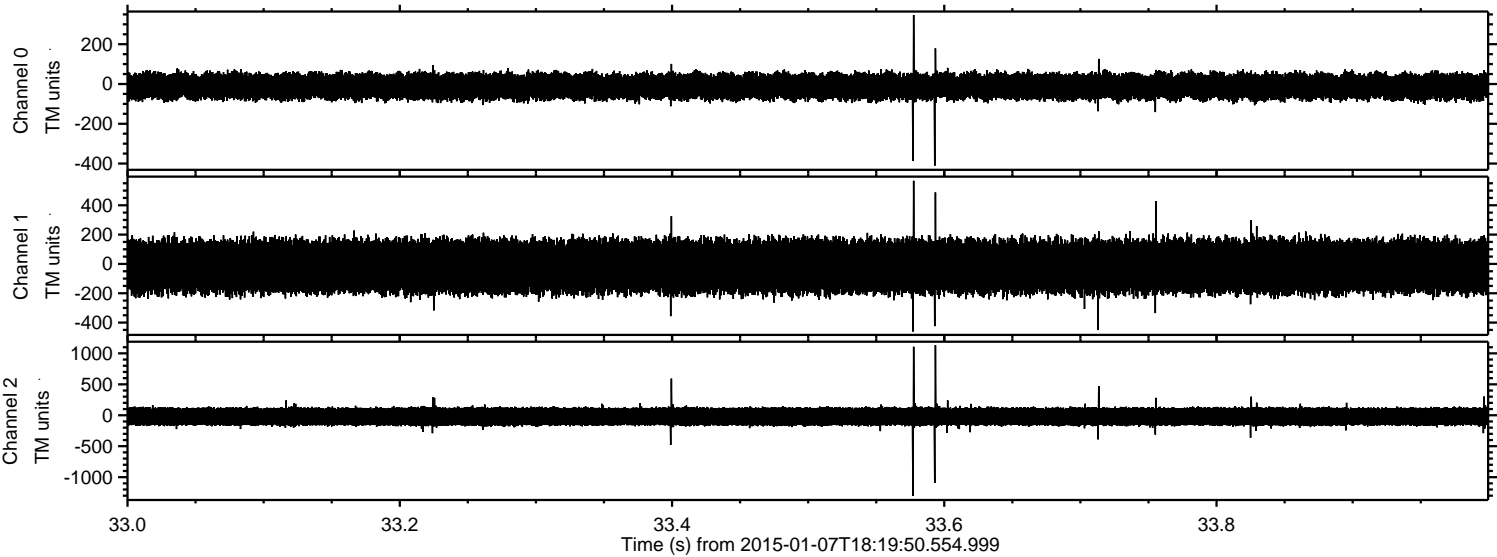

Channel 0
mn: -411
mx: 347
 μ : -12.3
 σ : 33.9

Channel 1
mn: -461
mx: 567
 μ : -18.2
 σ : 95.7

Channel 2
mn: -1304
mx: 1132
 μ : -20.4
 σ : 88.9

ELMAVAN 3D WAVEFORMS (Measured data sampled at 50 kHz) 49796 packets of 144 samples from 2015-01-07T18:19:50.554.999. Part 37/144

Processed Wed Jan 7 19:27:54 2015 by ELM ver.2012-10-06 from 001__elm20150107_181949__dat00.bin

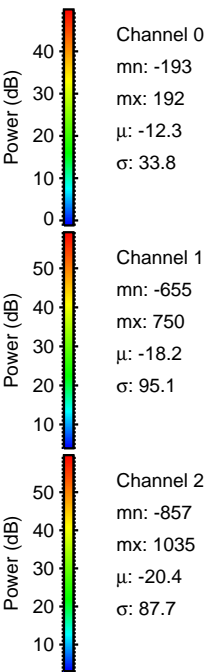
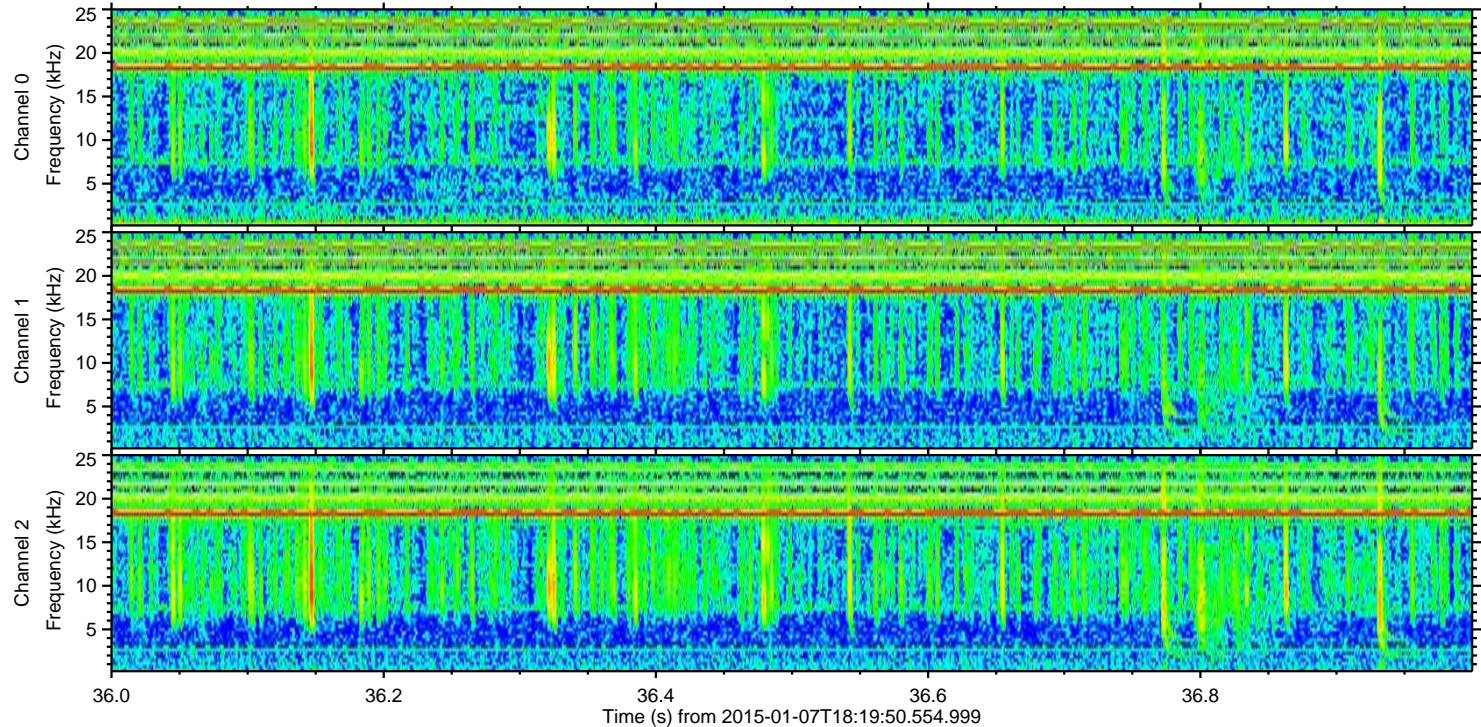
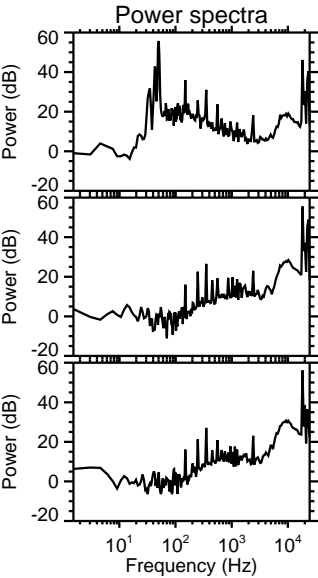
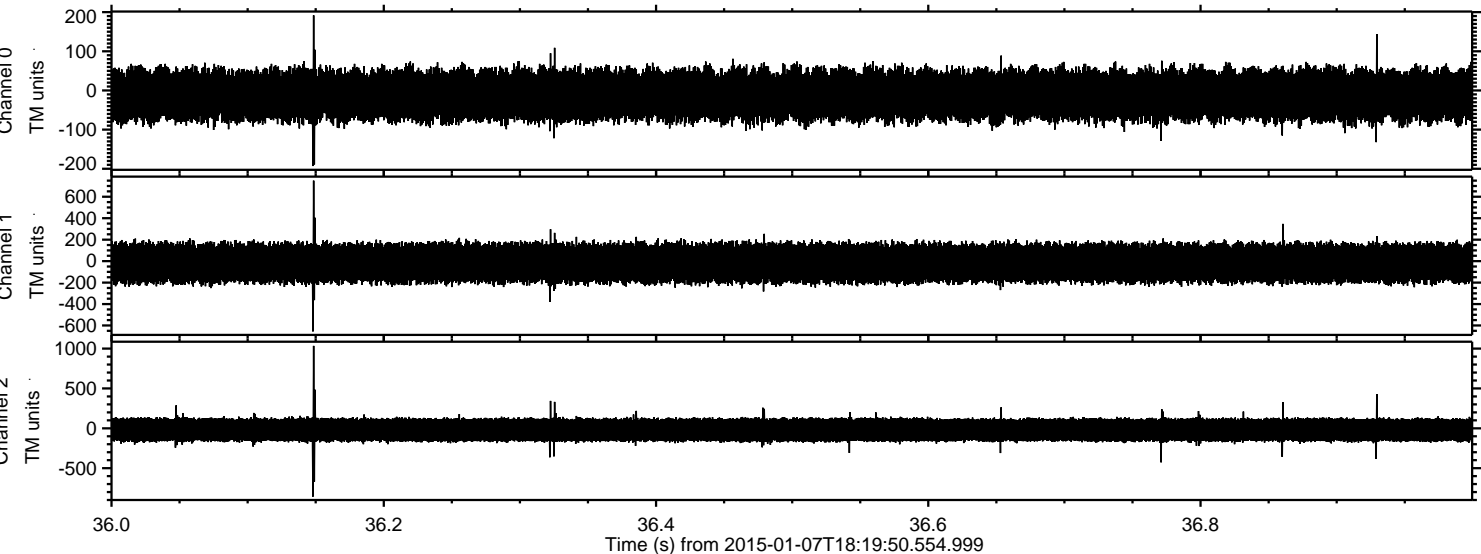

ELMAVAN 3D WAVEFORMS (Measured data sampled at 50 kHz) 49796 packets of 144 samples from 2015-01-07T18:19:50.554.999. Part 16/144

Processed Wed Jan 7 19:27:55 2015 by ELM ver.2012-10-06 from 001__elm20150107_181949__dat00.bin

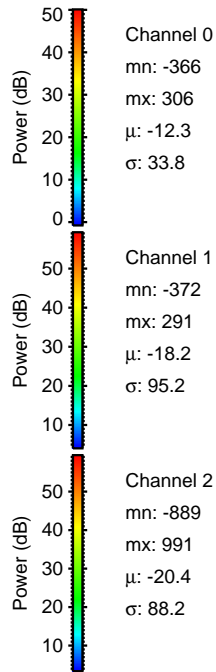
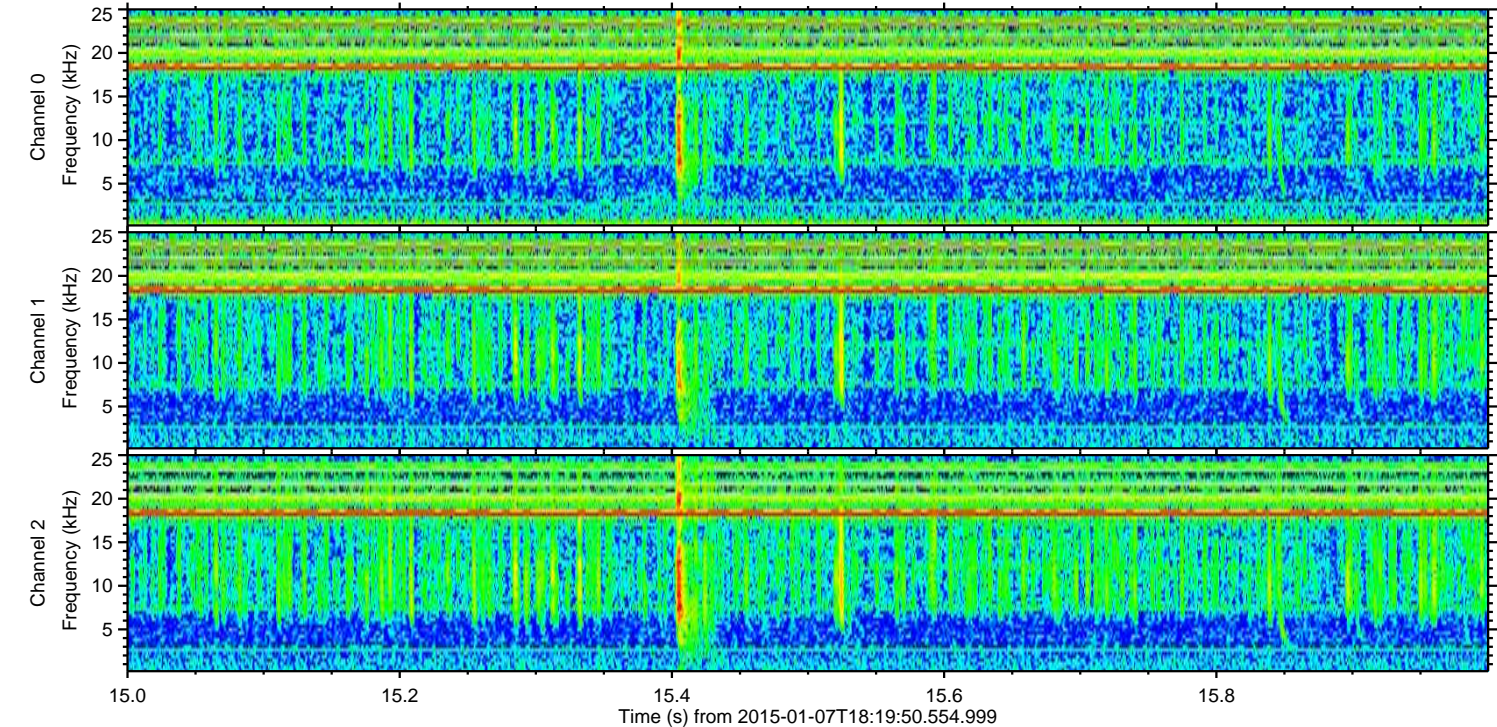
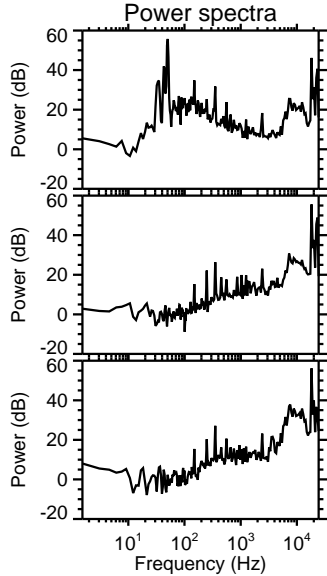
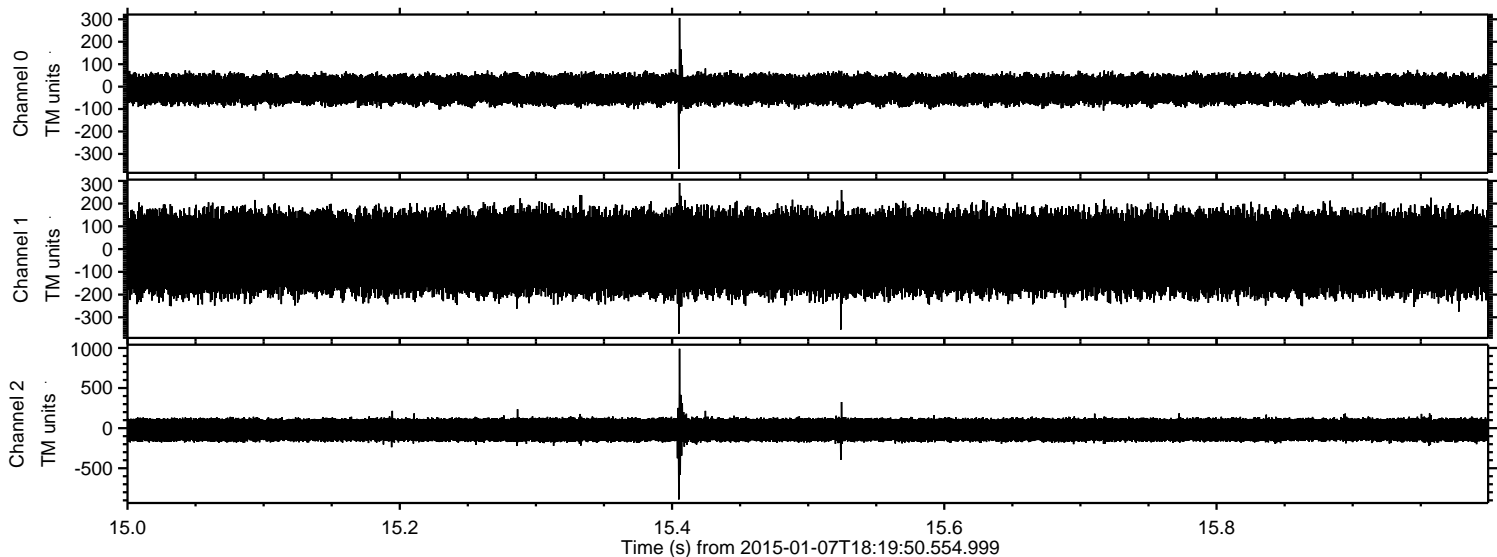

Processed Wed Jan 7 19:27:56 2015 by ELM ver.2012-10-06 from 001__elm20150107_181949__dat00.bin

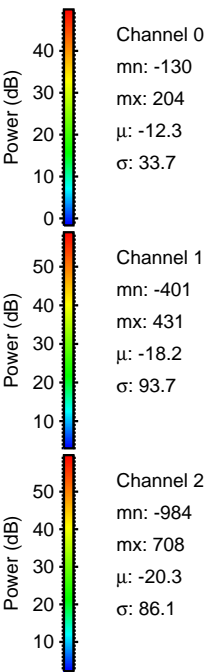
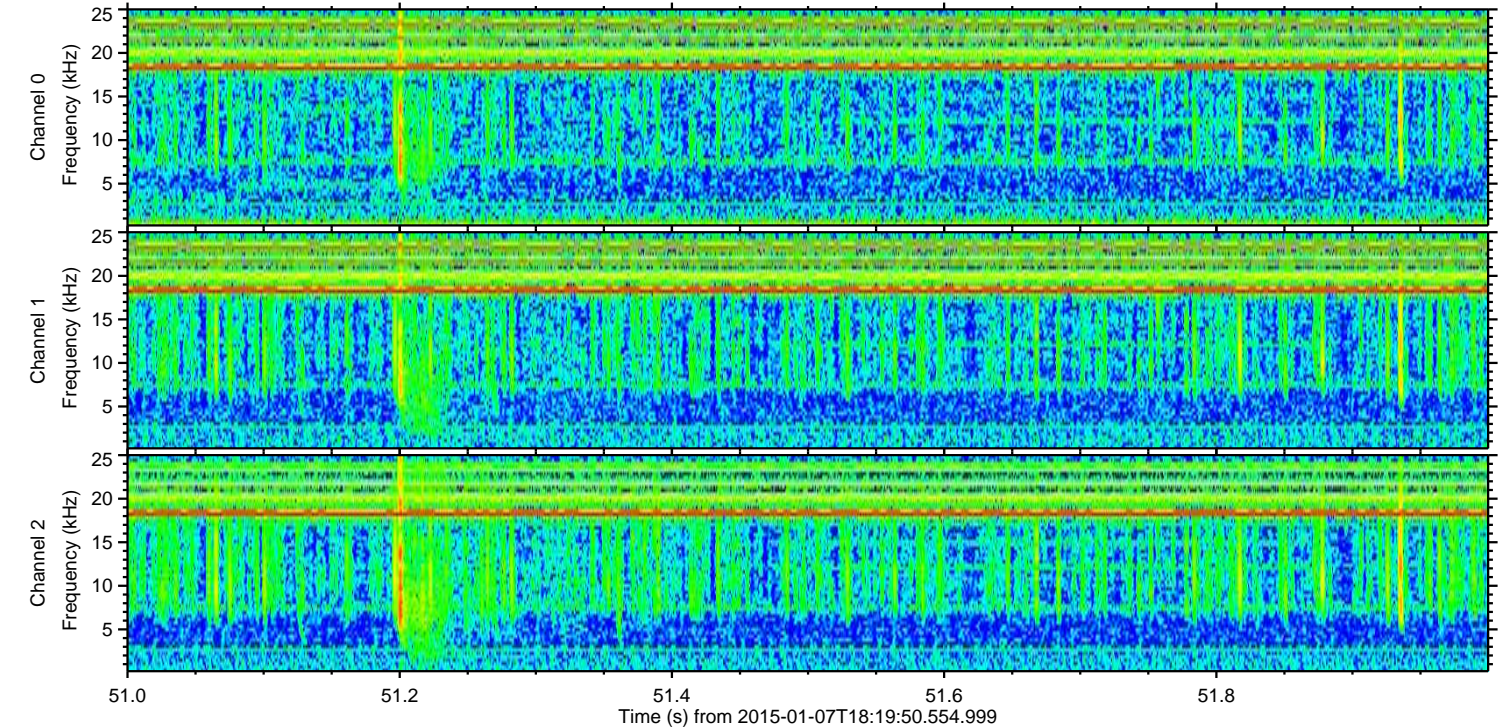
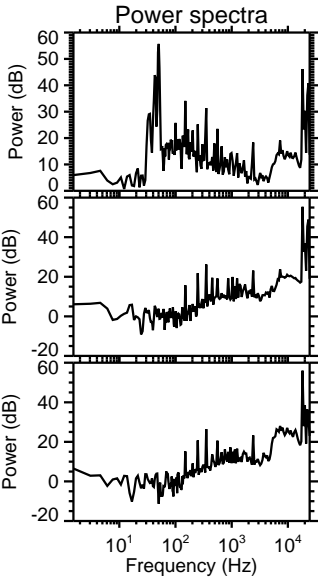
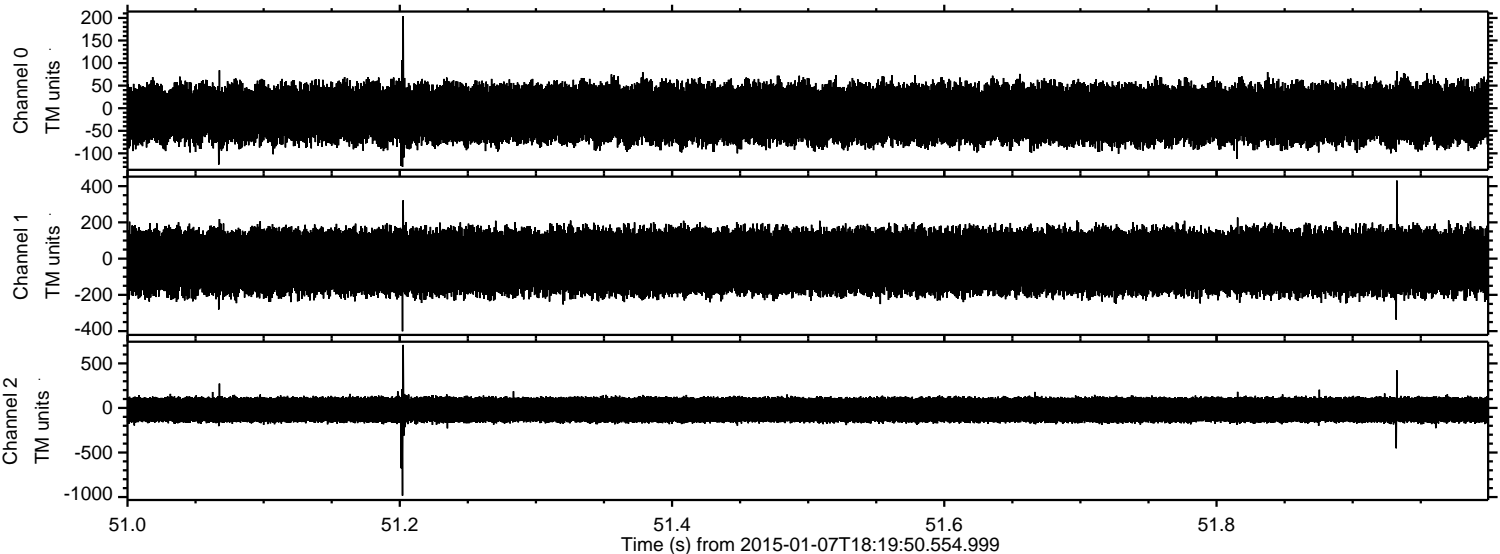

ELMAVAN 3D WAVEFORMS (Measured data sampled at 50 kHz) 49796 packets of 144 samples from 2015-01-07T18:19:50.554.999. Part 44/144

Processed Wed Jan 7 19:27:57 2015 by ELM ver.2012-10-06 from 001__elm20150107_181949__dat00.bin

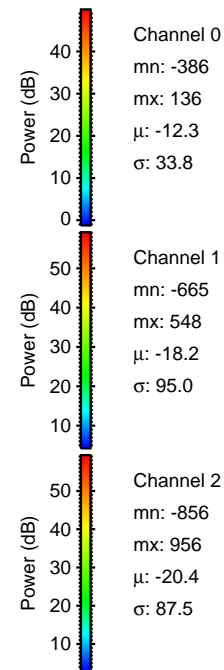
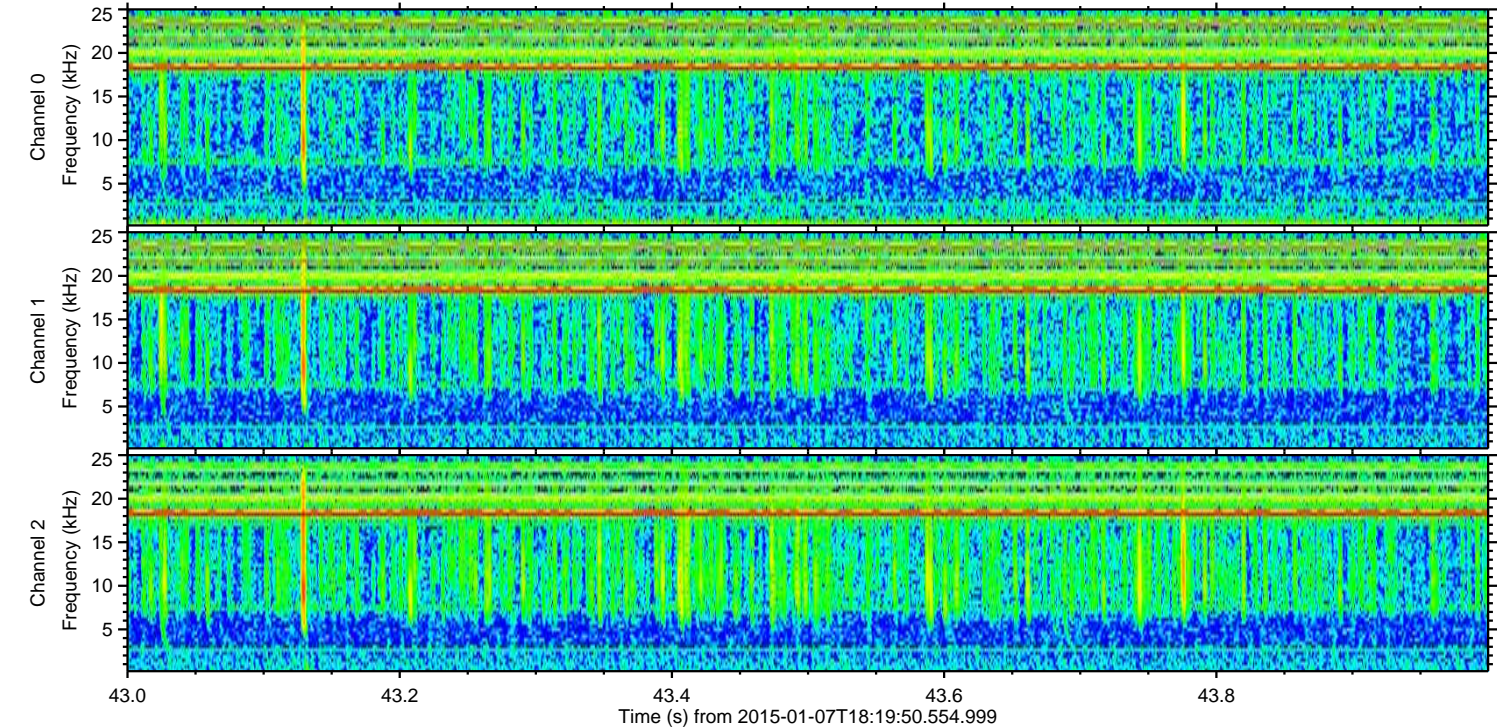
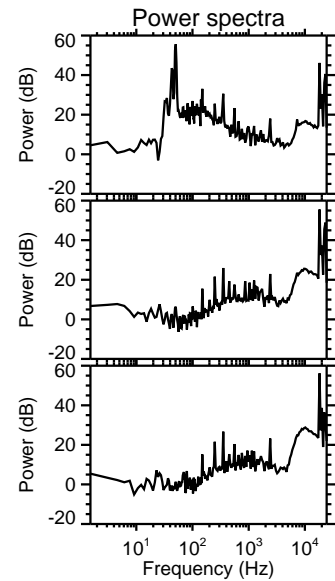
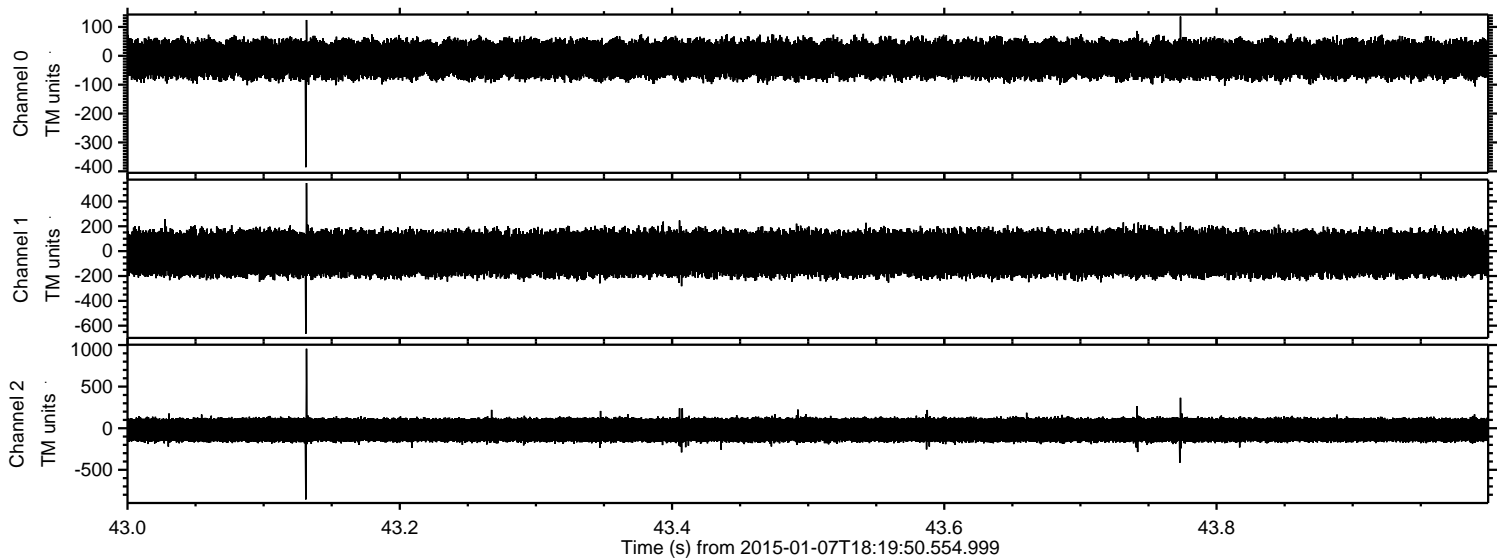

ELMAVAN 3D WAVEFORMS (Measured data sampled at 50 kHz) 49796 packets of 144 samples from 2015-01-07T18:19:50.554.999. Part 63/144

Processed Wed Jan 7 19:27:58 2015 by ELM ver.2012-10-06 from 001__elm20150107_181949__dat00.bin

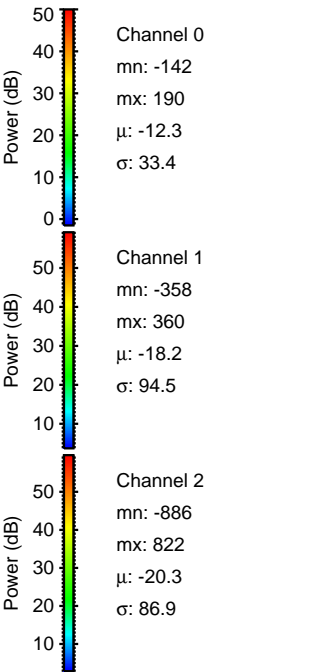
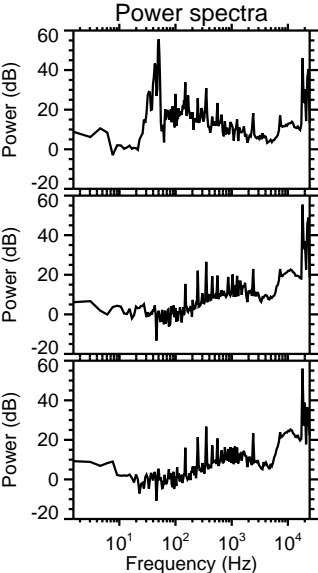
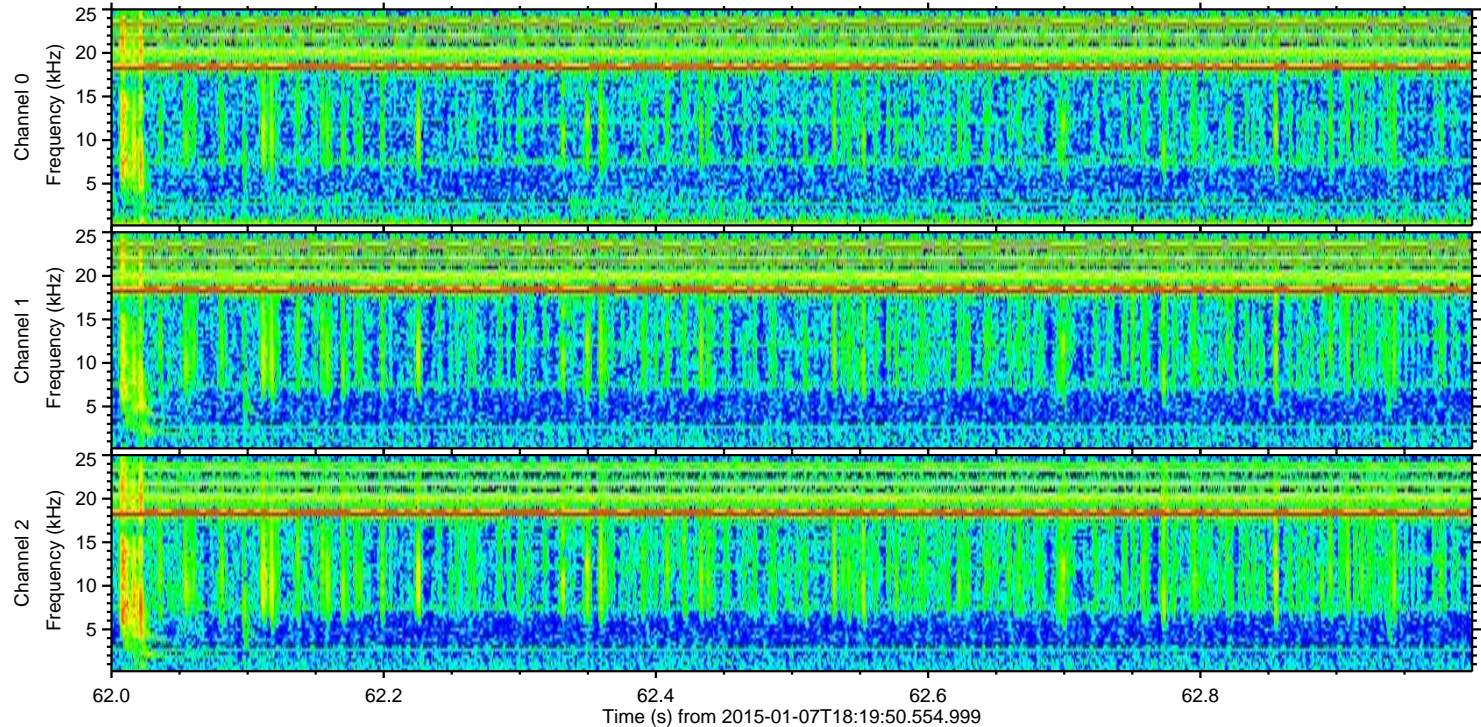
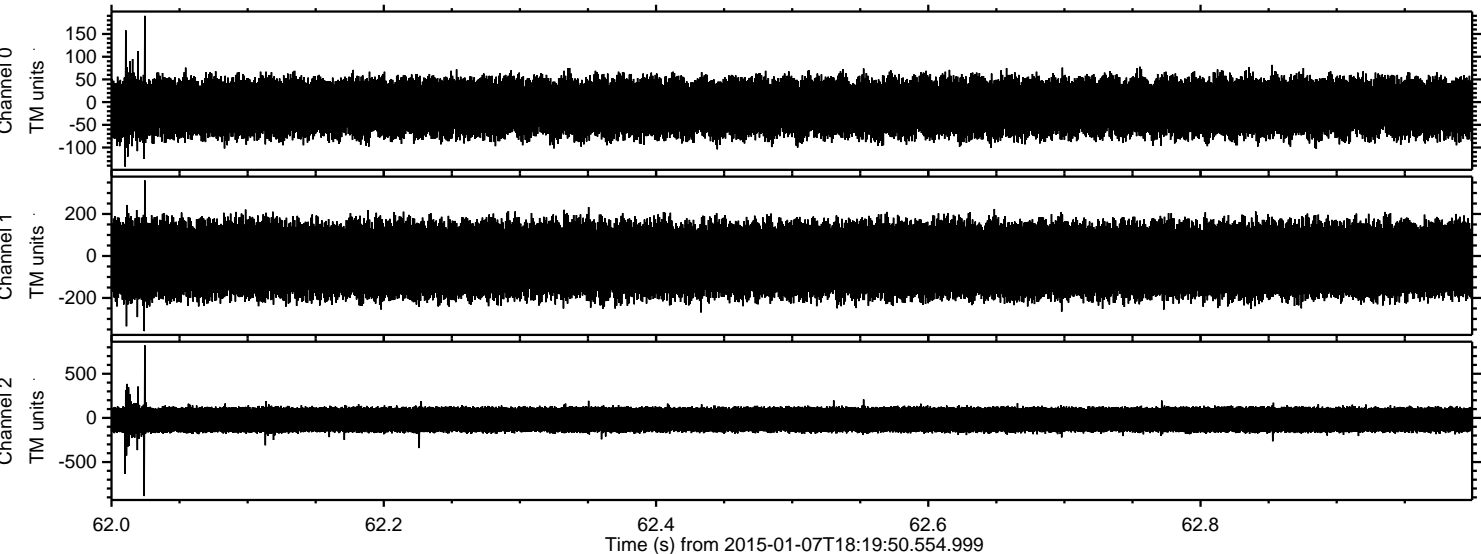

ELMAVAN 3D WAVEFORMS (Measured data sampled at 50 kHz) 49796 packets of 144 samples from 2015-01-07T18:19:50.554.999. Part 46/144

Processed Wed Jan 7 19:27:59 2015 by ELM ver.2012-10-06 from 001__elm20150107_181949__dat00.bin

