

ELMAVAN 3D WAVEFORMS (Measured data sampled at 50 kHz) 49783 packets of 144 samples from 2015-01-07T17:04:48.107.000.

Processed Wed Jan 7 18:12:03 2015 by ELM ver.2012-10-06 from 001__elm20150107_170447__dat00.bin

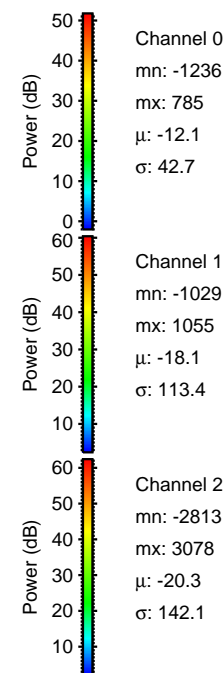
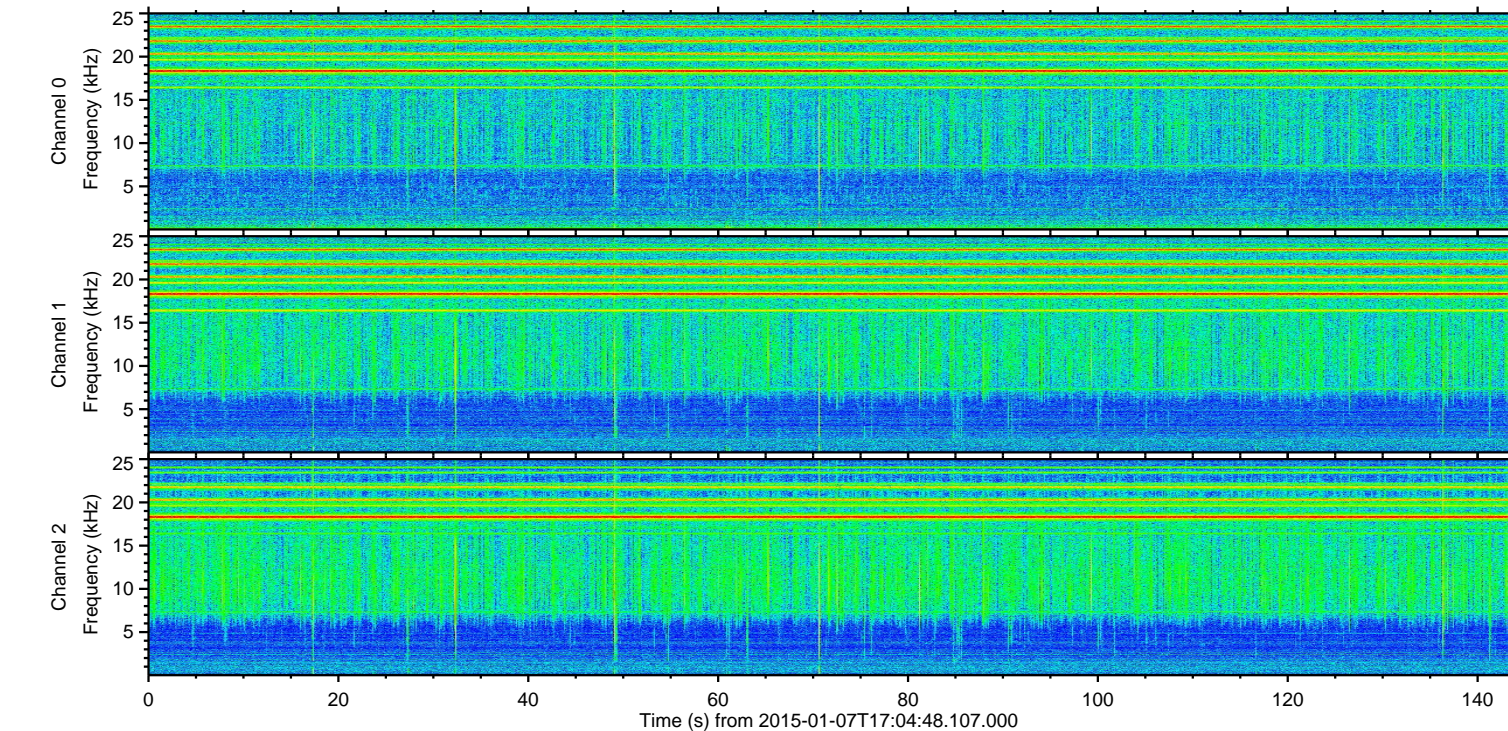
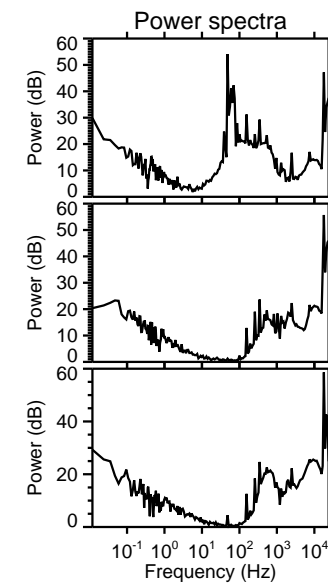
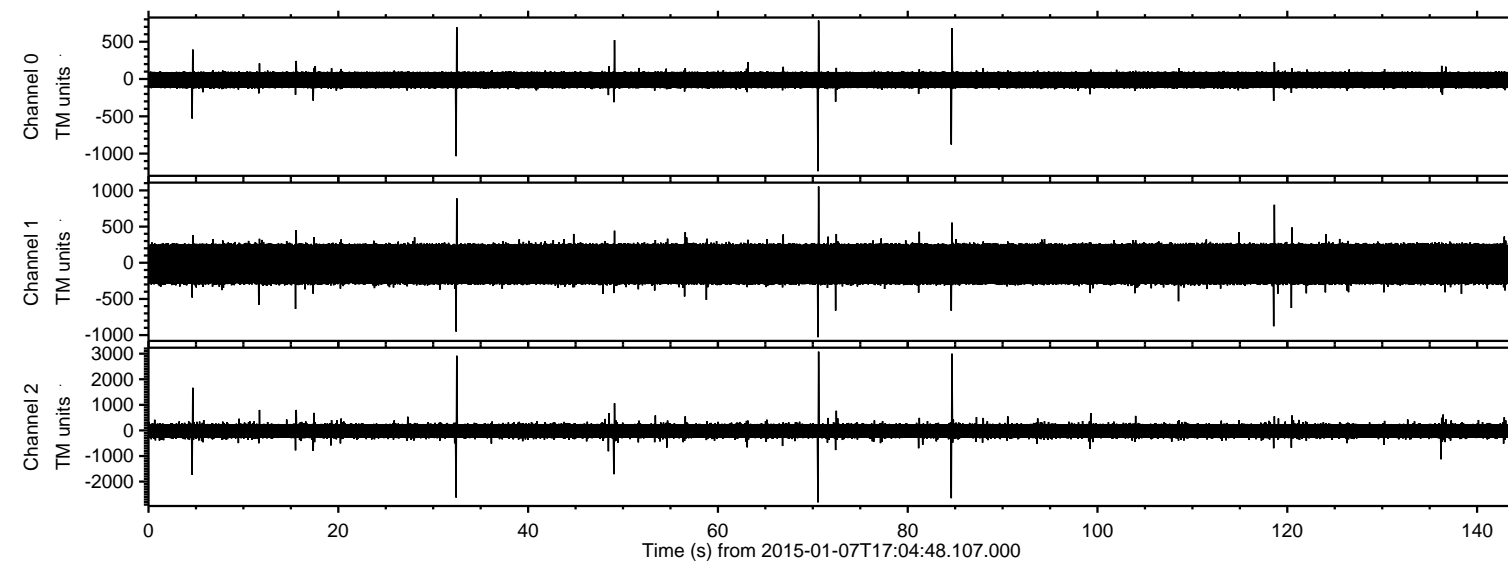

ELMAVAN 3D WAVEFORMS (Measured data sampled at 50 kHz) 49783 packets of 144 samples from 2015-01-07T17:04:48.107.000. Part 71/144

Processed Wed Jan 7 18:12:15 2015 by ELM ver.2012-10-06 from 001__elm20150107_170447__dat00.bin

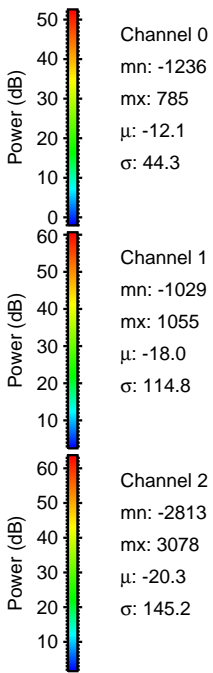
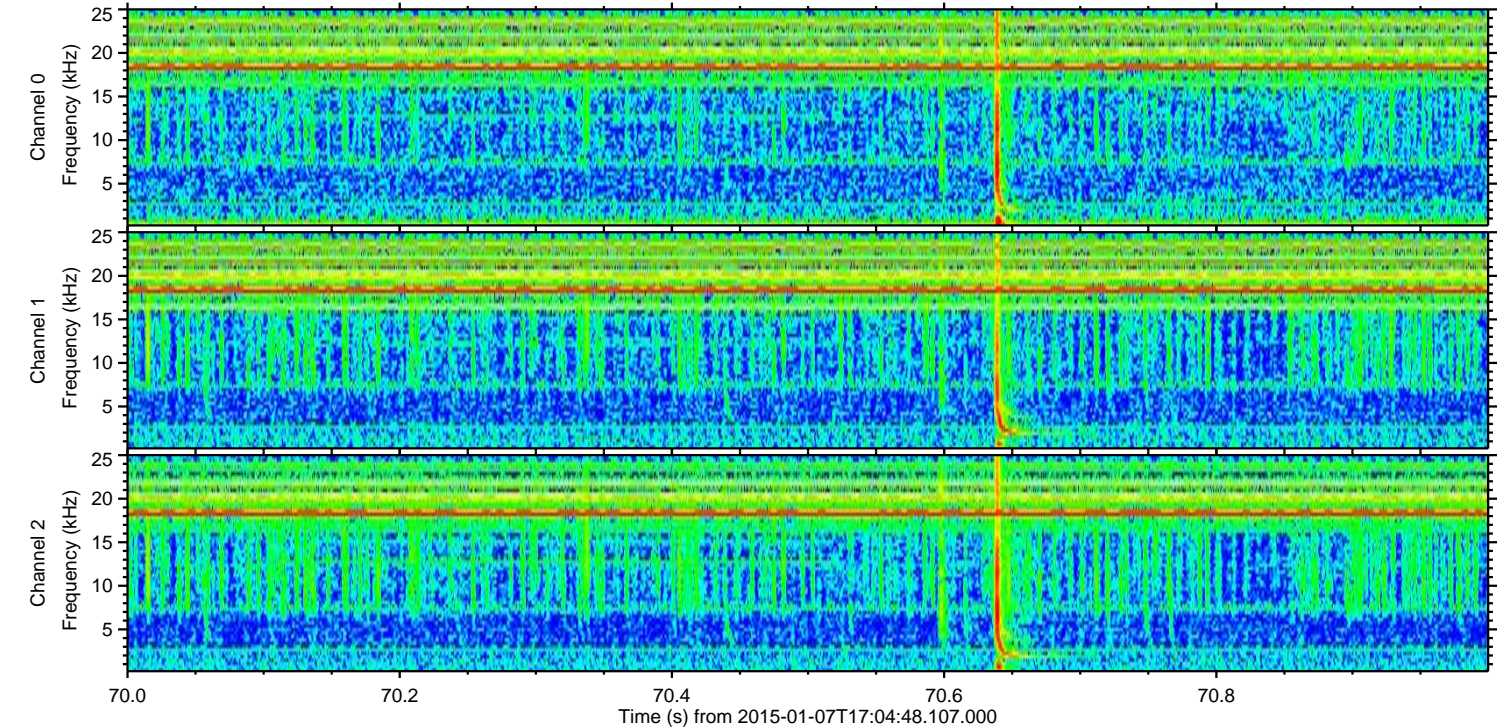
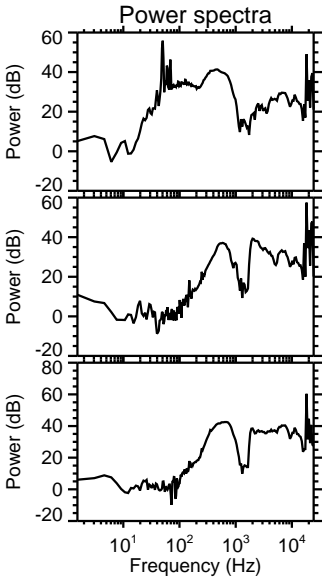
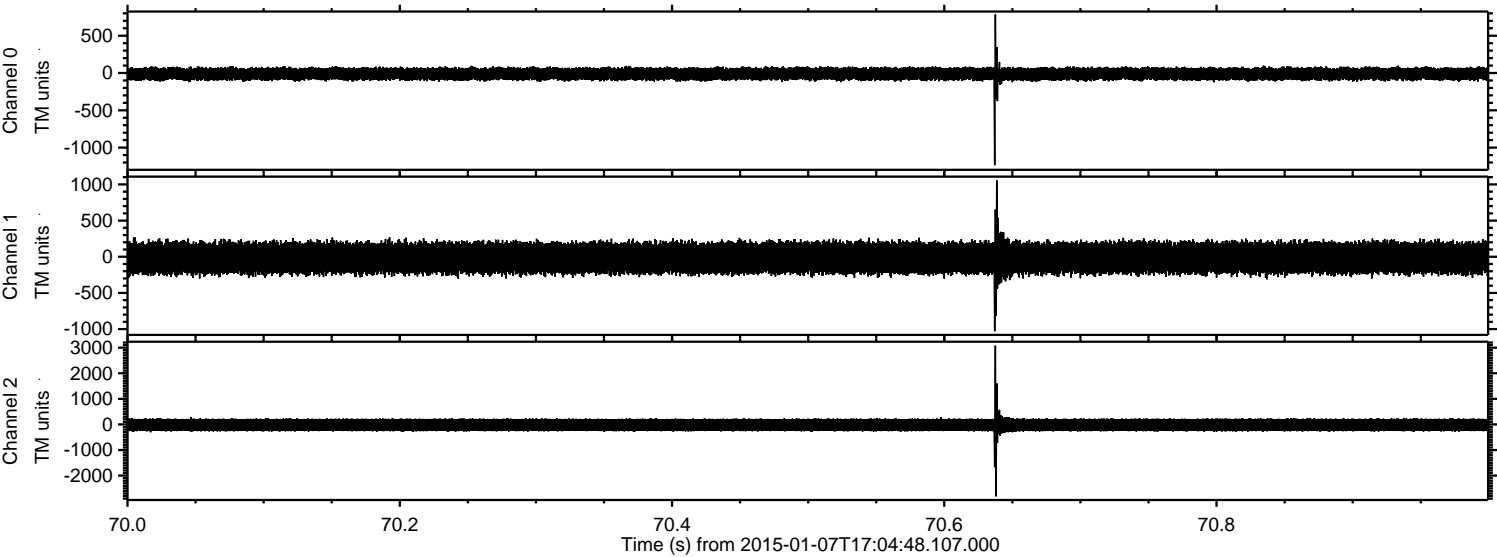

Processed Wed Jan 7 18:12:16 2015 by ELM ver.2012-10-06 from 001__elm20150107_170447__dat00.bin

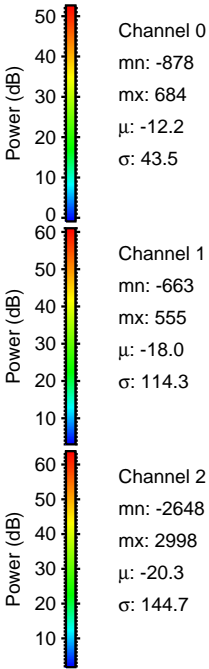
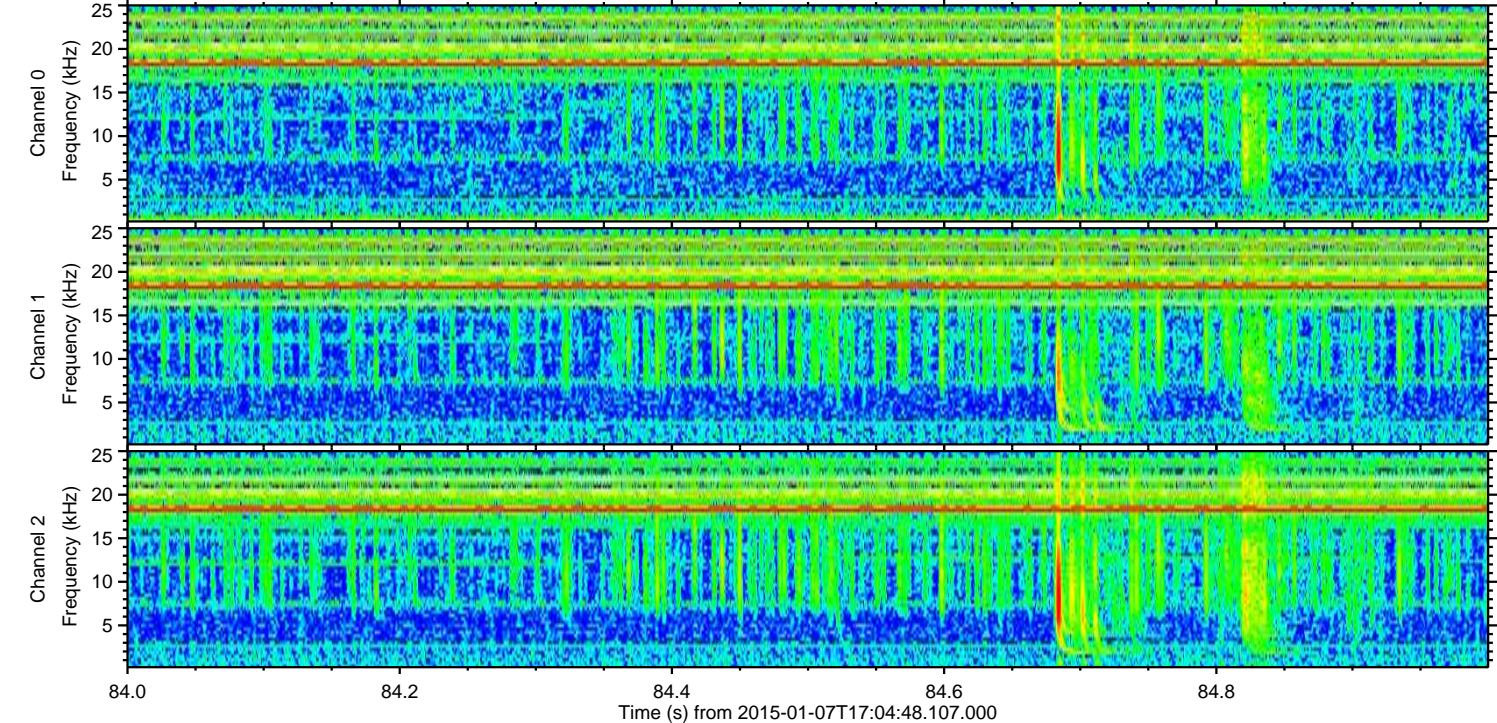
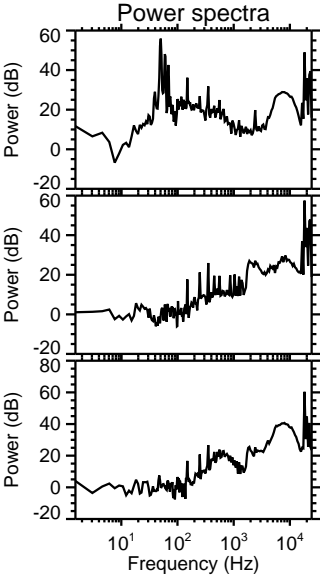
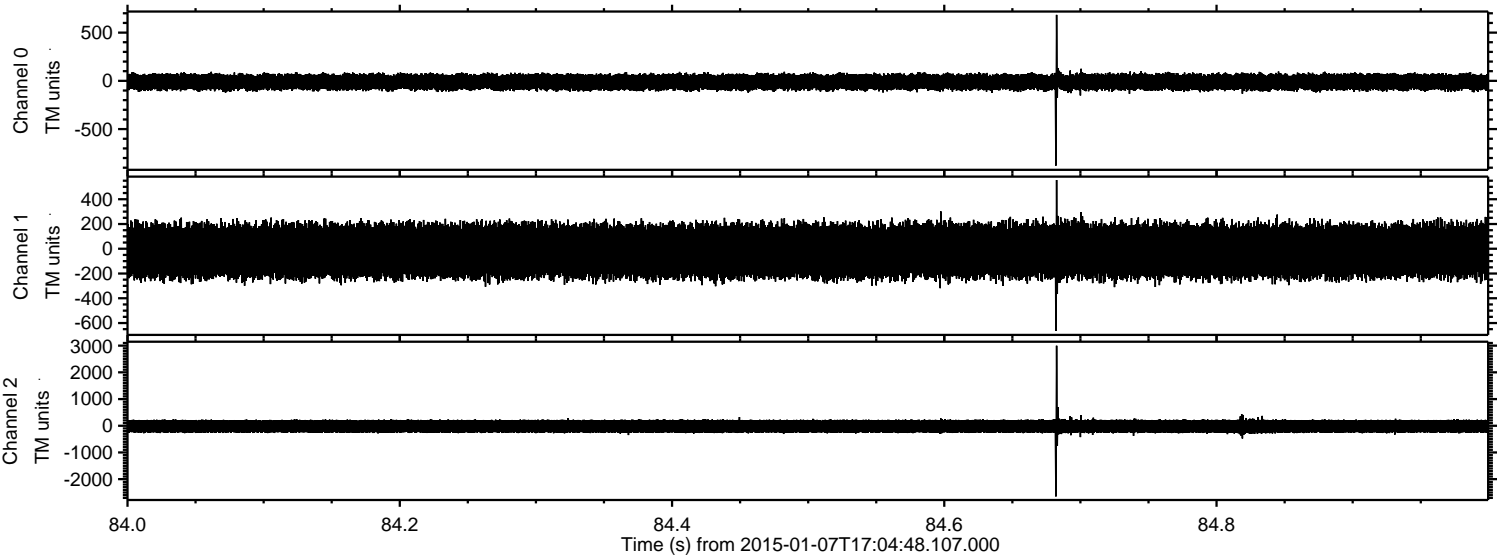

ELMAVAN 3D WAVEFORMS (Measured data sampled at 50 kHz) 49783 packets of 144 samples from 2015-01-07T17:04:48.107.000. Part 33/144

Processed Wed Jan 7 18:12:17 2015 by ELM ver.2012-10-06 from 001__elm20150107_170447__dat00.bin

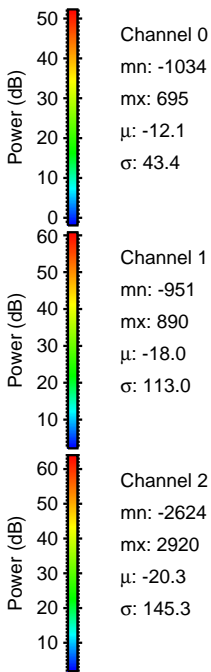
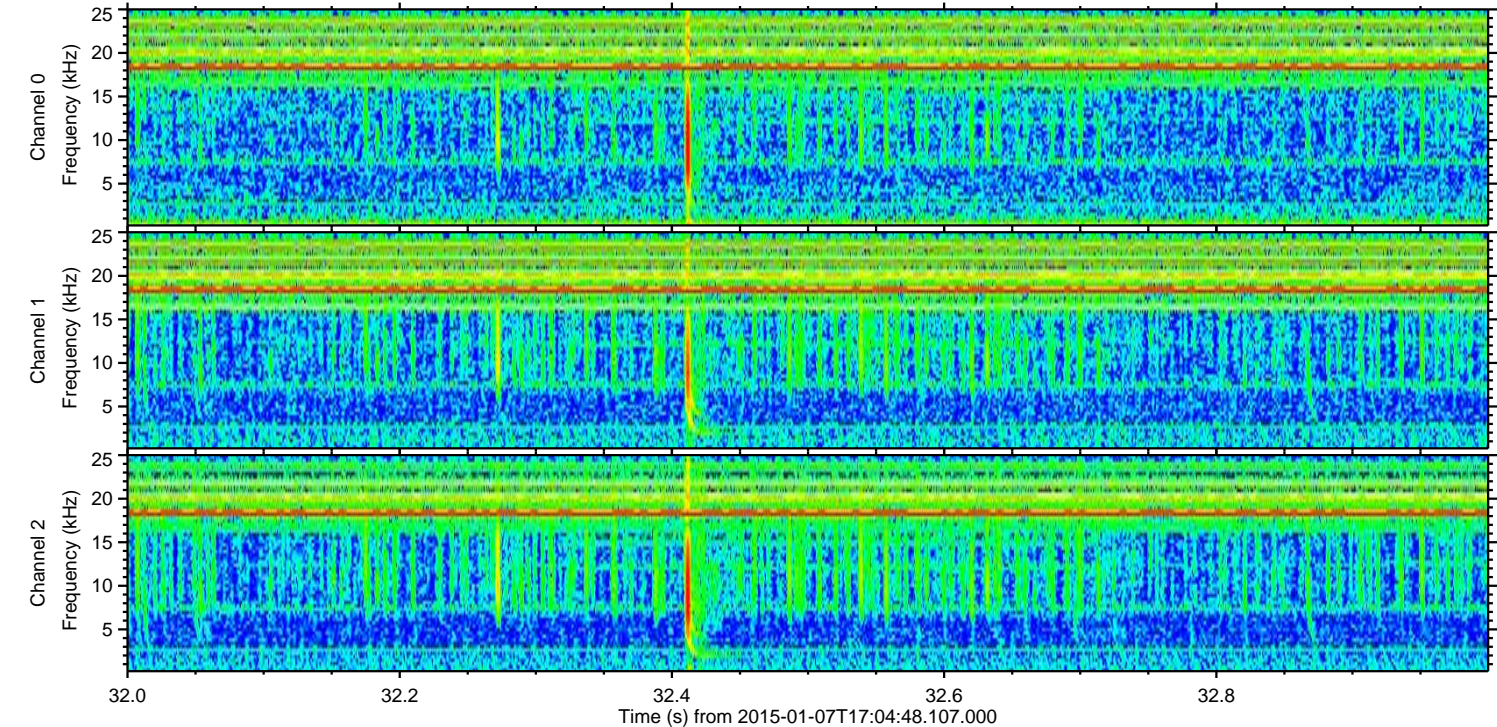
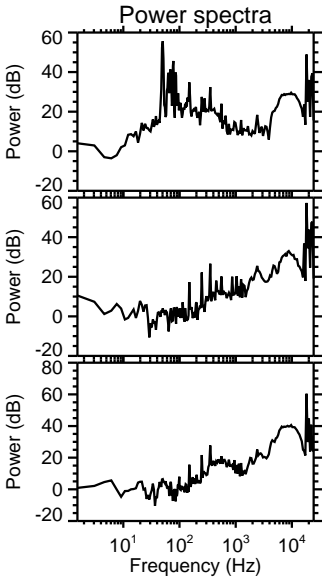
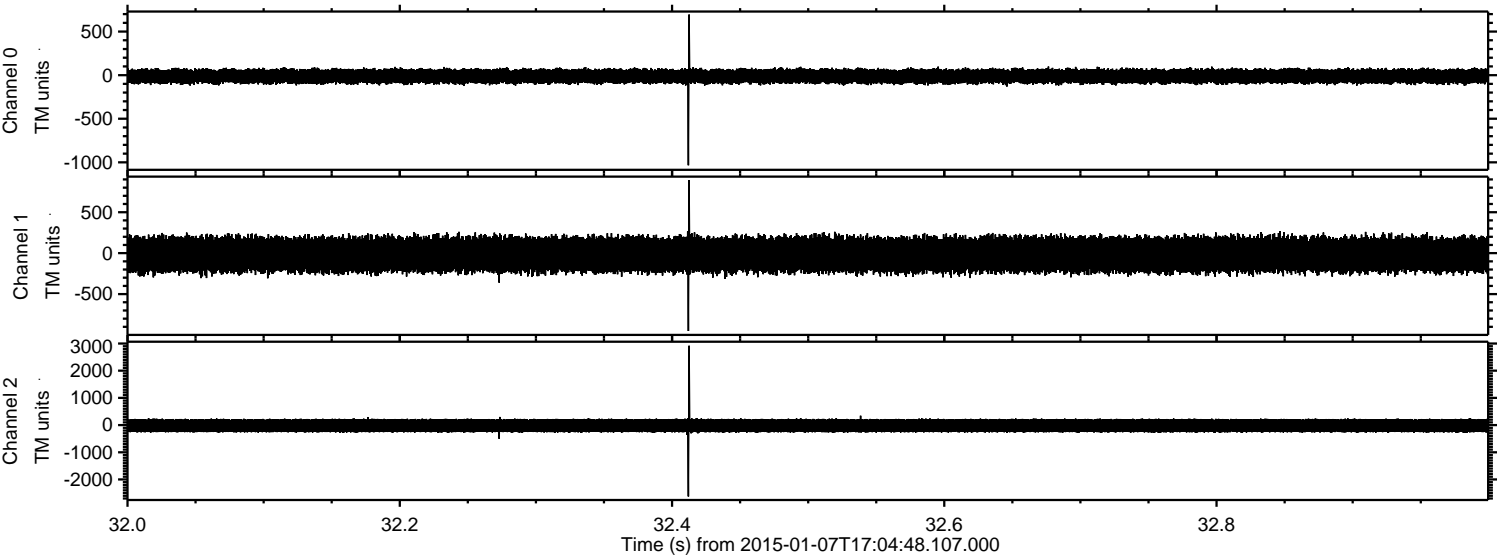

Processed Wed Jan 7 18:12:18 2015 by ELM ver.2012-10-06 from 001__elm20150107_170447__dat00.bin

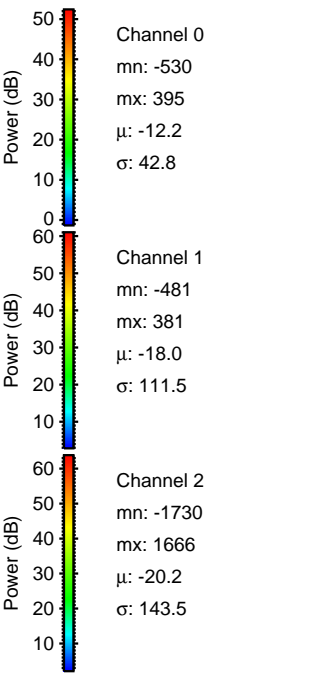
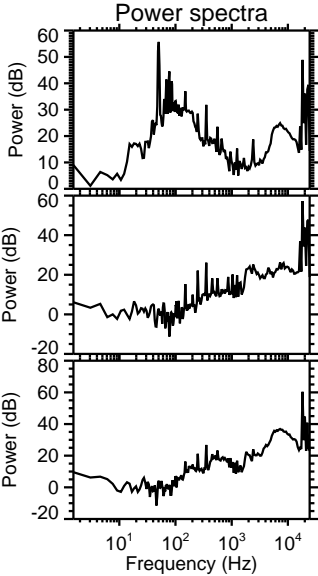
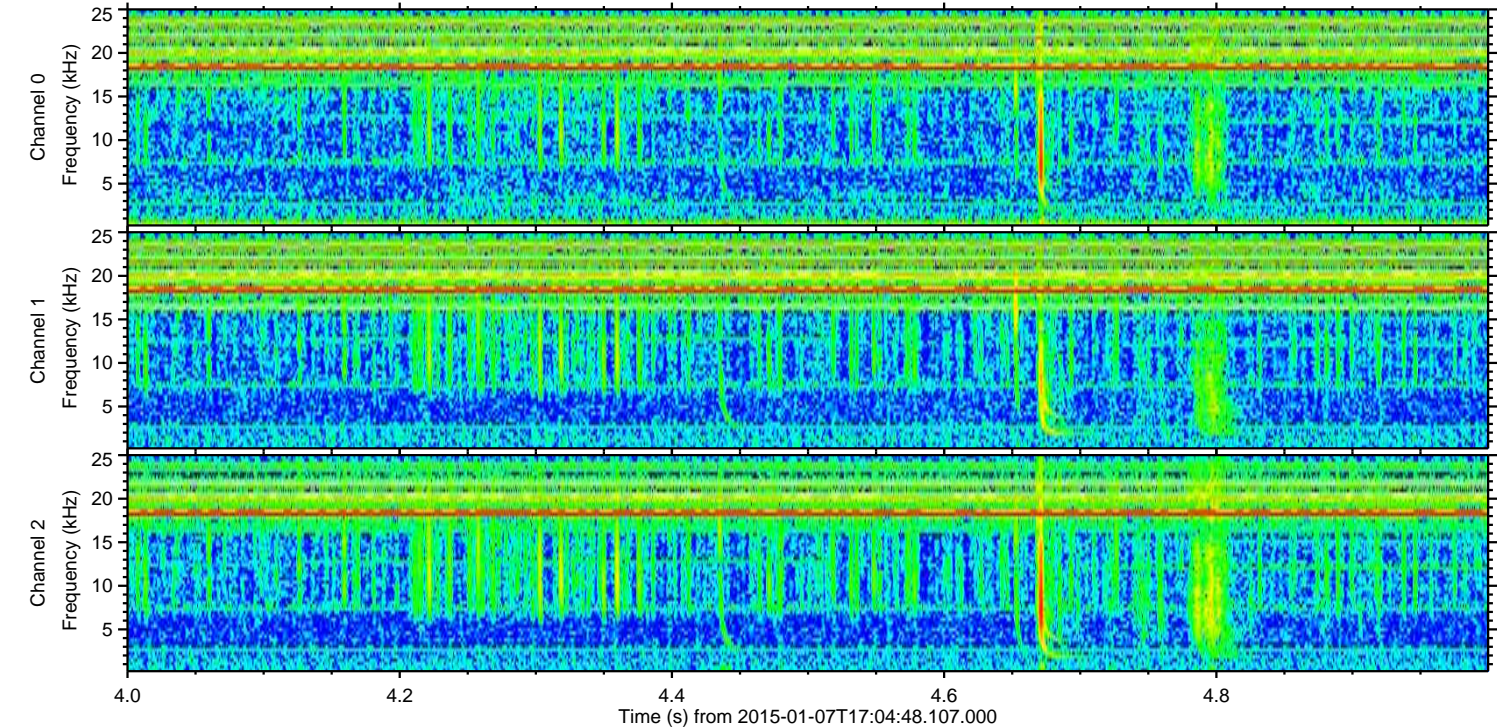
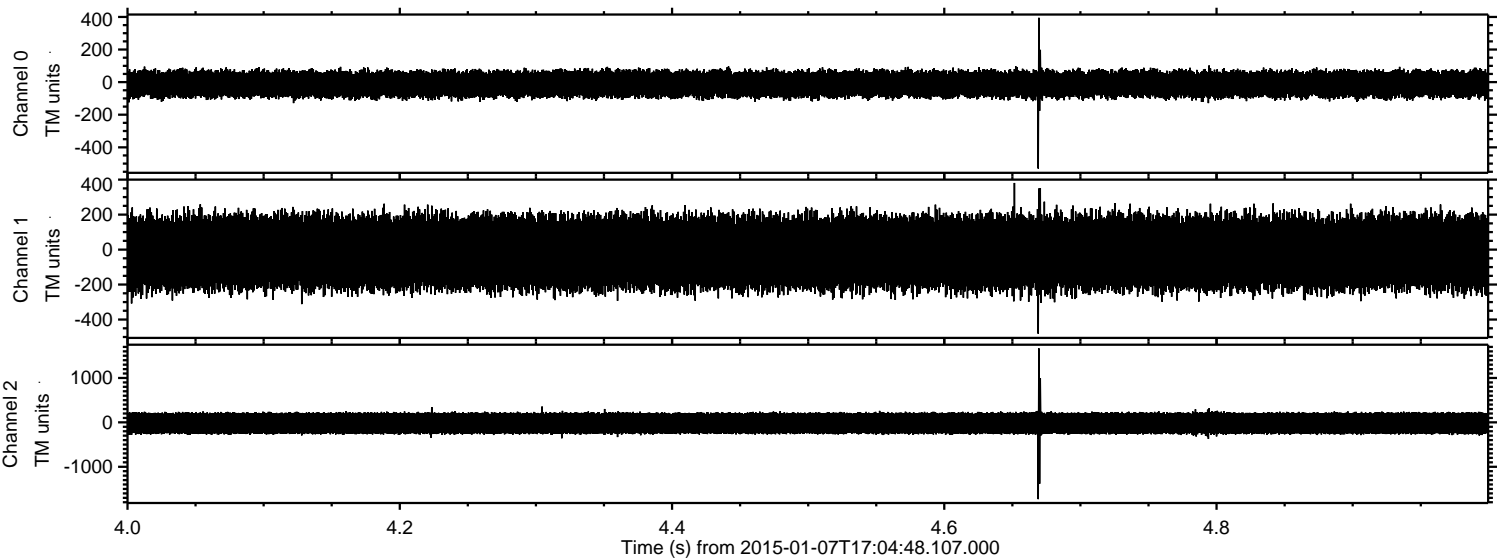

Processed Wed Jan 7 18:12:19 2015 by ELM ver.2012-10-06 from 001__elm20150107_170447__dat00.bin

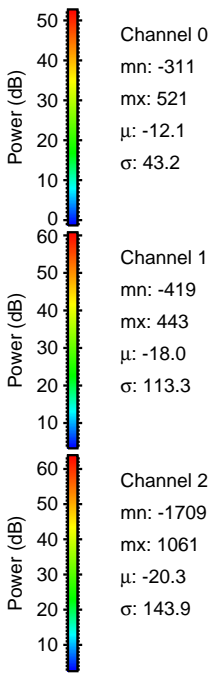
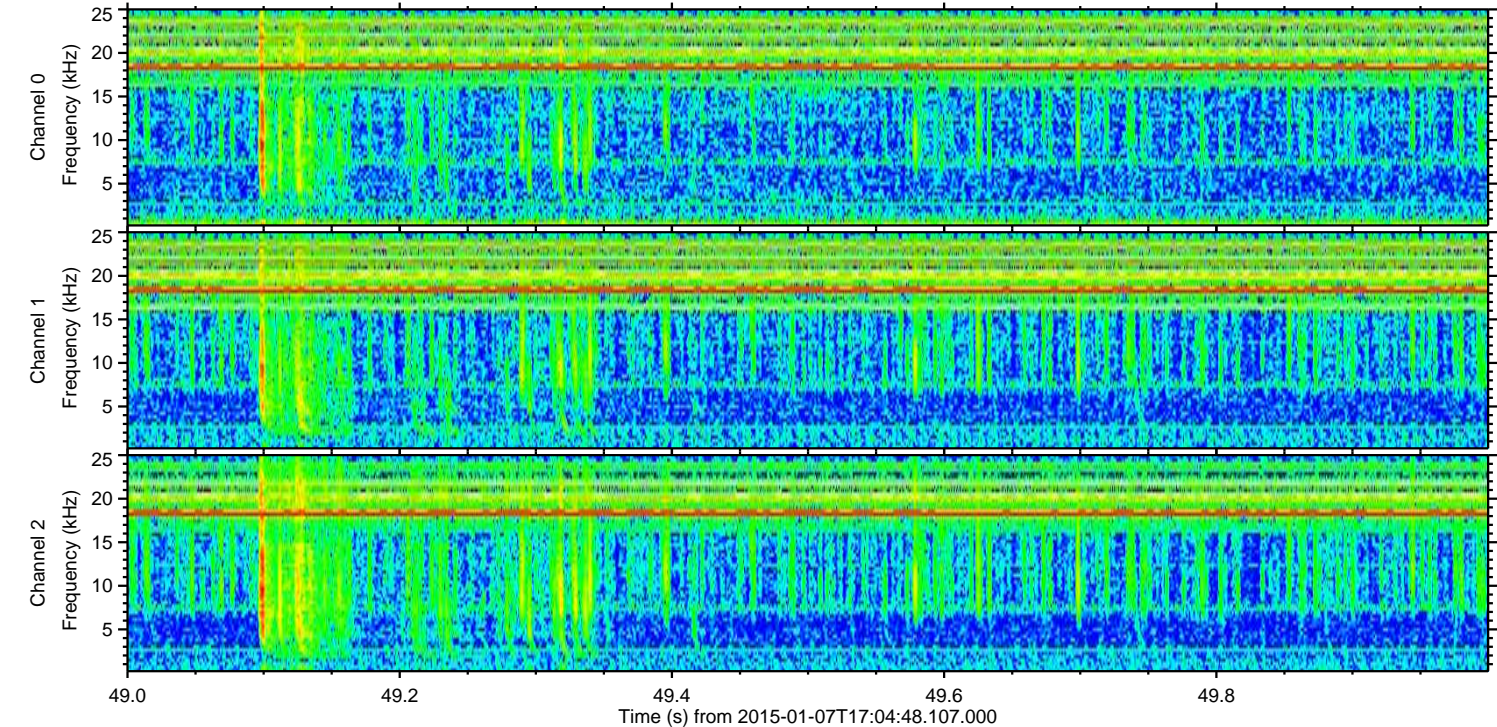
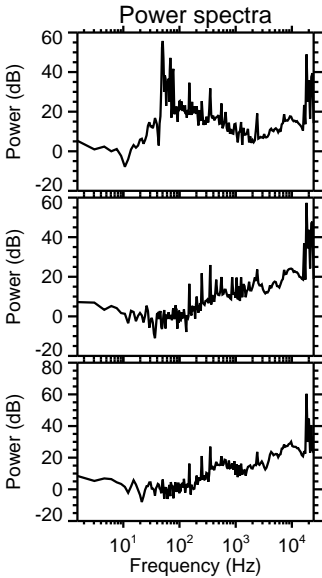
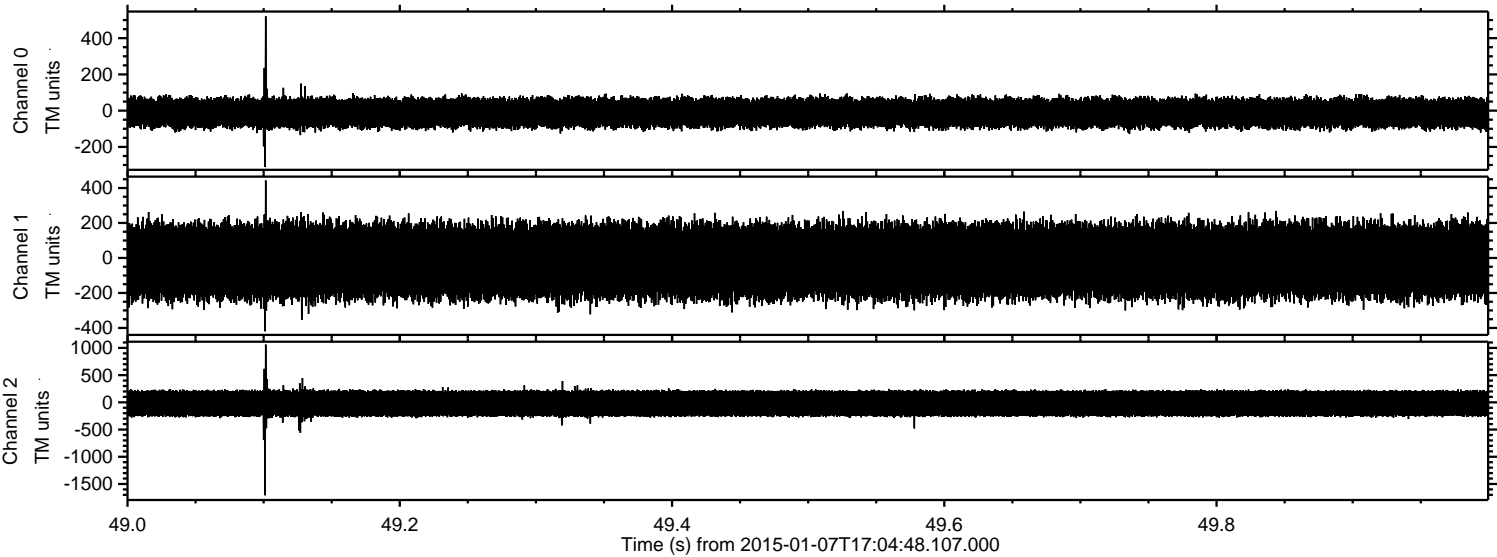

Processed Wed Jan 7 18:12:20 2015 by ELM ver.2012-10-06 from 001__elm20150107_170447__dat00.bin

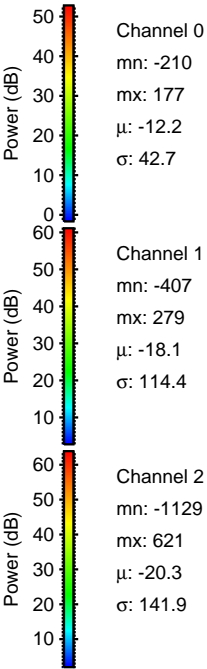
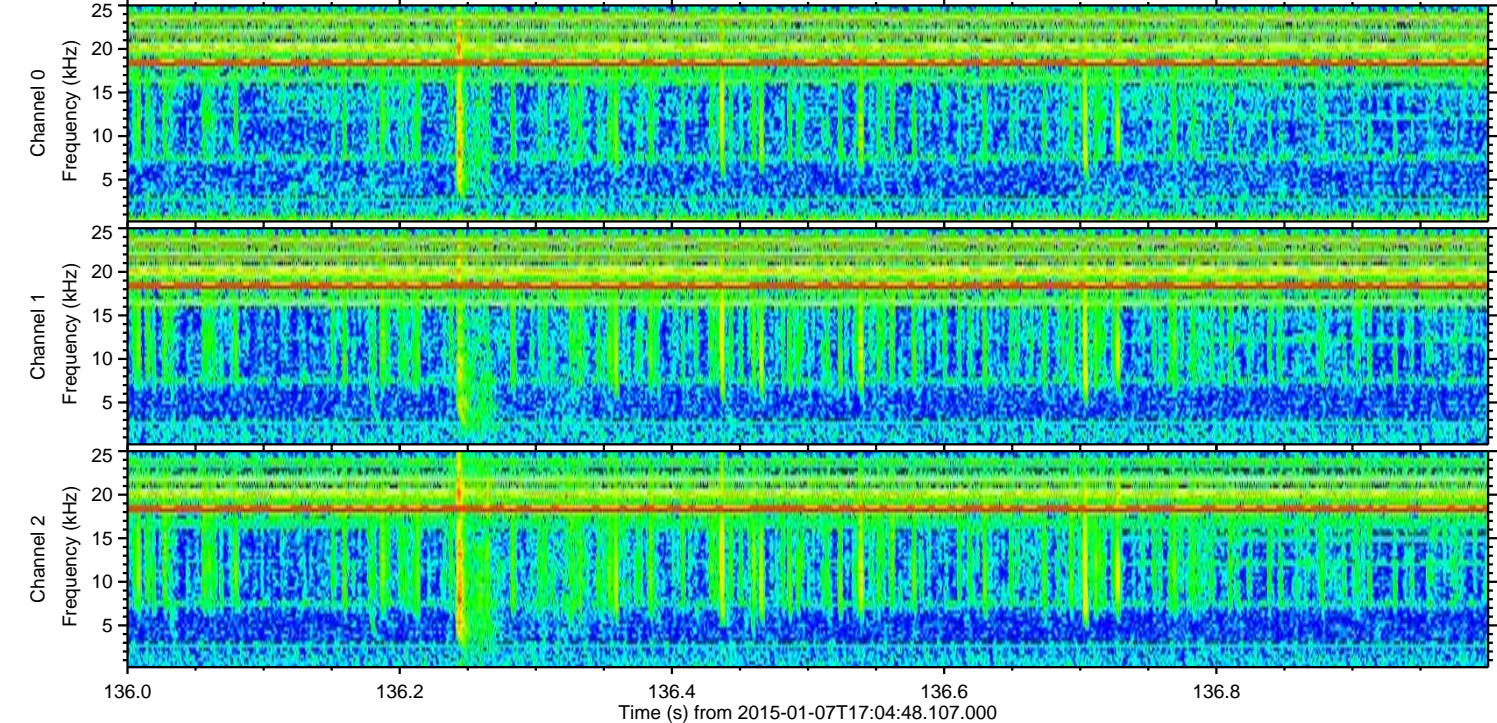
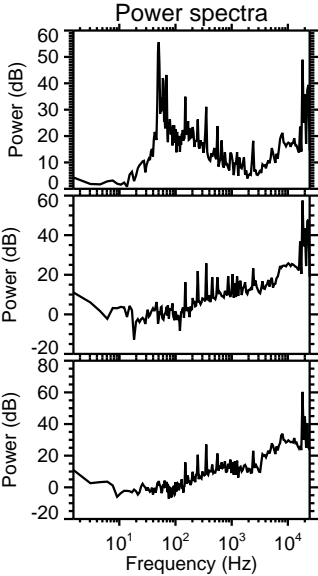
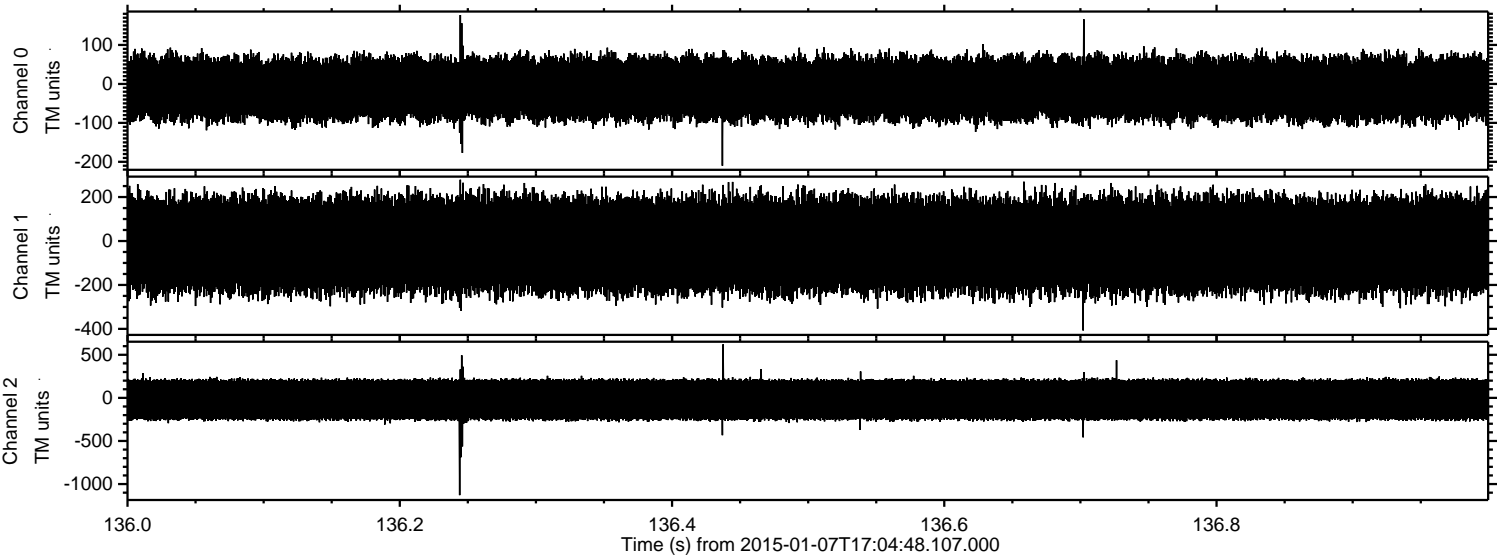

Channel 0
mn: -210
mx: 177
 μ : -12.2
 σ : 42.7

Channel 1
mn: -407
mx: 279
 μ : -18.1
 σ : 114.4

Channel 2
mn: -1129
mx: 621
 μ : -20.3
 σ : 141.9

Processed Wed Jan 7 18:12:21 2015 by ELM ver.2012-10-06 from 001__elm20150107_170447__dat00.bin

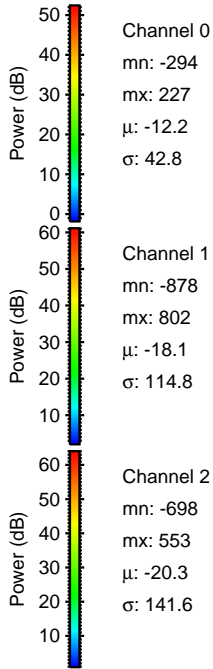
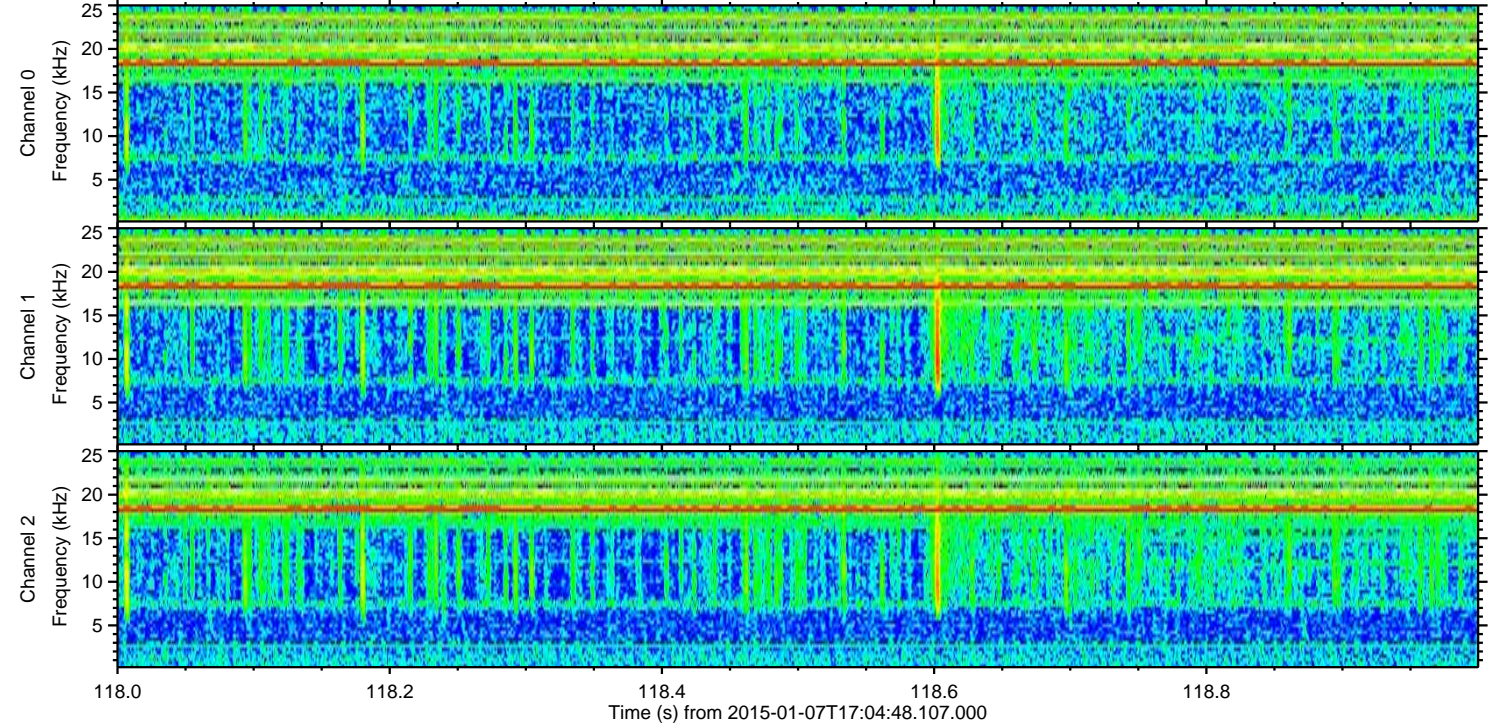
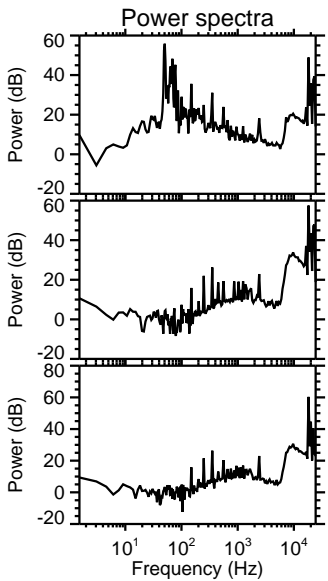
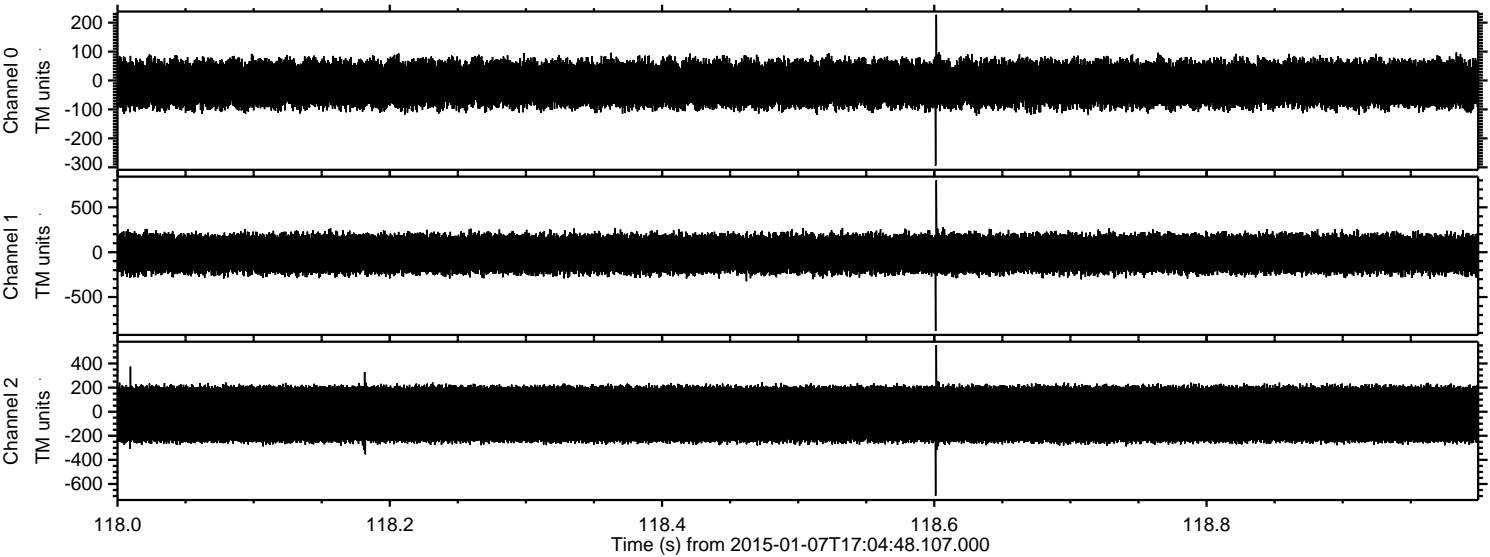

Processed Wed Jan 7 18:12:22 2015 by ELM ver.2012-10-06 from 001__elm20150107_170447__dat00.bin

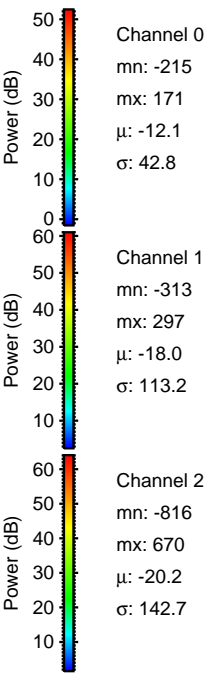
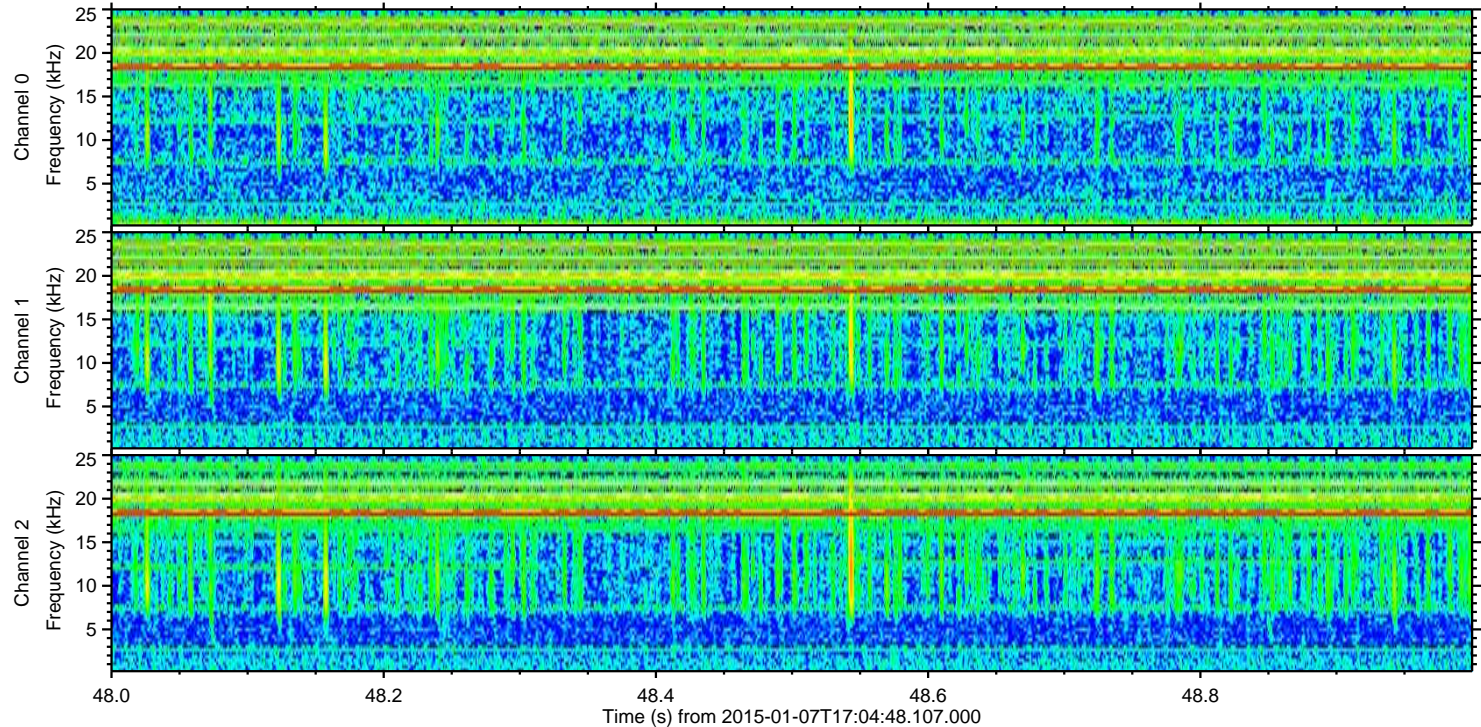
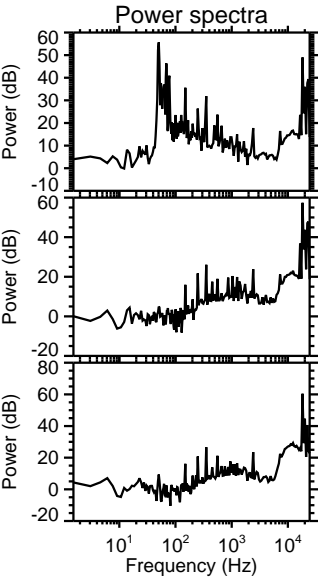
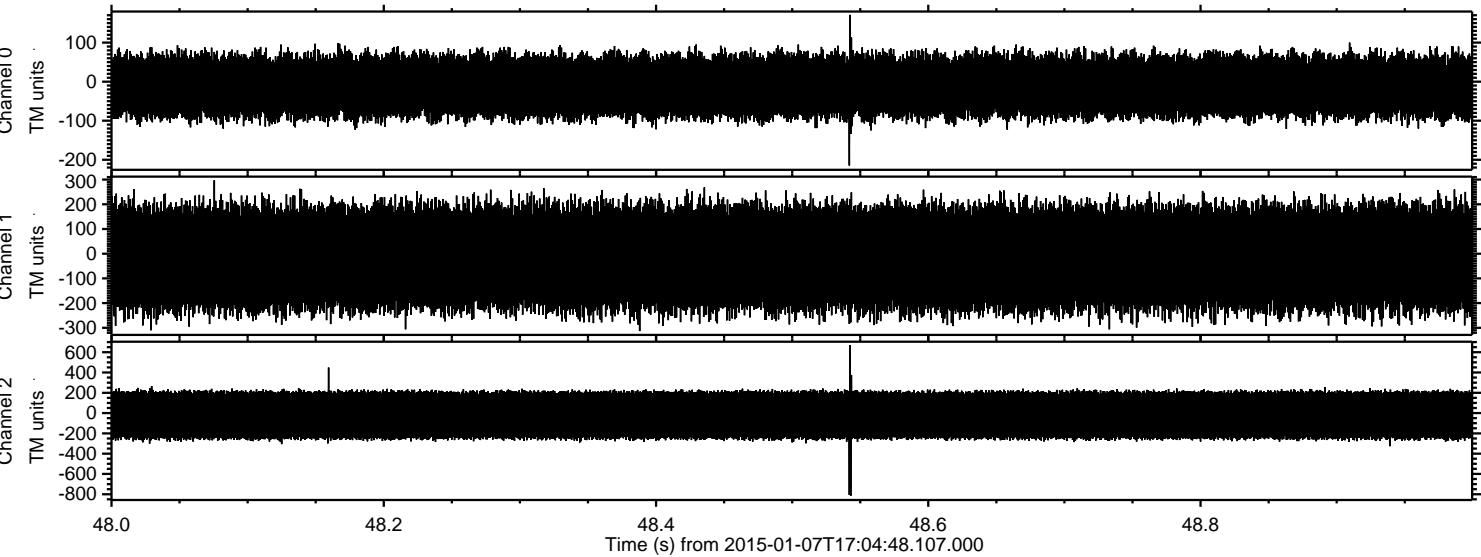

Processed Wed Jan 7 18:12:23 2015 by ELM ver.2012-10-06 from 001__elm20150107_170447__dat00.bin

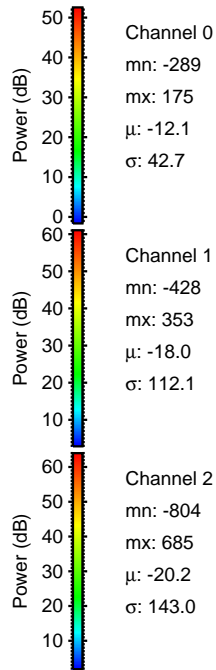
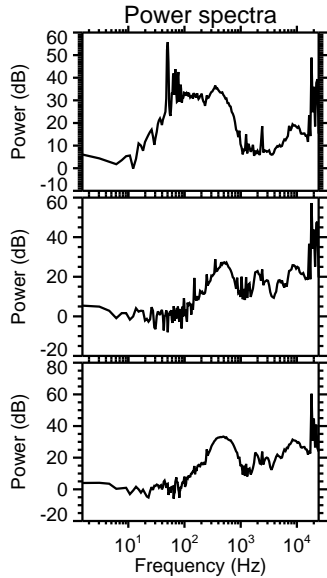
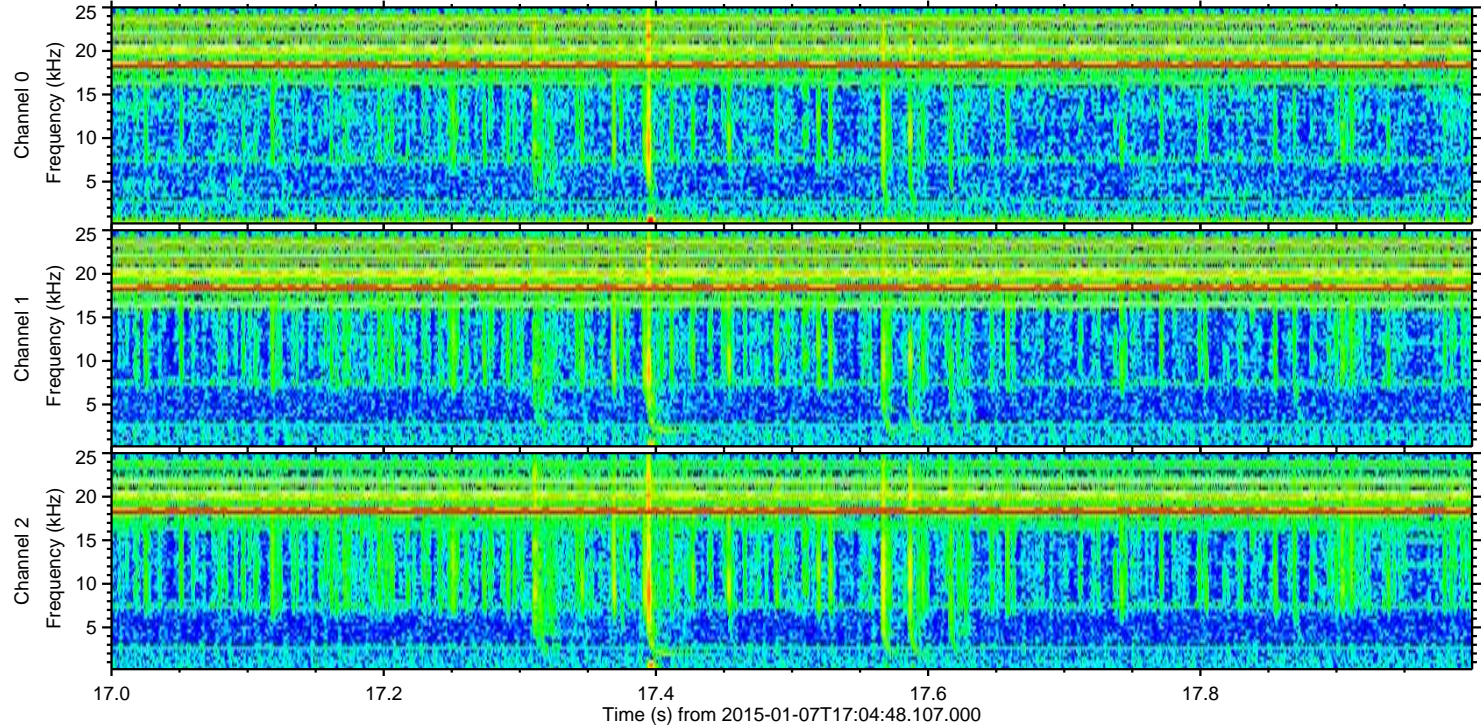
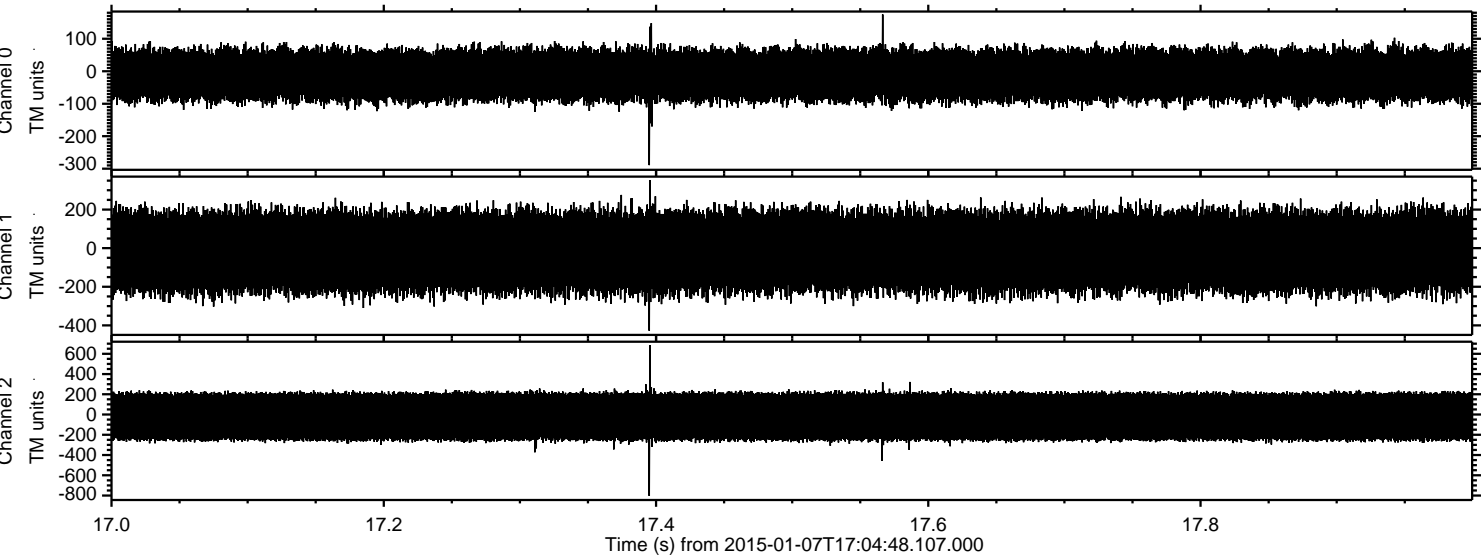

Channel 0
mn: -289
mx: 175
 μ : -12.1
 σ : 42.7

Channel 1
mn: -428
mx: 353
 μ : -18.0
 σ : 112.1

Channel 2
mn: -804
mx: 685
 μ : -20.2
 σ : 143.0

Processed Wed Jan 7 18:12:24 2015 by ELM ver.2012-10-06 from 001__elm20150107_170447__dat00.bin

