

ELMAVAN 3D WAVEFORMS (Measured data sampled at 50 kHz) 49790 packets of 144 samples from 2015-01-07T13:34:41.281.999.

Processed Wed Jan 7 14:41:58 2015 by ELM ver.2012-10-06 from 001__elm20150107_133440__dat00.bin

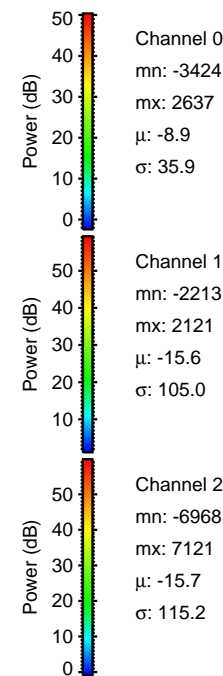
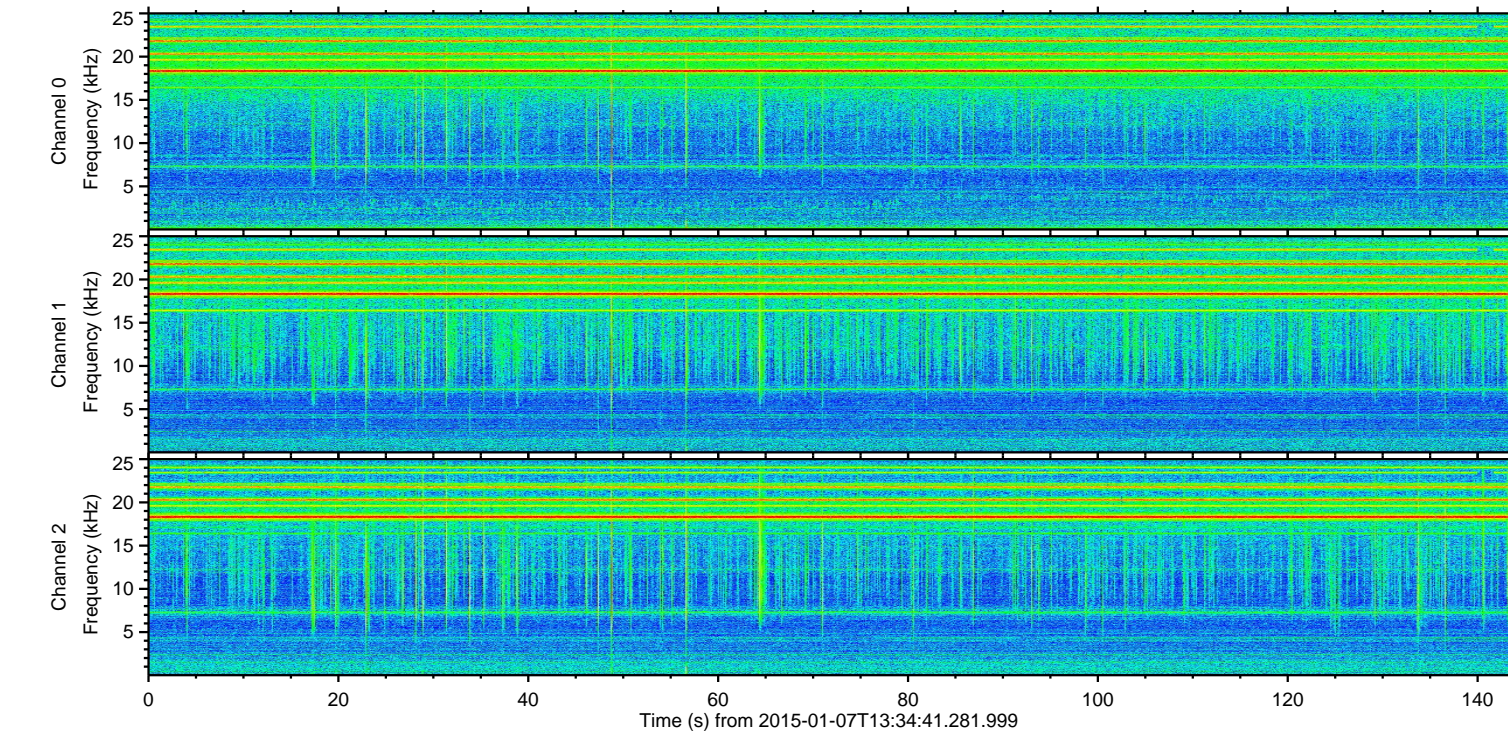
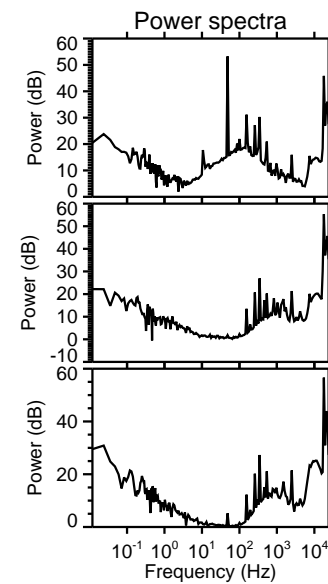
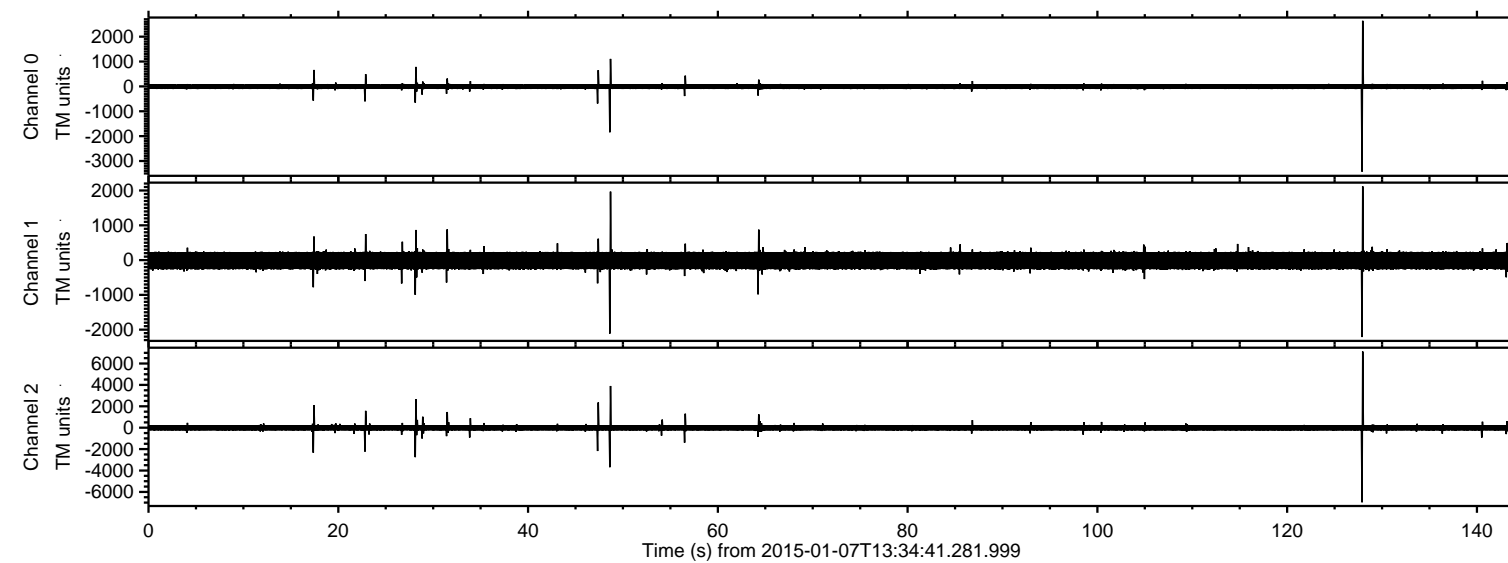

ELMAVAN 3D WAVEFORMS (Measured data sampled at 50 kHz) 49790 packets of 144 samples from 2015-01-07T13:34:41.281.999. Part 128/144

Processed Wed Jan 7 14:42:09 2015 by ELM ver.2012-10-06 from 001__elm20150107_133440__dat00.bin

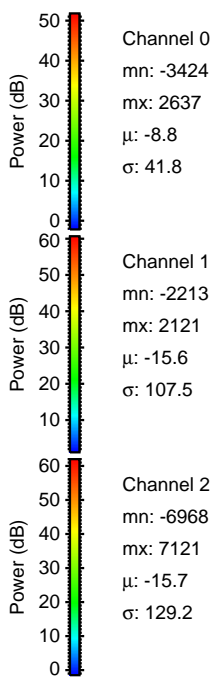
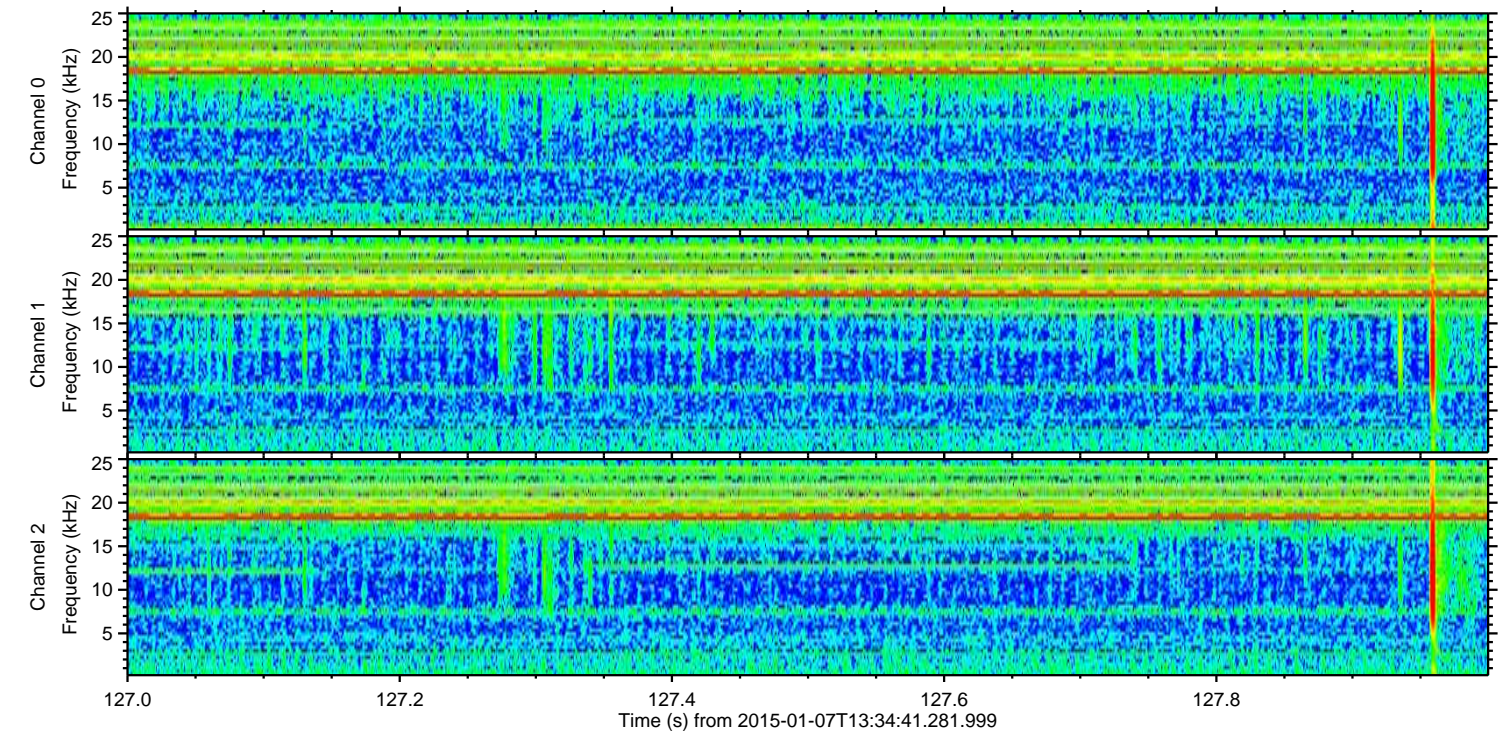
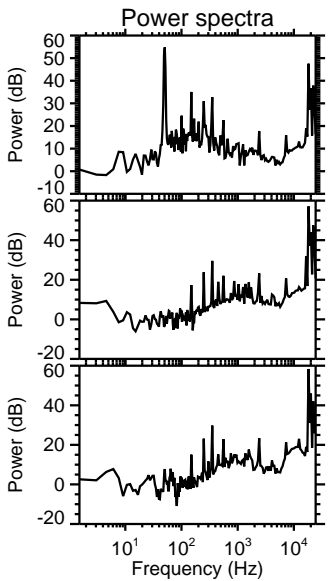
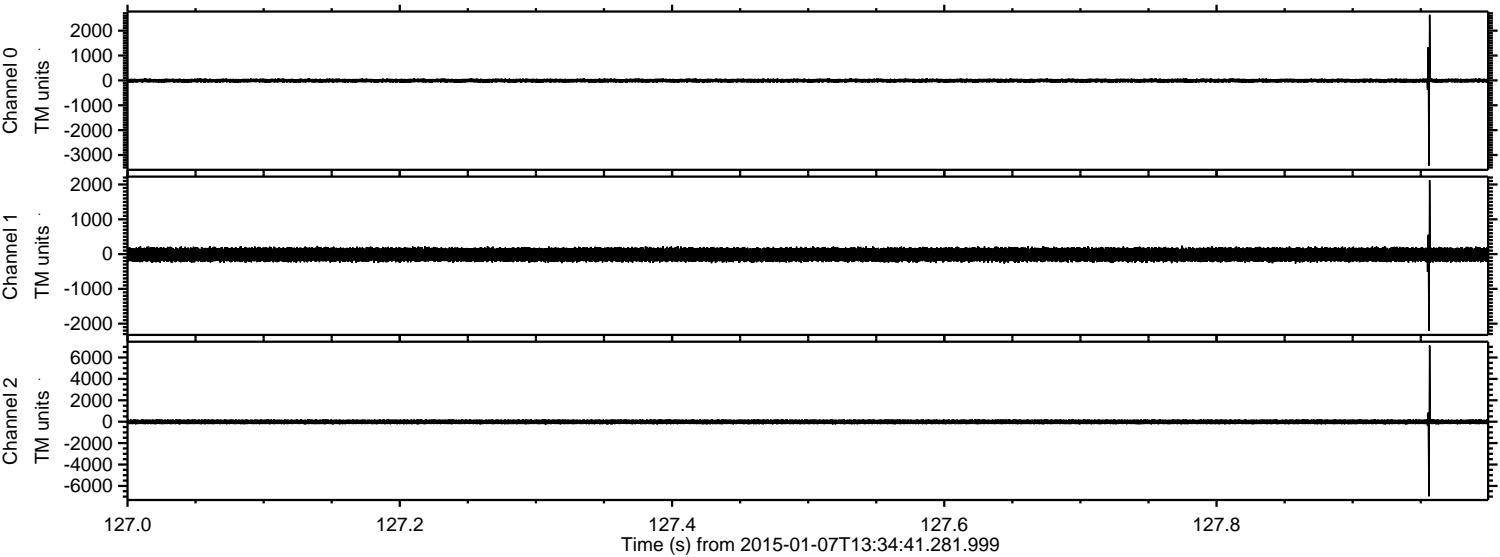

Channel 0
mn: -3424
mx: 2637
 μ : -8.8
 σ : 41.8

Channel 1
mn: -2213
mx: 2121
 μ : -15.6
 σ : 107.5

Channel 2
mn: -6968
mx: 7121
 μ : -15.7
 σ : 129.2

ELMAVAN 3D WAVEFORMS (Measured data sampled at 50 kHz) 49790 packets of 144 samples from 2015-01-07T13:34:41.281.999. Part 49/144

Processed Wed Jan 7 14:42:10 2015 by ELM ver.2012-10-06 from 001__elm20150107_133440__dat00.bin

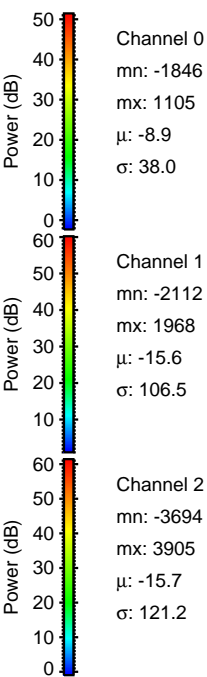
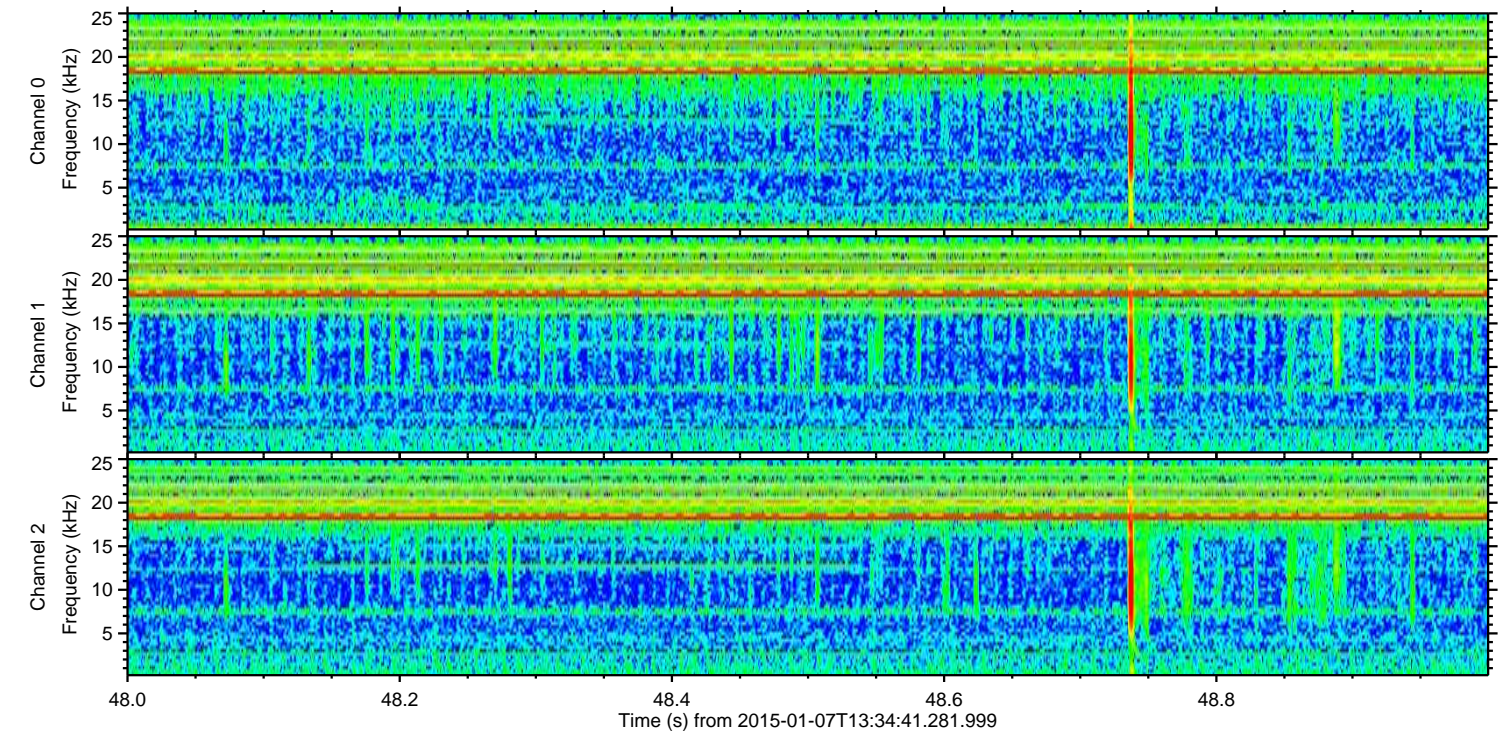
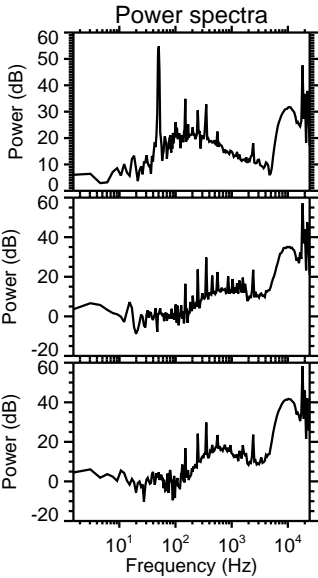
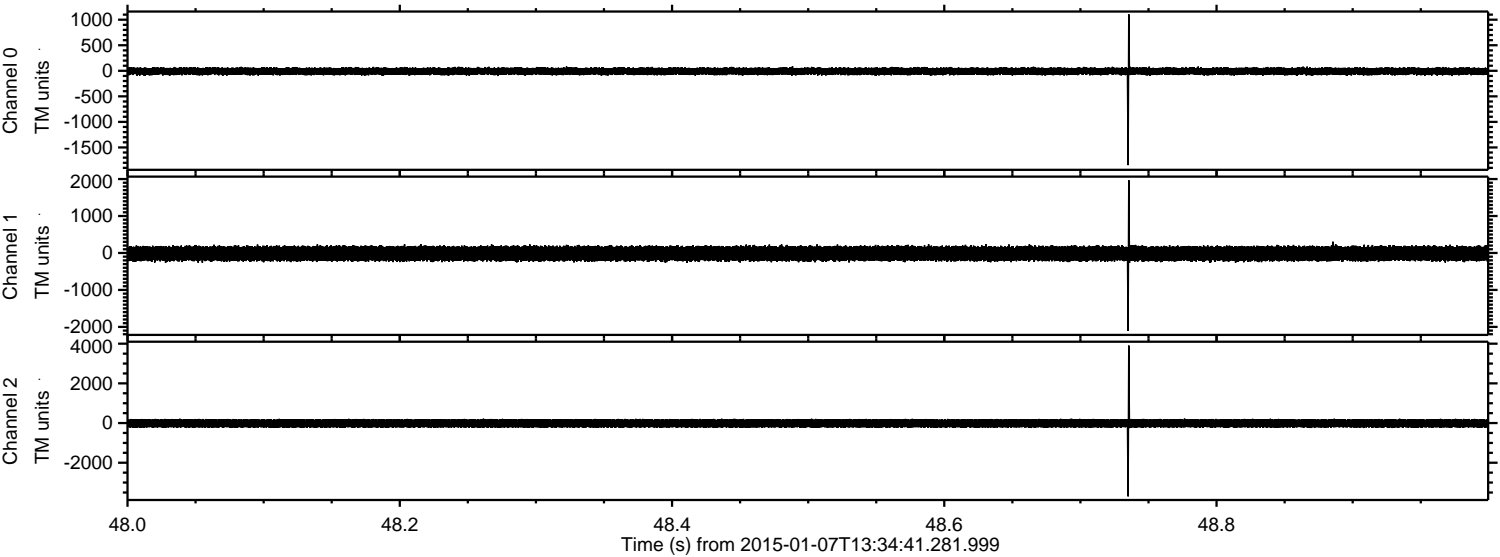

Processed Wed Jan 7 14:42:11 2015 by ELM ver.2012-10-06 from 001__elm20150107_133440__dat00.bin

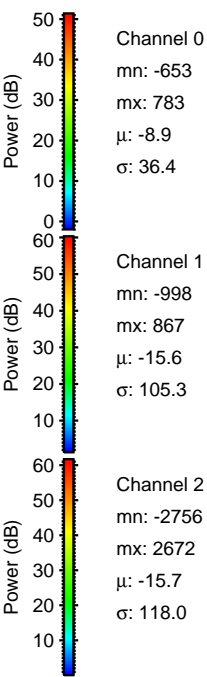
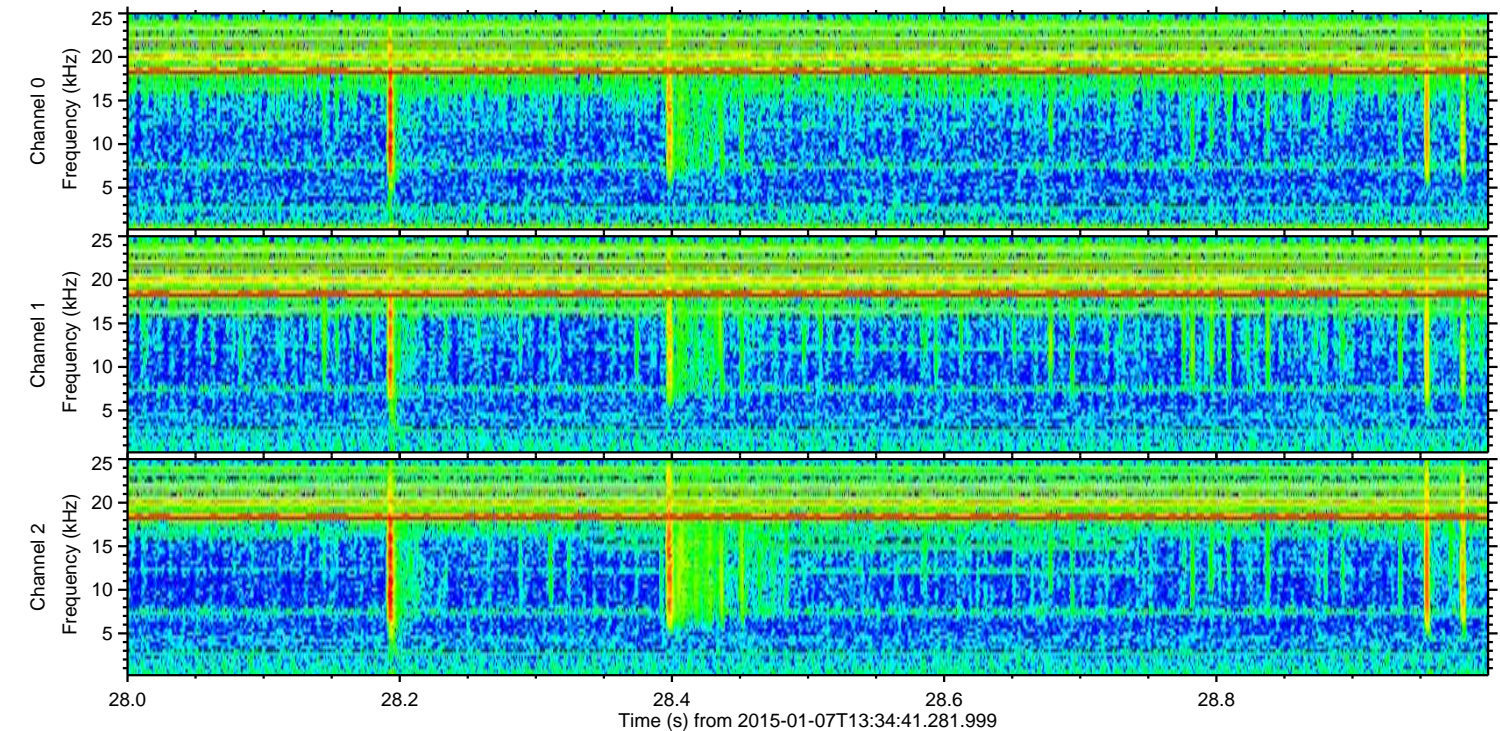
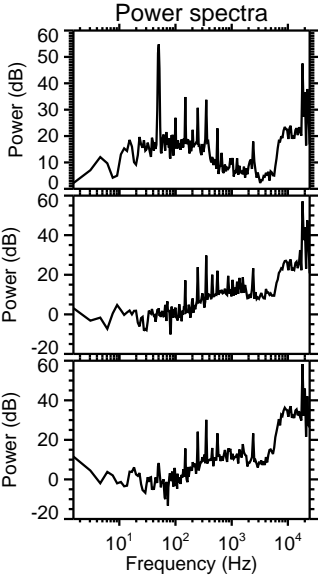
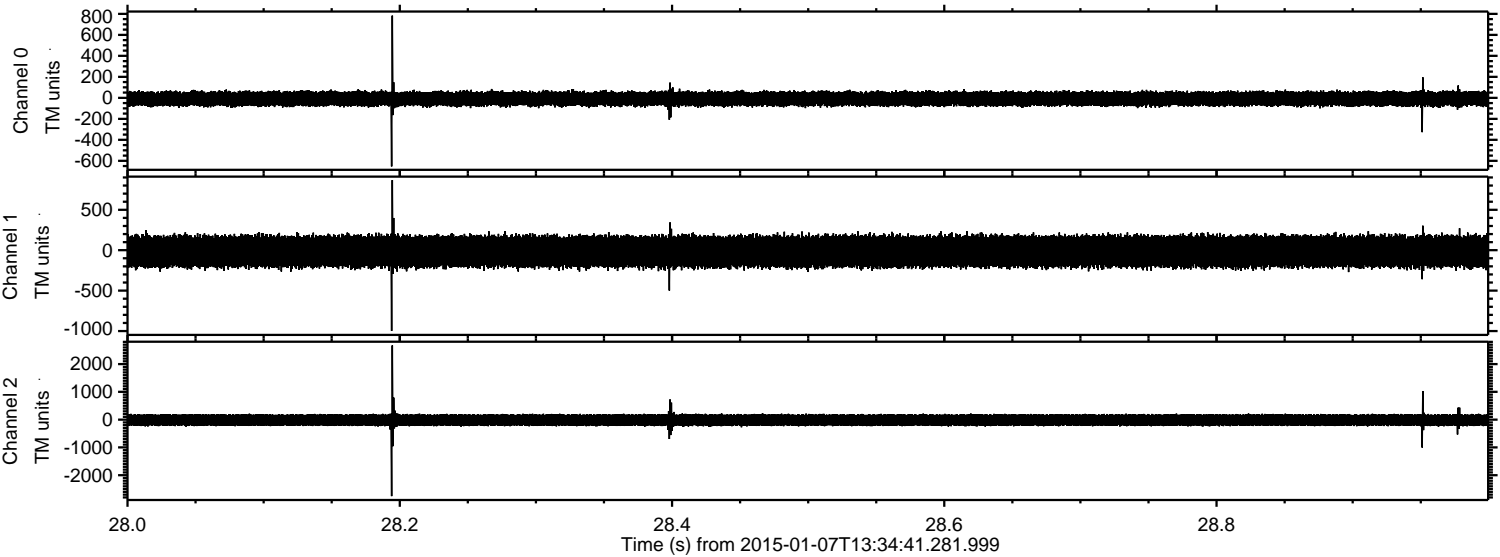

Processed Wed Jan 7 14:42:12 2015 by ELM ver.2012-10-06 from 001__elm20150107_133440__dat00.bin

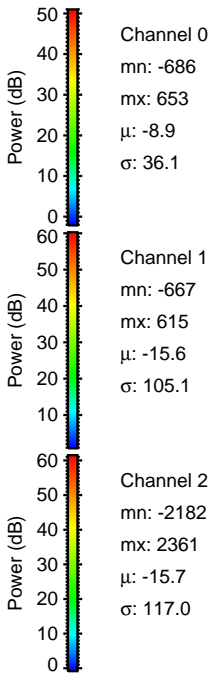
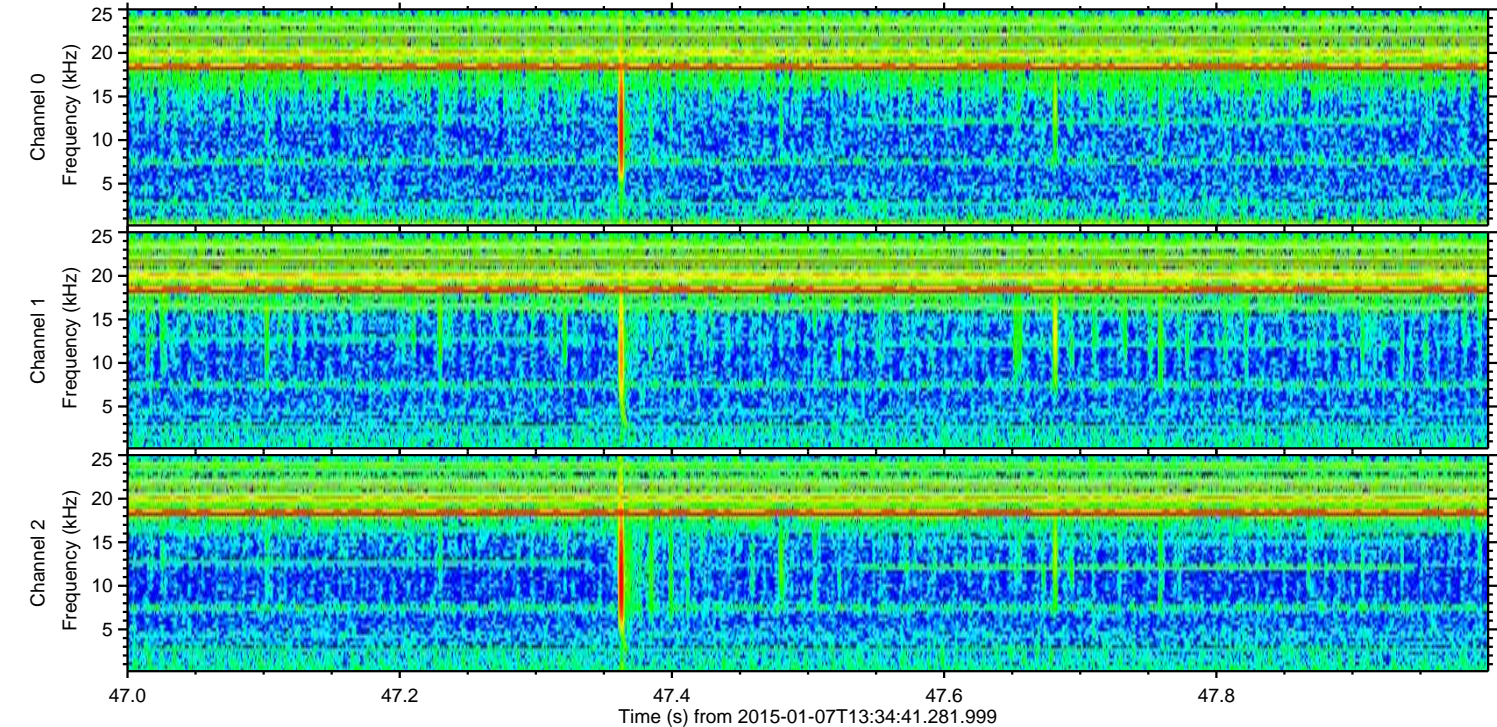
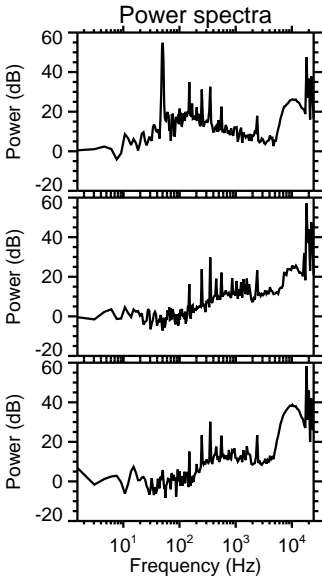
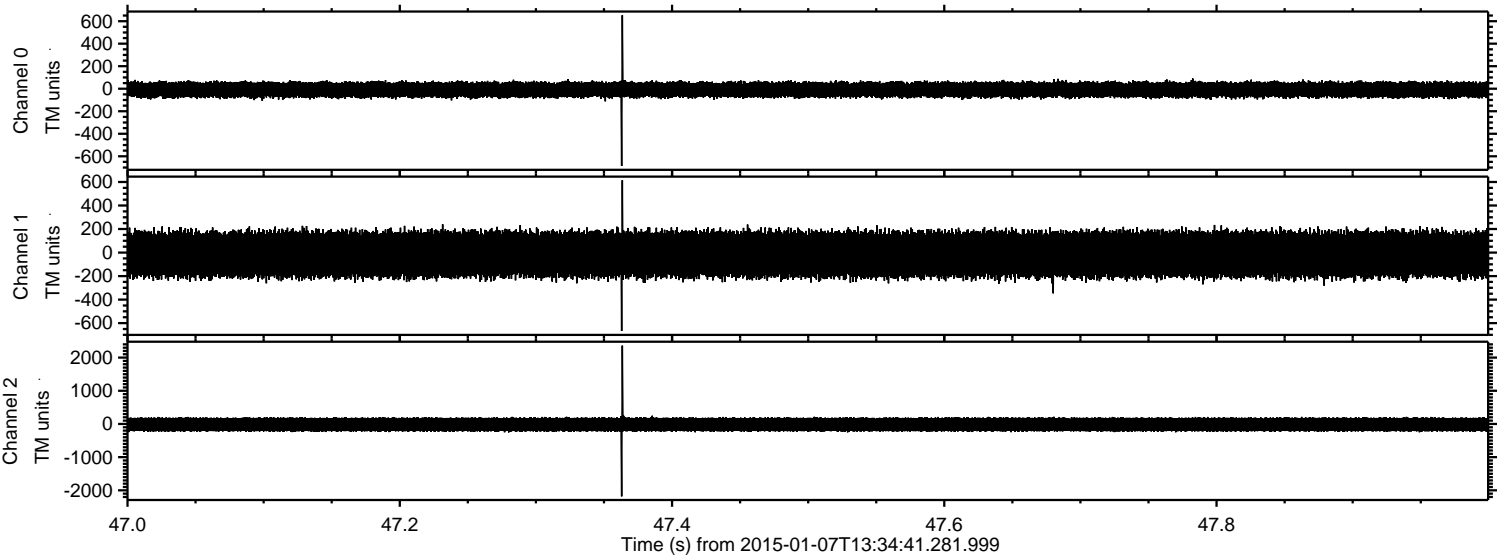

Processed Wed Jan 7 14:42:13 2015 by ELM ver.2012-10-06 from 001__elm20150107_133440__dat00.bin

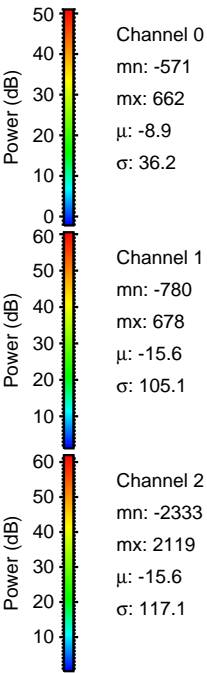
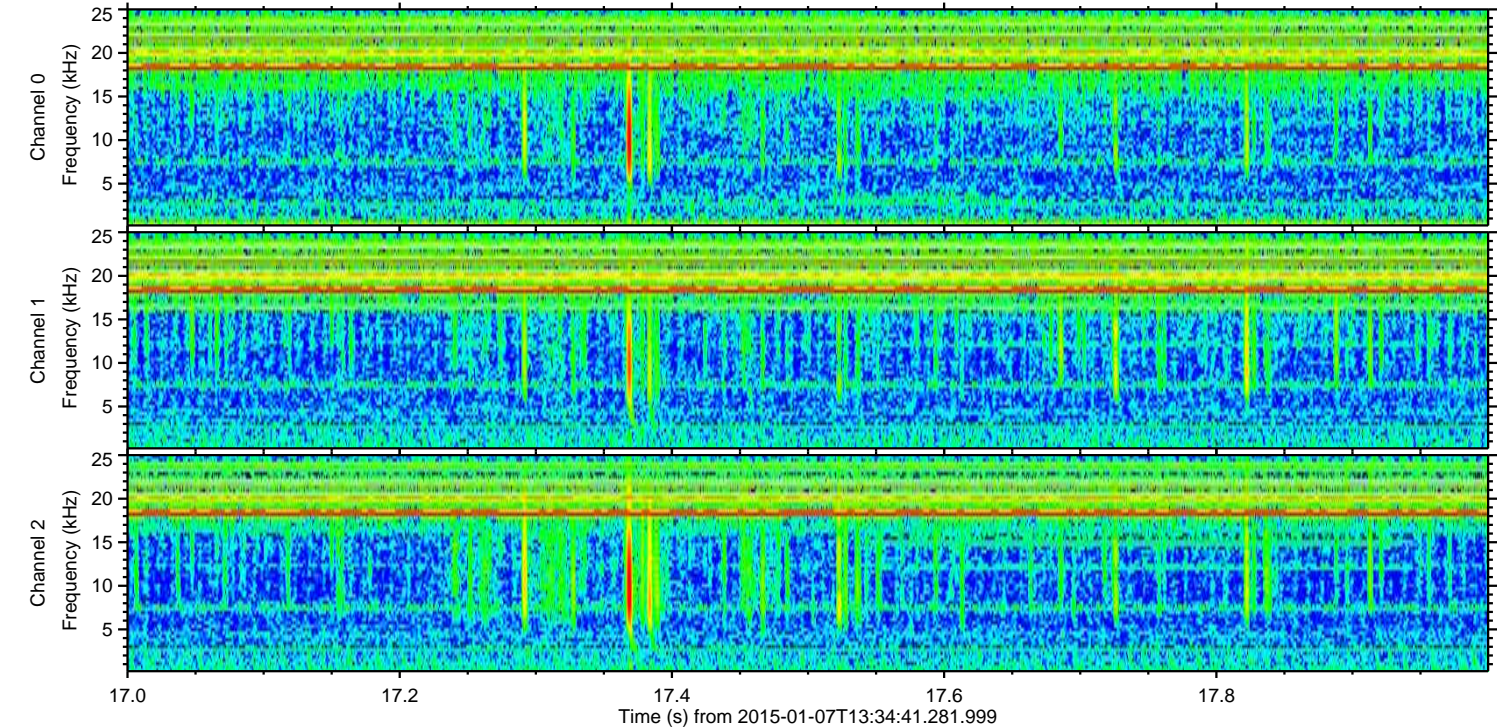
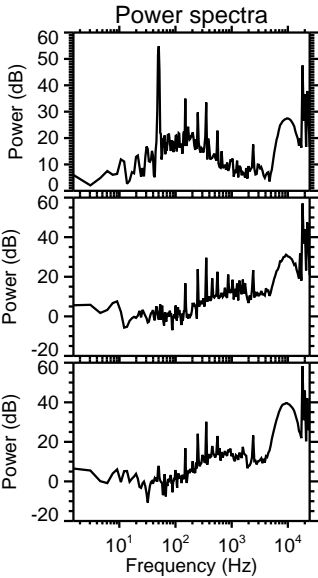
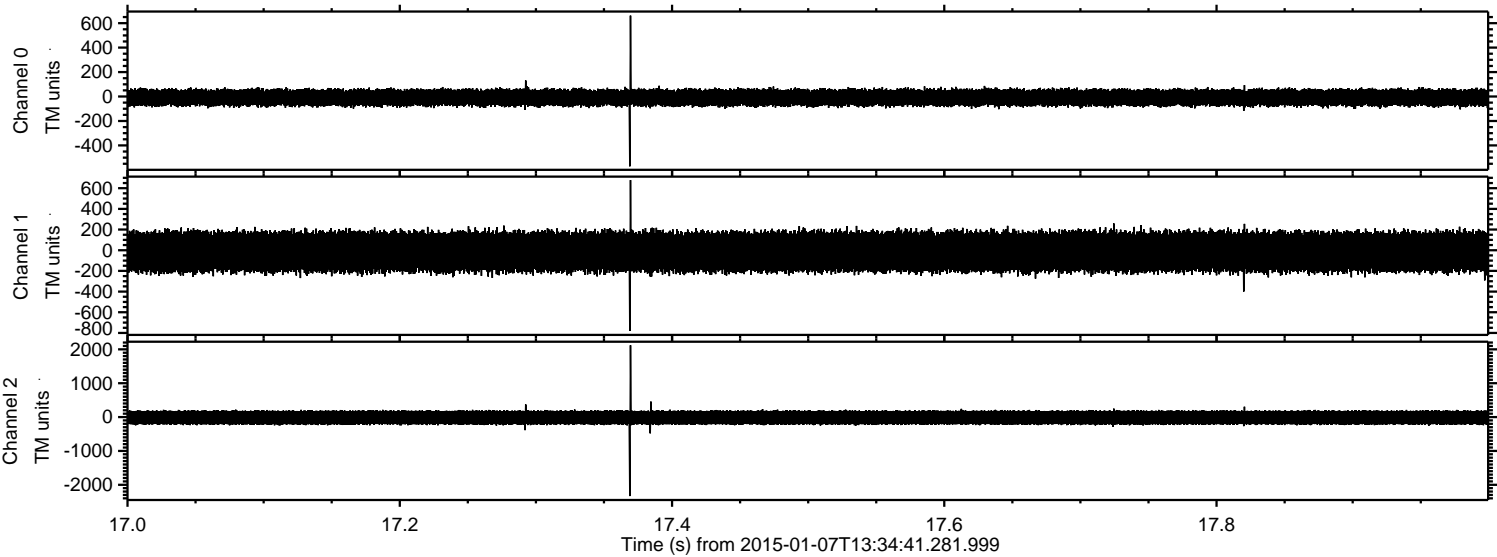

ELMAVAN 3D WAVEFORMS (Measured data sampled at 50 kHz) 49790 packets of 144 samples from 2015-01-07T13:34:41.281.999. Part 23/144

Processed Wed Jan 7 14:42:14 2015 by ELM ver.2012-10-06 from 001__elm20150107_133440__dat00.bin

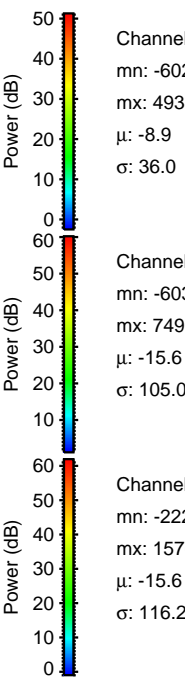
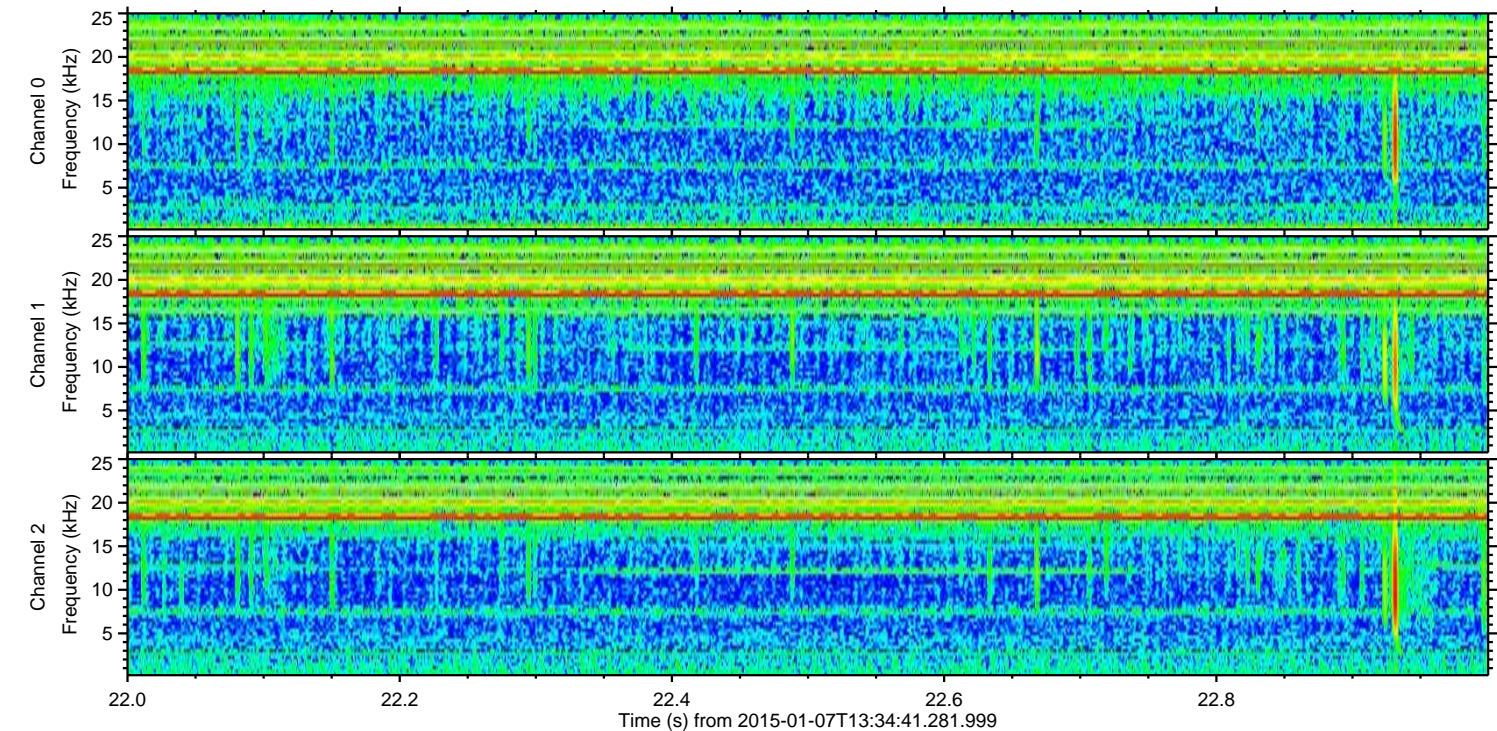
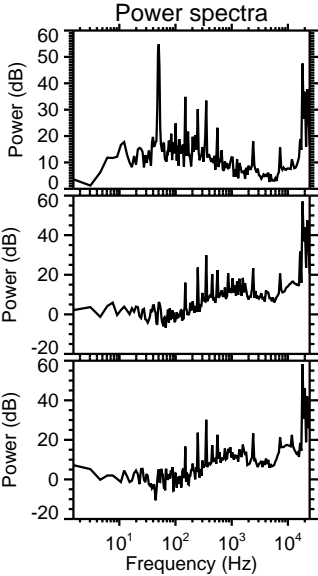
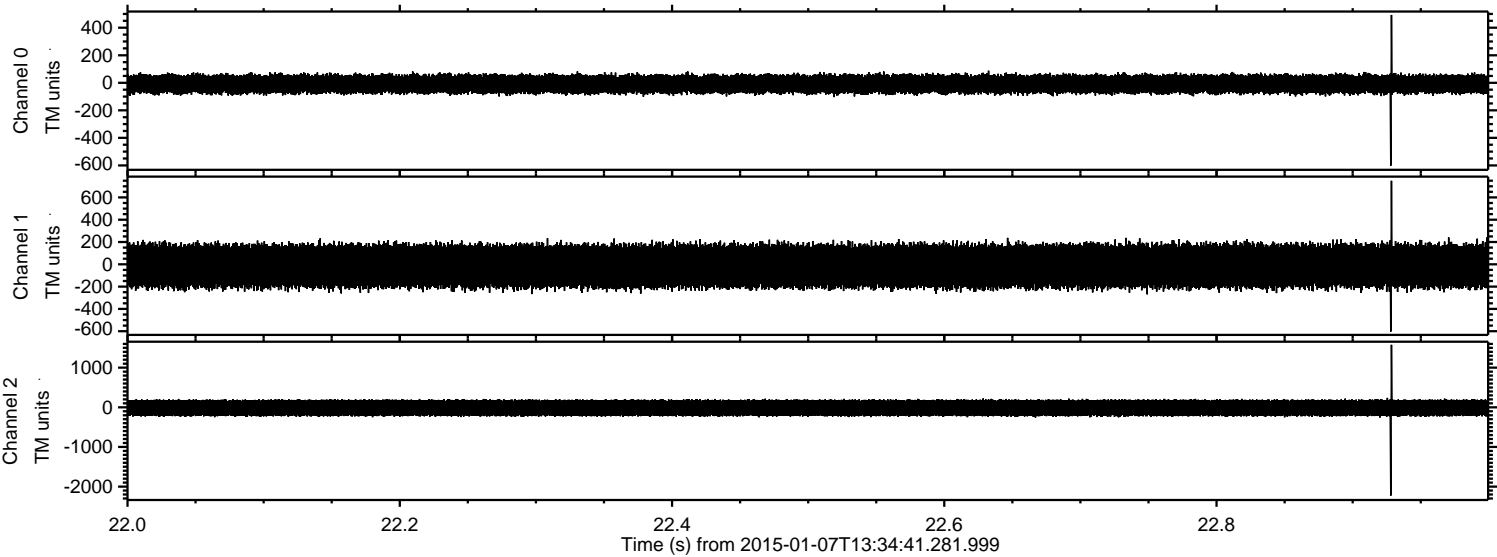

Channel 0
mn: -602
mx: 493
 μ : -8.9
 σ : 36.0

Channel 1
mn: -603
mx: 749
 μ : -15.6
 σ : 105.0

Channel 2
mn: -2227
mx: 1576
 μ : -15.6
 σ : 116.2

Processed Wed Jan 7 14:42:15 2015 by ELM ver.2012-10-06 from 001__elm20150107_133440__dat00.bin

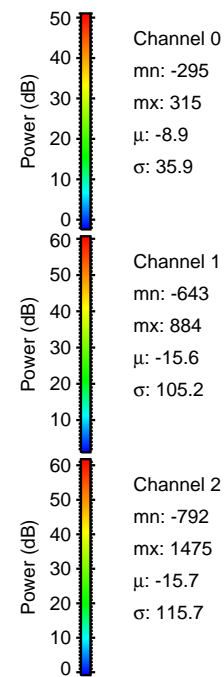
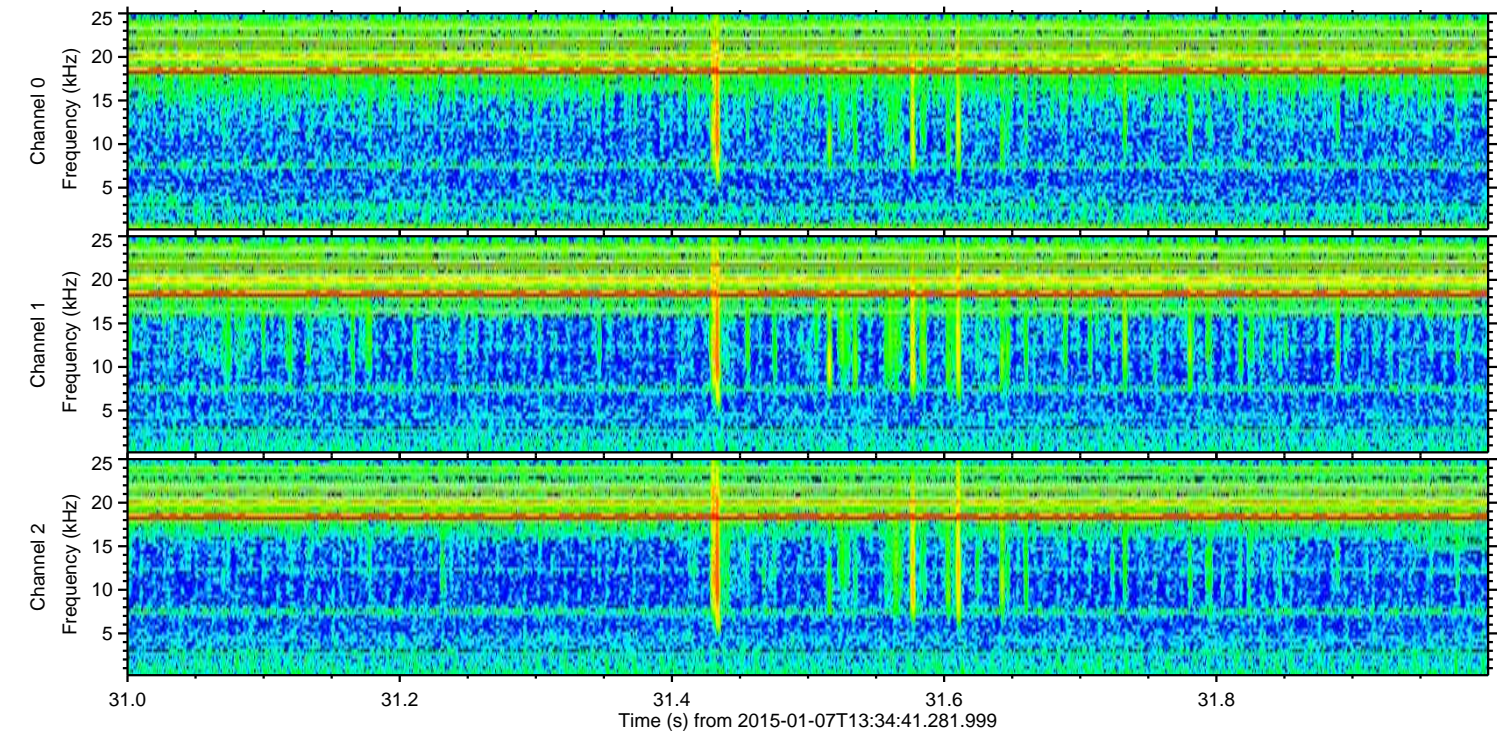
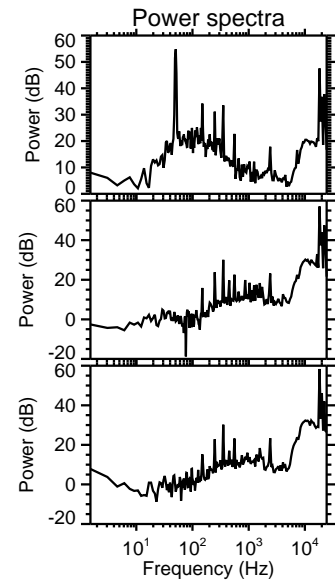
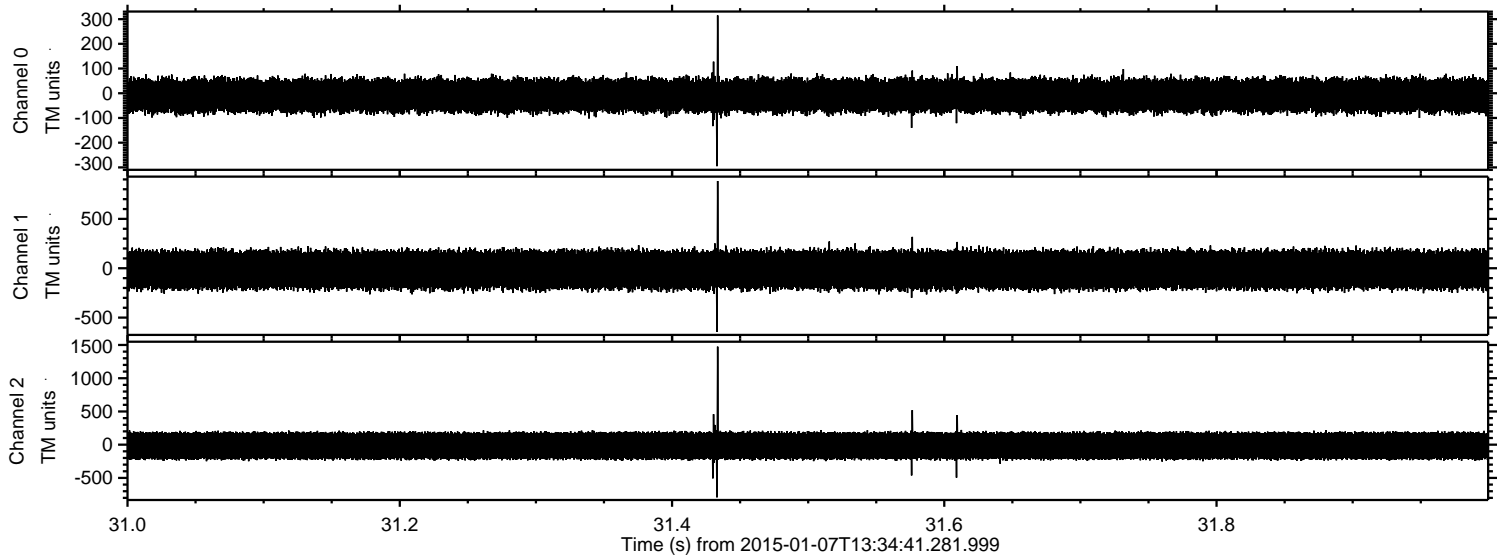

Processed Wed Jan 7 14:42:16 2015 by ELM ver.2012-10-06 from 001__elm20150107_133440__dat00.bin

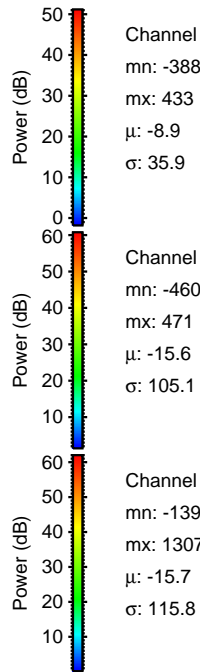
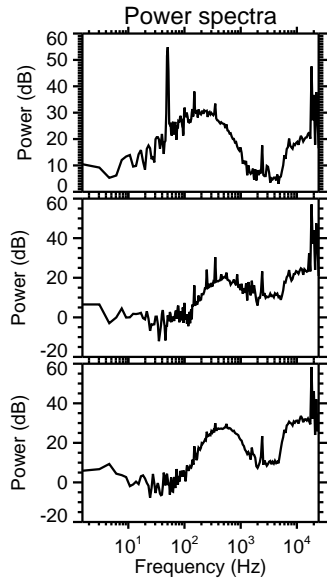
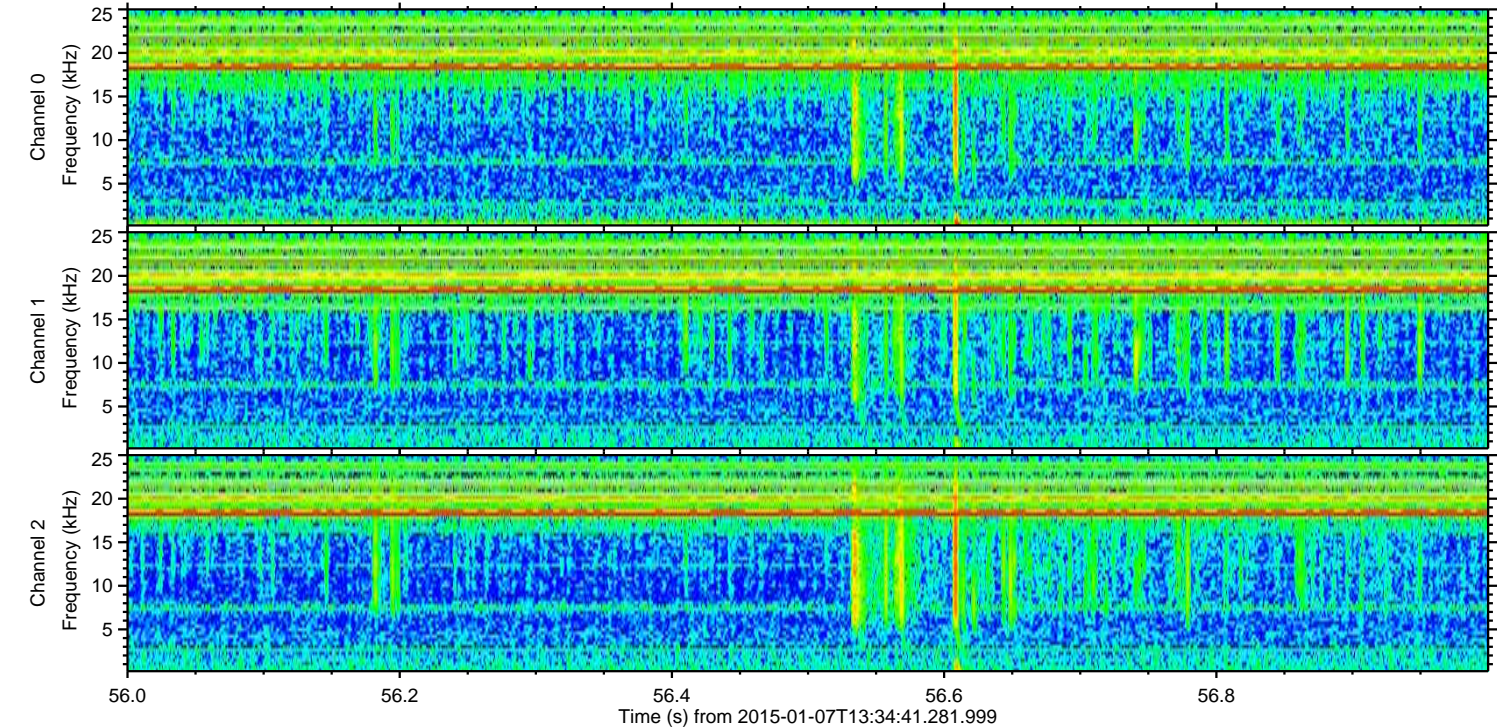
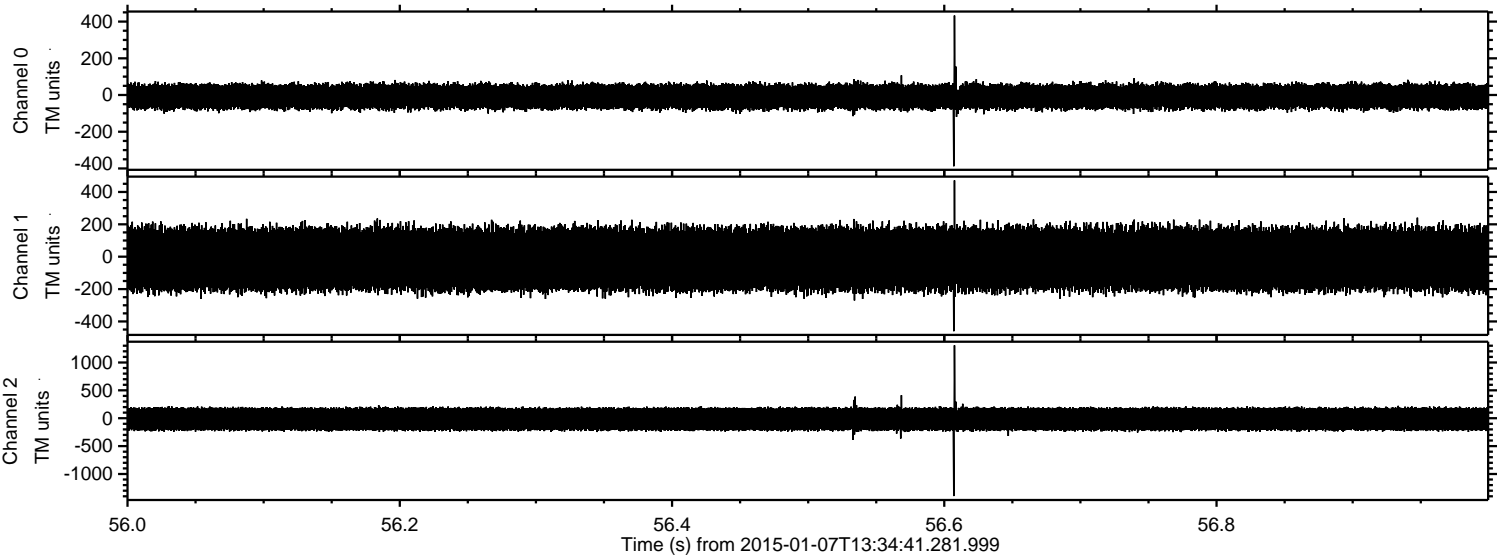

Channel 0
mn: -388
mx: 433
 μ : -8.9
 σ : 35.9

Channel 1
mn: -460
mx: 471
 μ : -15.6
 σ : 105.1

Channel 2
mn: -1397
mx: 1307
 μ : -15.7
 σ : 115.8

Processed Wed Jan 7 14:42:17 2015 by ELM ver.2012-10-06 from 001__elm20150107_133440__dat00.bin

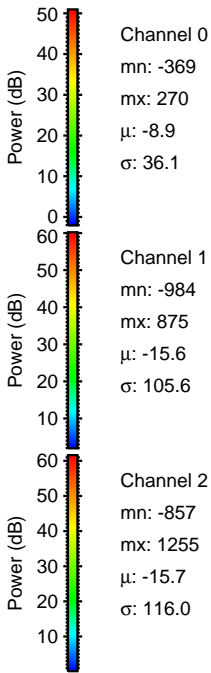
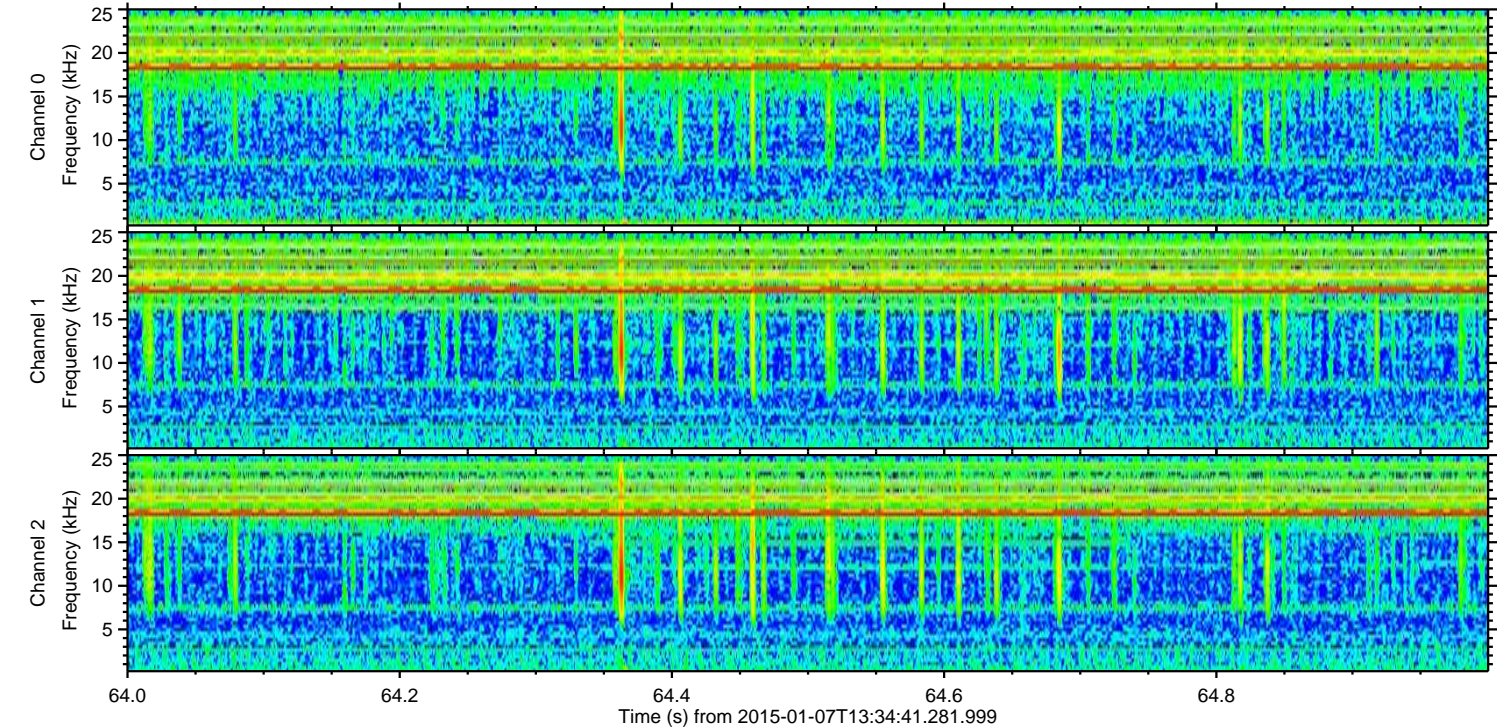
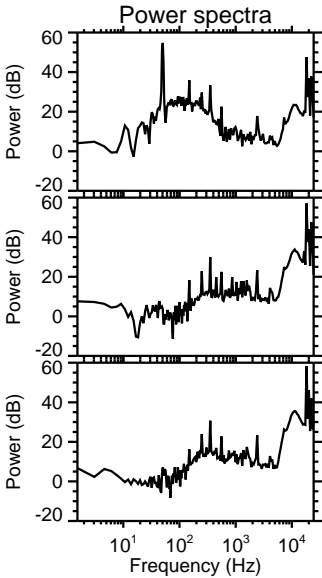
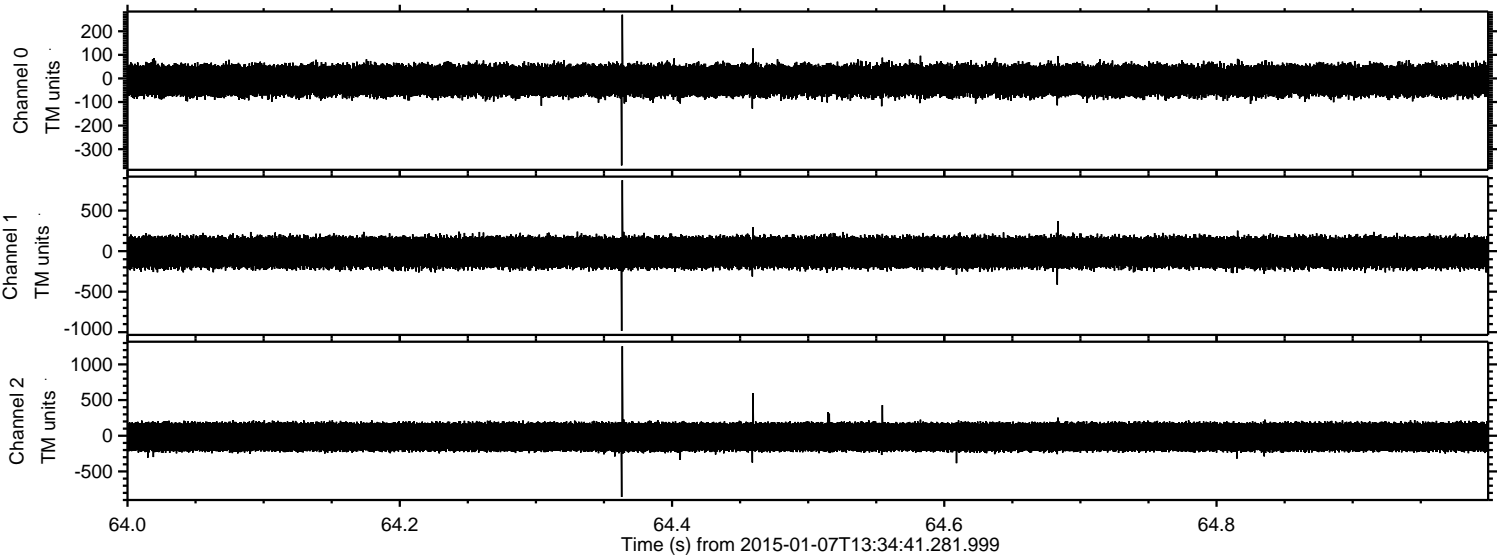

Processed Wed Jan 7 14:42:18 2015 by ELM ver.2012-10-06 from 001__elm20150107_133440__dat00.bin

