

ELMAVAN 3D WAVEFORMS (Measured data sampled at 50 kHz) 49786 packets of 144 samples from 2015-01-07T13:14:40.633.000.

Processed Wed Jan 7 14:22:36 2015 by ELM ver.2012-10-06 from 001__elm20150107_131439__dat00.bin

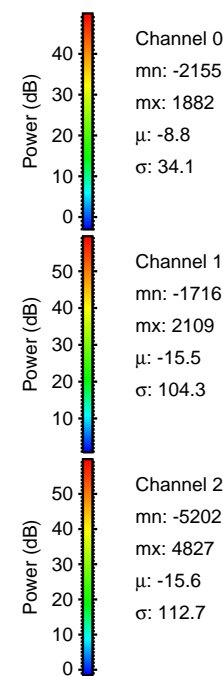
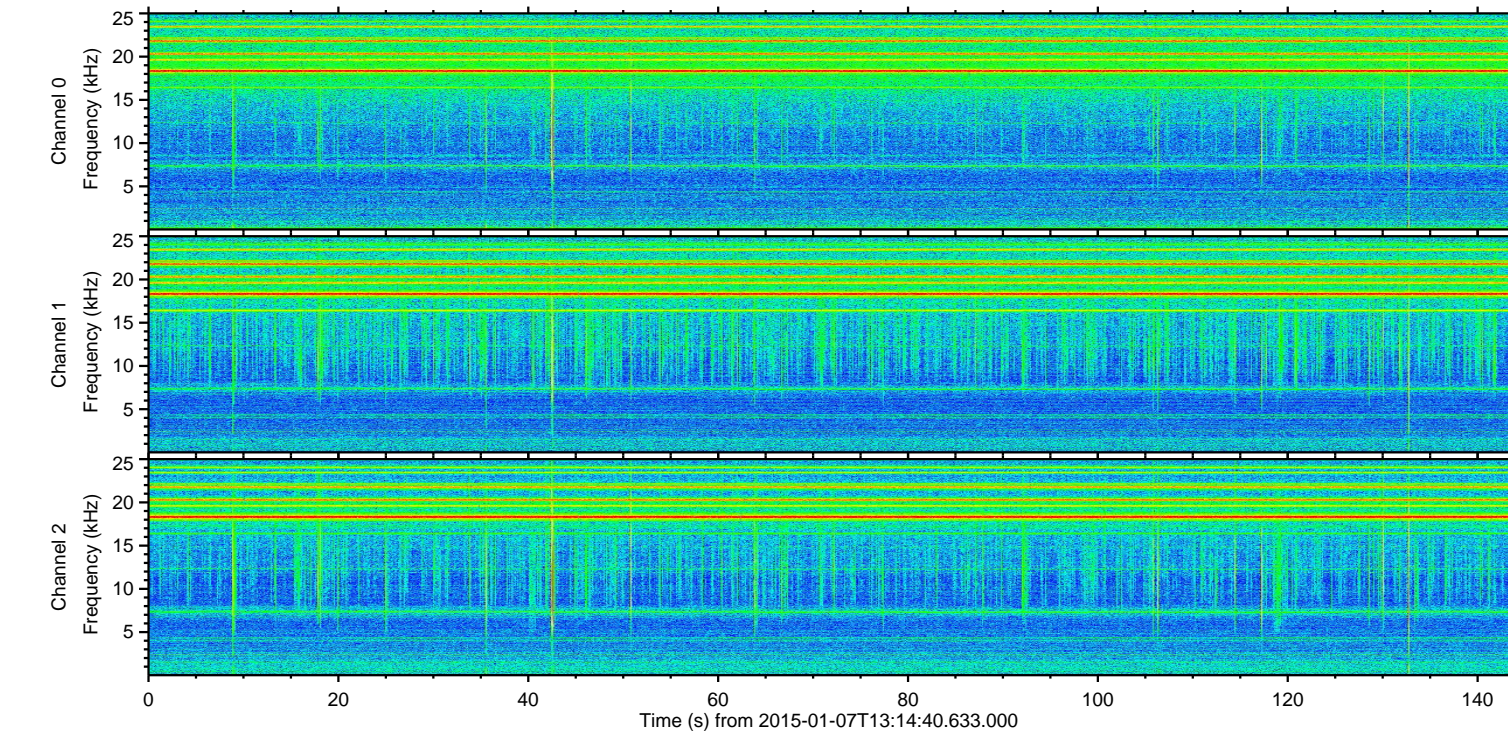
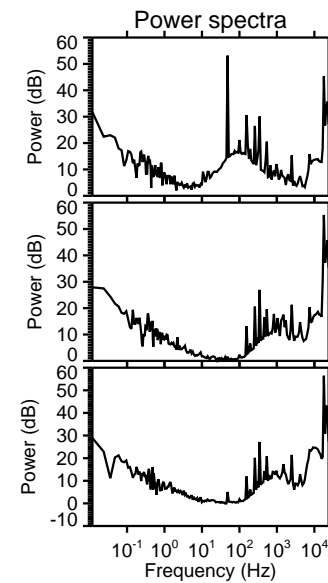
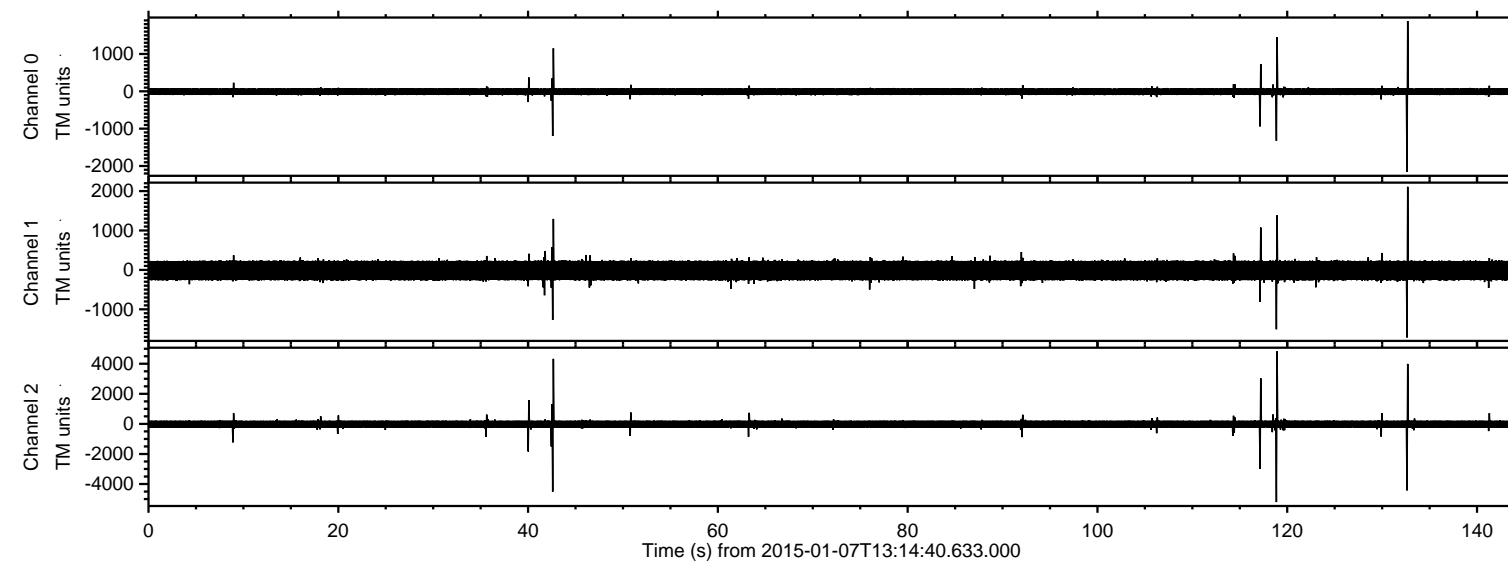

ELMAVAN 3D WAVEFORMS (Measured data sampled at 50 kHz) 49786 packets of 144 samples from 2015-01-07T13:14:40.633.000. Part 119/144

Processed Wed Jan 7 14:22:47 2015 by ELM ver.2012-10-06 from 001__elm20150107_131439__dat00.bin

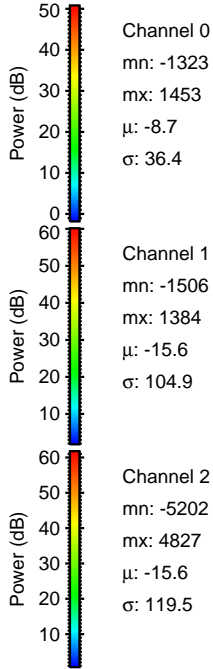
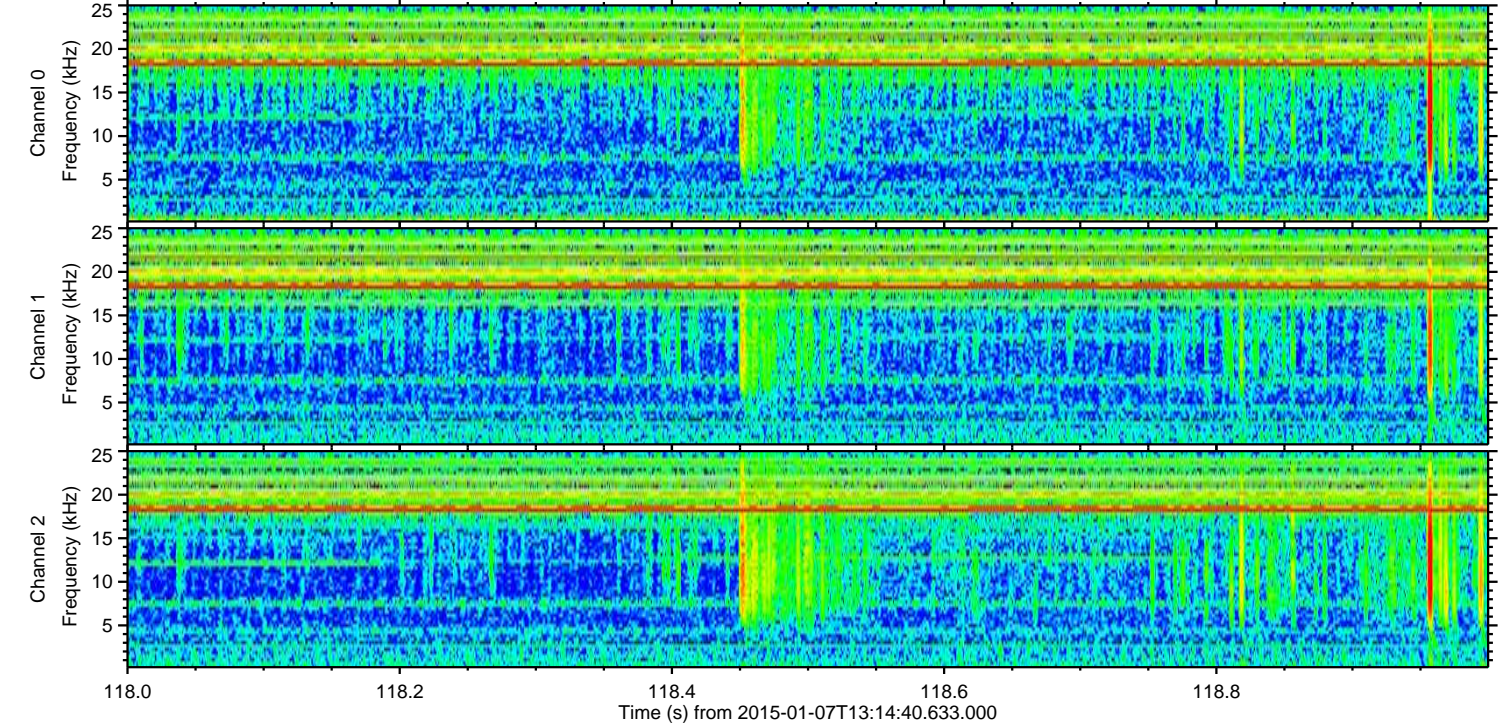
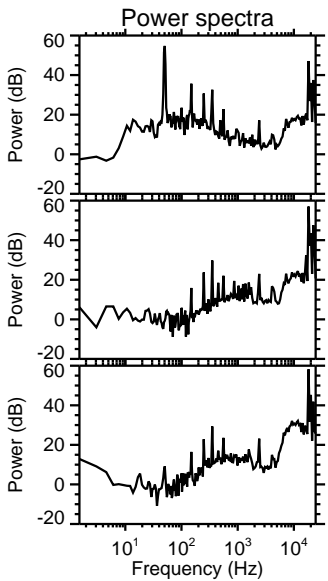
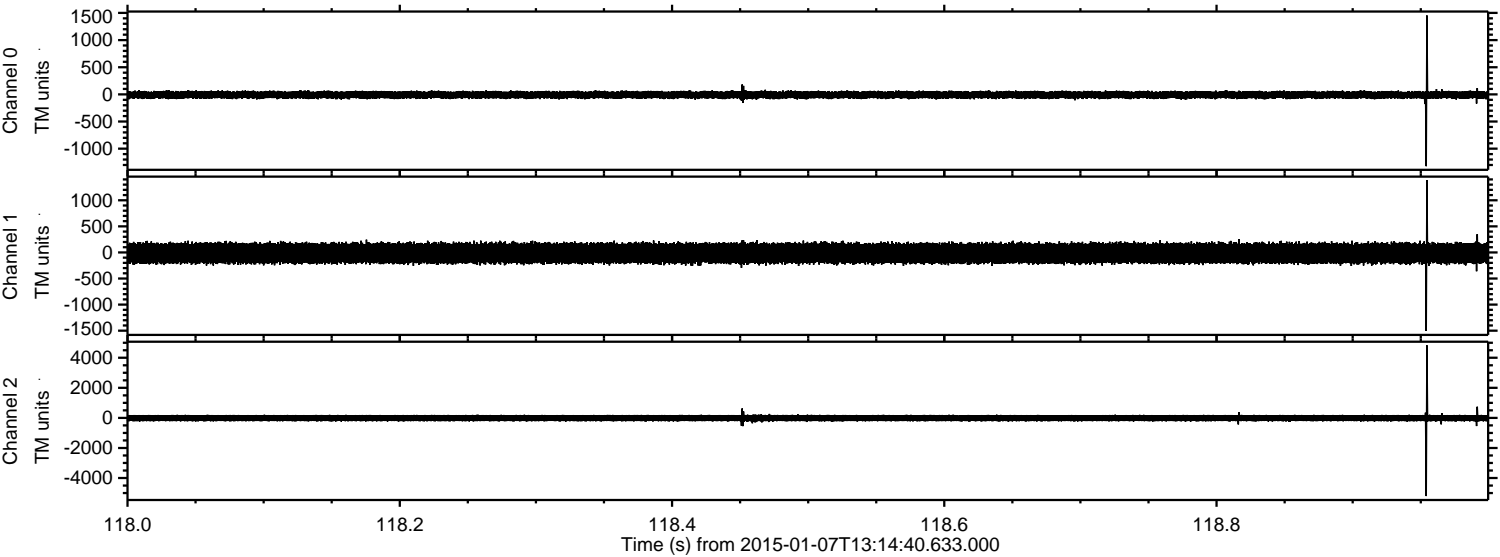

Channel 0
mn: -1323
mx: 1453
 μ : -8.7
 σ : 36.4

Channel 1
mn: -1506
mx: 1384
 μ : -15.6
 σ : 104.9

Channel 2
mn: -5202
mx: 4827
 μ : -15.6
 σ : 119.5

ELMAVAN 3D WAVEFORMS (Measured data sampled at 50 kHz) 49786 packets of 144 samples from 2015-01-07T13:14:40.633.000. Part 43/144

Processed Wed Jan 7 14:22:48 2015 by ELM ver.2012-10-06 from 001__elm20150107_131439__dat00.bin

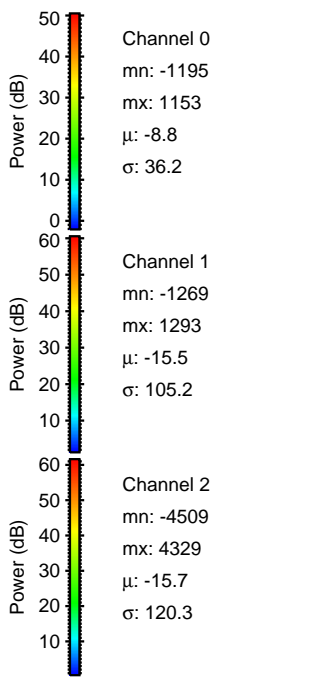
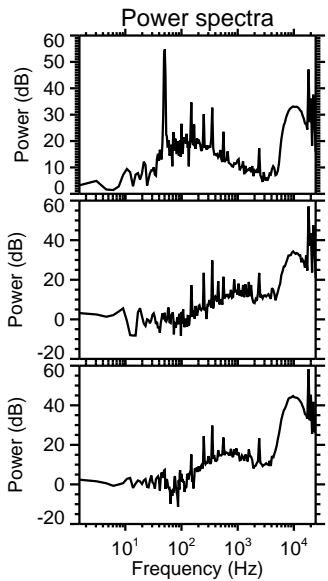
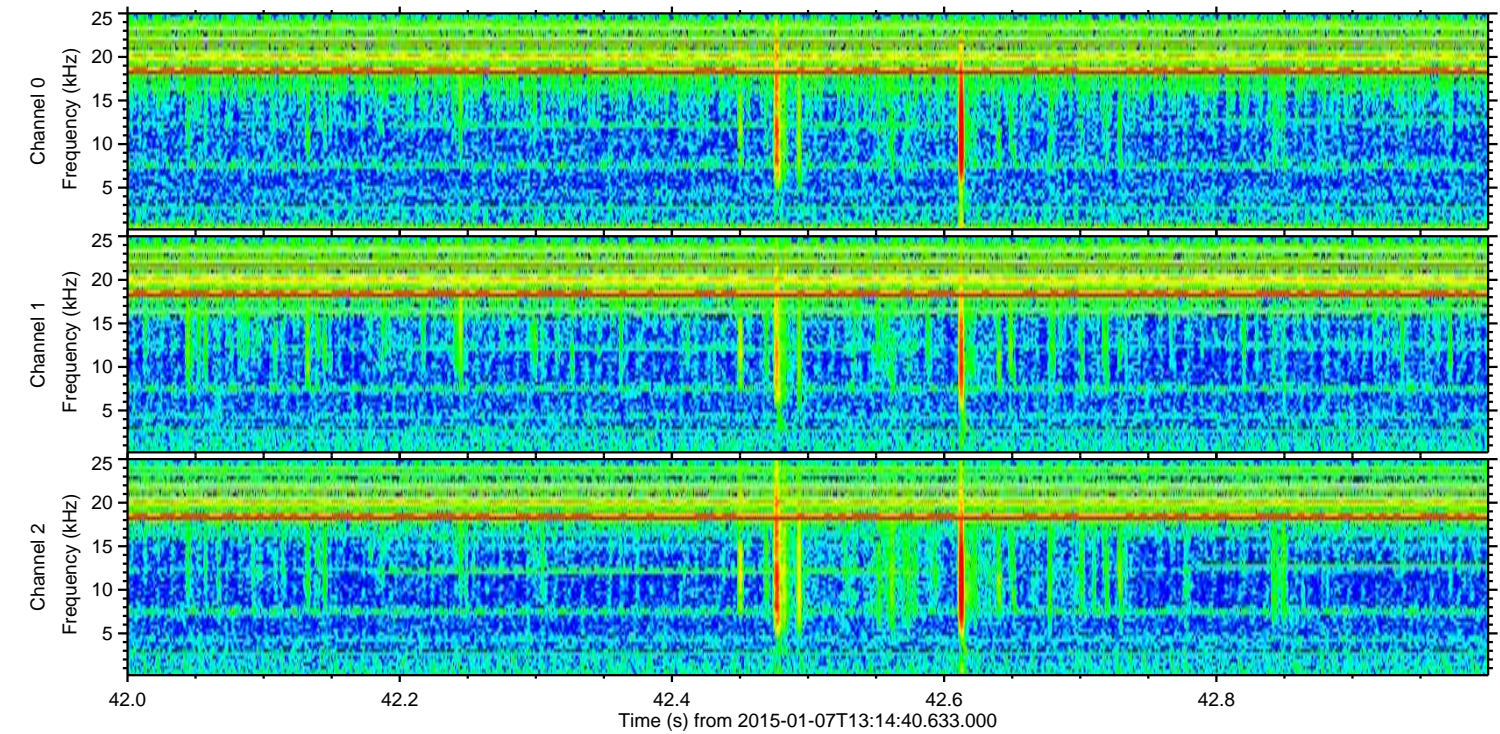
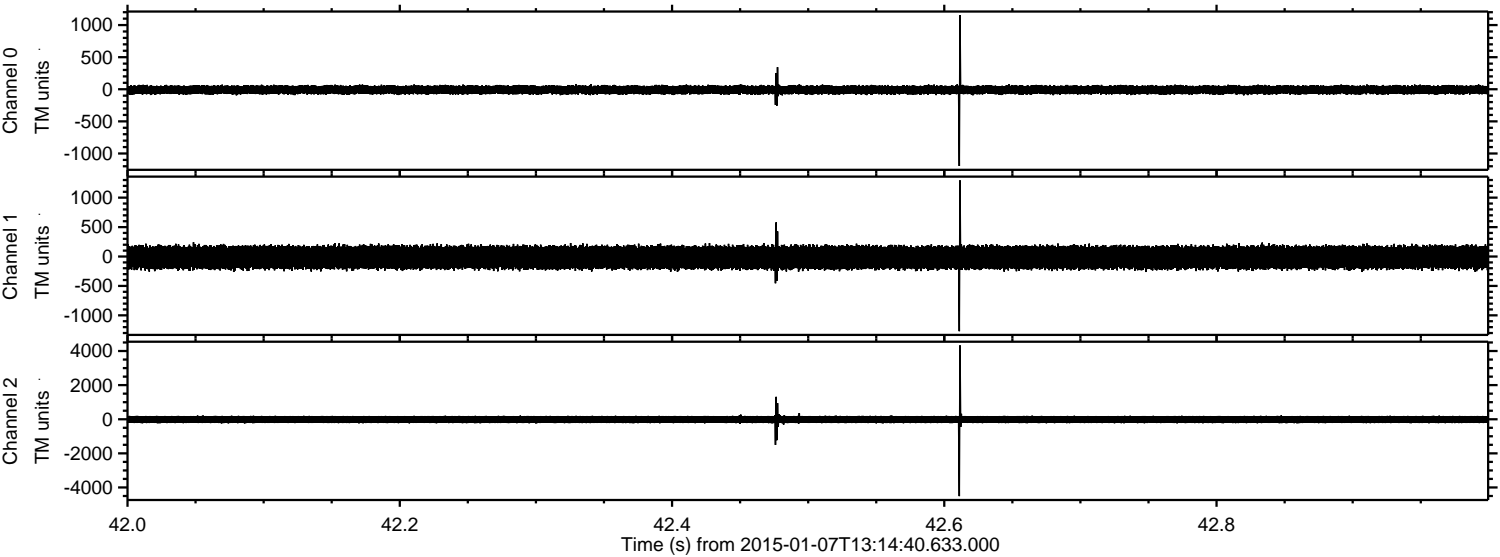

ELMAVAN 3D WAVEFORMS (Measured data sampled at 50 kHz) 49786 packets of 144 samples from 2015-01-07T13:14:40.633.000. Part 133/144

Processed Wed Jan 7 14:22:49 2015 by ELM ver.2012-10-06 from 001__elm20150107_131439__dat00.bin

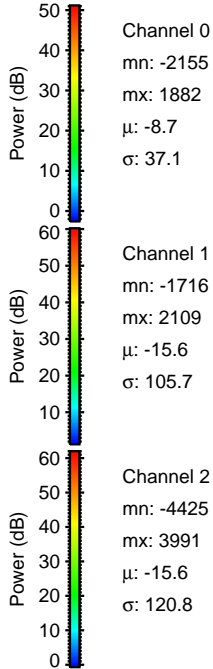
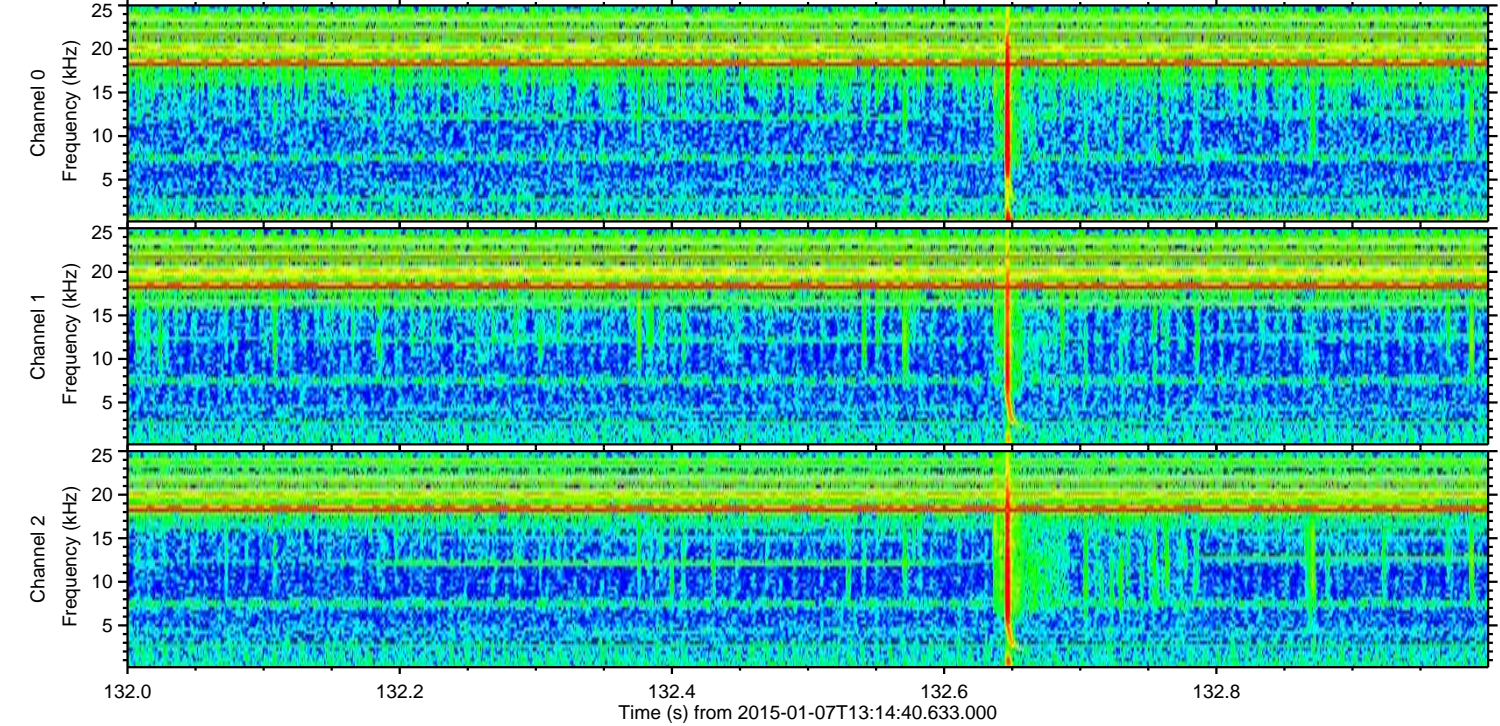
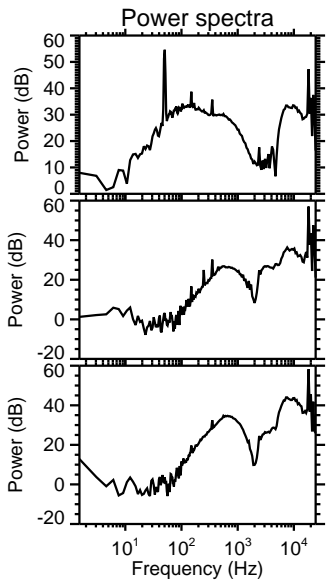
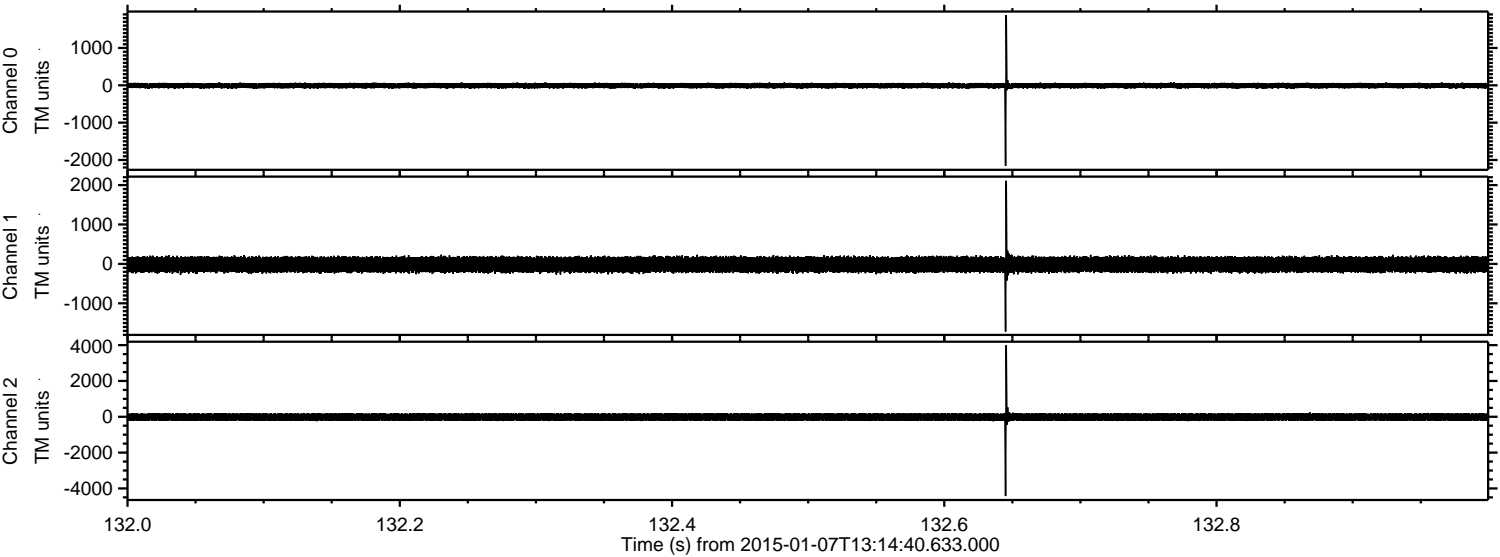

ELMAVAN 3D WAVEFORMS (Measured data sampled at 50 kHz) 49786 packets of 144 samples from 2015-01-07T13:14:40.633.000. Part 118/144

Processed Wed Jan 7 14:22:50 2015 by ELM ver.2012-10-06 from 001__elm20150107_131439__dat00.bin

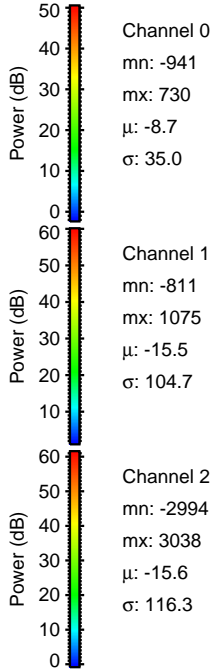
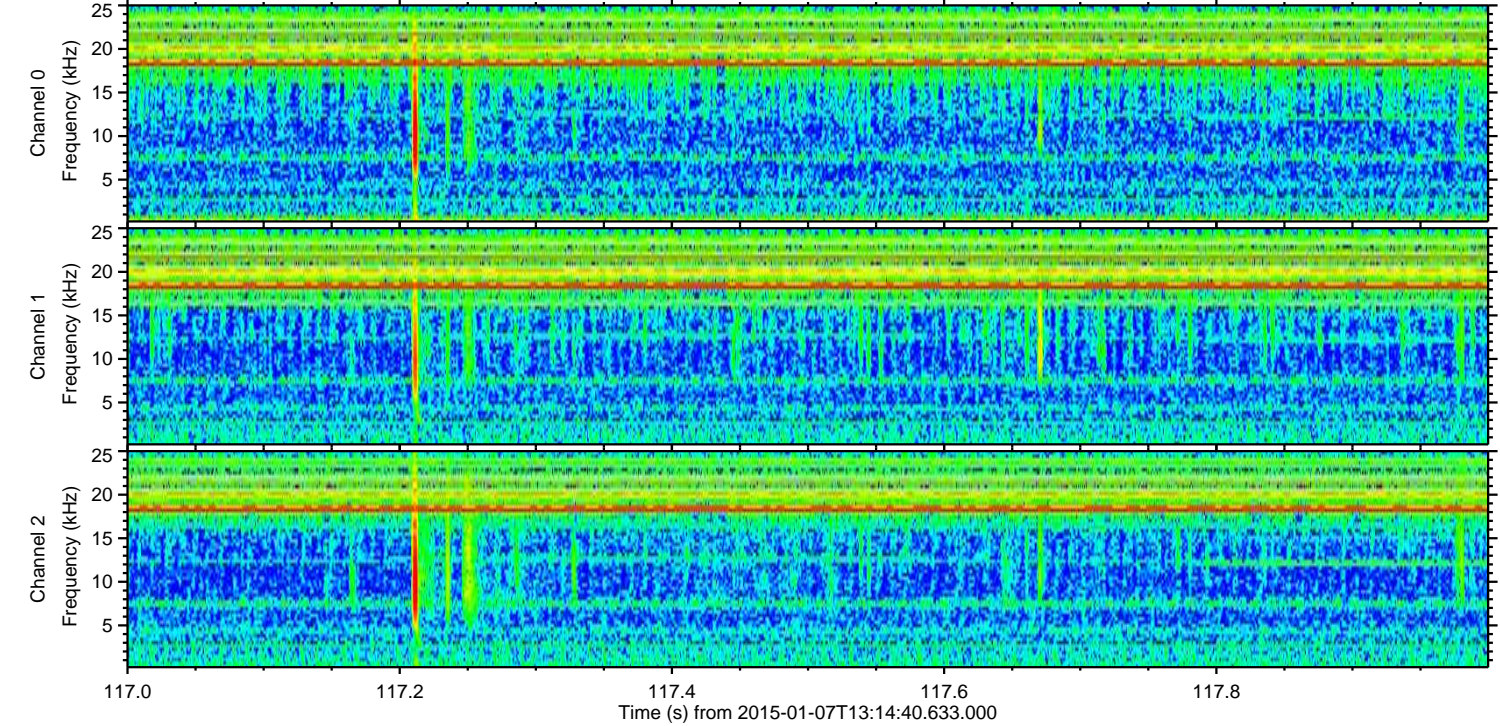
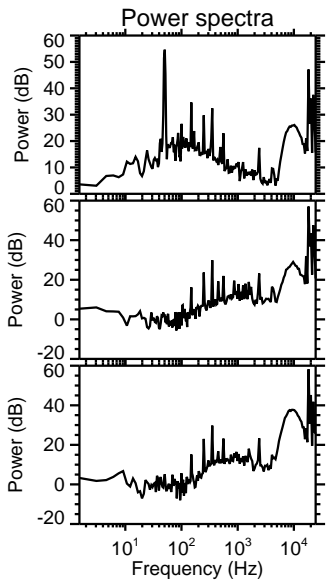
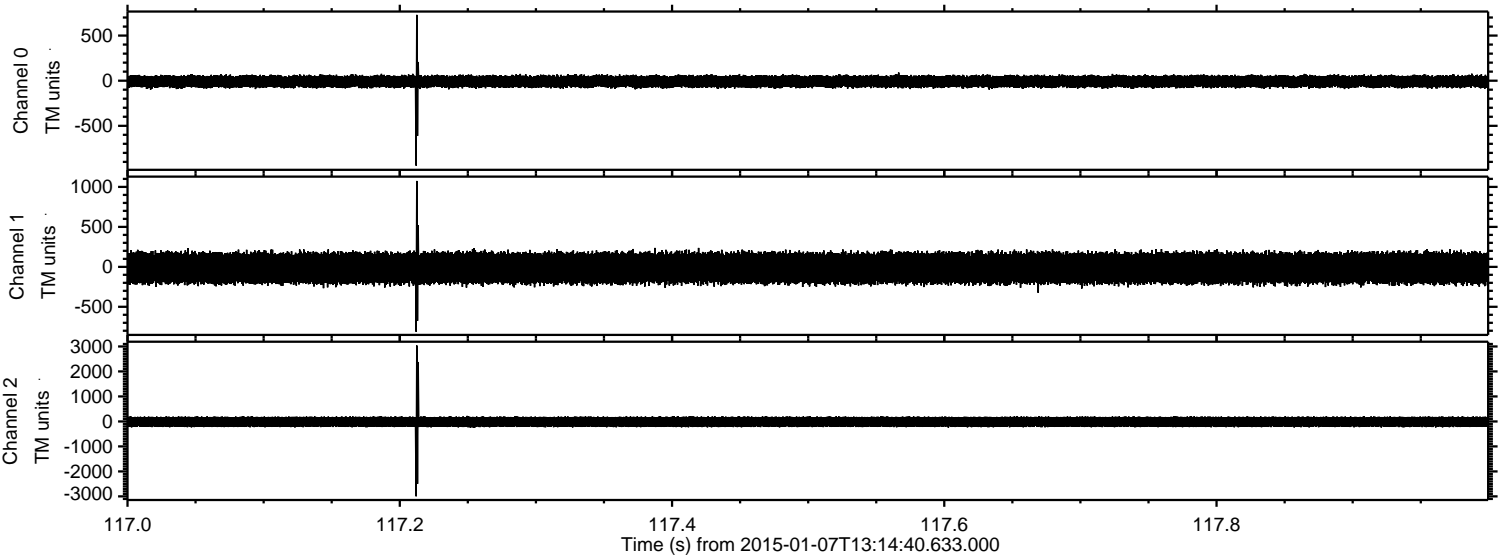

Processed Wed Jan 7 14:22:51 2015 by ELM ver.2012-10-06 from 001__elm20150107_131439__dat00.bin

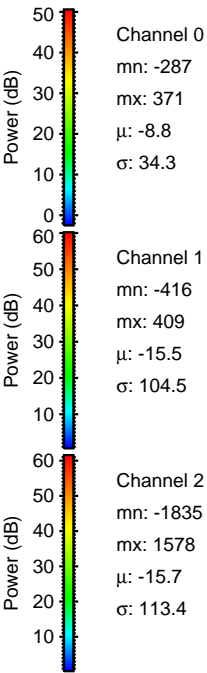
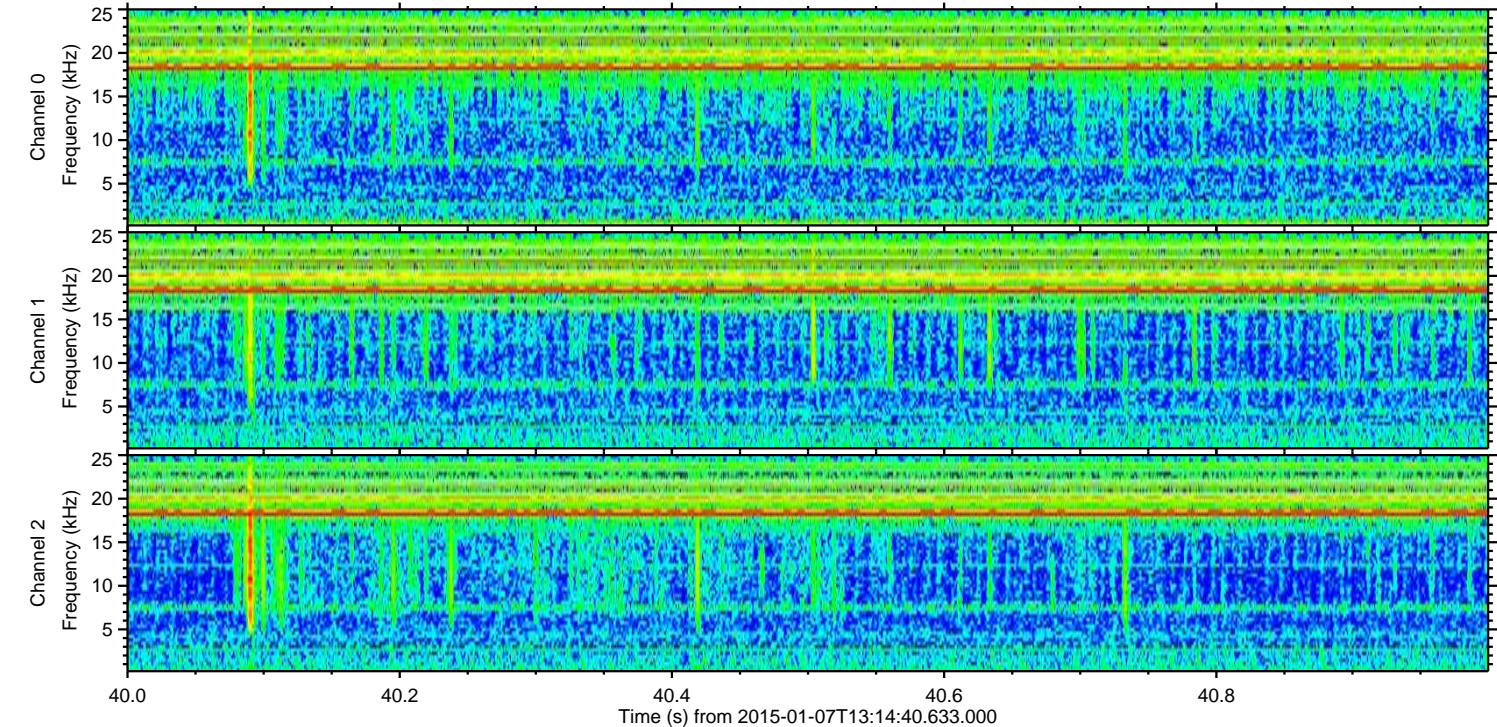
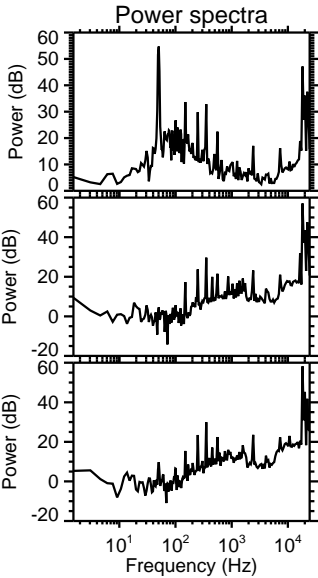
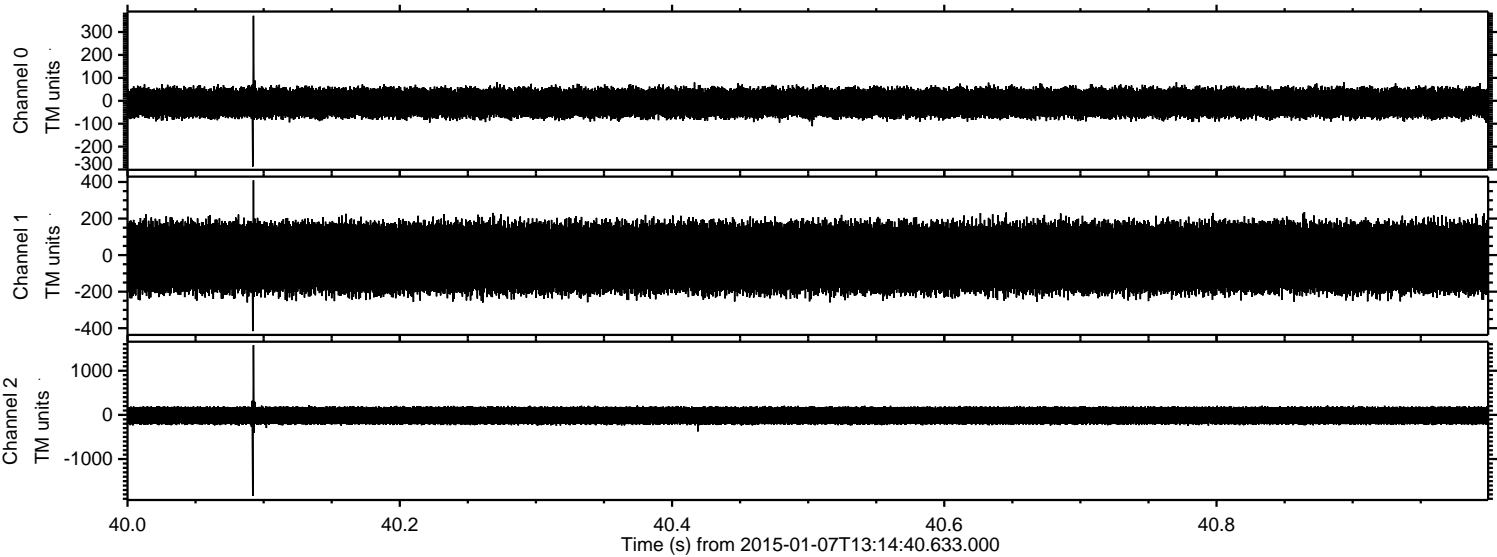

Processed Wed Jan 7 14:22:52 2015 by ELM ver.2012-10-06 from 001__elm20150107_131439__dat00.bin

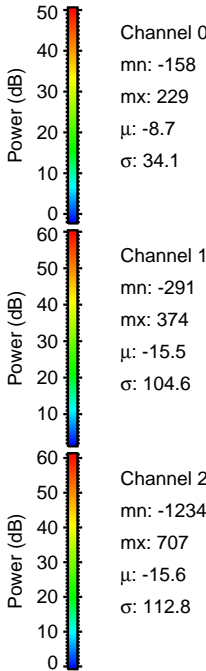
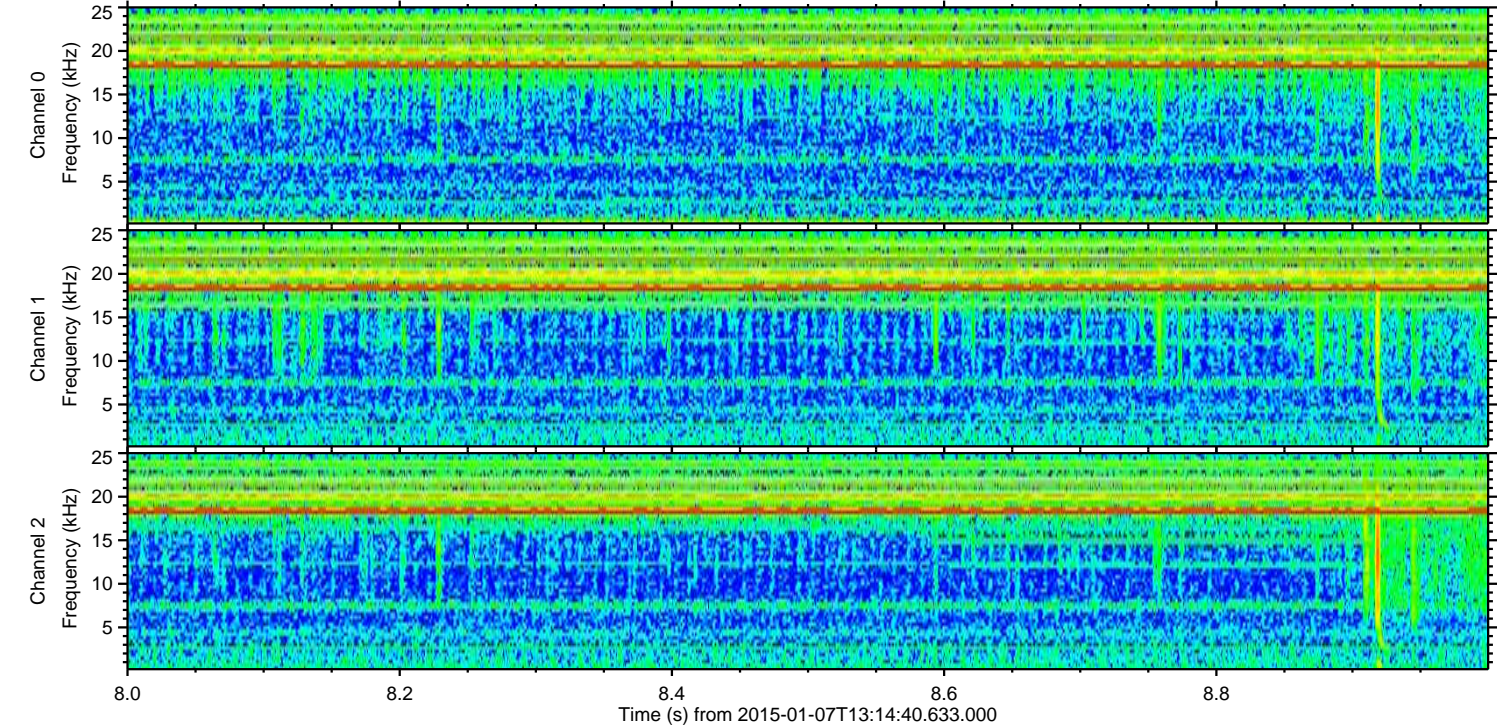
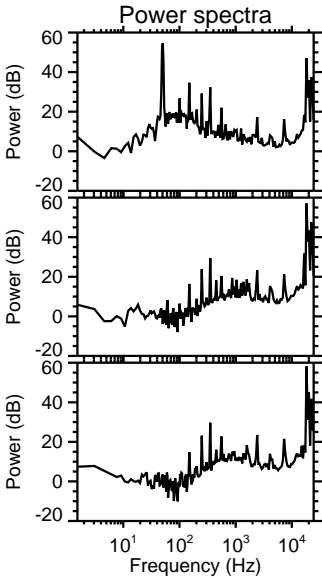
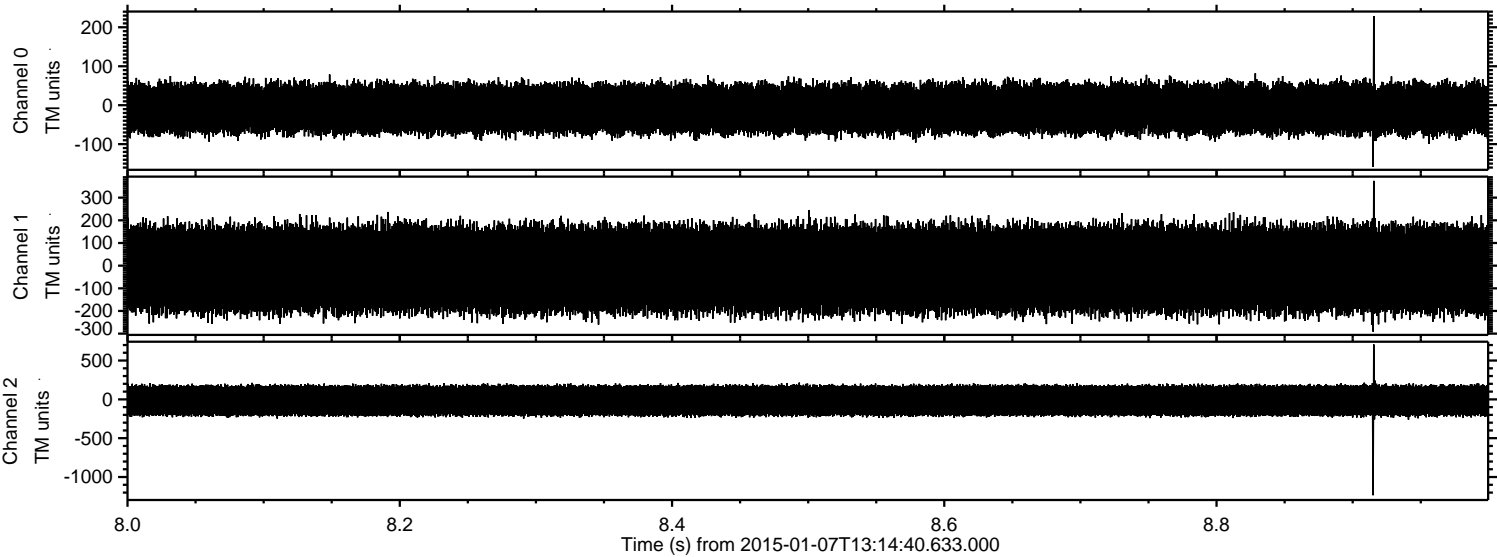

Processed Wed Jan 7 14:22:53 2015 by ELM ver.2012-10-06 from 001__elm20150107_131439__dat00.bin

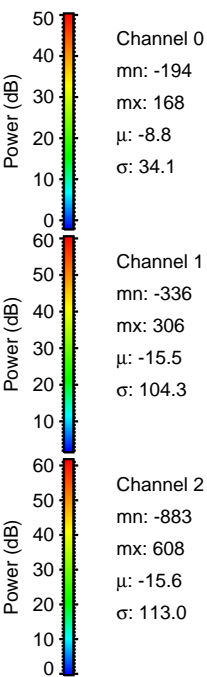
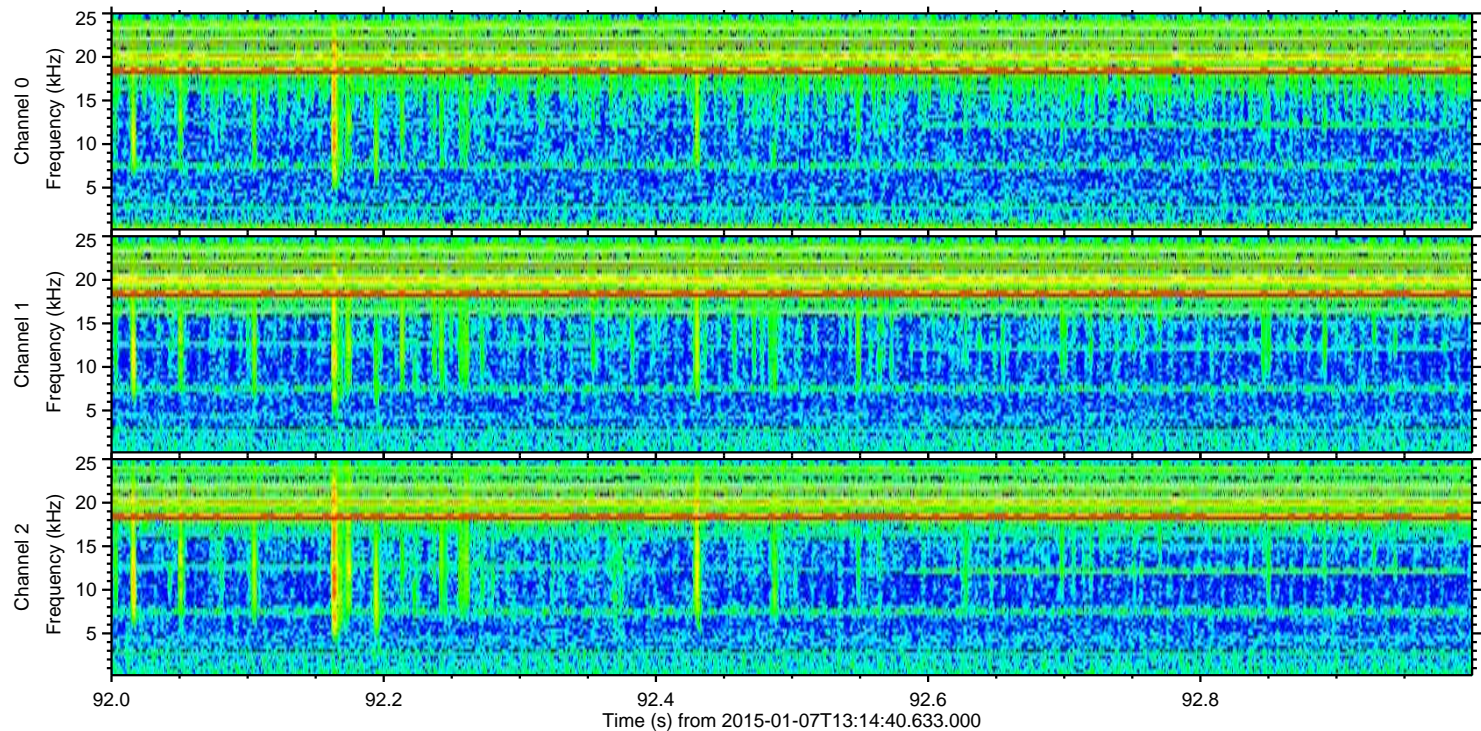
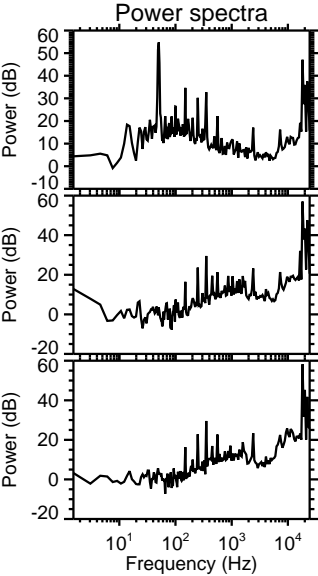
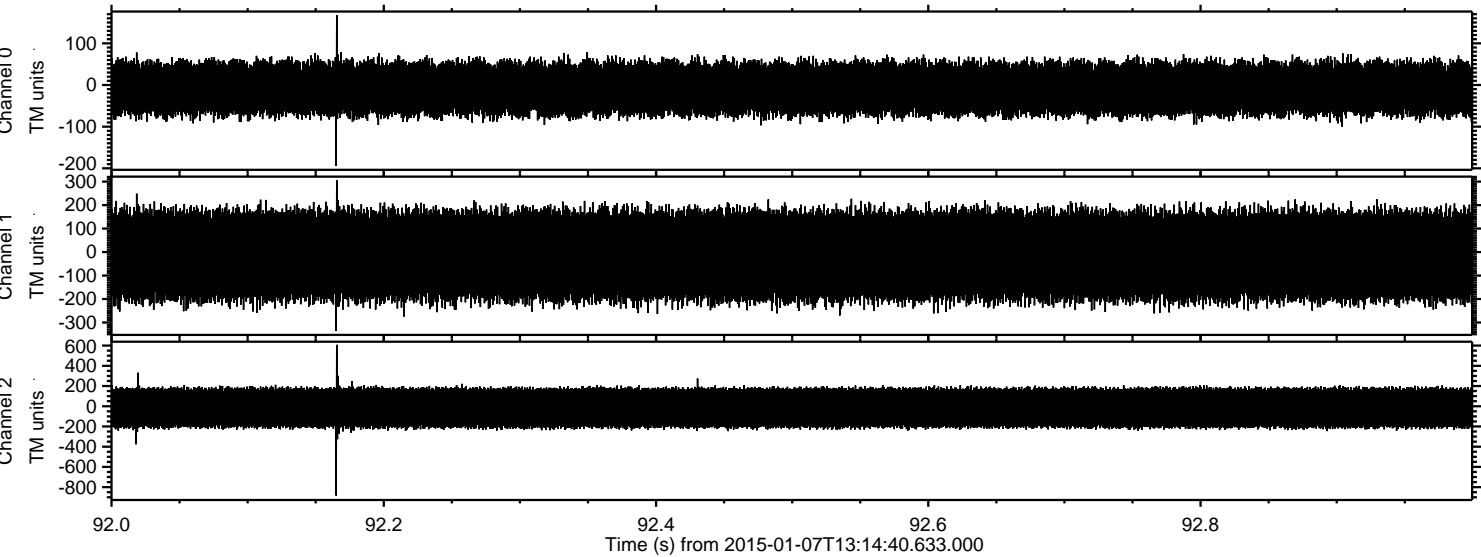

Processed Wed Jan 7 14:22:54 2015 by ELM ver.2012-10-06 from 001__elm20150107_131439__dat00.bin

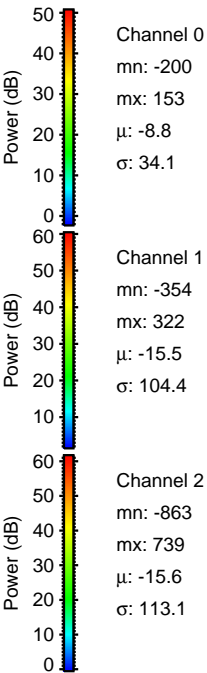
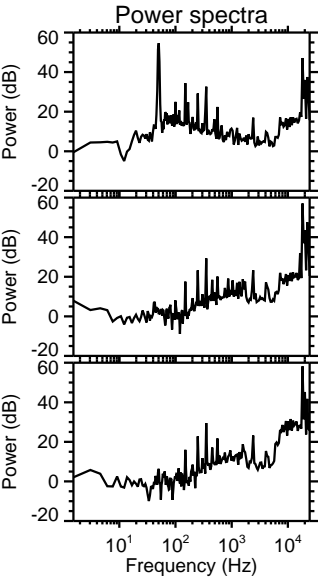
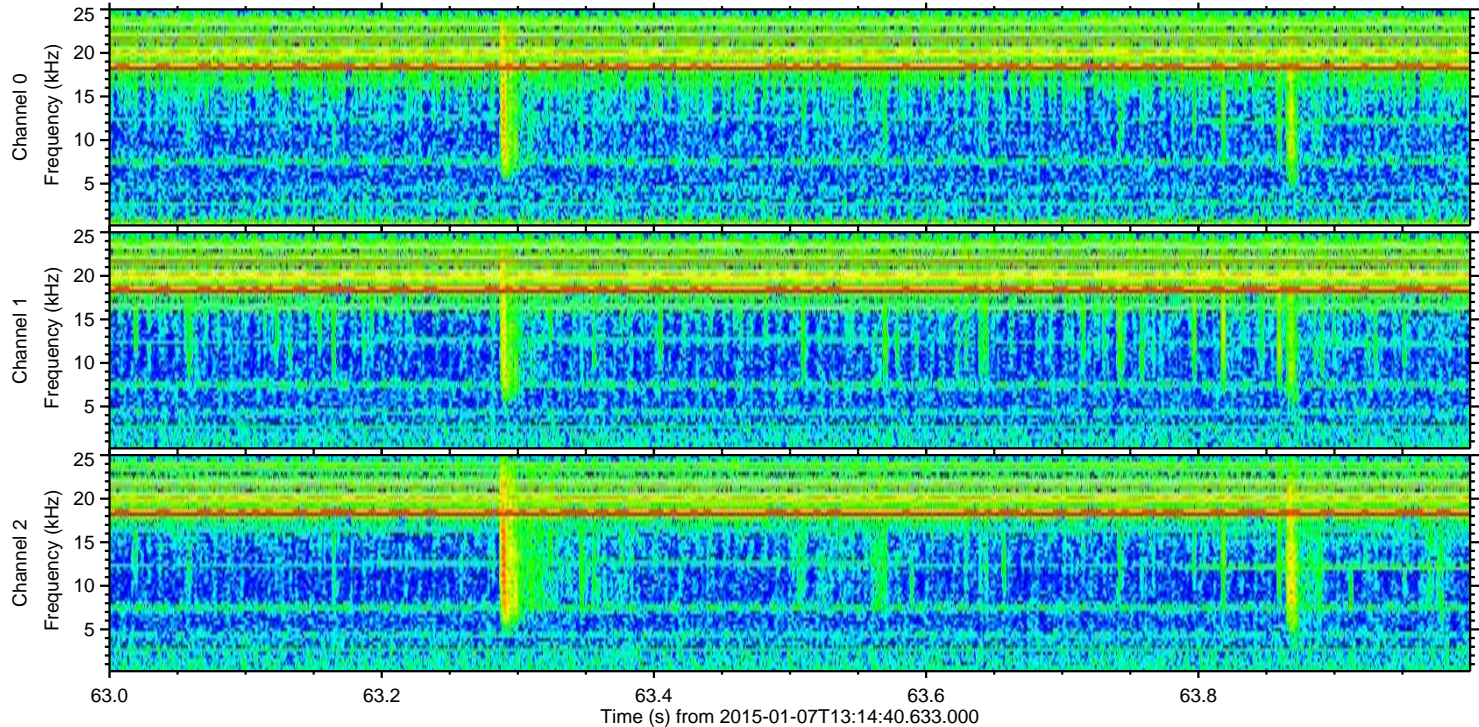
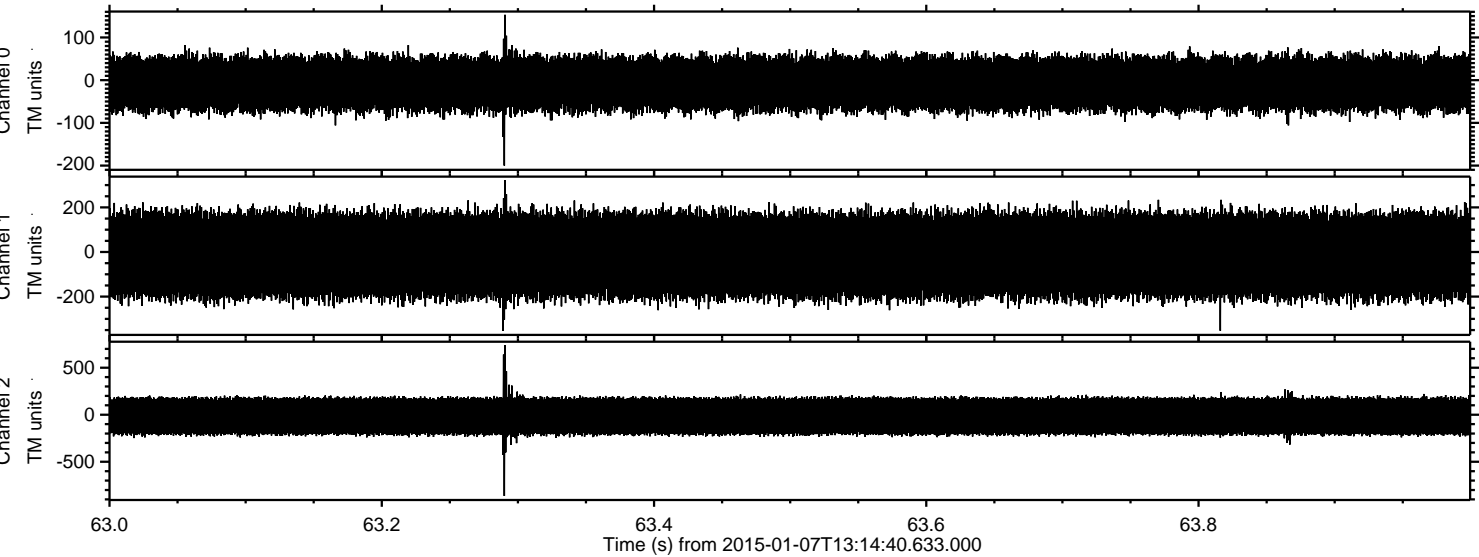

Processed Wed Jan 7 14:22:55 2015 by ELM ver.2012-10-06 from 001__elm20150107_131439__dat00.bin

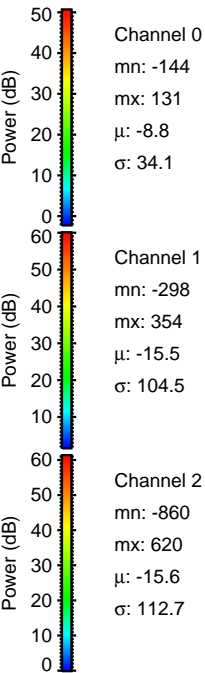
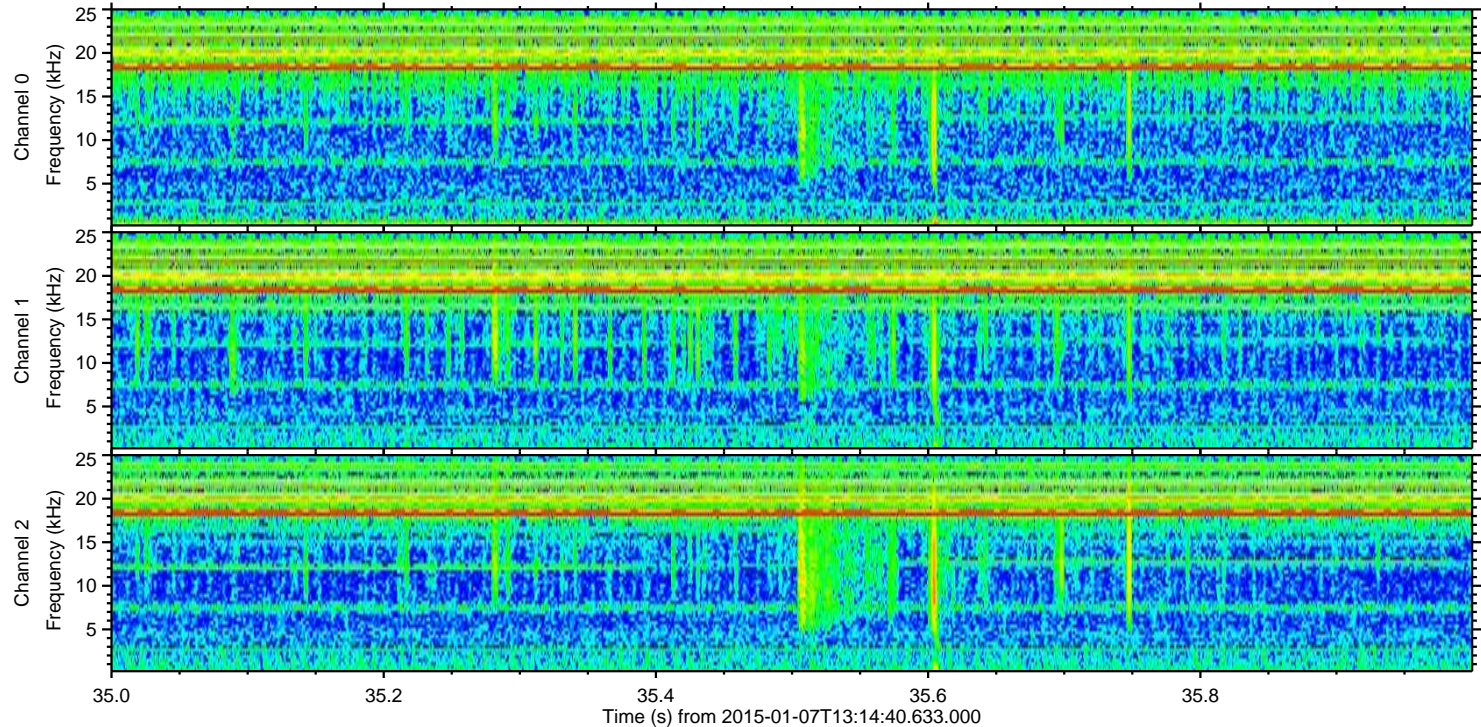
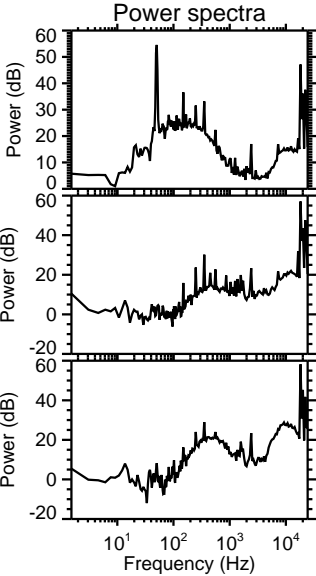
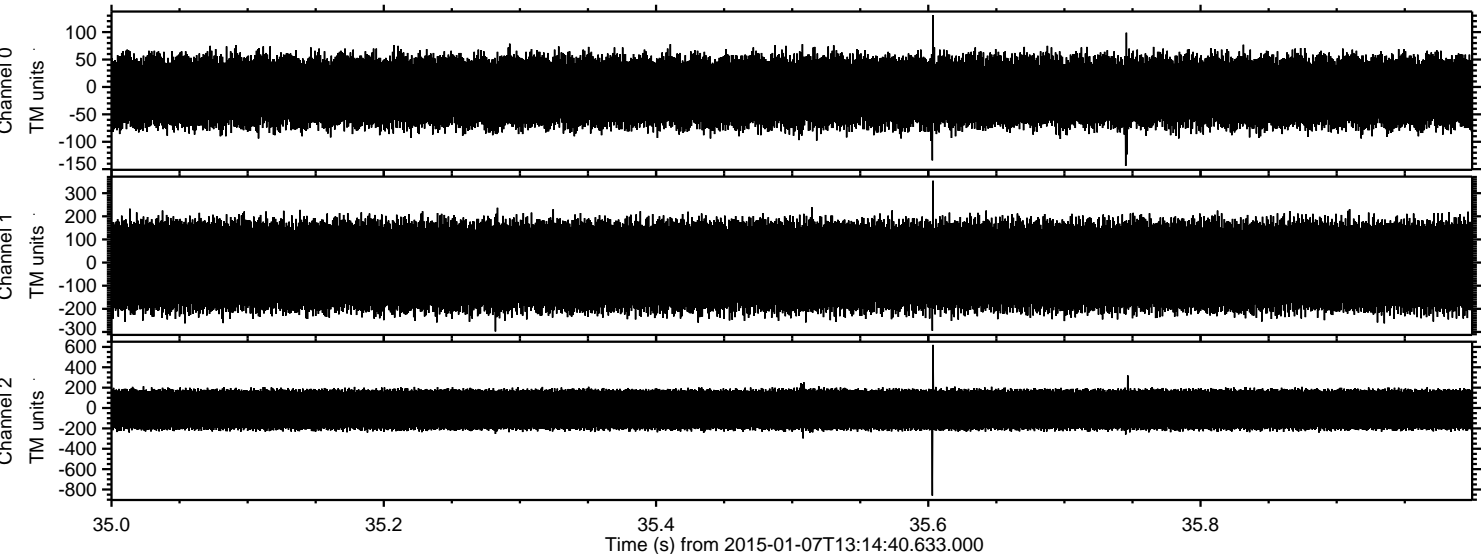

Processed Wed Jan 7 14:22:56 2015 by ELM ver.2012-10-06 from 001__elm20150107_131439__dat00.bin

