

ELMAVAN 3D WAVEFORMS (Measured data sampled at 50 kHz) 49781 packets of 144 samples from 2015-01-07T10:49:35.921.999.

Processed Wed Jan 7 11:57:50 2015 by ELM ver.2012-10-06 from 001__elm20150107_104934__dat00.bin

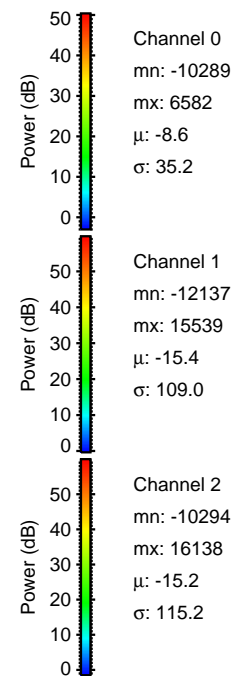

Processed Wed Jan 7 11:58:02 2015 by ELM ver.2012-10-06 from 001__elm20150107_104934__dat00.bin

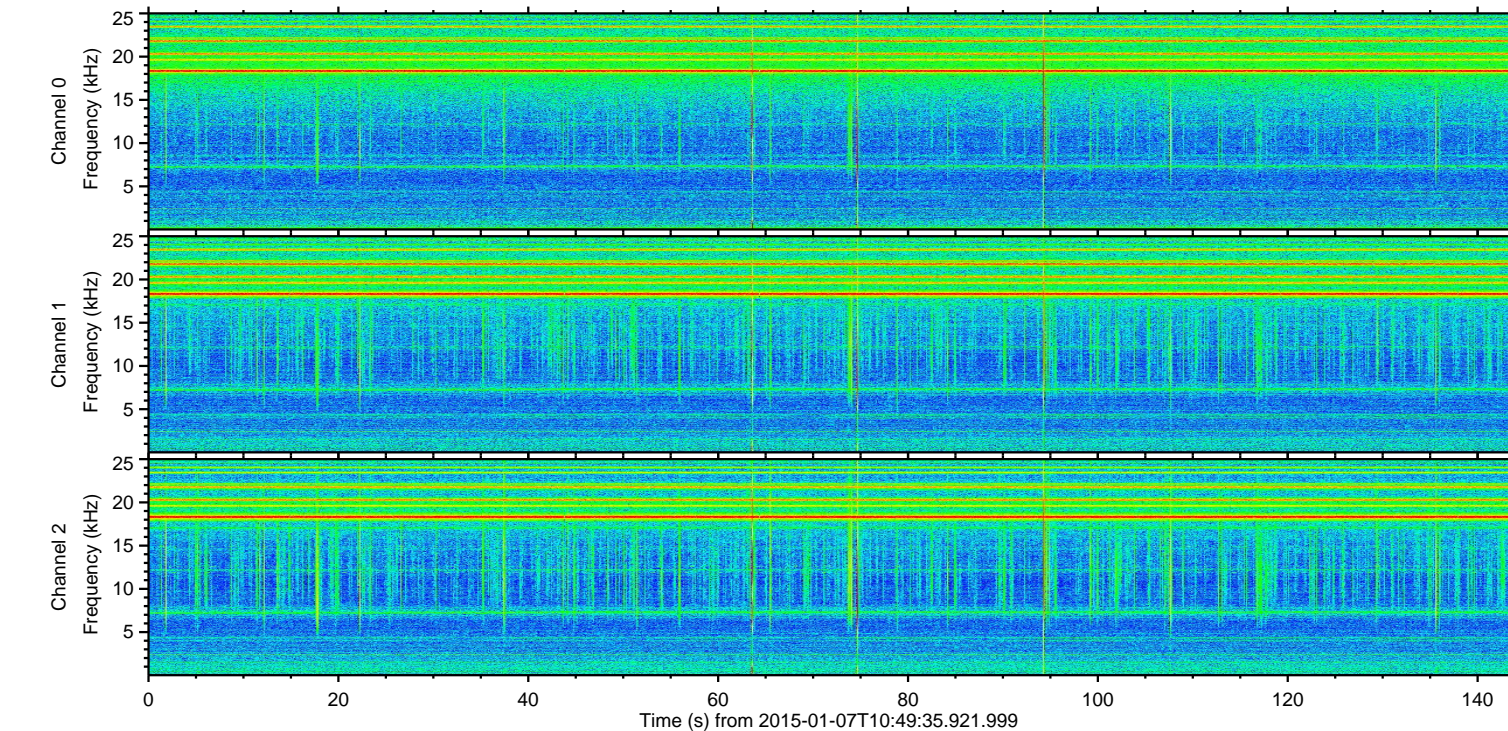
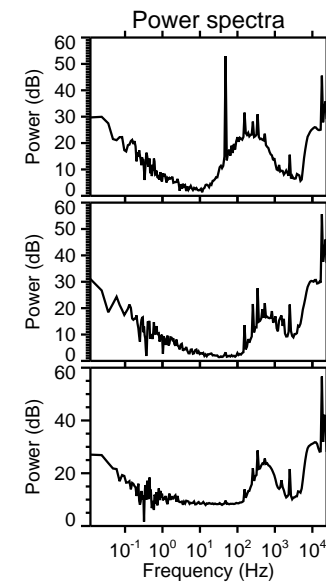
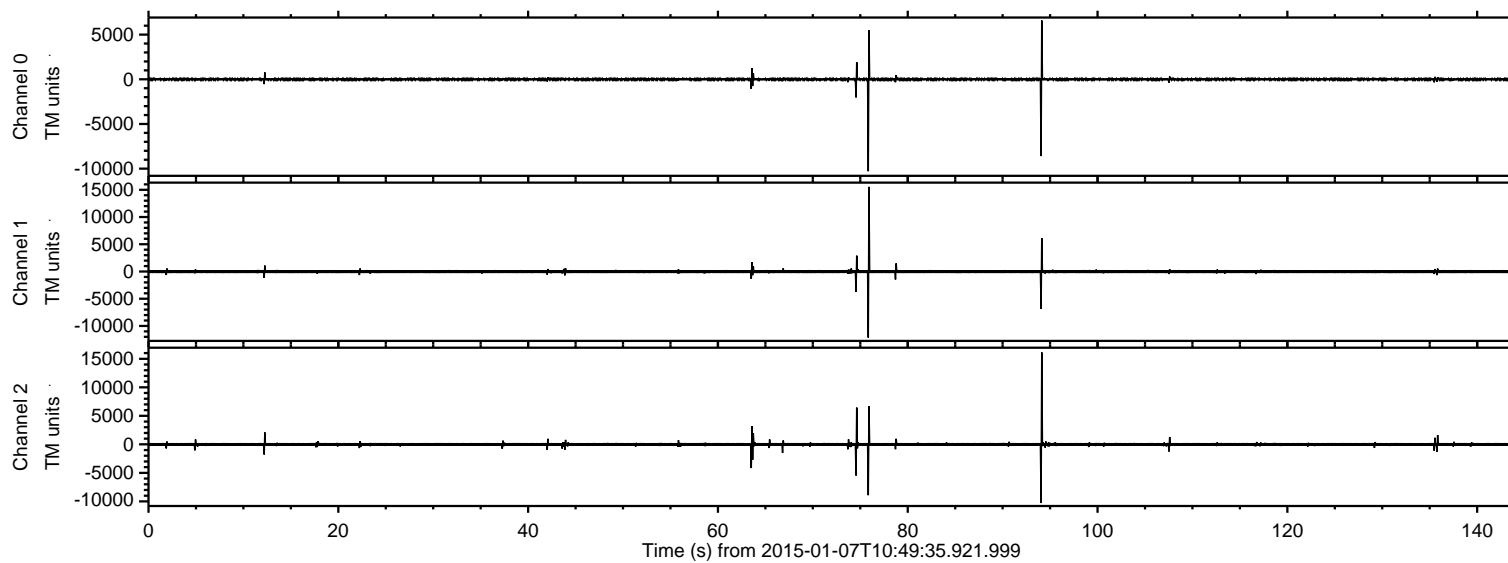
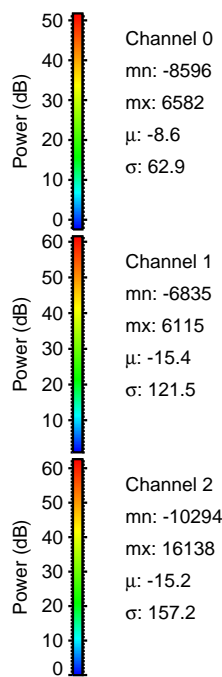
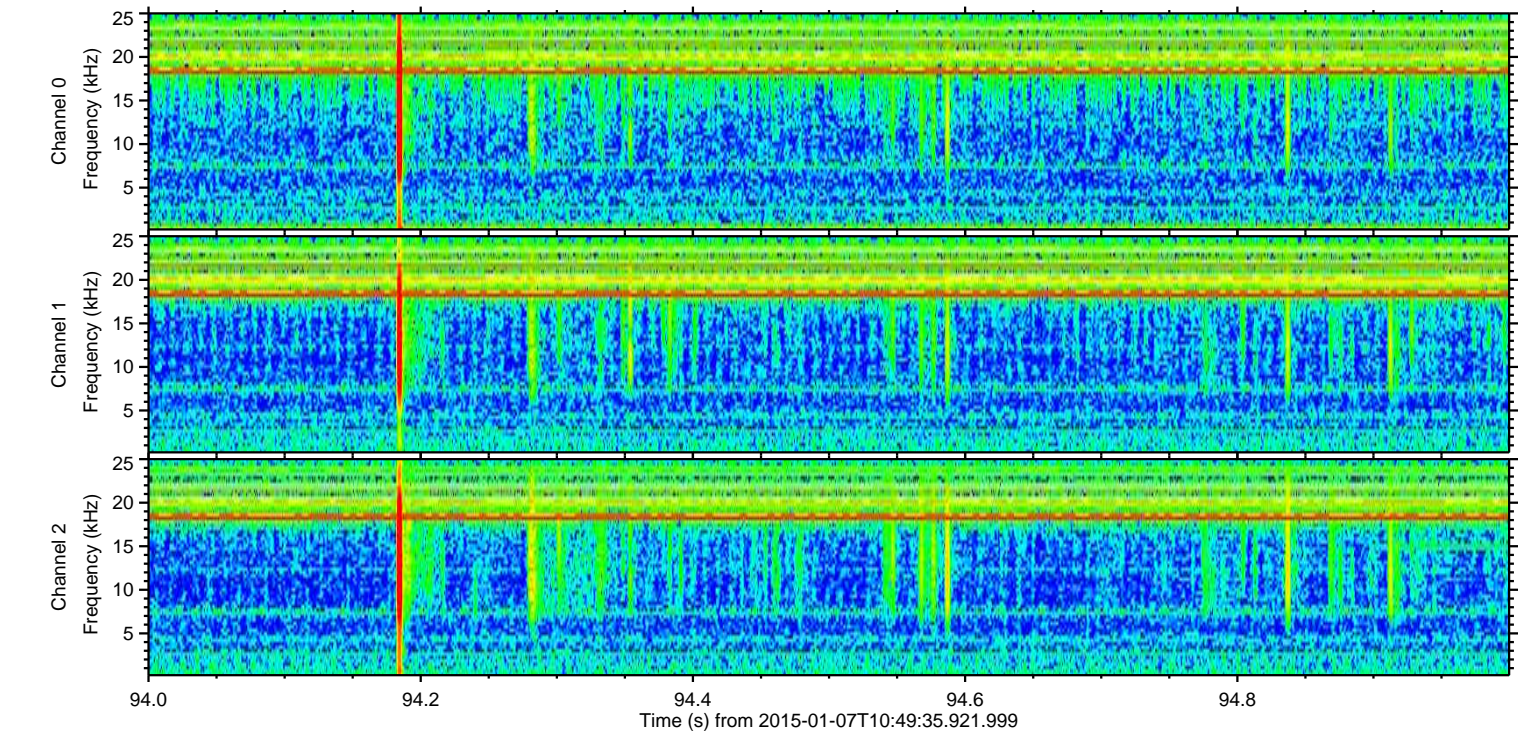
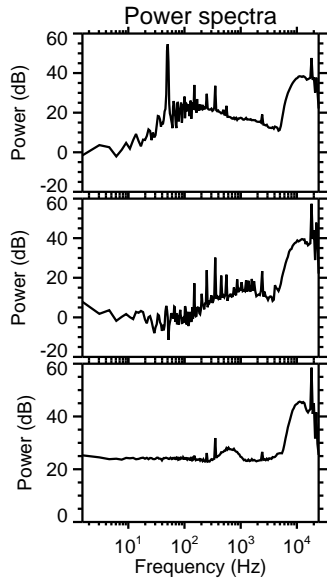
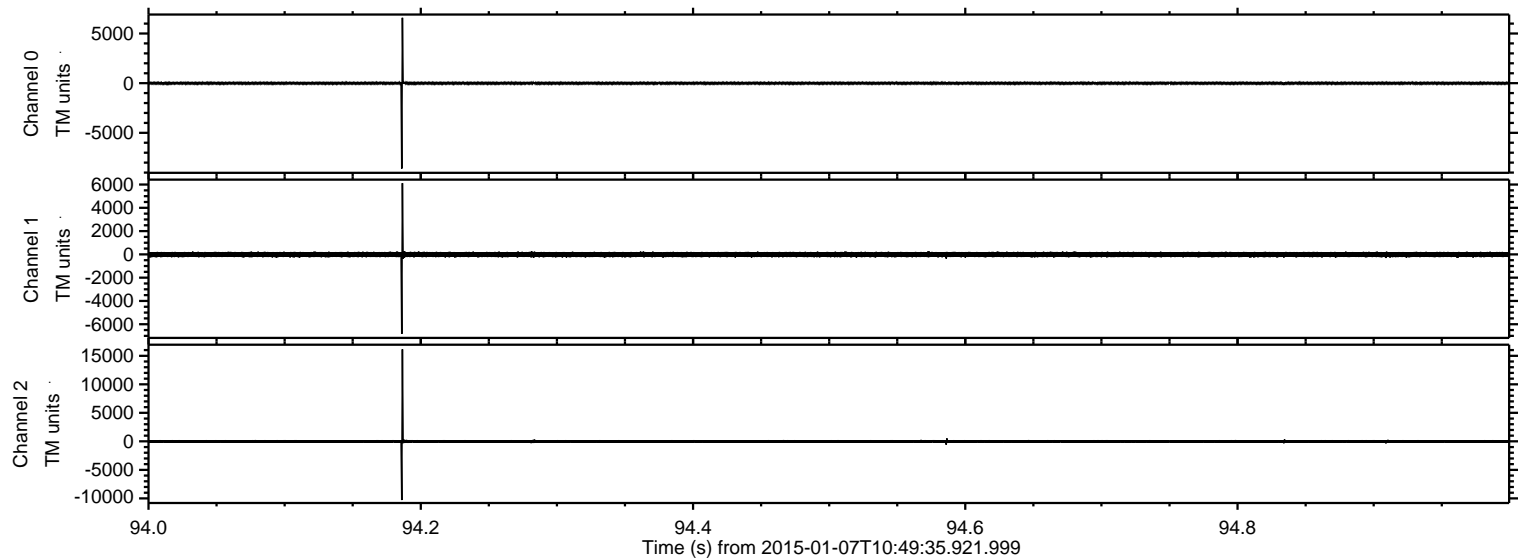

ELMAVAN 3D WAVEFORMS (Measured data sampled at 50 kHz) 49781 packets of 144 samples from 2015-01-07T10:49:35.921.999. Part 76/144

Processed Wed Jan 7 11:58:02 2015 by ELM ver.2012-10-06 from 001__elm20150107_104934__dat00.bin

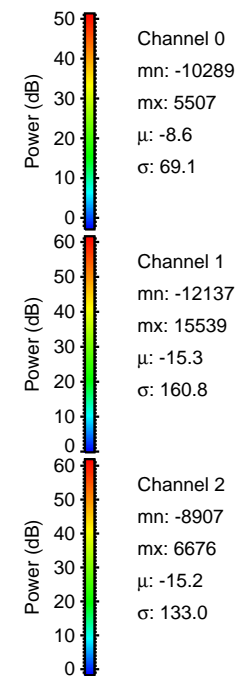
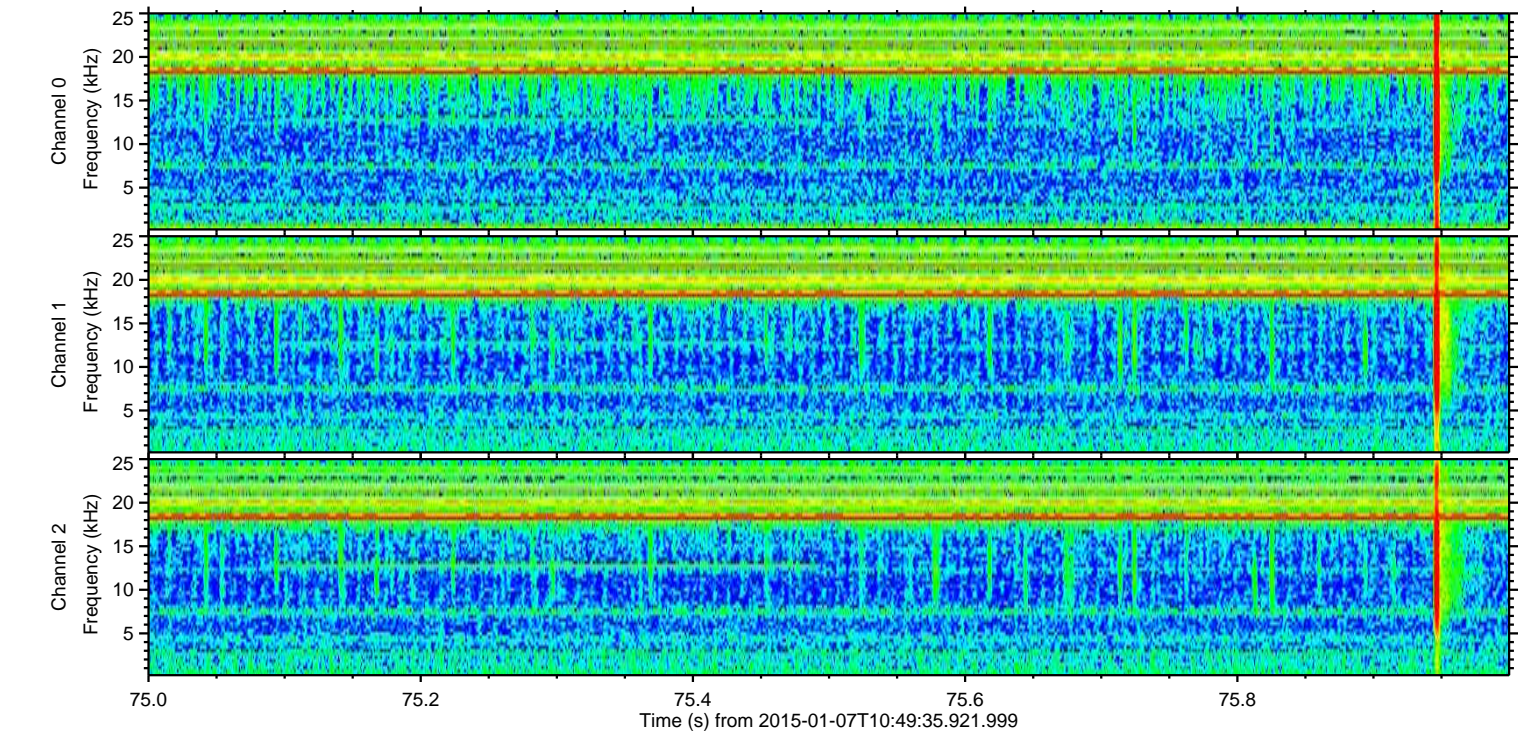
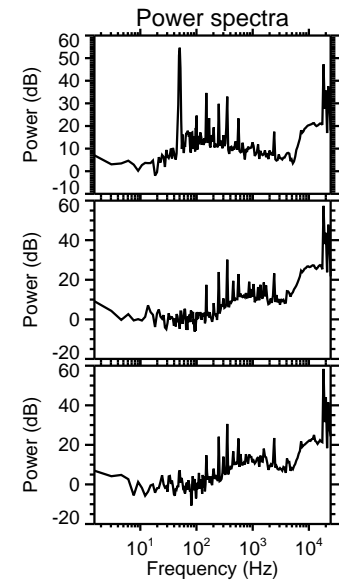
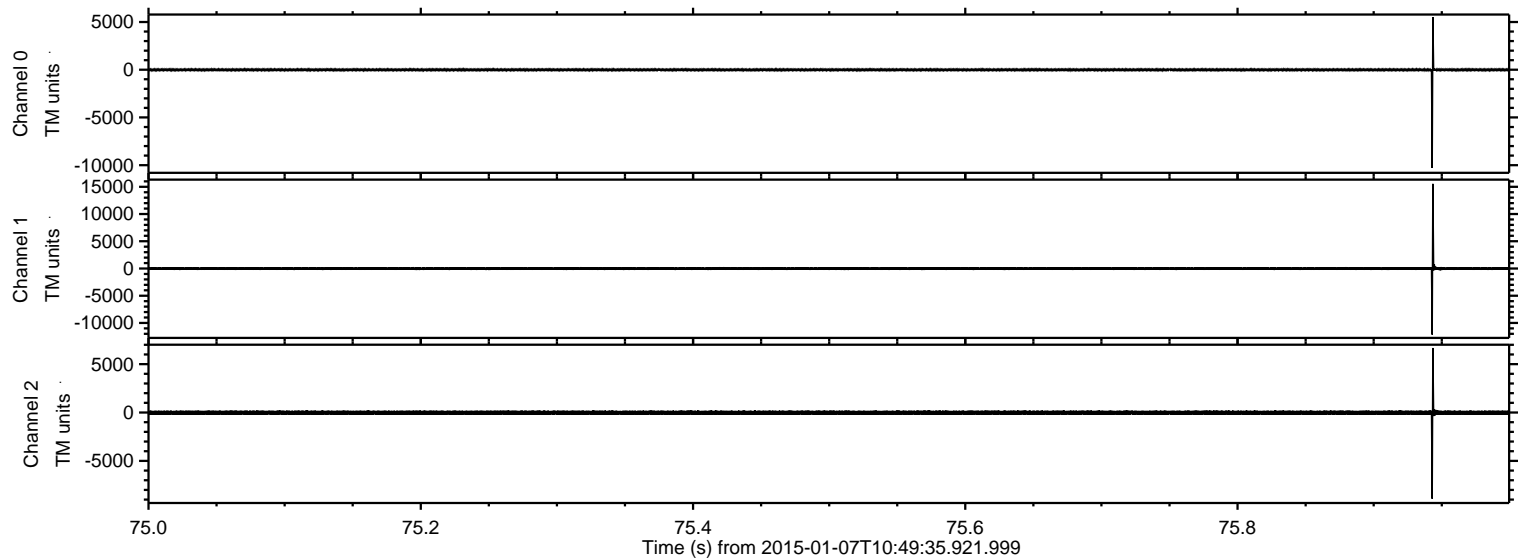

Processed Wed Jan 7 11:58:03 2015 by ELM ver.2012-10-06 from 001__elm20150107_104934__dat00.bin

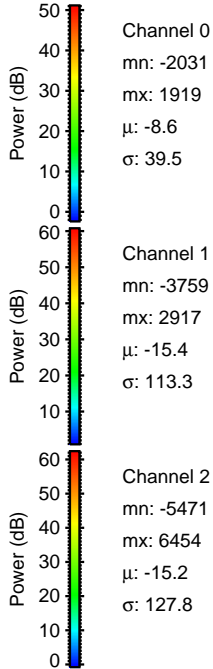
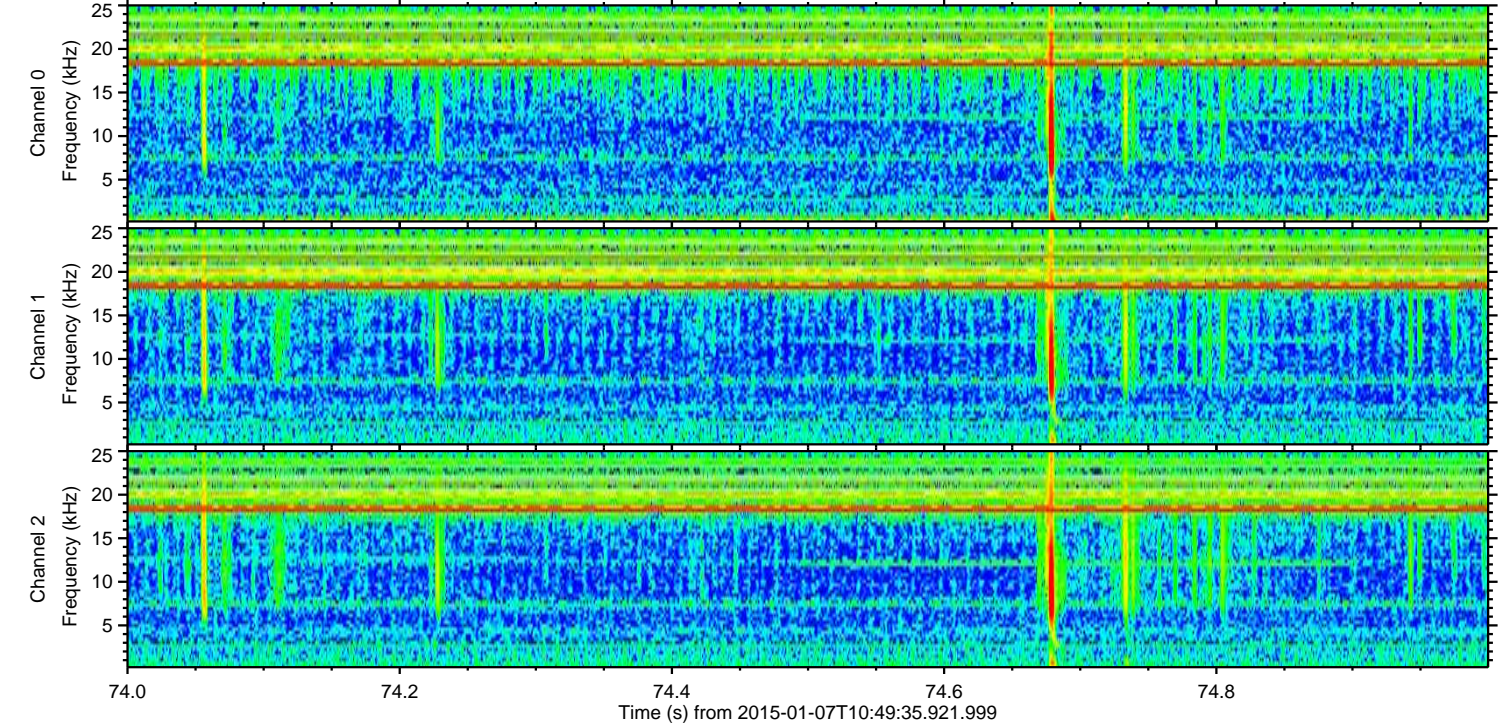
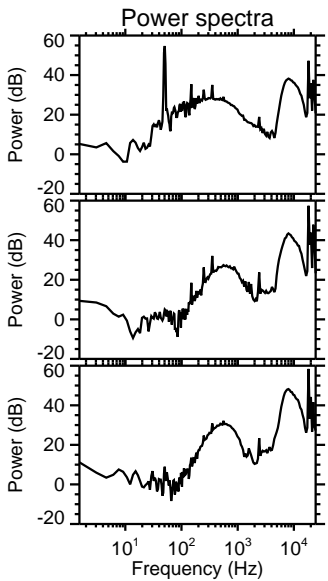
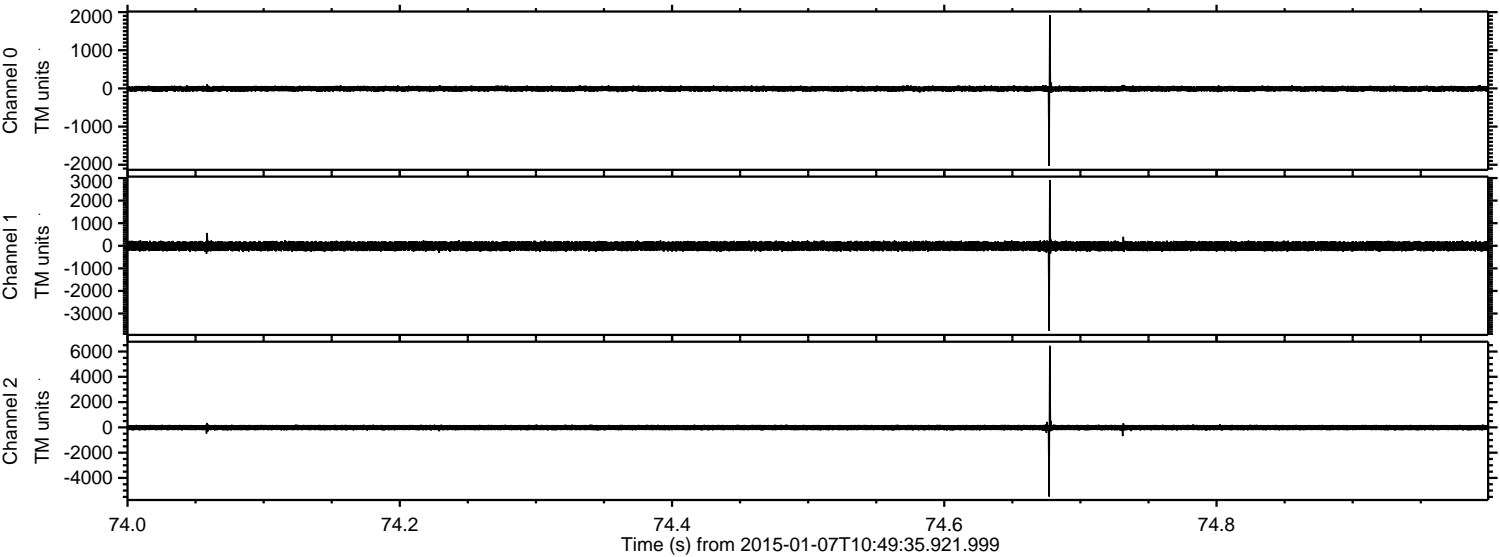

Processed Wed Jan 7 11:58:04 2015 by ELM ver.2012-10-06 from 001__elm20150107_104934__dat00.bin

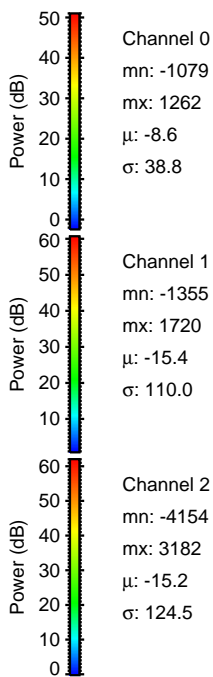
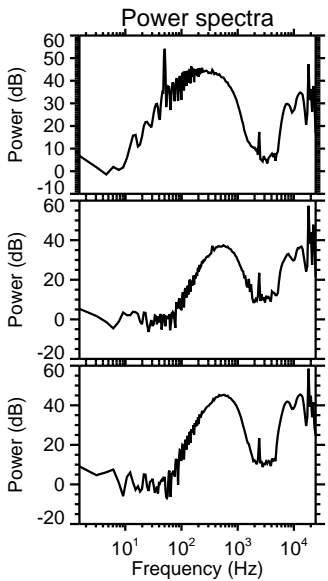
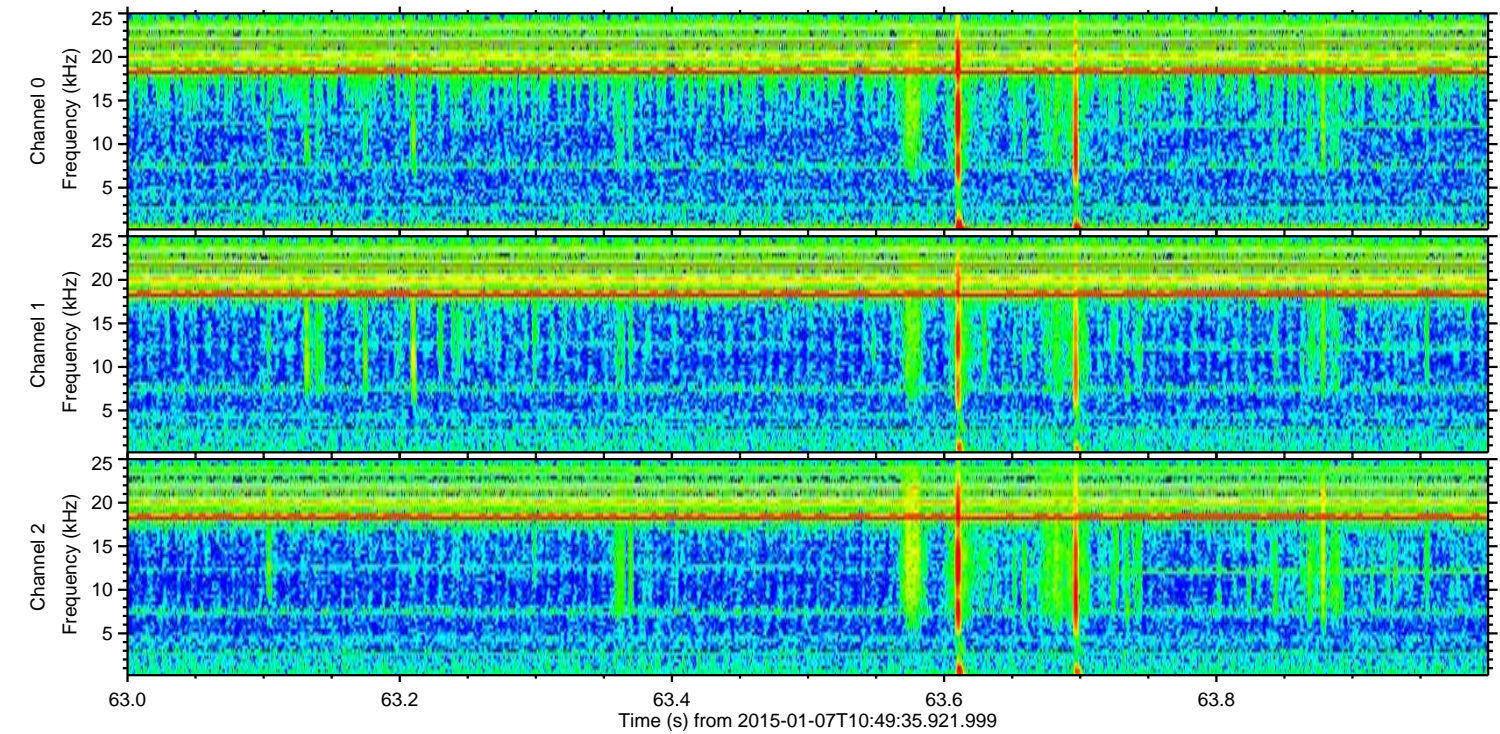
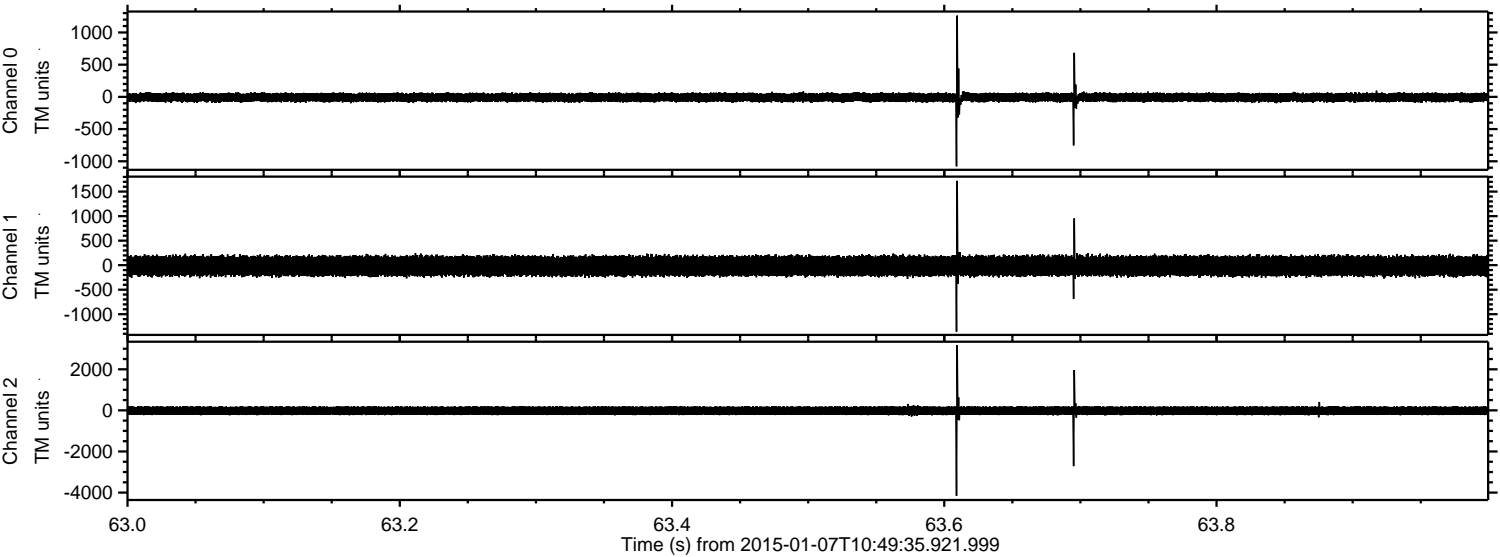

ELMAVAN 3D WAVEFORMS (Measured data sampled at 50 kHz) 49781 packets of 144 samples from 2015-01-07T10:49:35.921.999. Part 13/144

Processed Wed Jan 7 11:58:05 2015 by ELM ver.2012-10-06 from 001__elm20150107_104934__dat00.bin

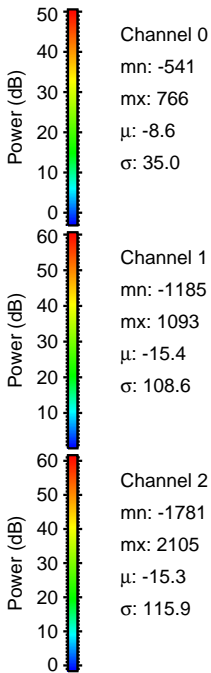
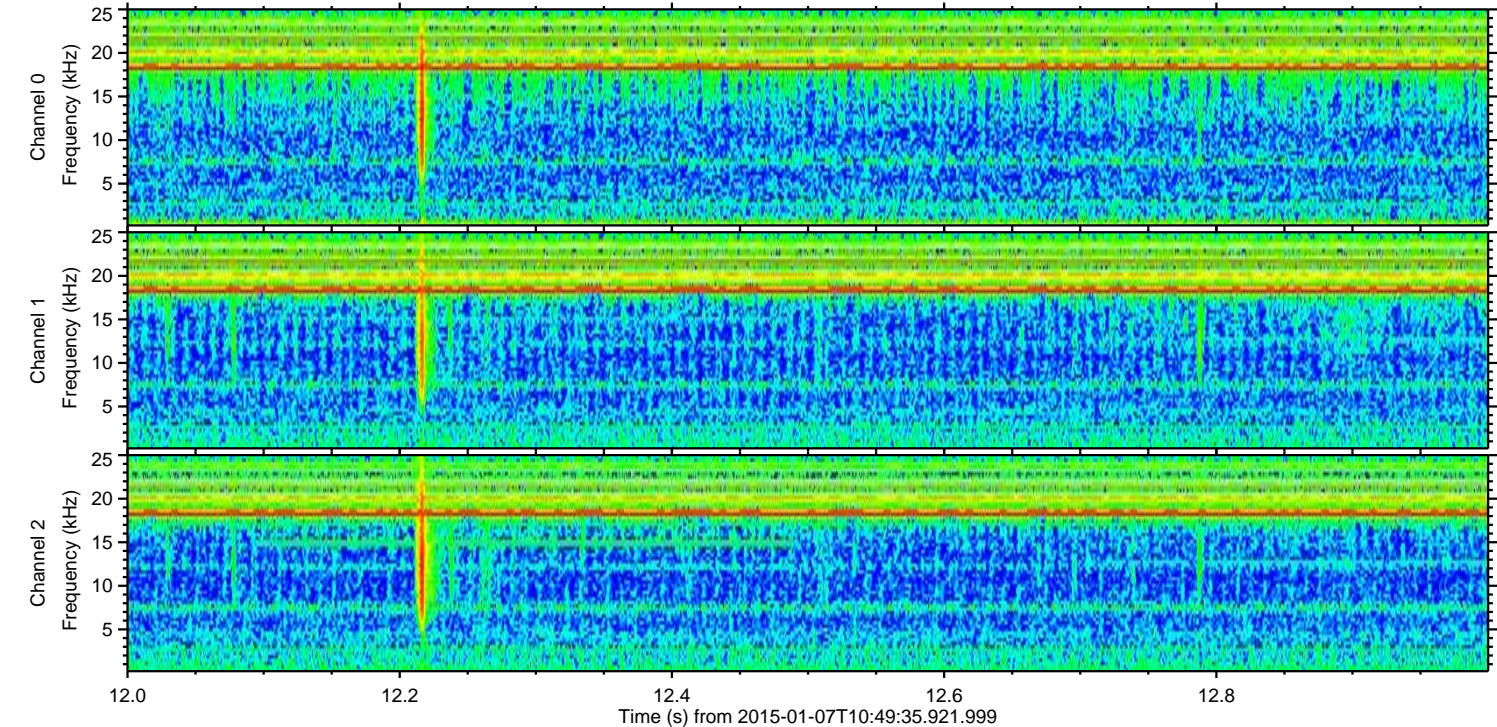
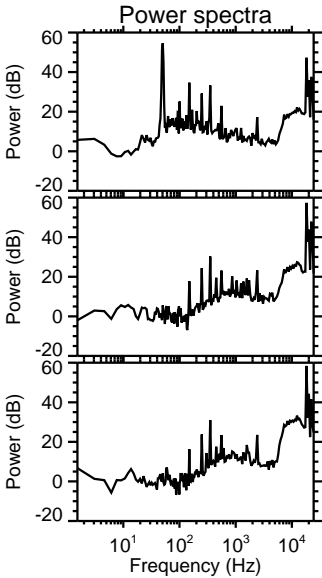
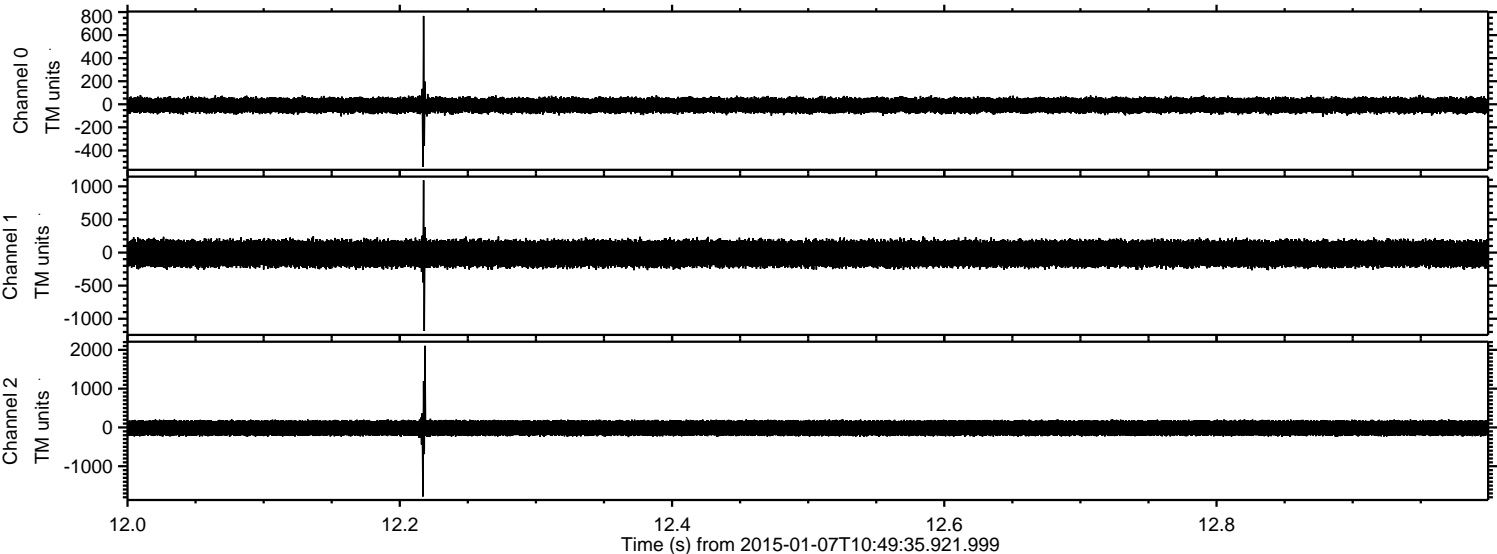

ELMAVAN 3D WAVEFORMS (Measured data sampled at 50 kHz) 49781 packets of 144 samples from 2015-01-07T10:49:35.921.999. Part 136/144

Processed Wed Jan 7 11:58:06 2015 by ELM ver.2012-10-06 from 001__elm20150107_104934__dat00.bin

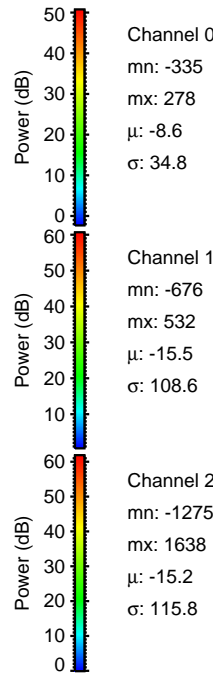
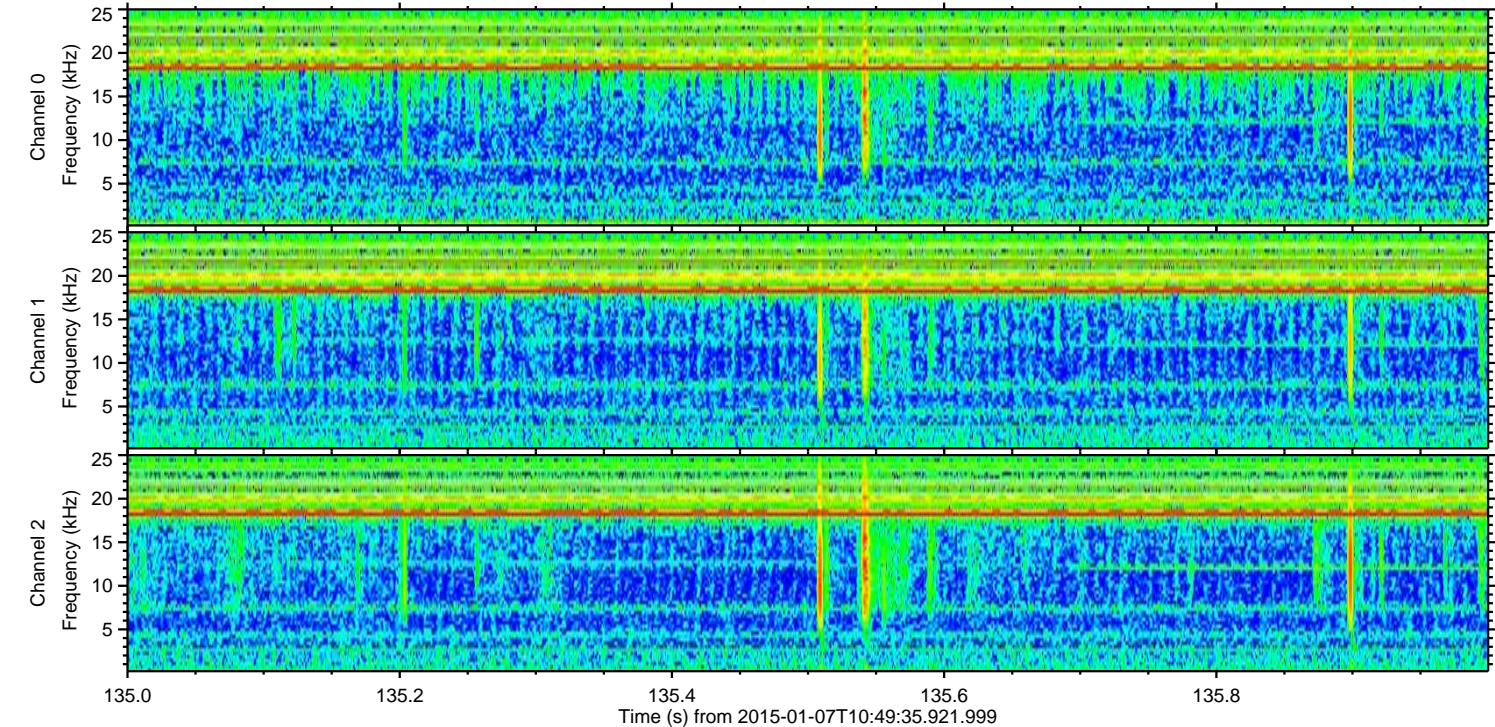
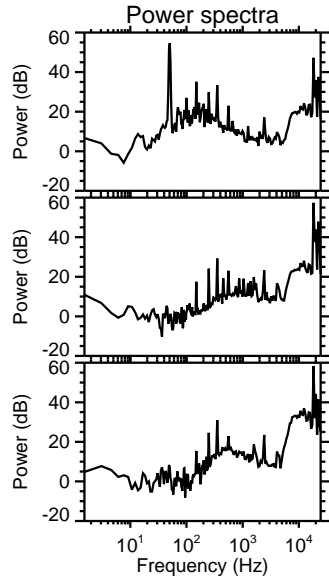
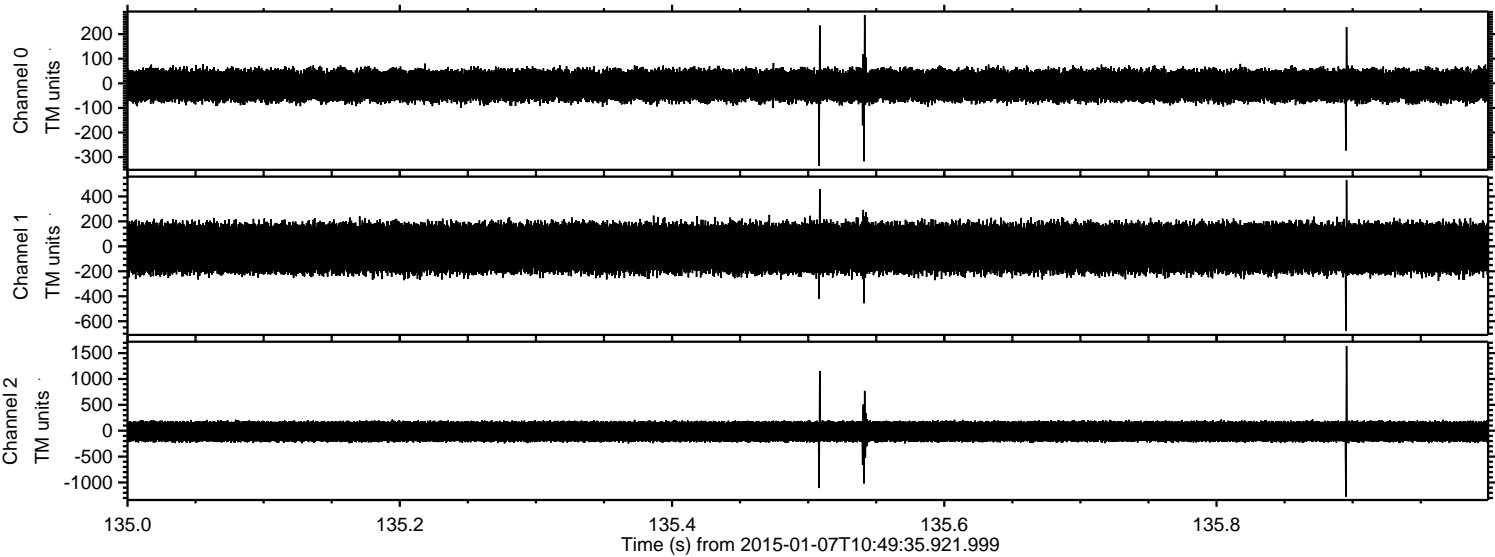

Processed Wed Jan 7 11:58:07 2015 by ELM ver.2012-10-06 from 001__elm20150107_104934__dat00.bin

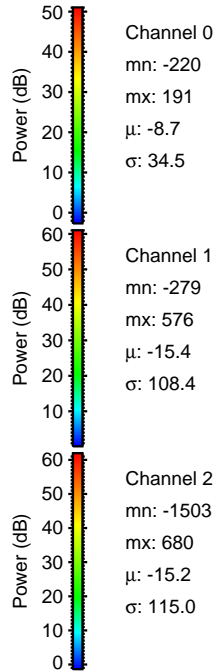
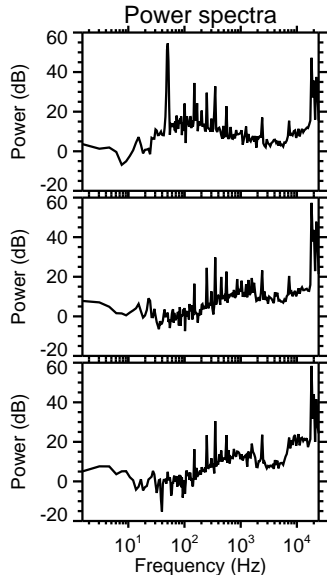
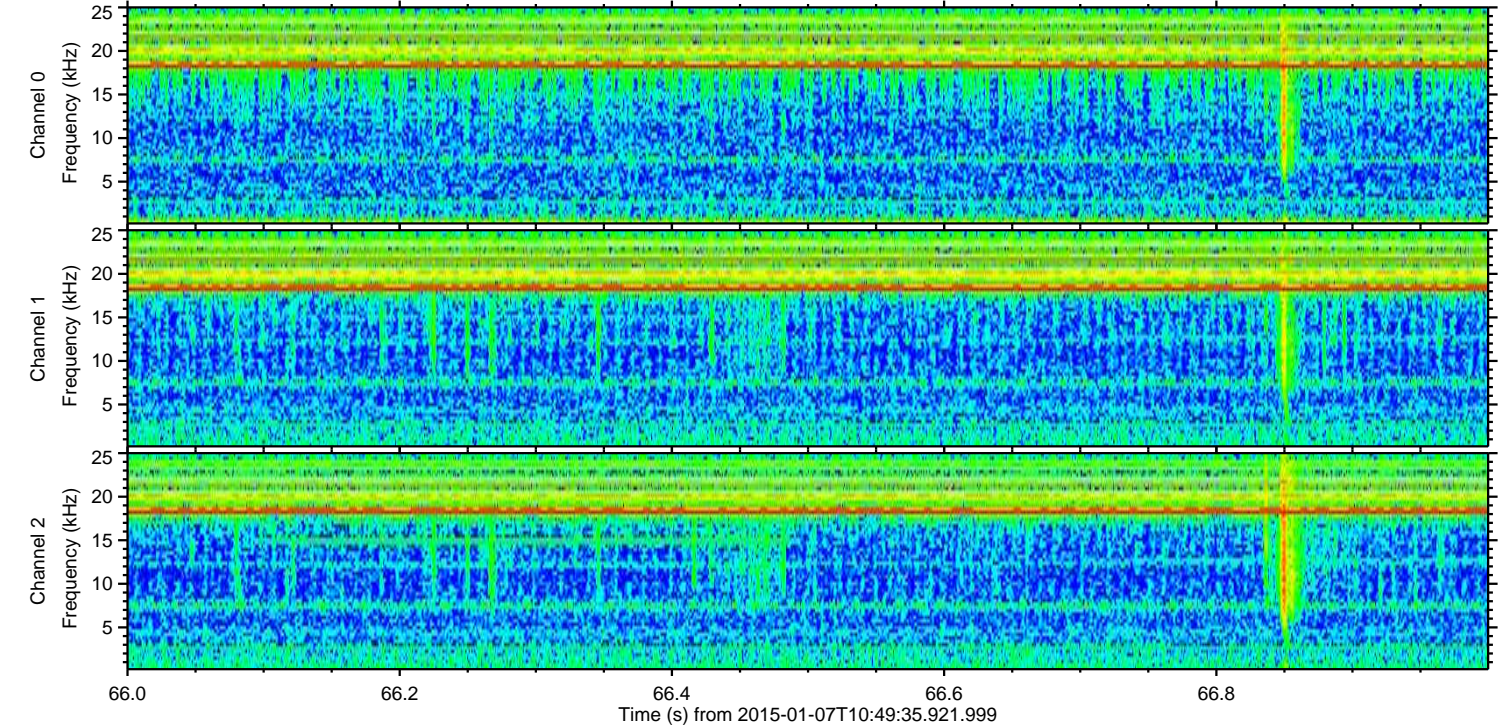
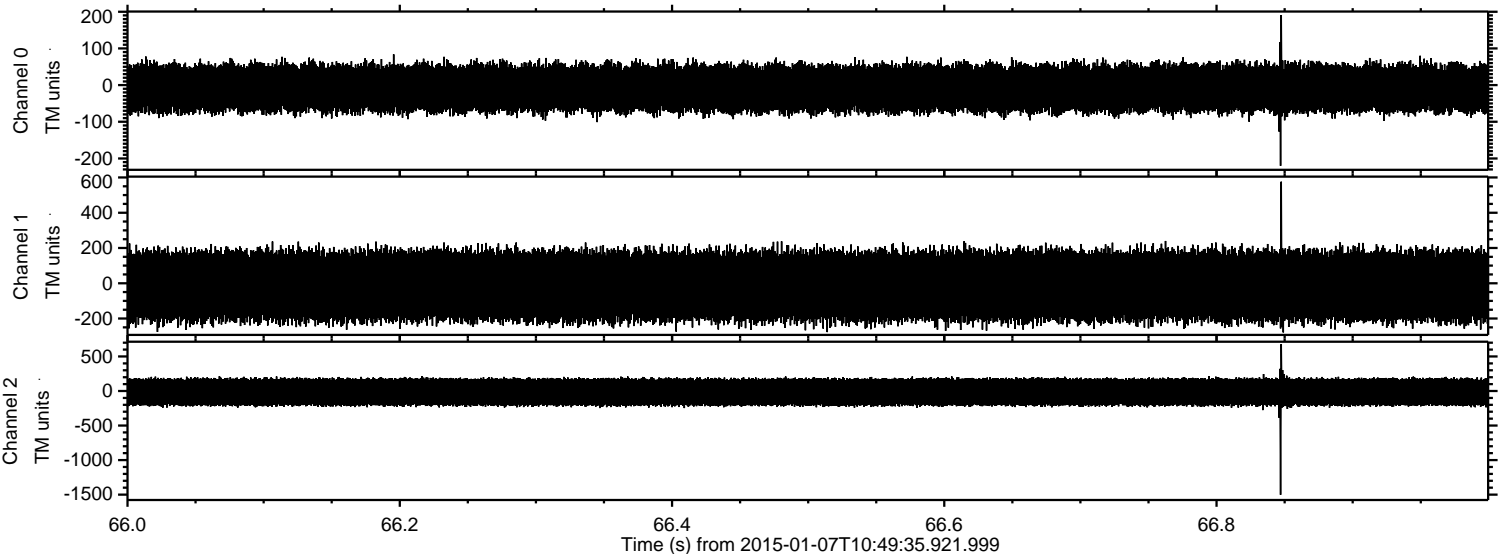

Processed Wed Jan 7 11:58:08 2015 by ELM ver.2012-10-06 from 001__elm20150107_104934__dat00.bin

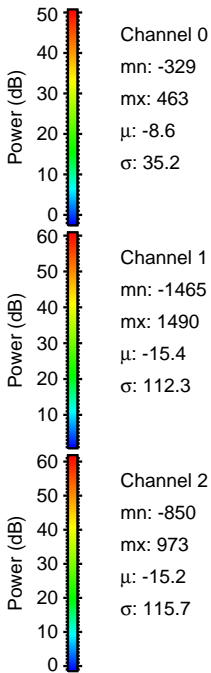
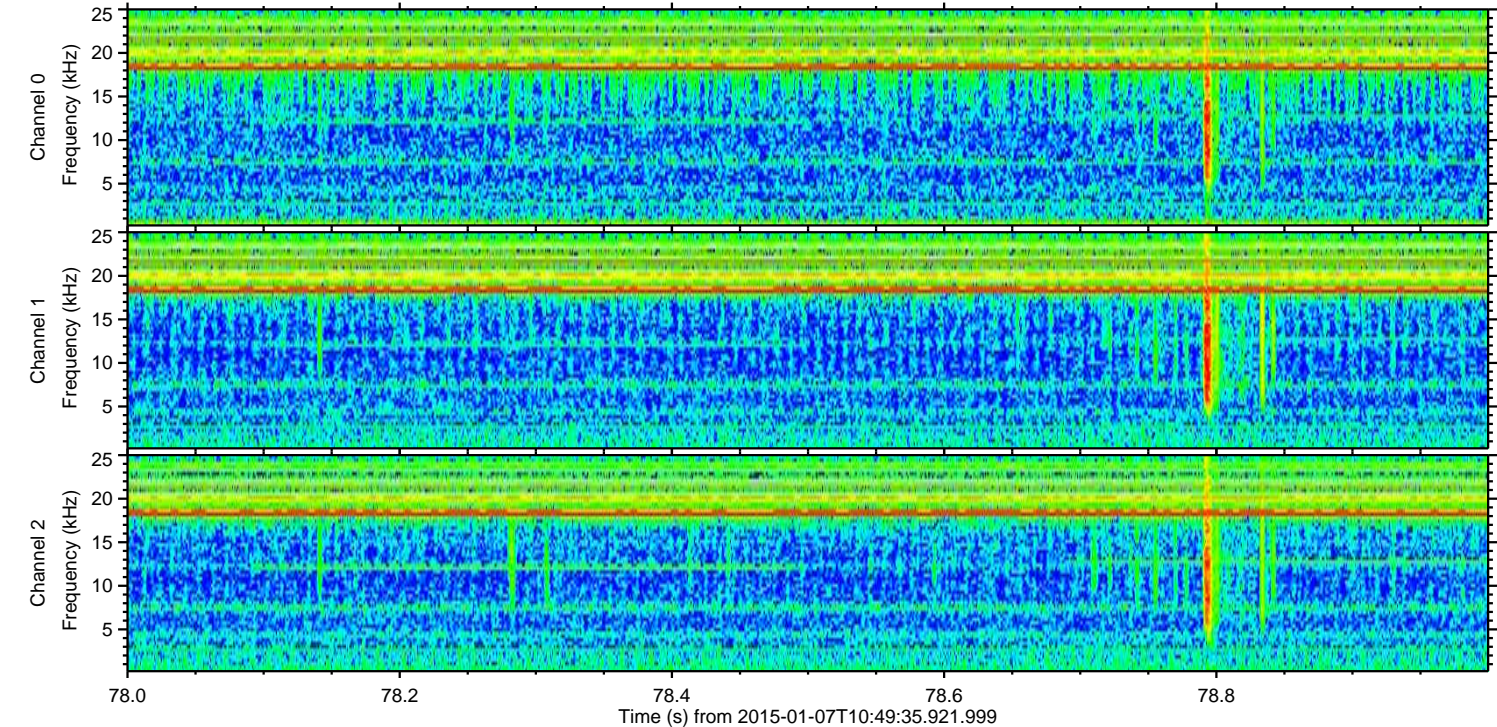
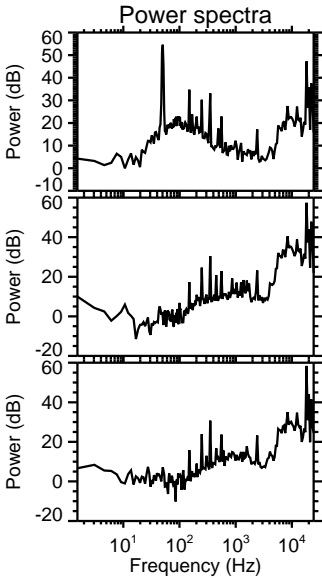
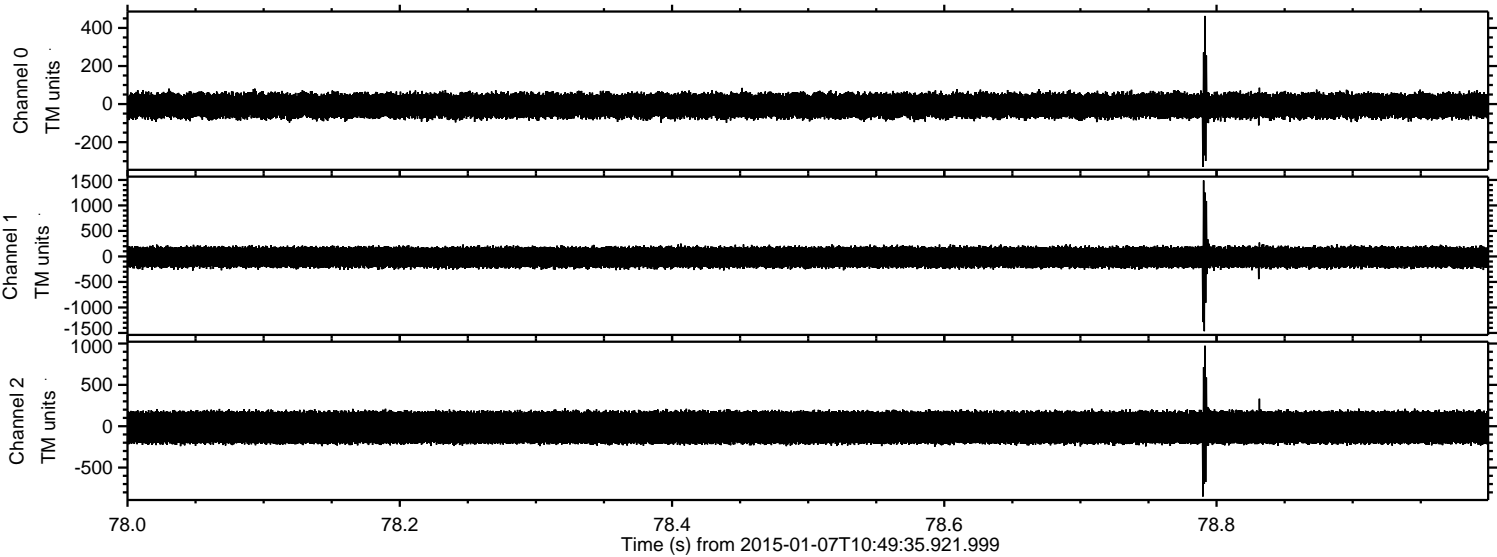

Processed Wed Jan 7 11:58:09 2015 by ELM ver.2012-10-06 from 001__elm20150107_104934__dat00.bin

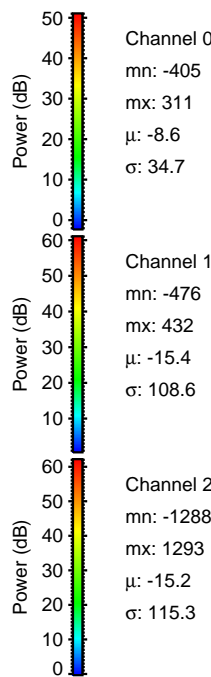
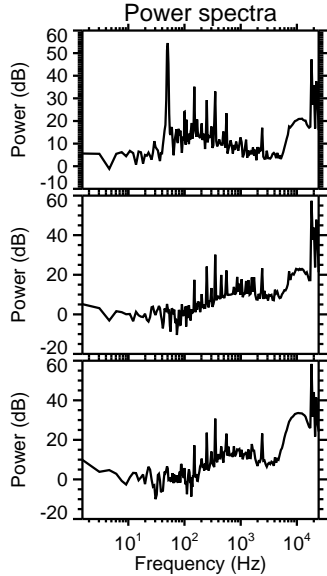
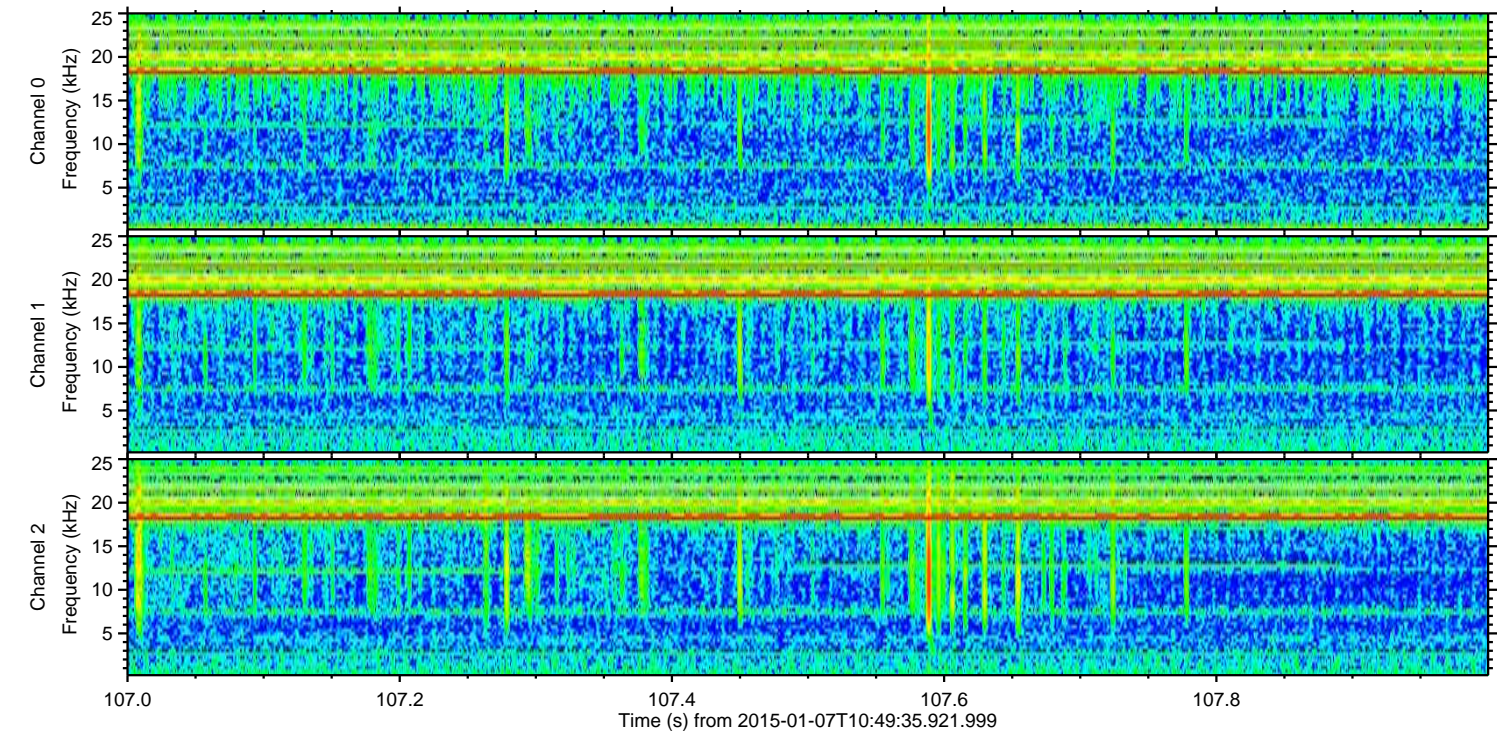
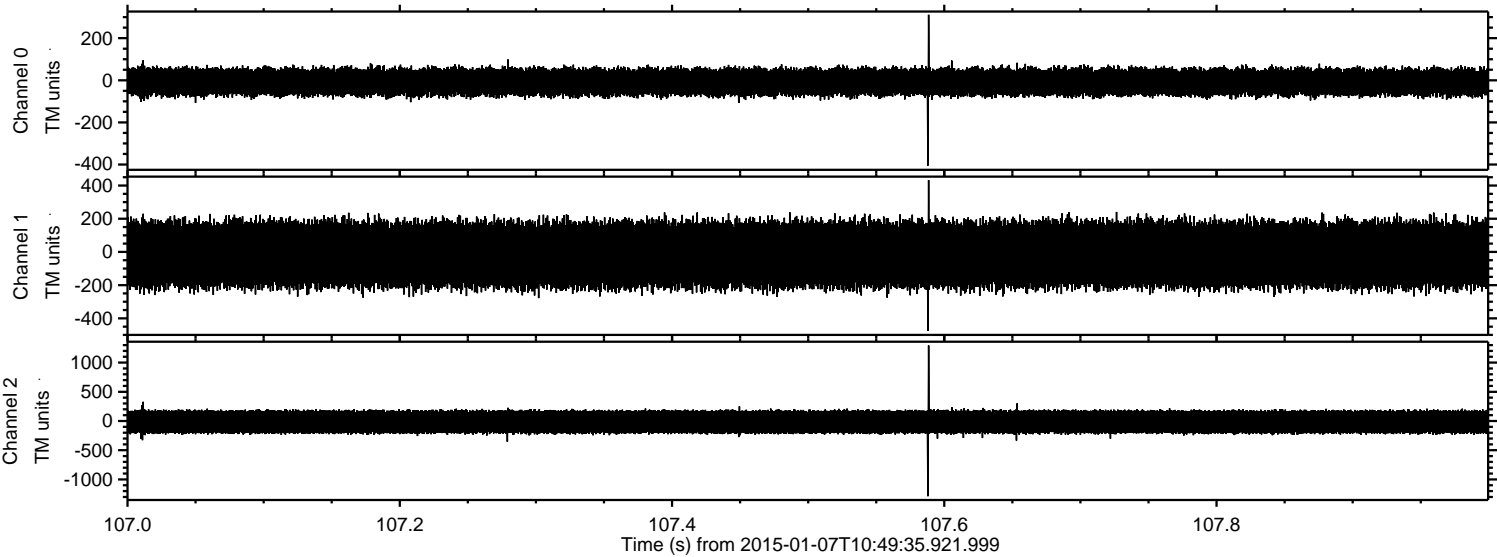

Channel 0
mn: -405
mx: 311
 μ : -8.6
 σ : 34.7

Channel 1
mn: -476
mx: 432
 μ : -15.4
 σ : 108.6

Channel 2
mn: -1288
mx: 1293
 μ : -15.2
 σ : 115.3

Processed Wed Jan 7 11:58:10 2015 by ELM ver.2012-10-06 from 001__elm20150107_104934__dat00.bin

