

# ELMAVAN 3D WAVEFORMS (Measured data sampled at 50 kHz) 49788 packets of 144 samples from 2015-01-07T08:09:30.740.000.

Processed Wed Jan 7 09:17:19 2015 by ELM ver.2012-10-06 from 001\_\_elm20150107\_080929\_\_dat00.bin

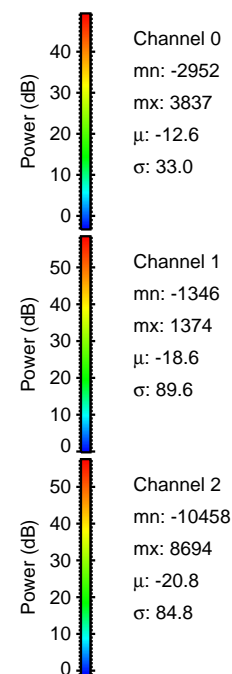

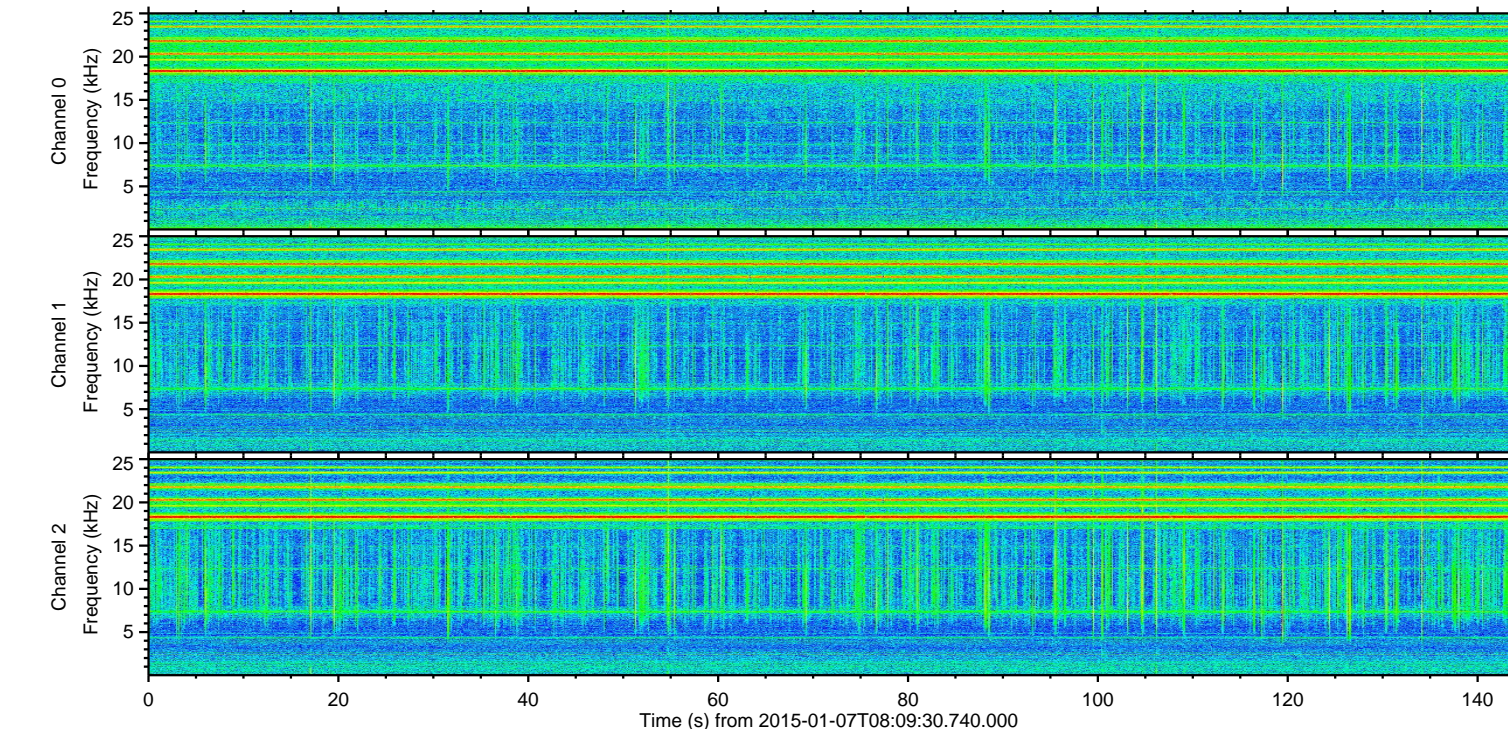
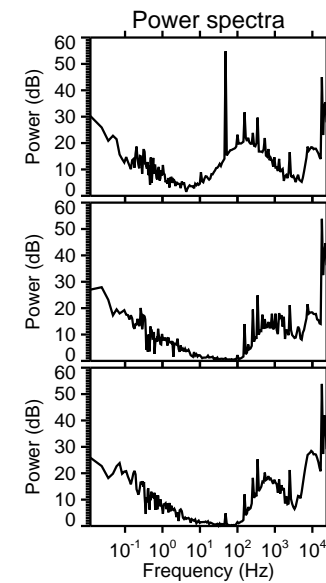
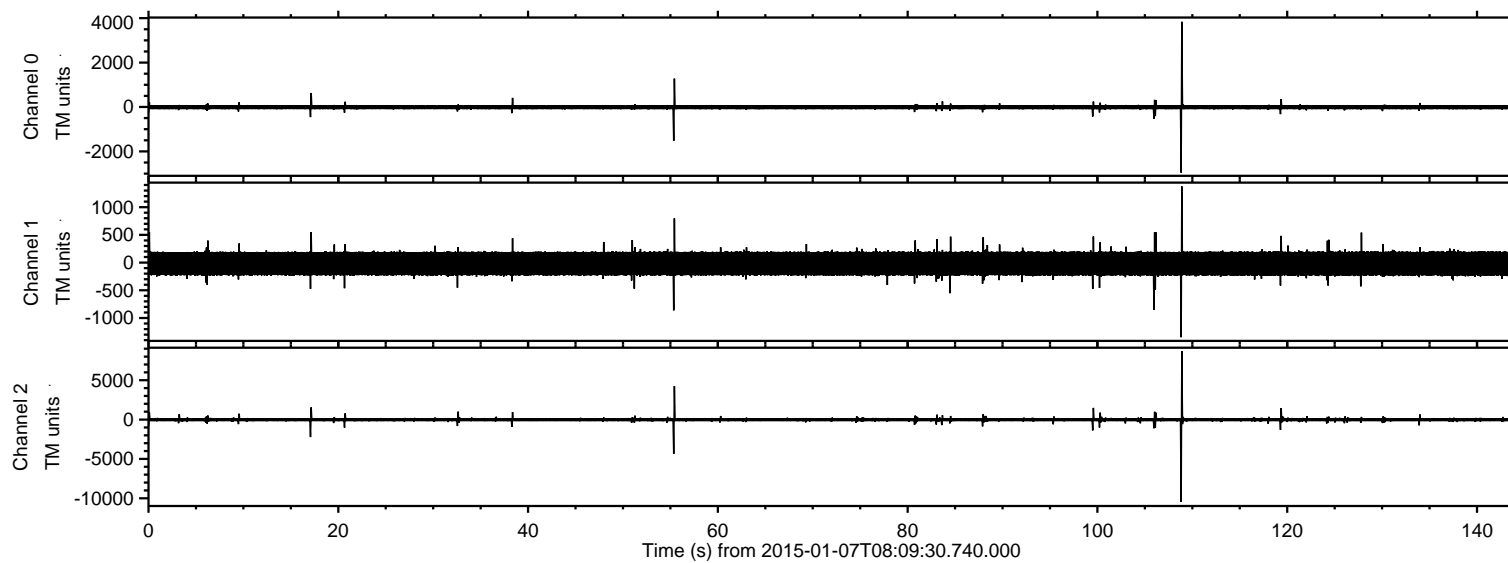

ELMAVAN 3D WAVEFORMS (Measured data sampled at 50 kHz) 49788 packets of 144 samples from 2015-01-07T08:09:30.740.000. Part 109/144

Processed Wed Jan 7 09:17:31 2015 by ELM ver.2012-10-06 from 001\_\_elm20150107\_080929\_\_dat00.bin

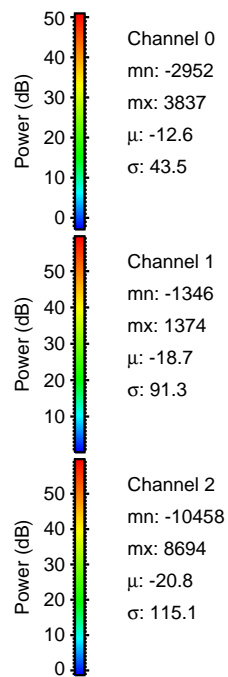
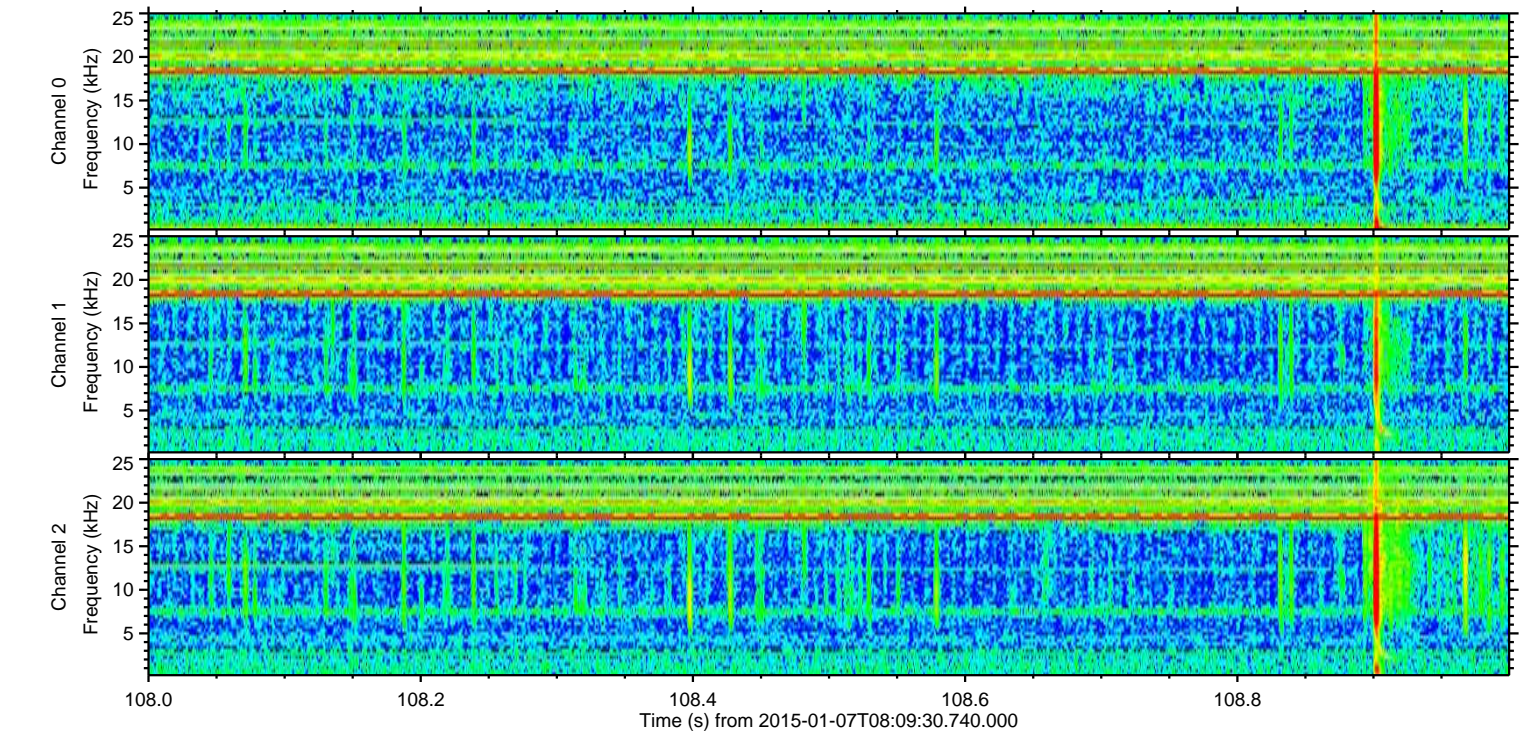
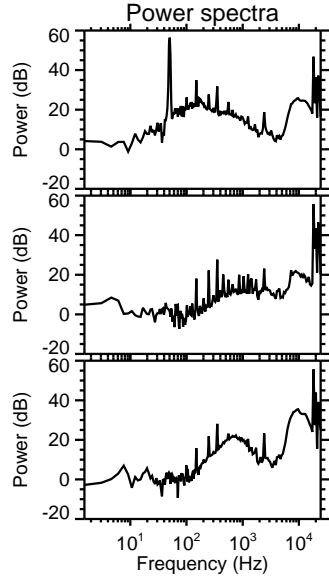
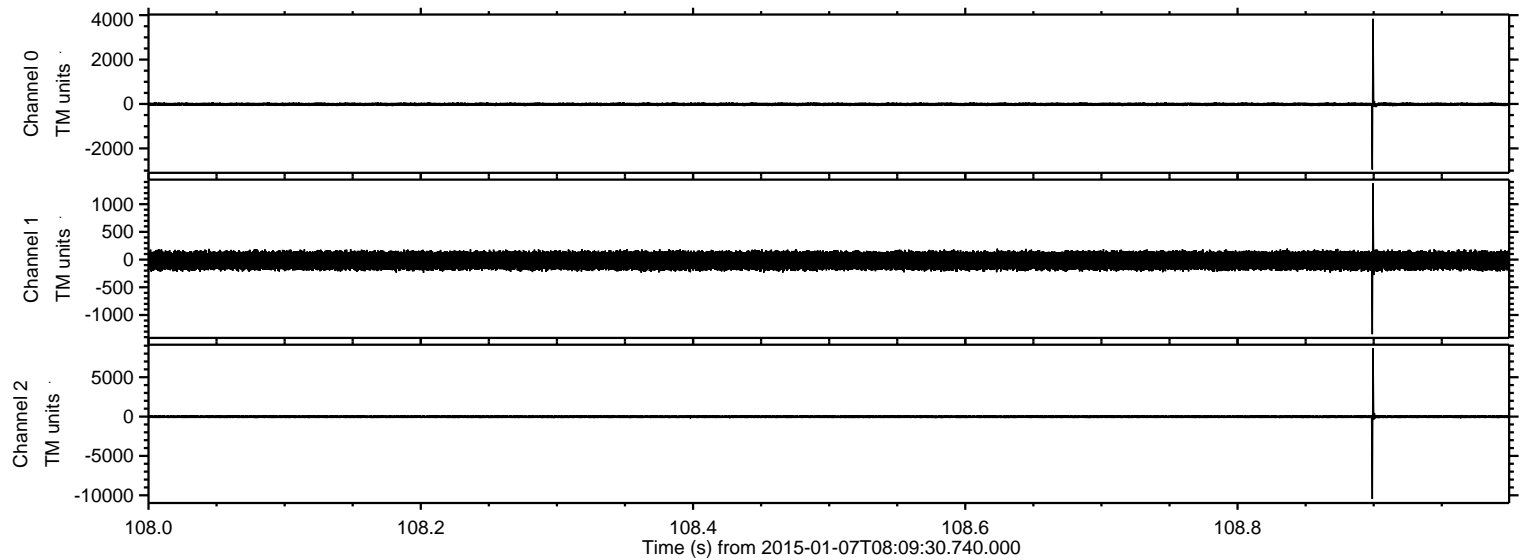



Processed Wed Jan 7 09:17:32 2015 by ELM ver.2012-10-06 from 001\_\_elm20150107\_080929\_\_dat00.bin

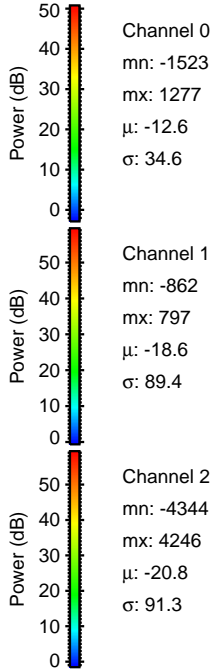
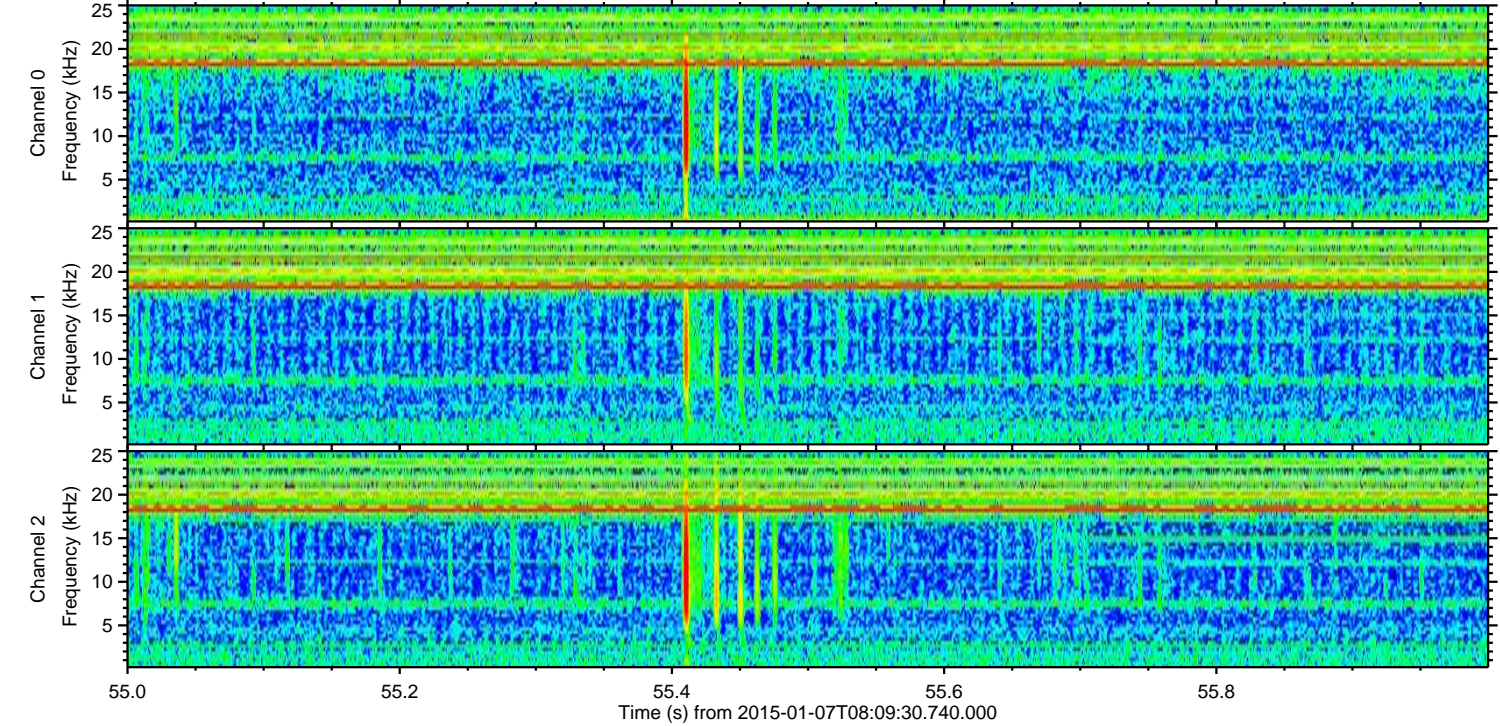
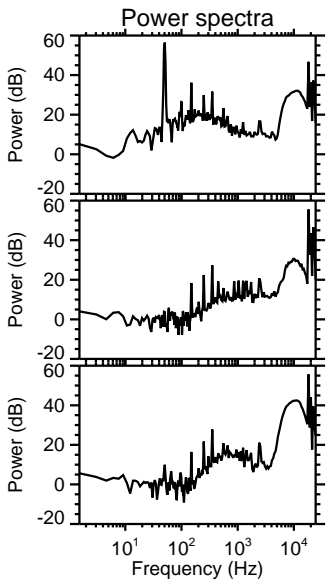
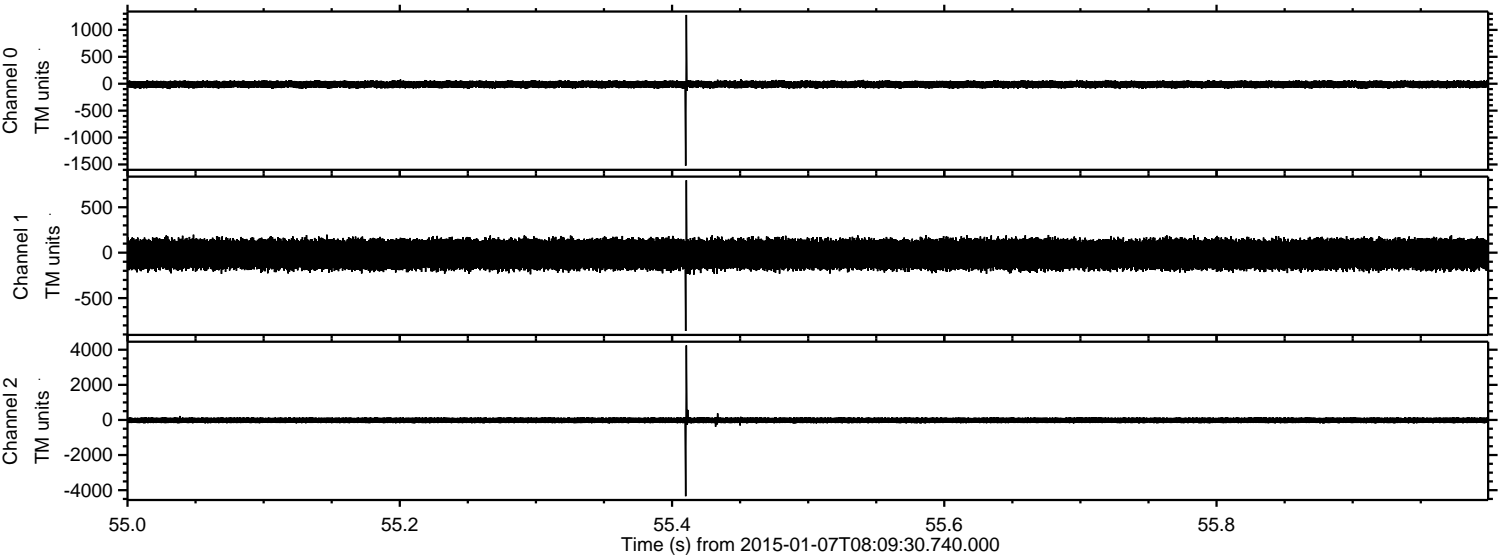



Processed Wed Jan 7 09:17:33 2015 by ELM ver.2012-10-06 from 001\_\_elm20150107\_080929\_\_dat00.bin

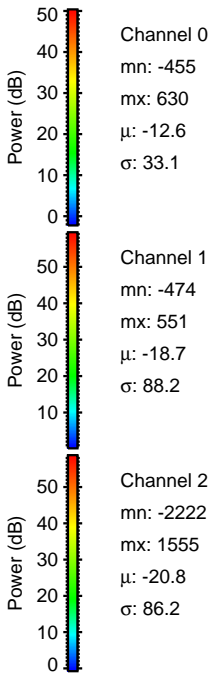
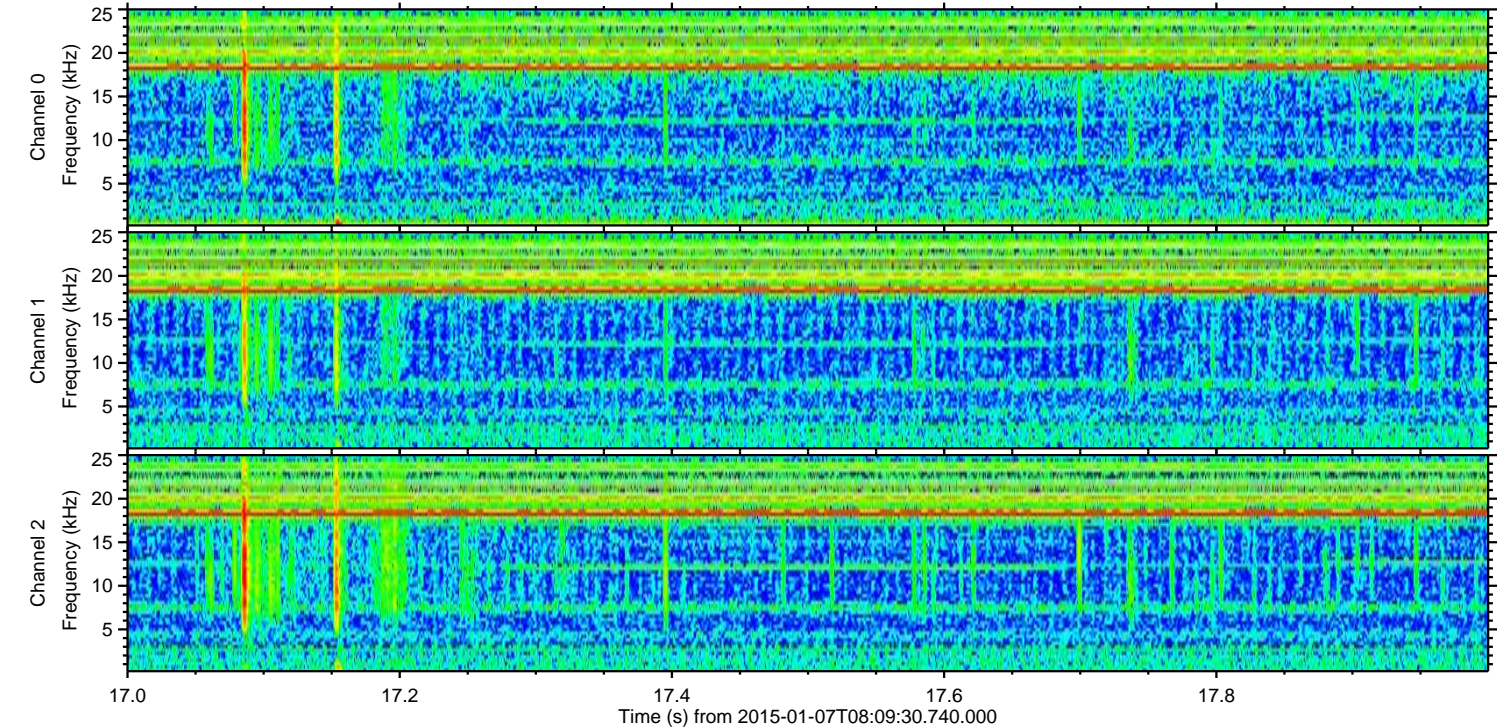
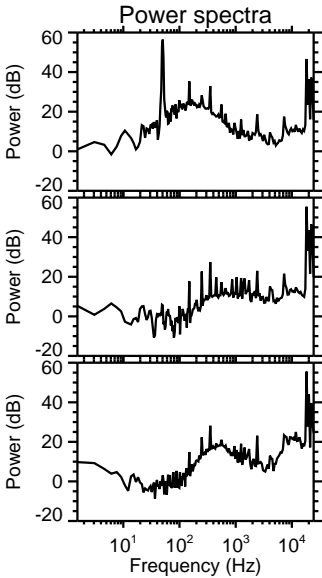
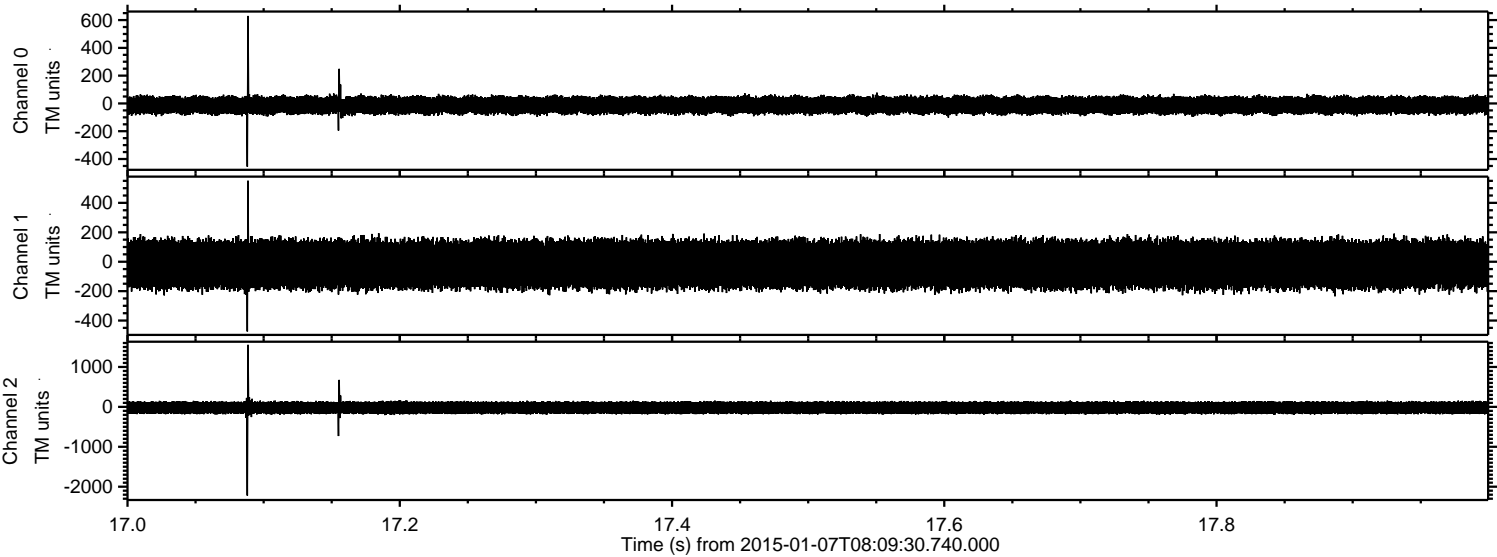



ELMAVAN 3D WAVEFORMS (Measured data sampled at 50 kHz) 49788 packets of 144 samples from 2015-01-07T08:09:30.740.000. Part 100/144

Processed Wed Jan 7 09:17:34 2015 by ELM ver.2012-10-06 from 001\_\_elm20150107\_080929\_\_dat00.bin

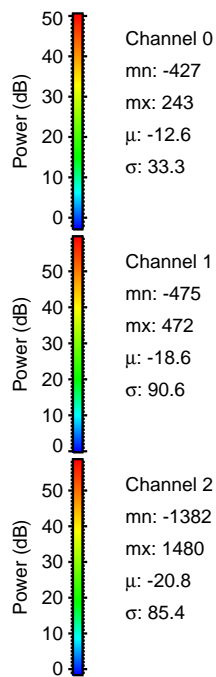
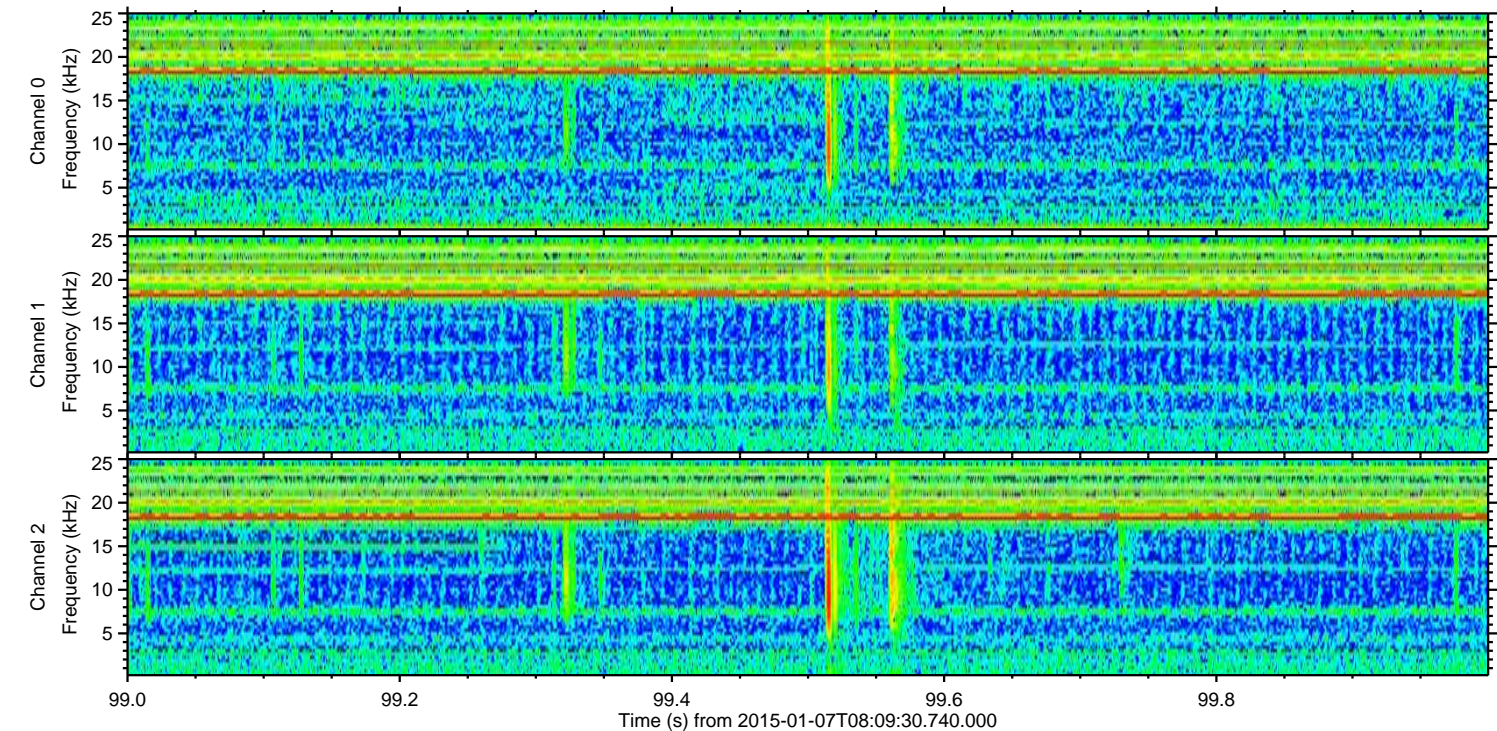
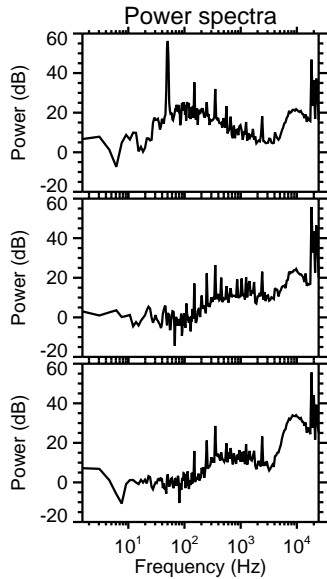
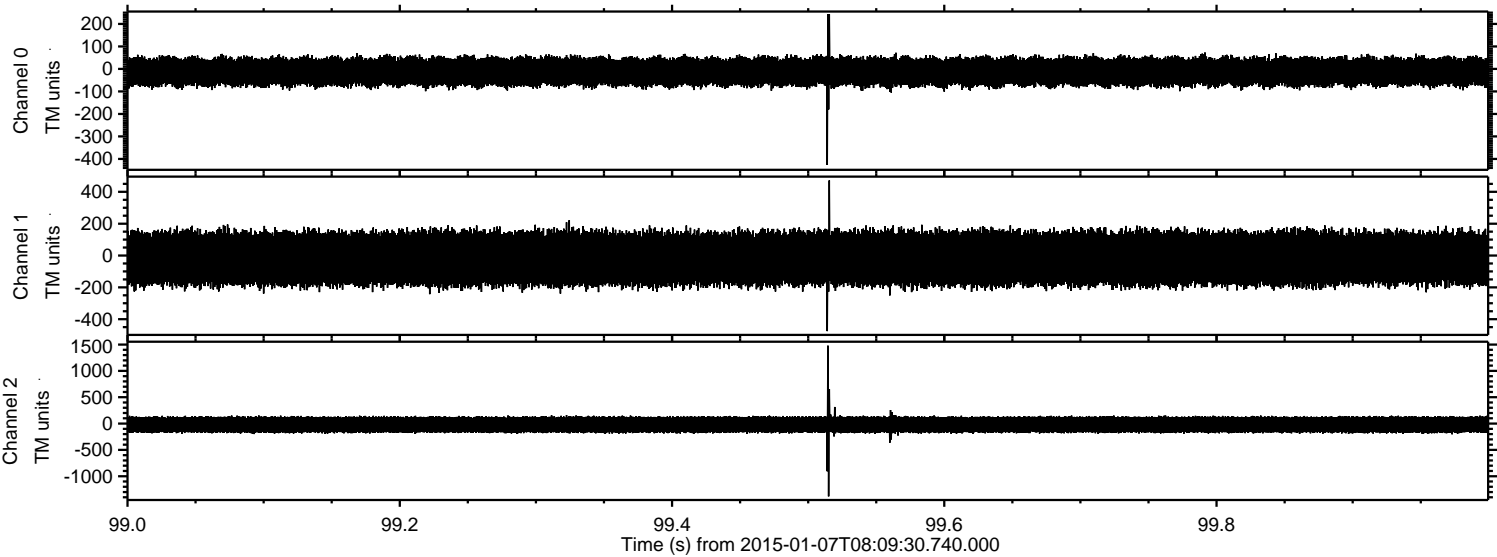



ELMAVAN 3D WAVEFORMS (Measured data sampled at 50 kHz) 49788 packets of 144 samples from 2015-01-07T08:09:30.740.000. Part 120/144

Processed Wed Jan 7 09:17:35 2015 by ELM ver.2012-10-06 from 001\_\_elm20150107\_080929\_\_dat00.bin

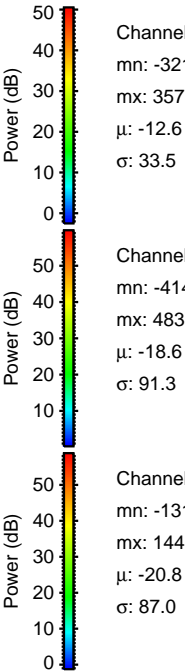
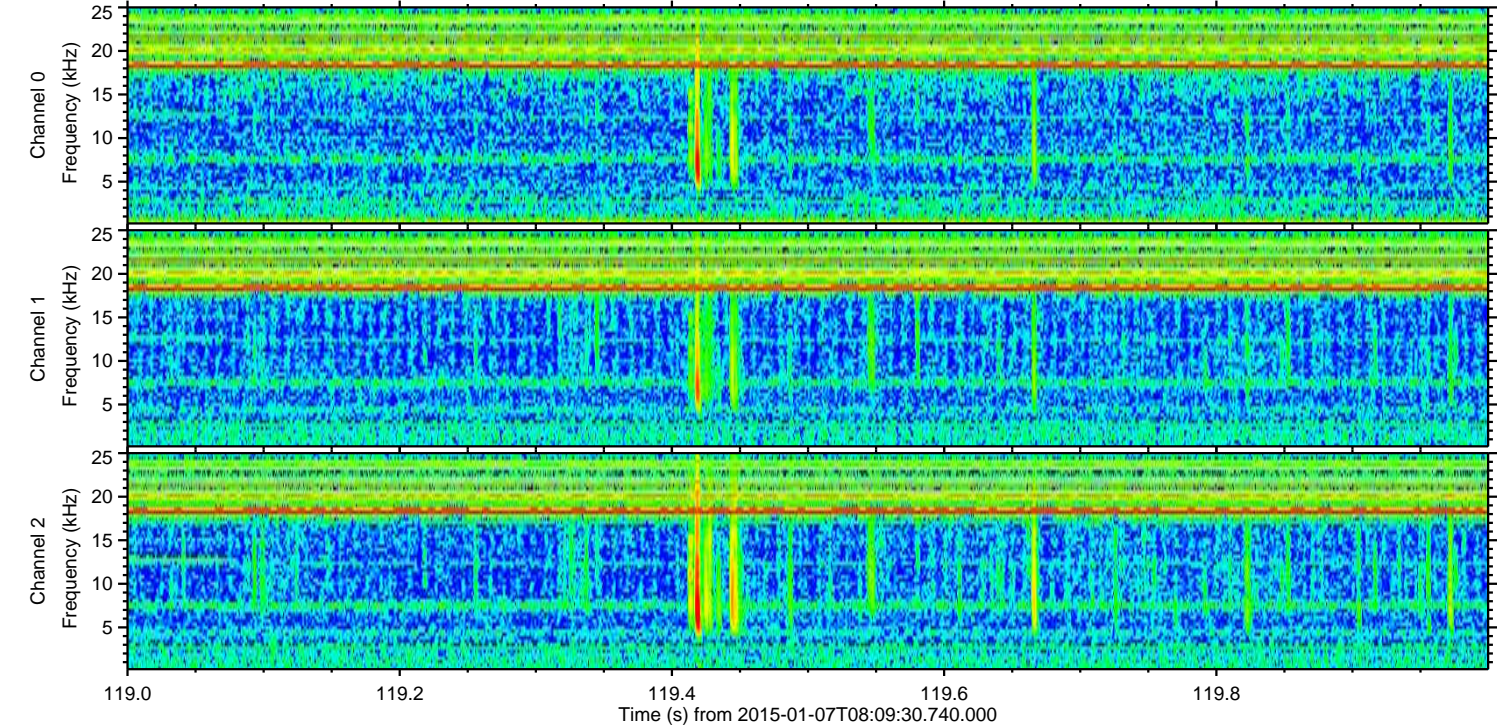
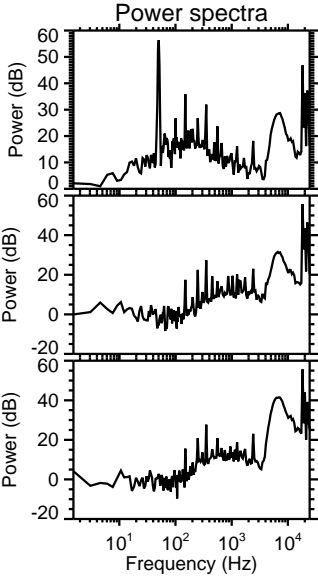
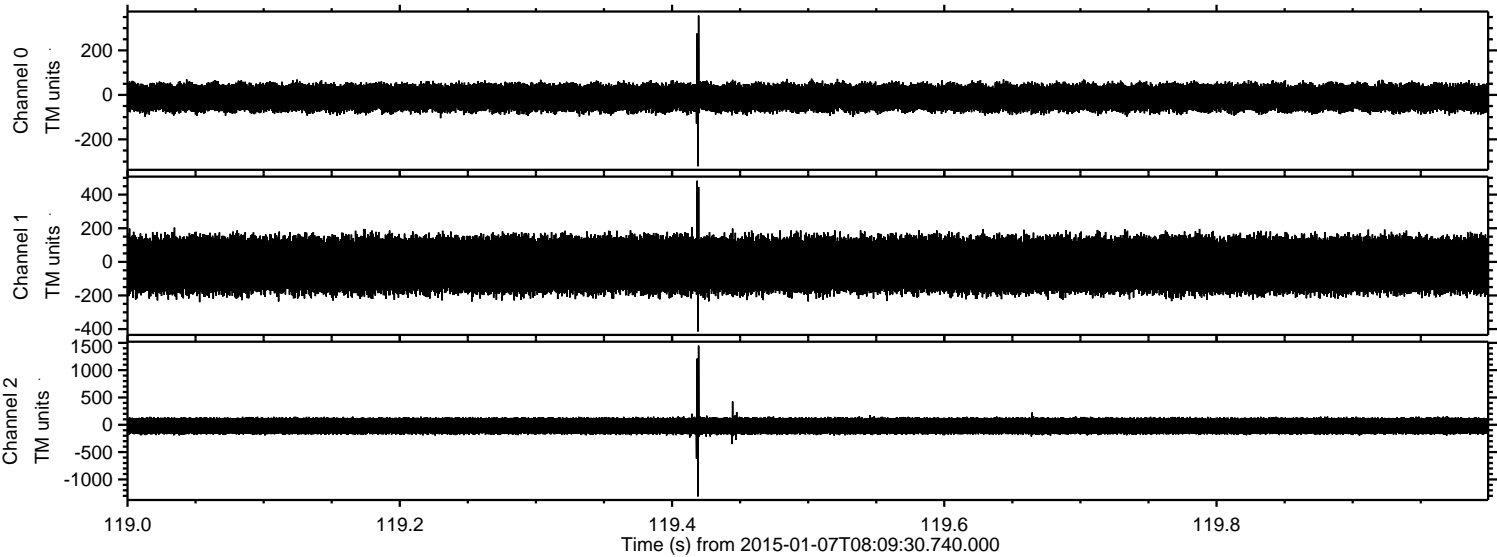



ELMAVAN 3D WAVEFORMS (Measured data sampled at 50 kHz) 49788 packets of 144 samples from 2015-01-07T08:09:30.740.000. Part 107/144

Processed Wed Jan 7 09:17:35 2015 by ELM ver.2012-10-06 from 001\_\_elm20150107\_080929\_\_dat00.bin

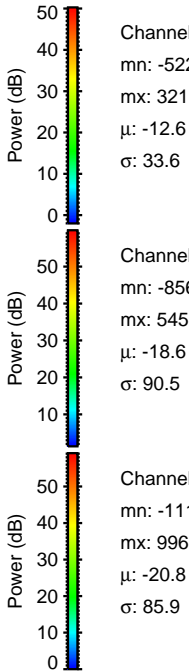
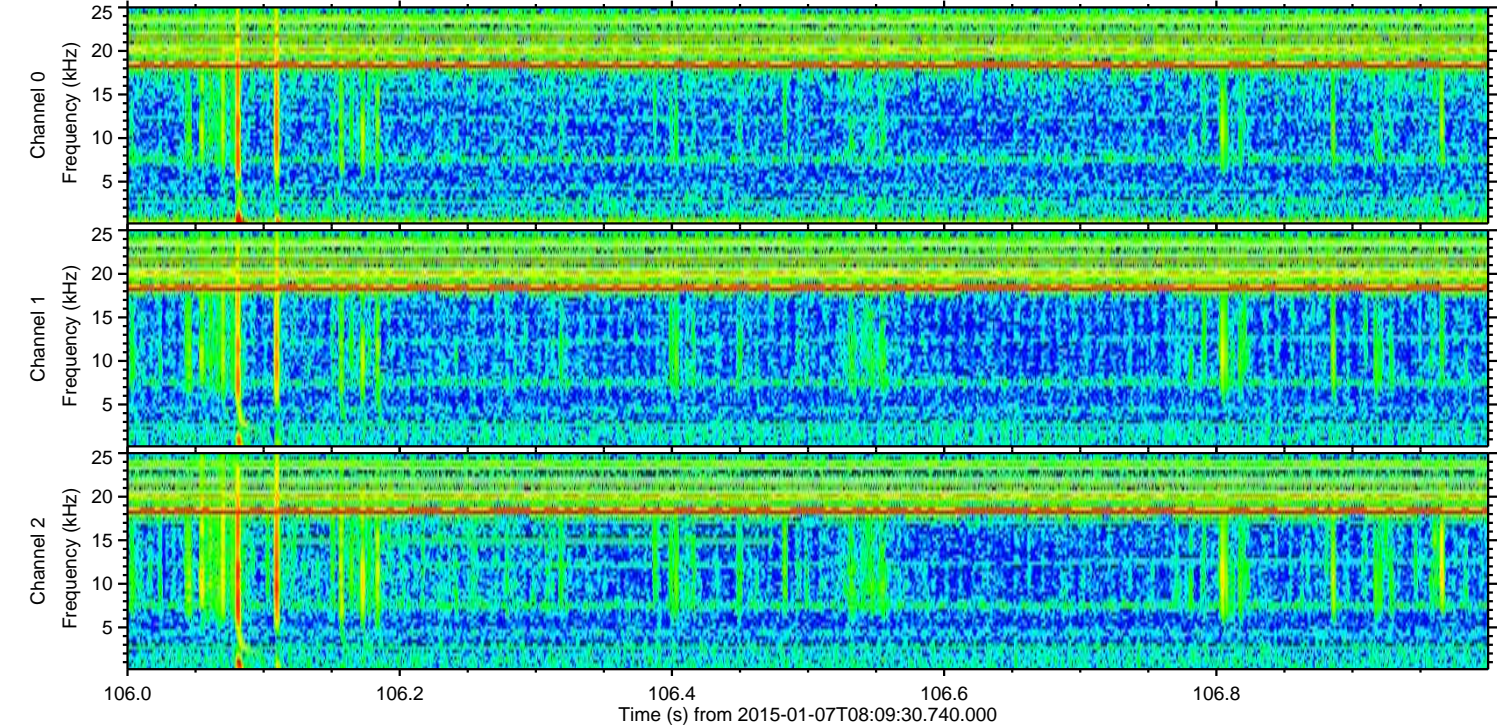
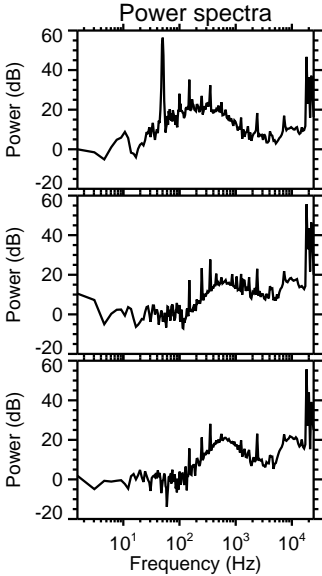
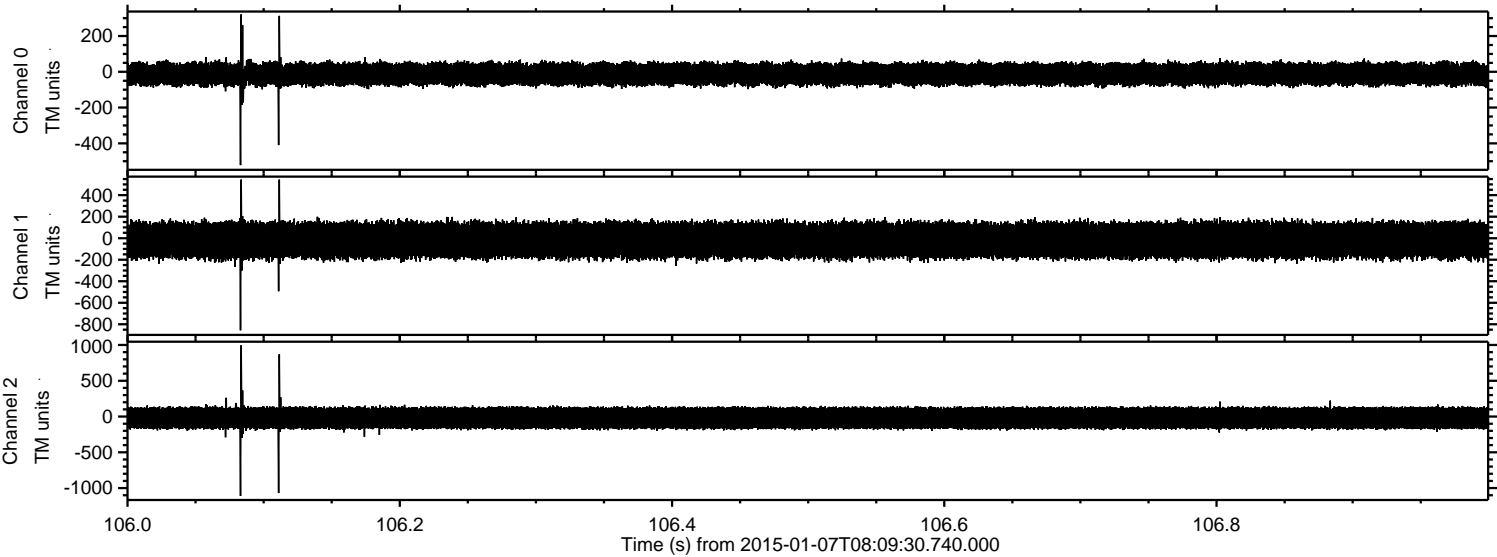



ELMAVAN 3D WAVEFORMS (Measured data sampled at 50 kHz) 49788 packets of 144 samples from 2015-01-07T08:09:30.740.000. Part 21/144

Processed Wed Jan 7 09:17:36 2015 by ELM ver.2012-10-06 from 001\_\_elm20150107\_080929\_\_dat00.bin

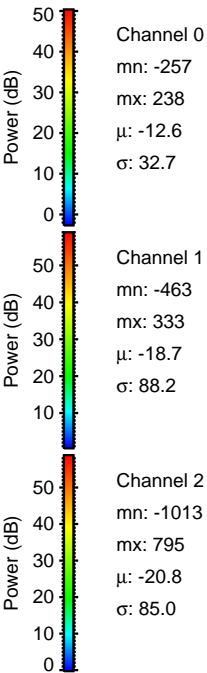
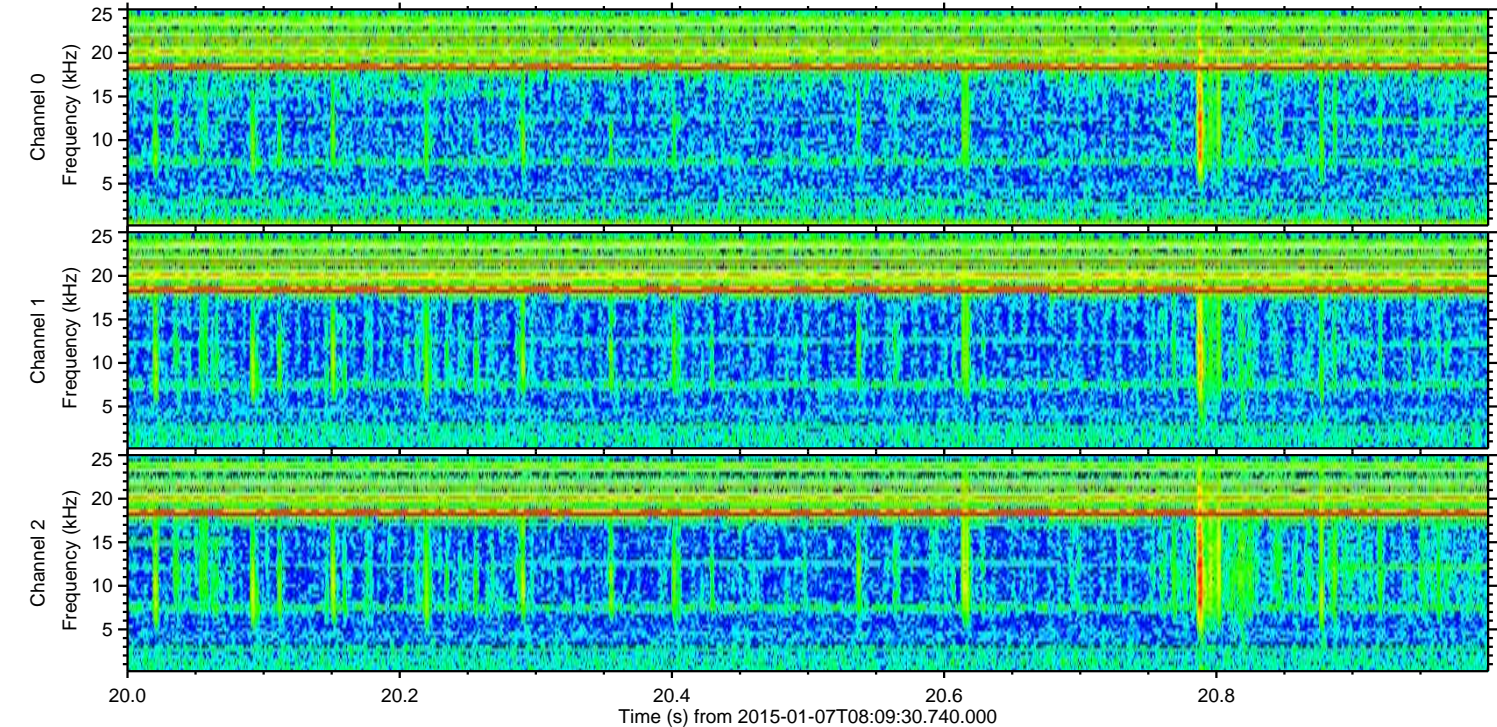
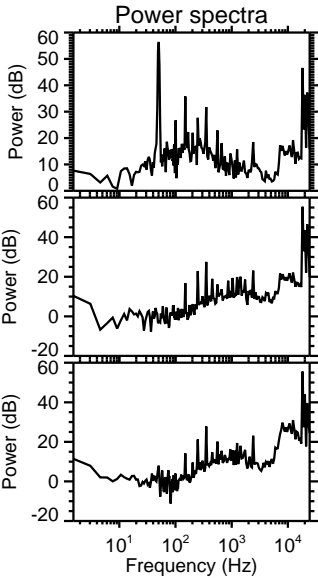
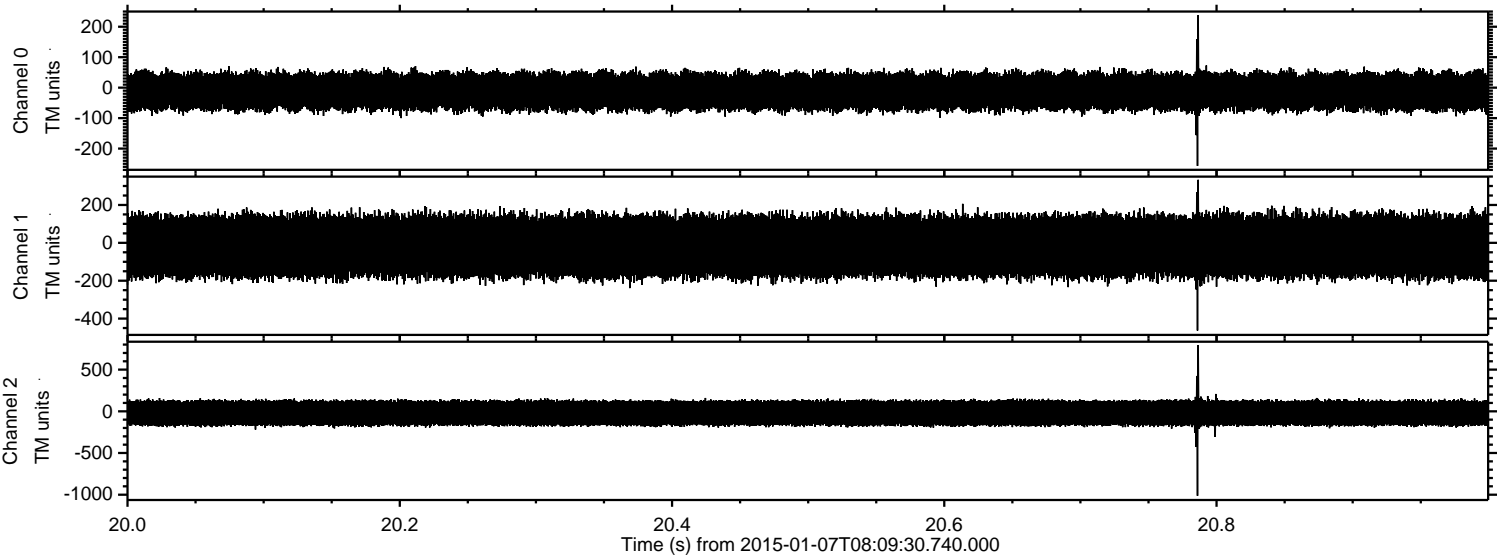

Channel 0  
mn: -257  
mx: 238  
 $\mu$ : -12.6  
 $\sigma$ : 32.7

Channel 1  
mn: -463  
mx: 333  
 $\mu$ : -18.7  
 $\sigma$ : 88.2

Channel 2  
mn: -1013  
mx: 795  
 $\mu$ : -20.8  
 $\sigma$ : 85.0



ELMAVAN 3D WAVEFORMS (Measured data sampled at 50 kHz) 49788 packets of 144 samples from 2015-01-07T08:09:30.740.000. Part 101/144

Processed Wed Jan 7 09:17:37 2015 by ELM ver.2012-10-06 from 001\_\_elm20150107\_080929\_\_dat00.bin

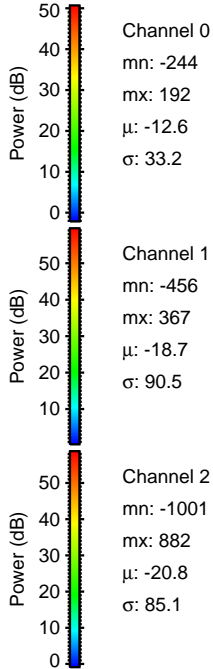
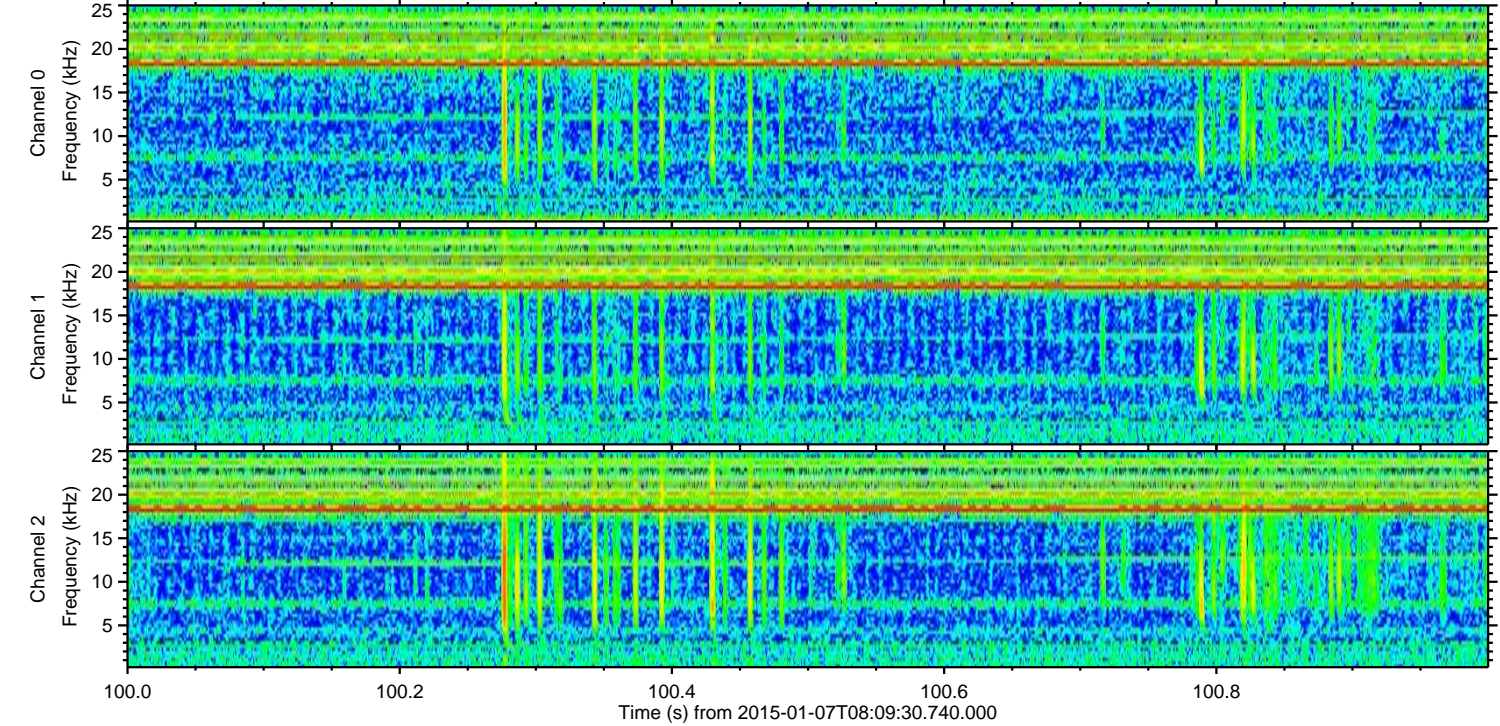
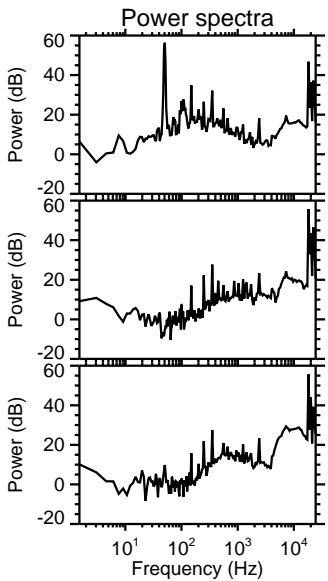
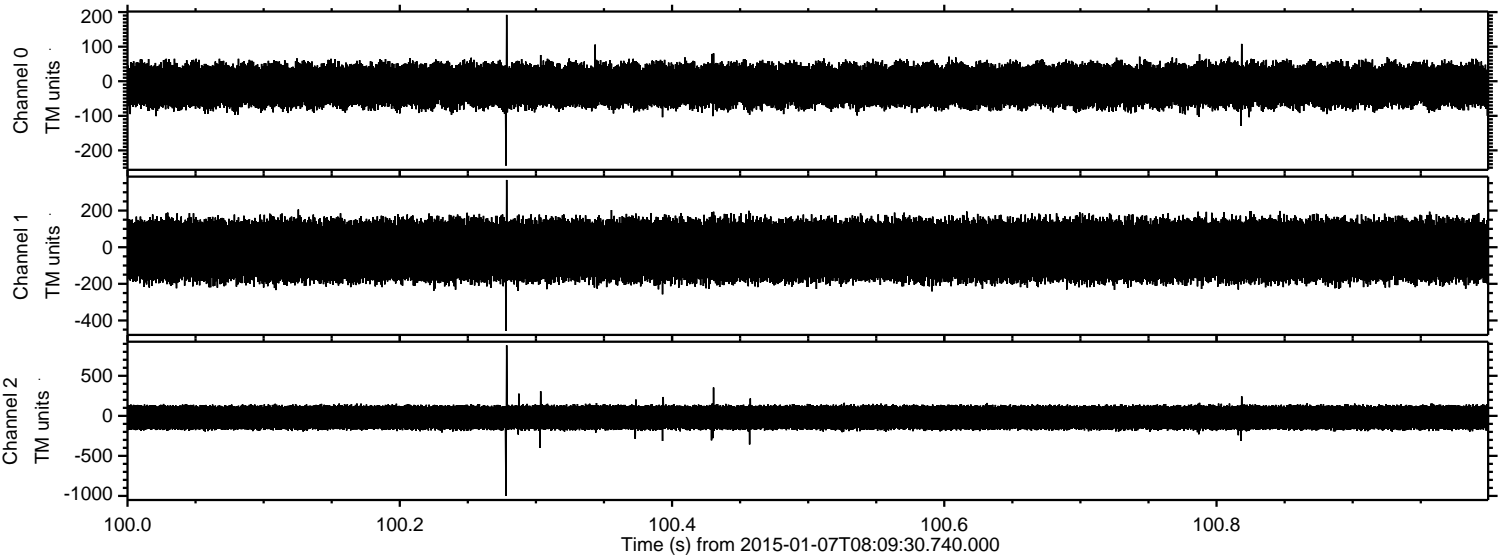



Processed Wed Jan 7 09:17:38 2015 by ELM ver.2012-10-06 from 001\_\_elm20150107\_080929\_\_dat00.bin

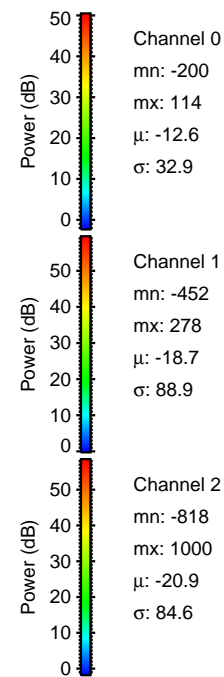
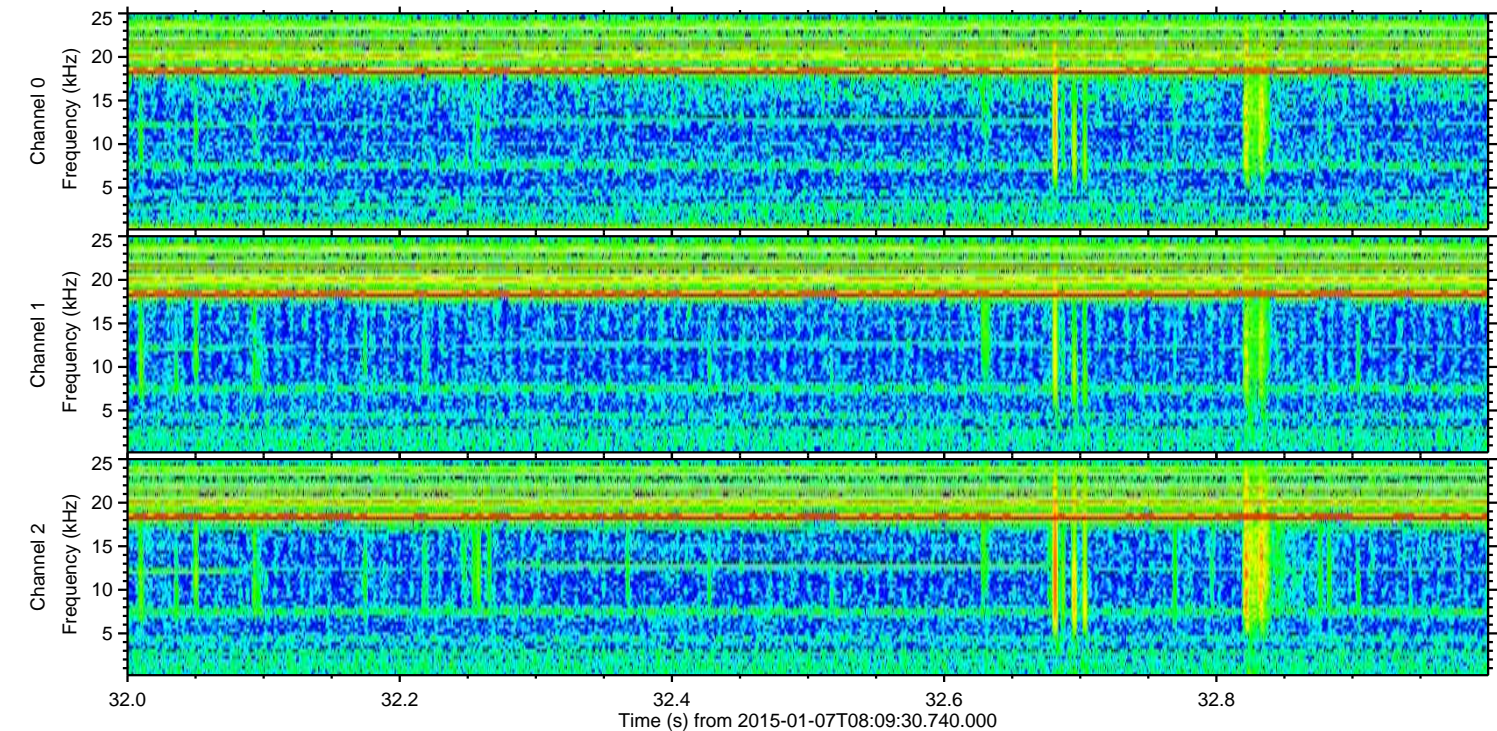
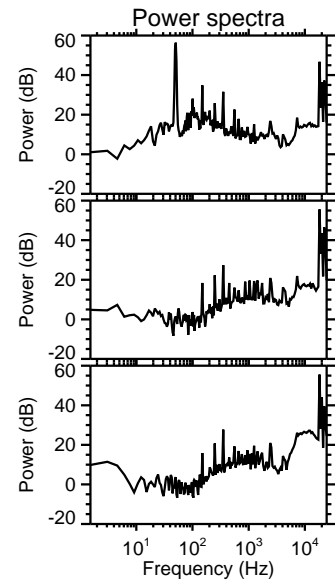
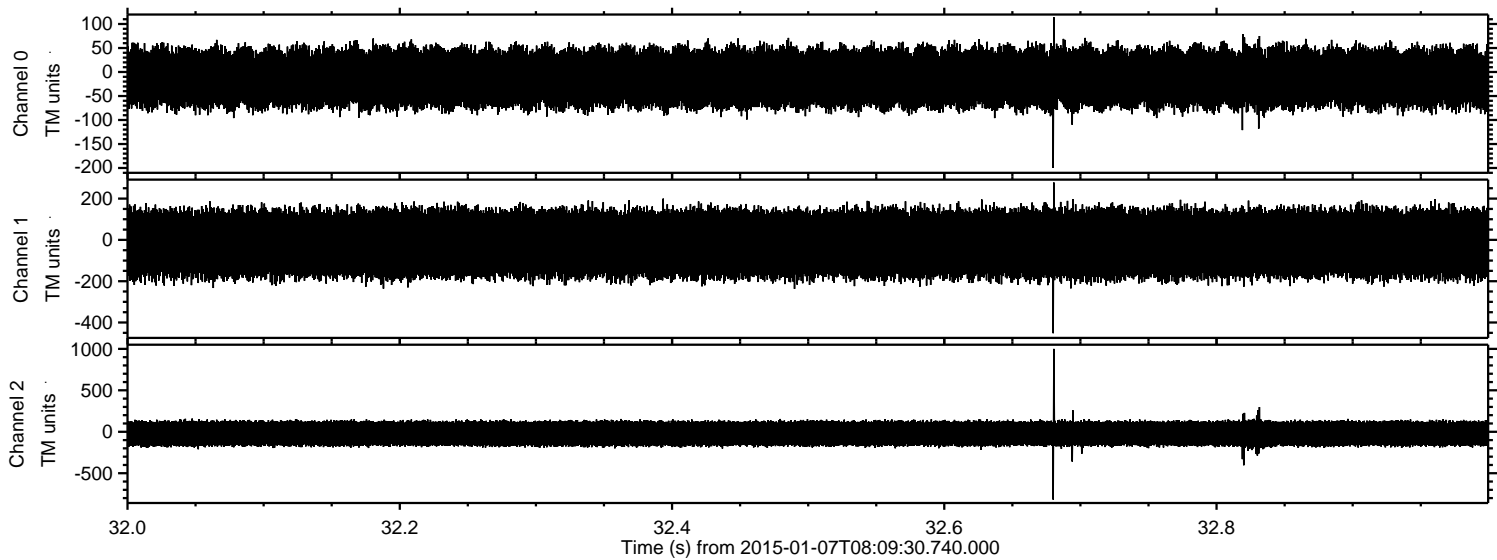



ELMAVAN 3D WAVEFORMS (Measured data sampled at 50 kHz) 49788 packets of 144 samples from 2015-01-07T08:09:30.740.000. Part 23/144

Processed Wed Jan 7 09:17:39 2015 by ELM ver.2012-10-06 from 001\_\_elm20150107\_080929\_\_dat00.bin

