

ELMAVAN 3D WAVEFORMS (Measured data sampled at 50 kHz) 49784 packets of 144 samples from 2015-01-07T06:39:27.799.000.

Processed Wed Jan 7 07:48:07 2015 by ELM ver.2012-10-06 from 001__elm20150107_063926__dat00.bin

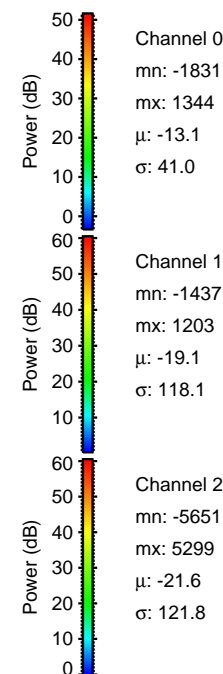
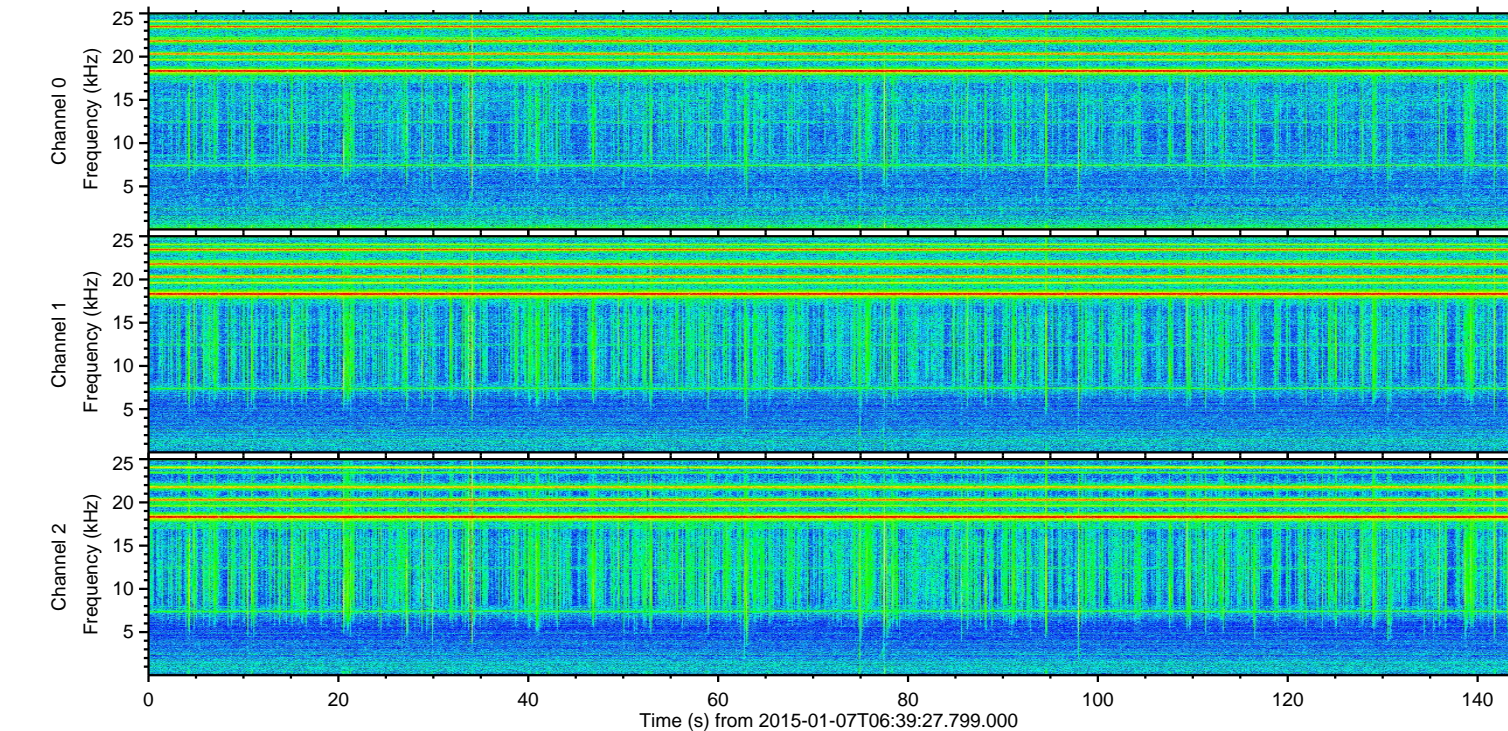
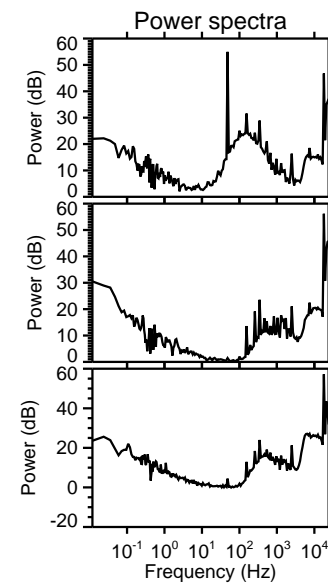
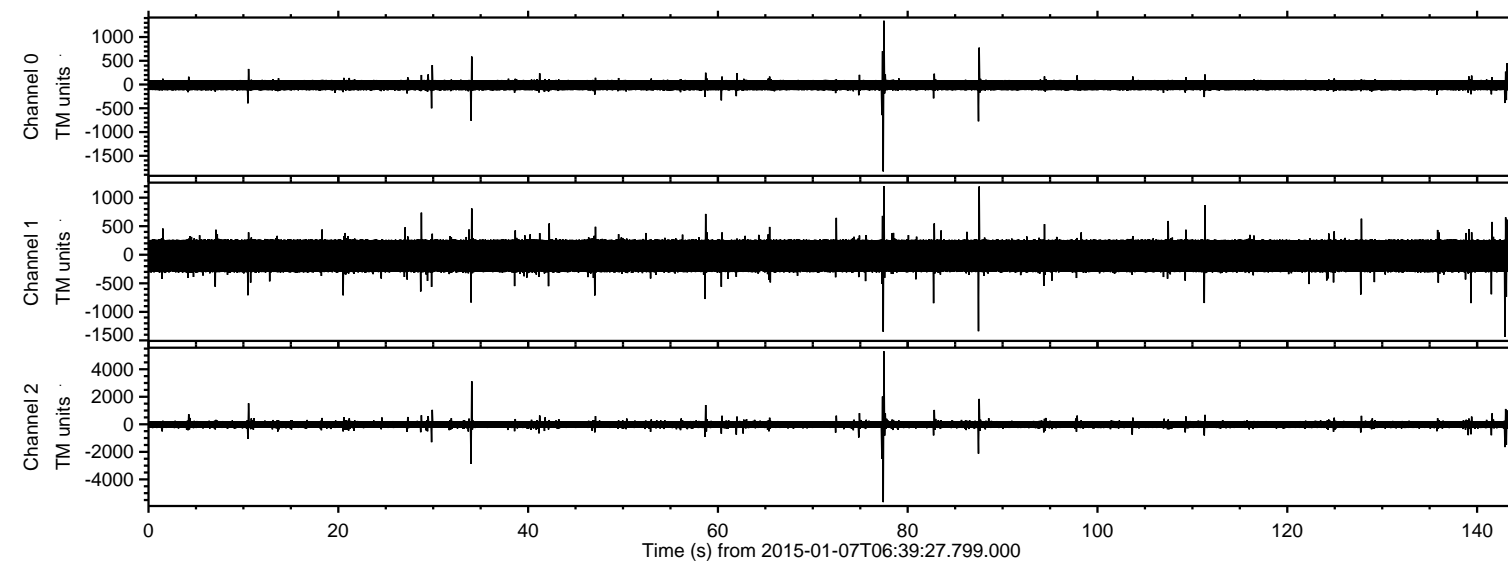

ELMAVAN 3D WAVEFORMS (Measured data sampled at 50 kHz) 49784 packets of 144 samples from 2015-01-07T06:39:27.799.000. Part 78/144

Processed Wed Jan 7 07:48:18 2015 by ELM ver.2012-10-06 from 001__elm20150107_063926__dat00.bin

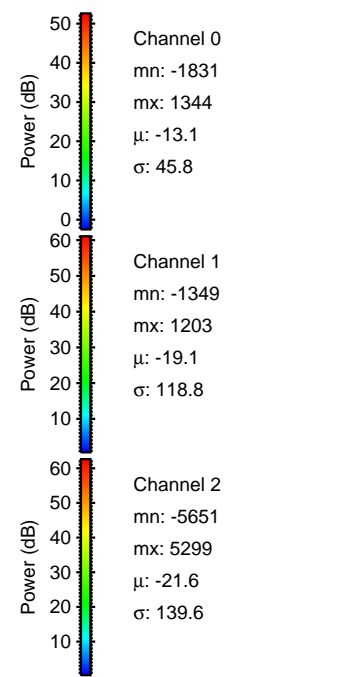
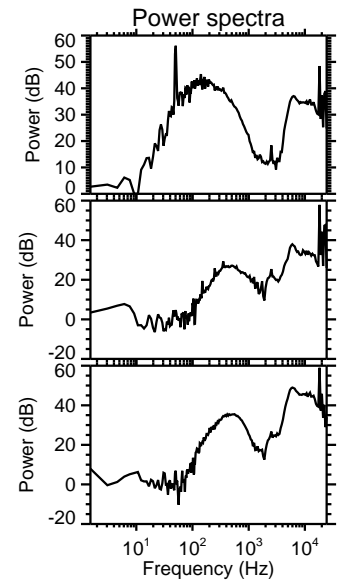
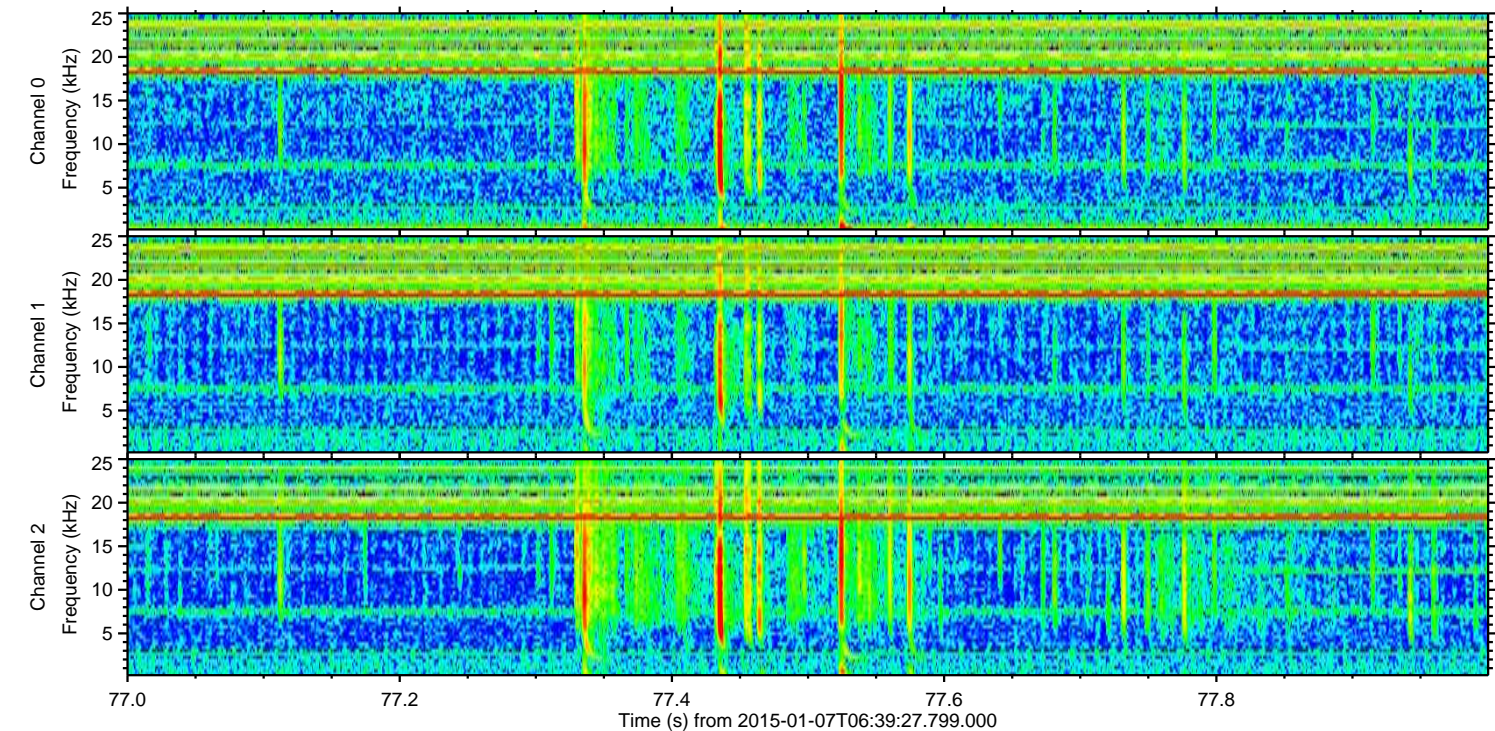
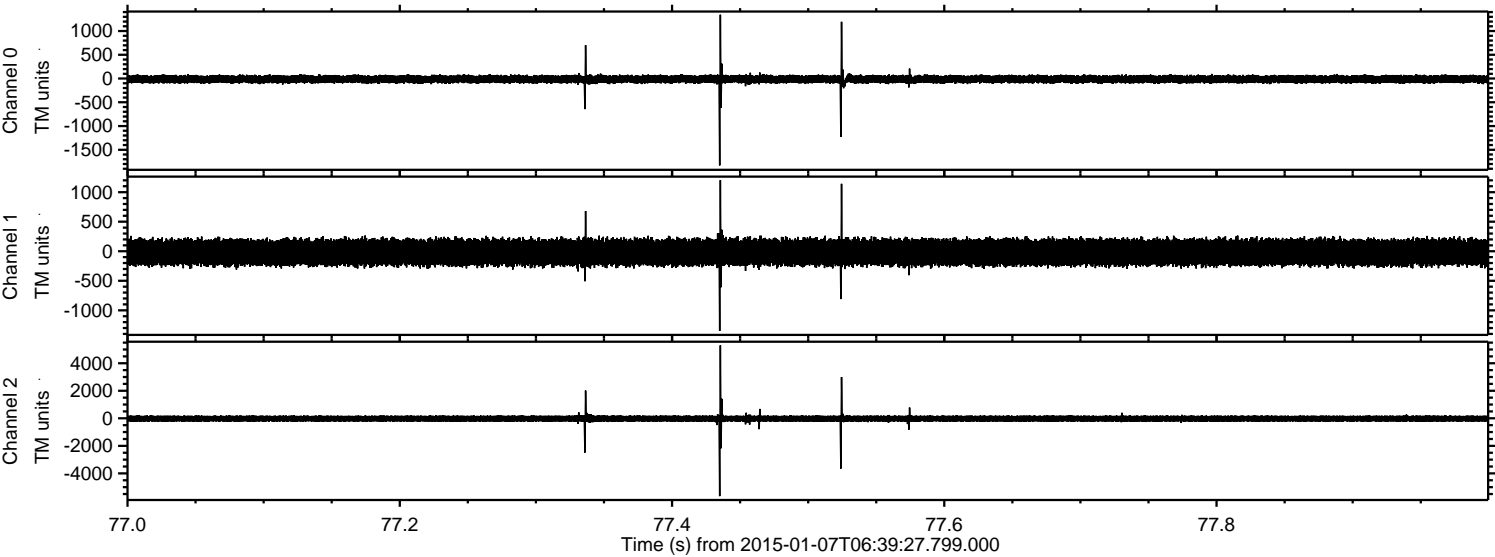

Processed Wed Jan 7 07:48:19 2015 by ELM ver.2012-10-06 from 001__elm20150107_063926__dat00.bin

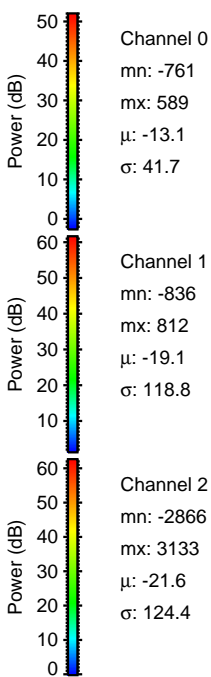
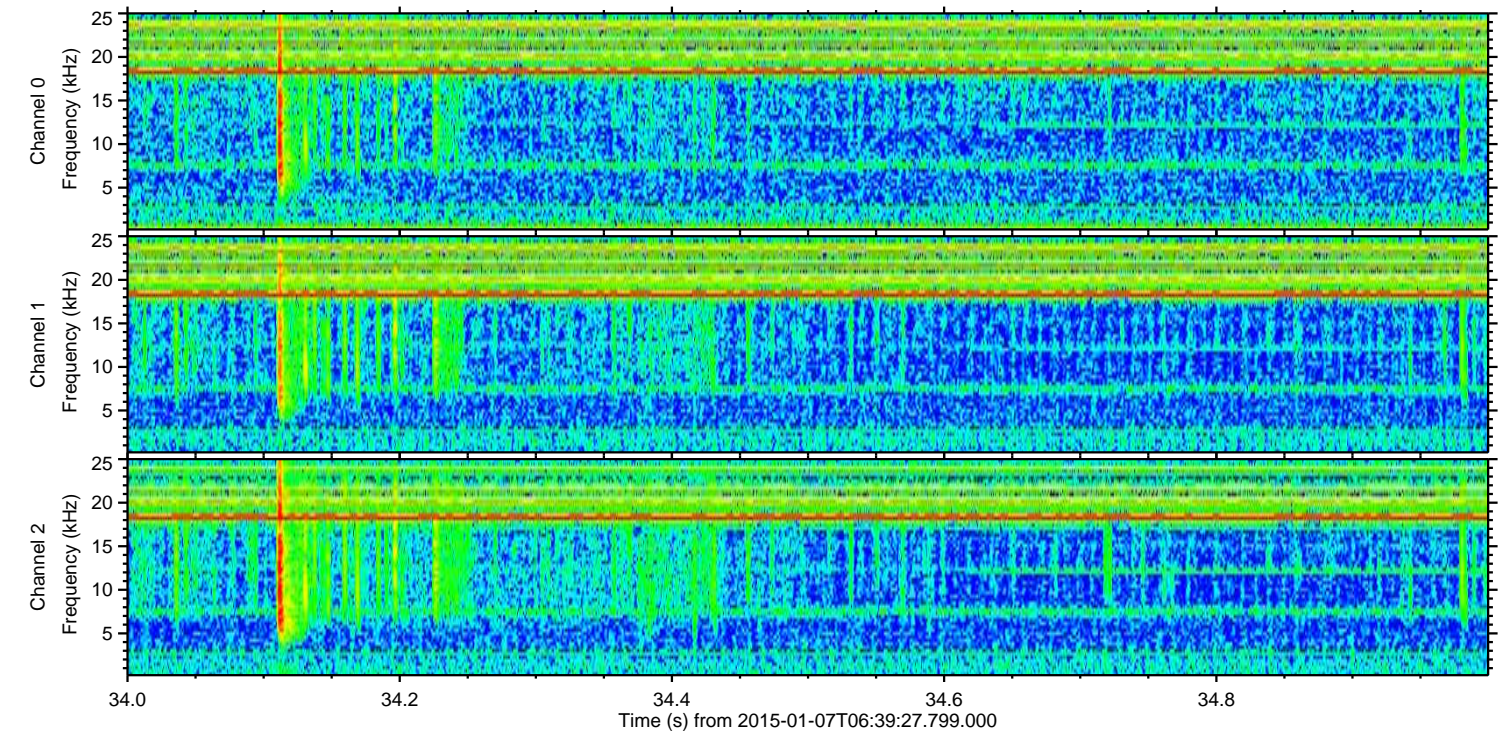
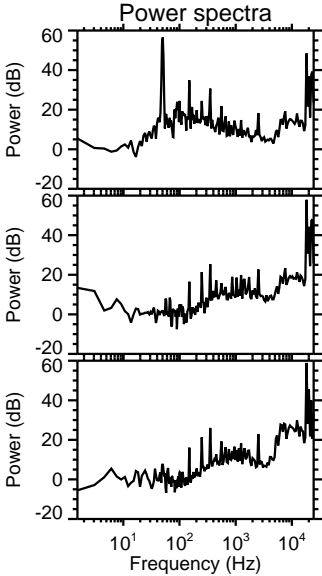
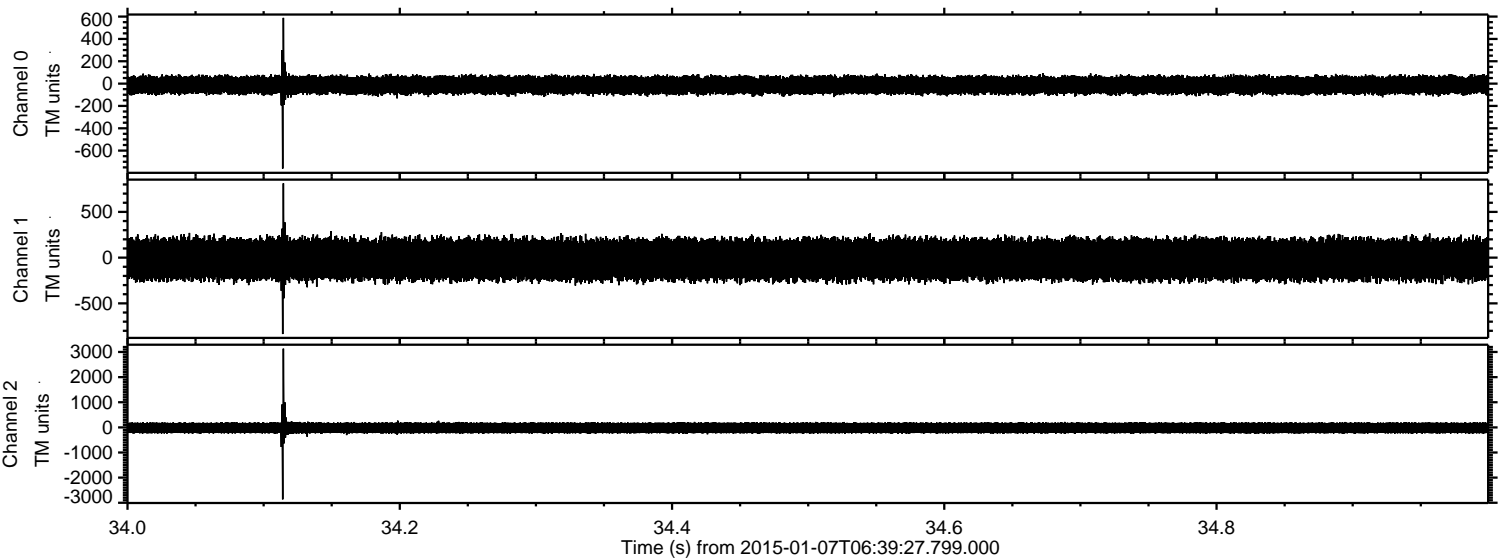

Processed Wed Jan 7 07:48:20 2015 by ELM ver.2012-10-06 from 001__elm20150107_063926__dat00.bin

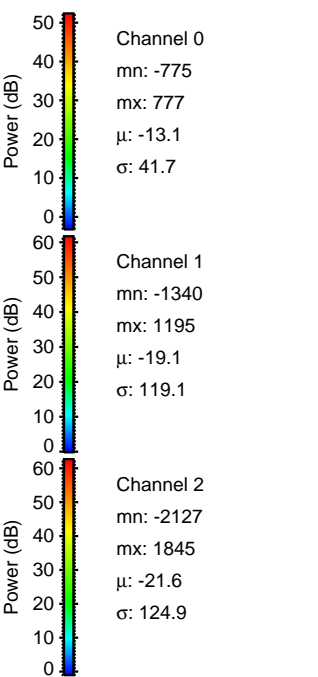
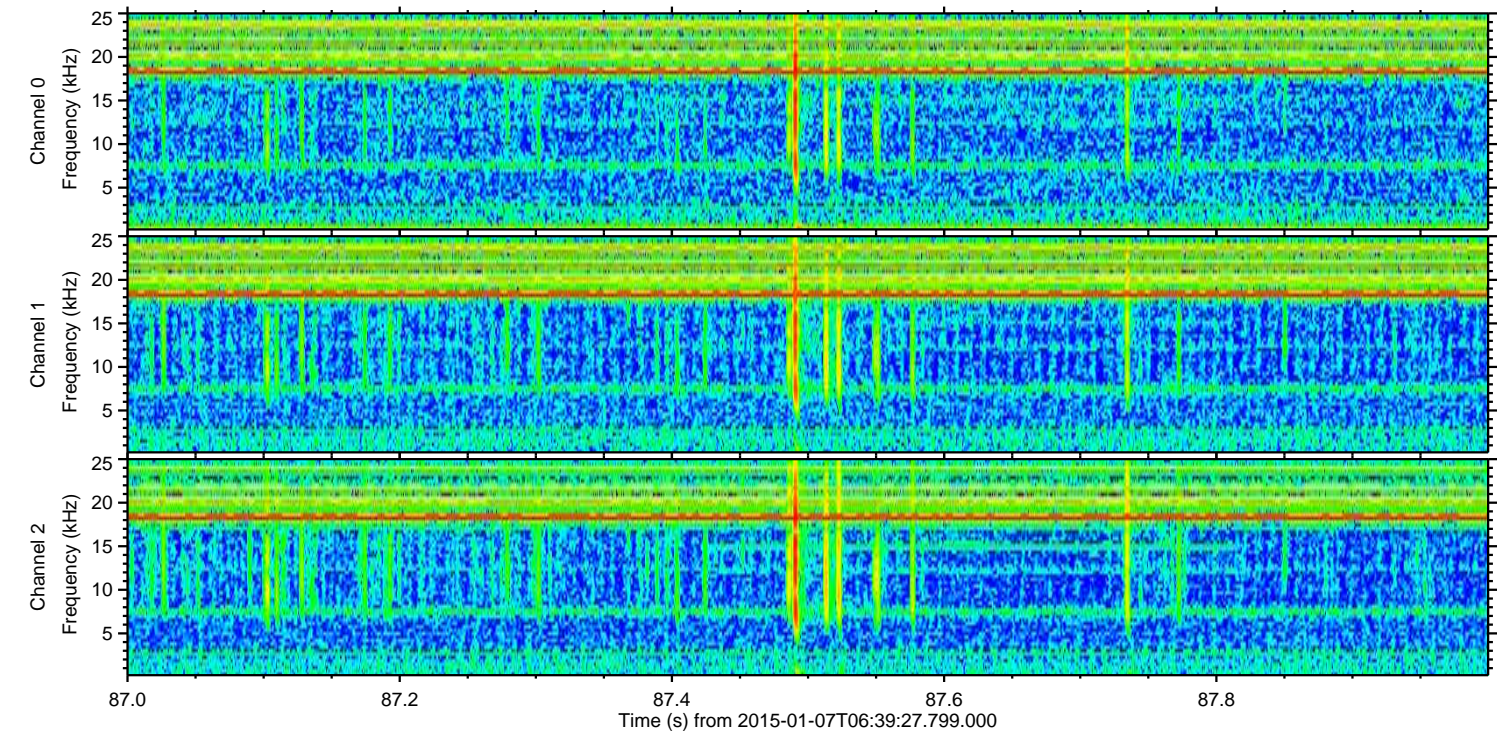
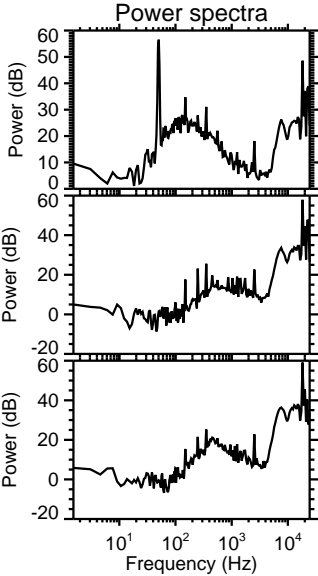
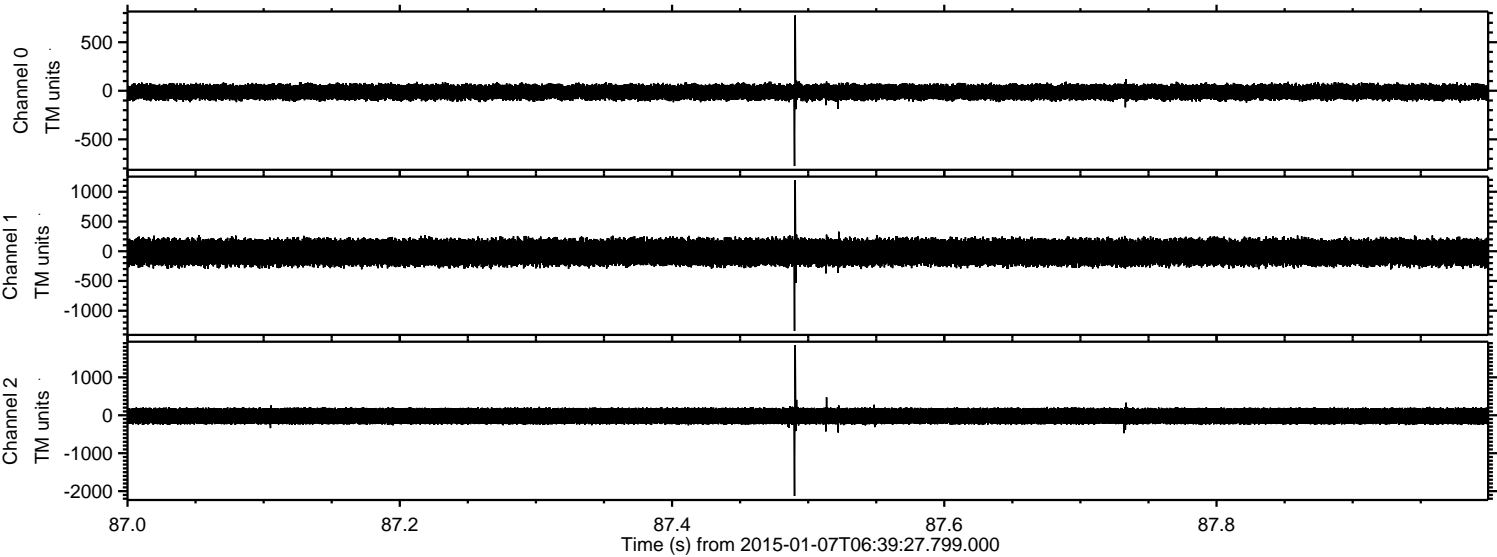

ELMAVAN 3D WAVEFORMS (Measured data sampled at 50 kHz) 49784 packets of 144 samples from 2015-01-07T06:39:27.799.000. Part 11/144

Processed Wed Jan 7 07:48:21 2015 by ELM ver.2012-10-06 from 001__elm20150107_063926__dat00.bin

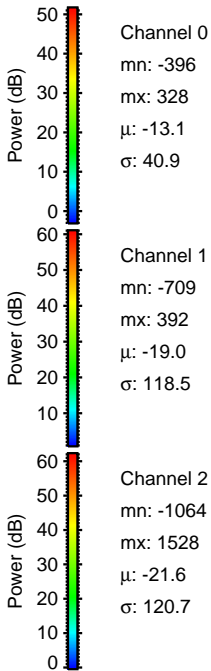
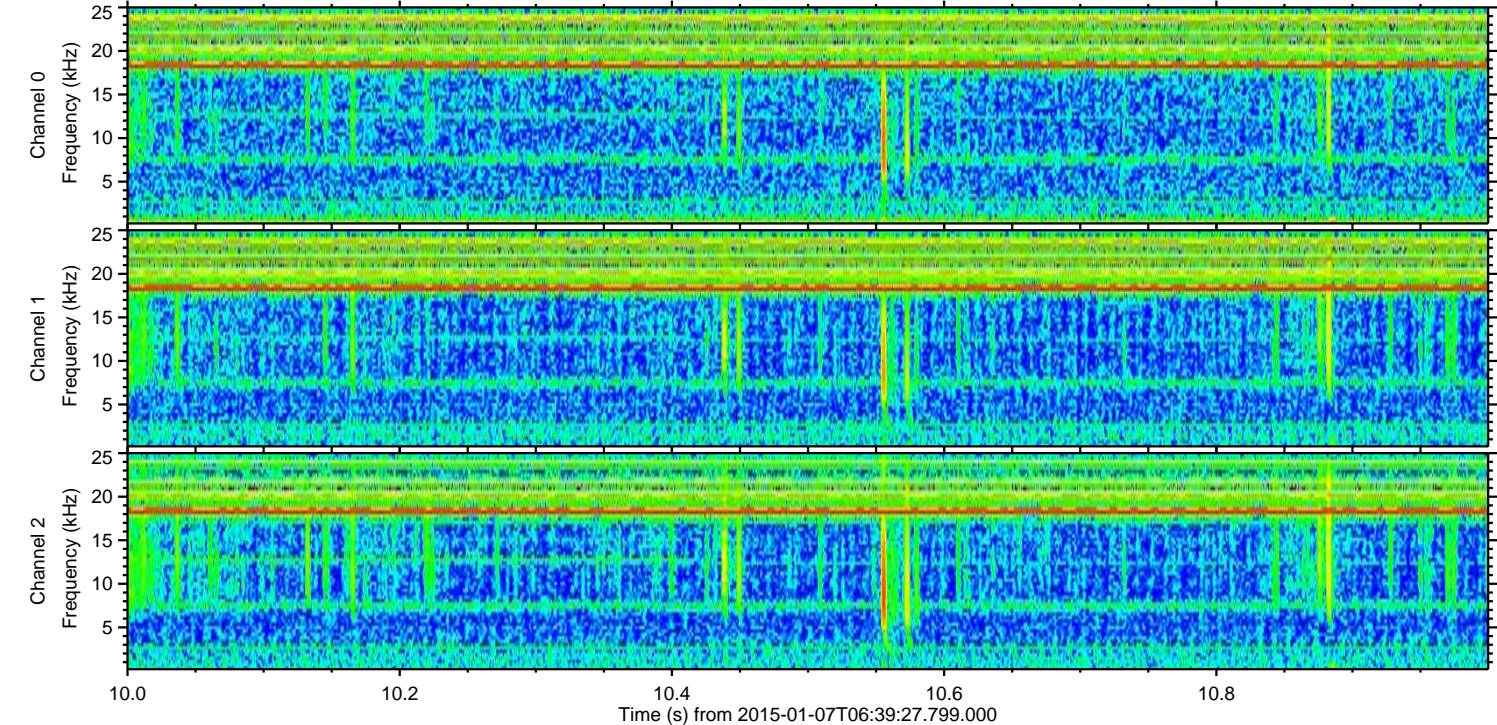
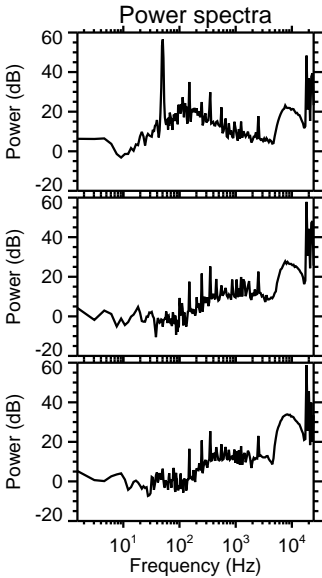
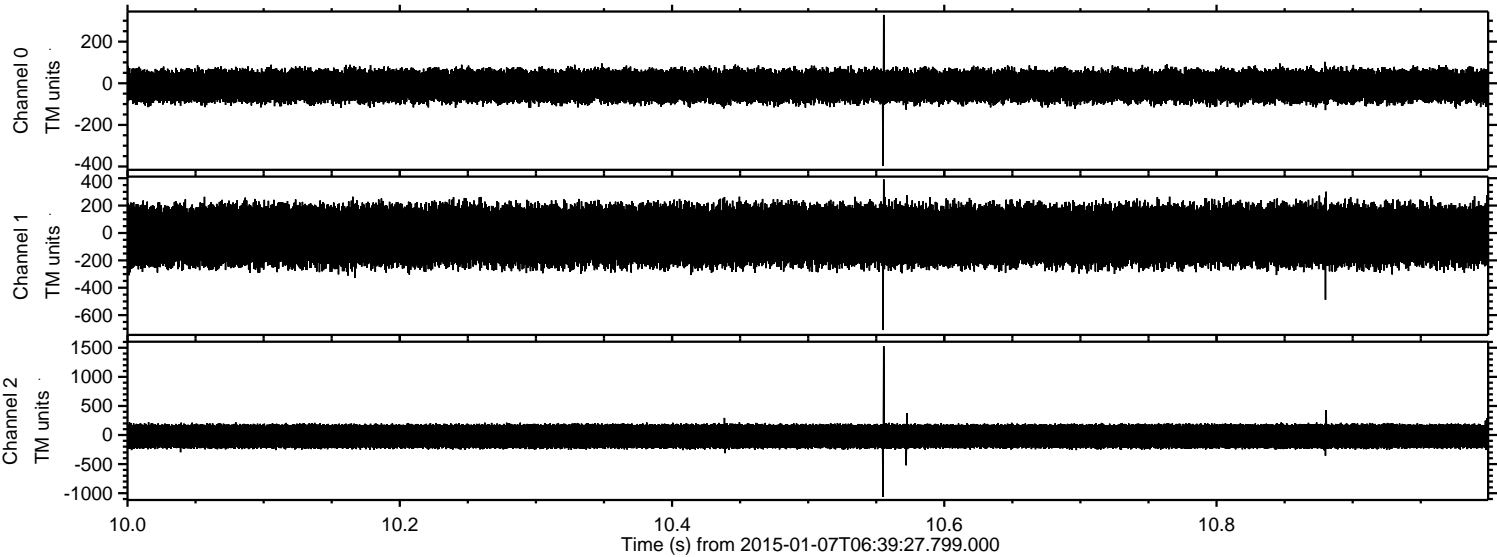

ELMAVAN 3D WAVEFORMS (Measured data sampled at 50 kHz) 49784 packets of 144 samples from 2015-01-07T06:39:27.799.000. Part 59/144

Processed Wed Jan 7 07:48:22 2015 by ELM ver.2012-10-06 from 001__elm20150107_063926__dat00.bin

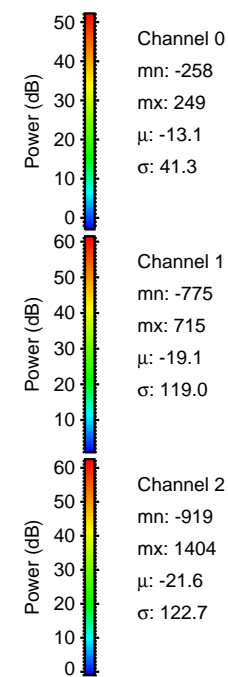
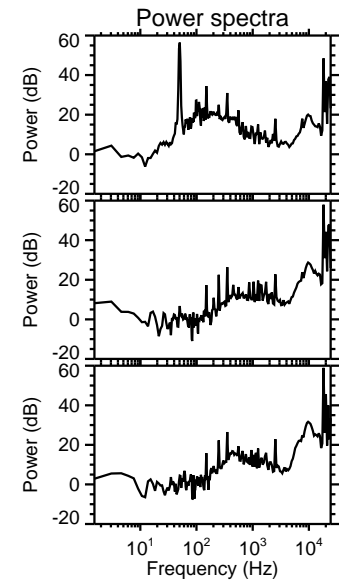
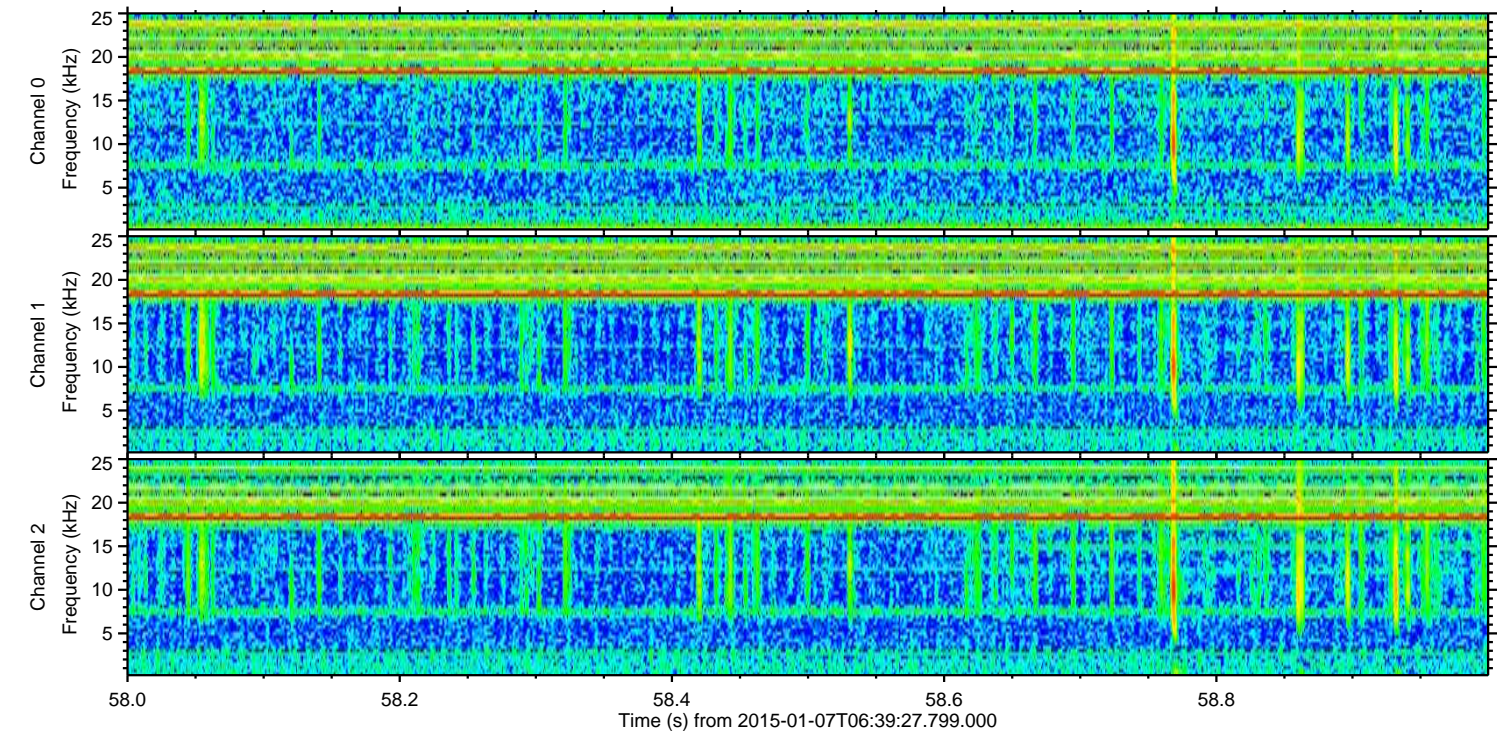
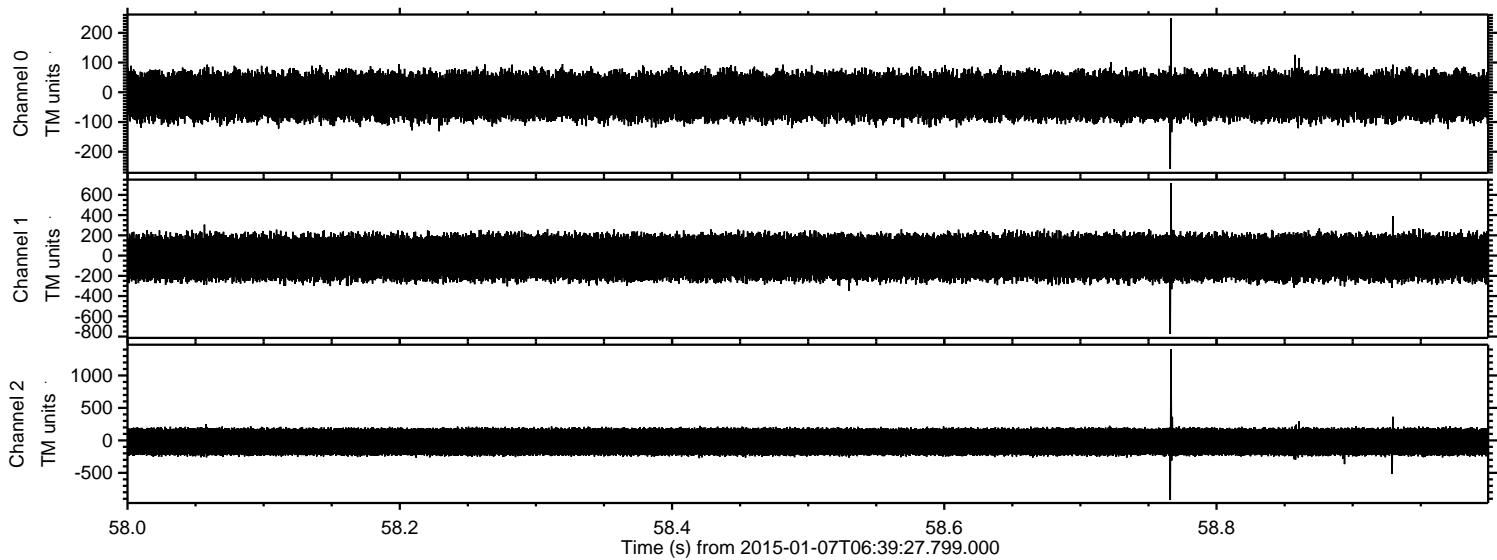

Channel 0
mn: -258
mx: 249
 μ : -13.1
 σ : 41.3

Channel 1
mn: -775
mx: 715
 μ : -19.1
 σ : 119.0

Channel 2
mn: -919
mx: 1404
 μ : -21.6
 σ : 122.7

ELMAVAN 3D WAVEFORMS (Measured data sampled at 50 kHz) 49784 packets of 144 samples from 2015-01-07T06:39:27.799.000. Part 30/144

Processed Wed Jan 7 07:48:23 2015 by ELM ver.2012-10-06 from 001__elm20150107_063926__dat00.bin

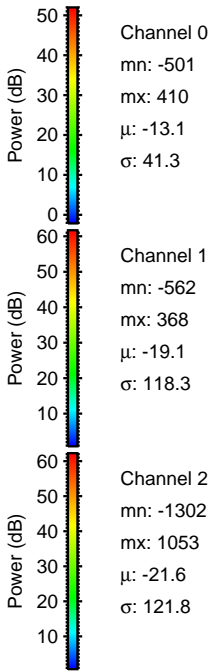
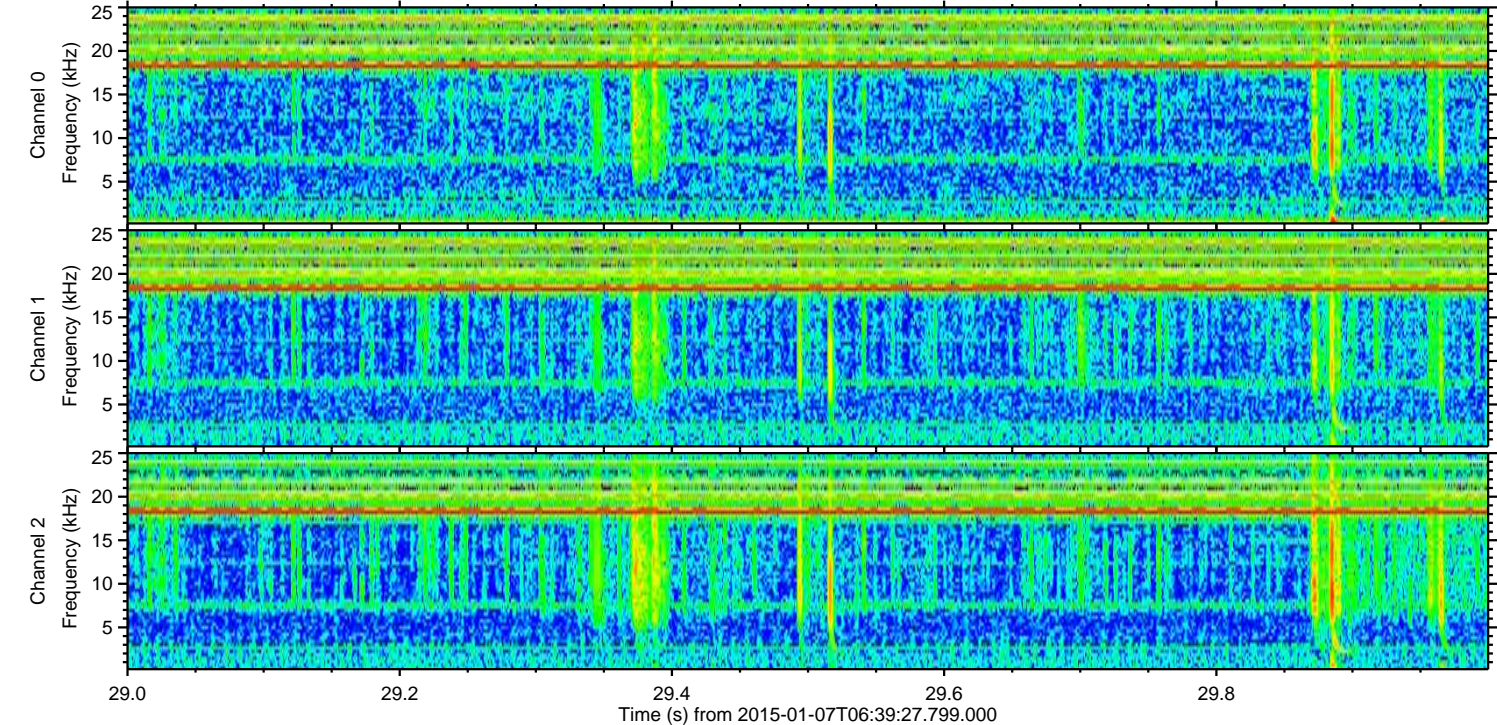
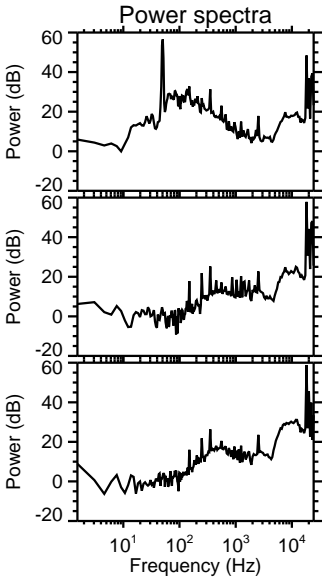
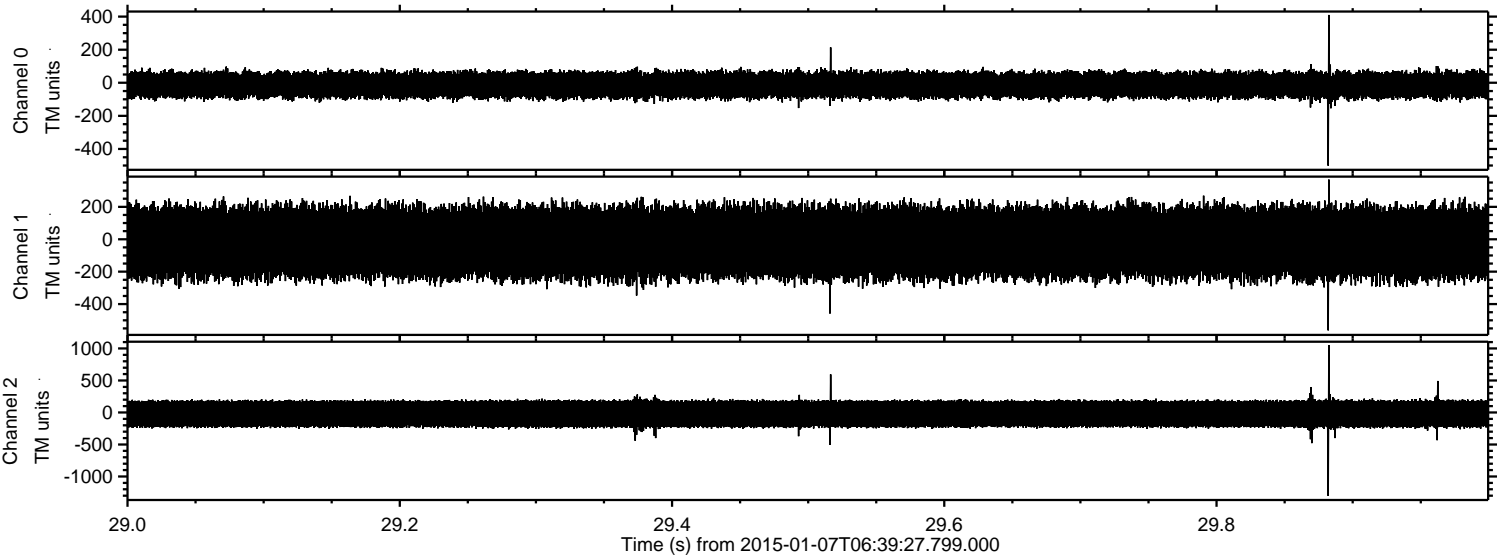

Processed Wed Jan 7 07:48:24 2015 by ELM ver.2012-10-06 from 001__elm20150107_063926__dat00.bin

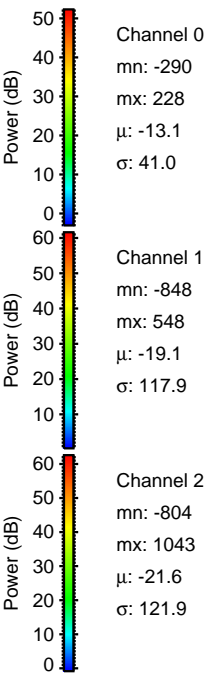
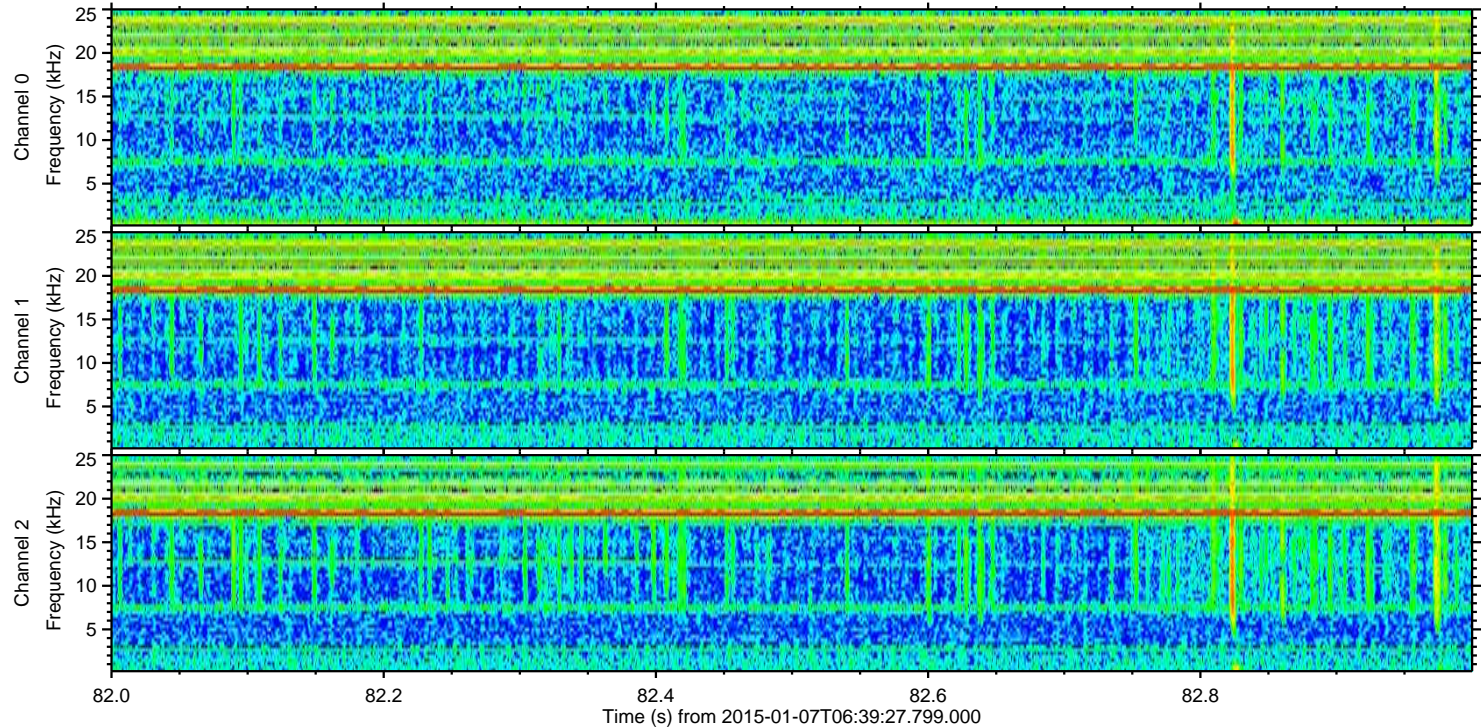
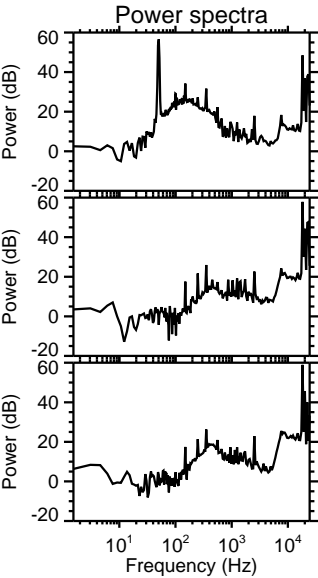
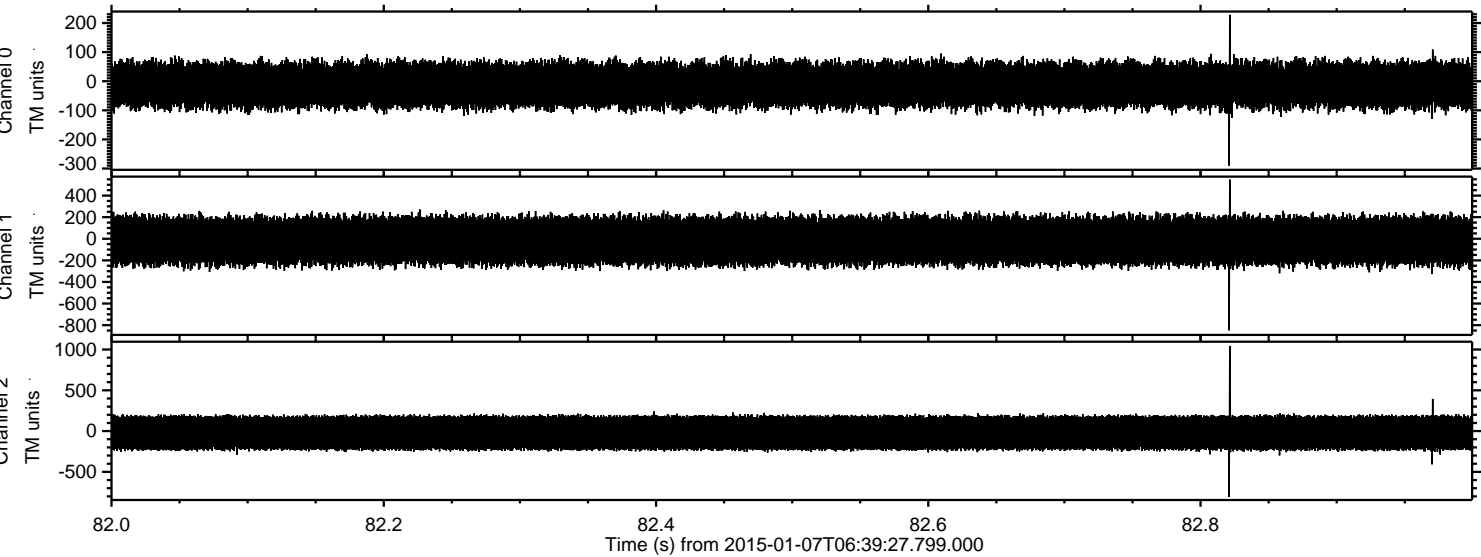

Processed Wed Jan 7 07:48:25 2015 by ELM ver.2012-10-06 from 001__elm20150107_063926__dat00.bin

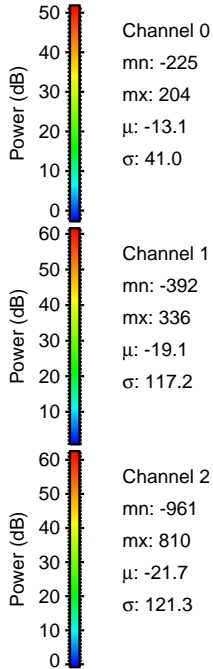
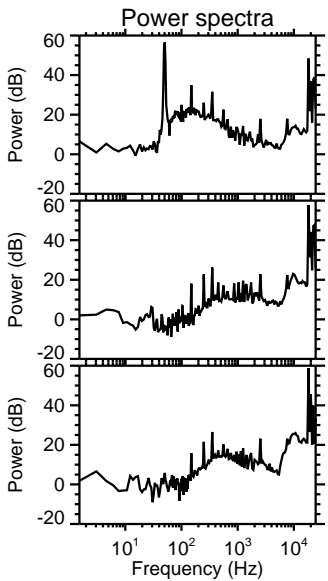
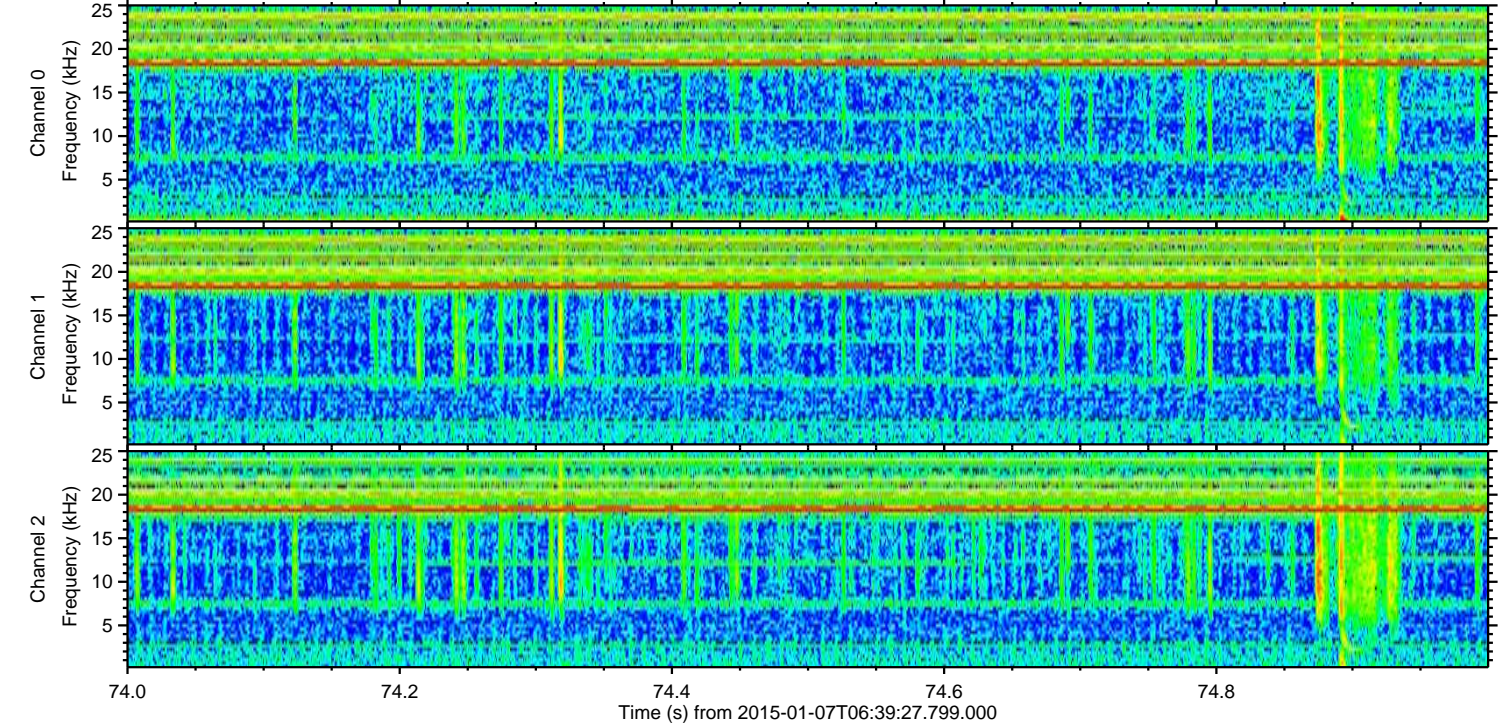
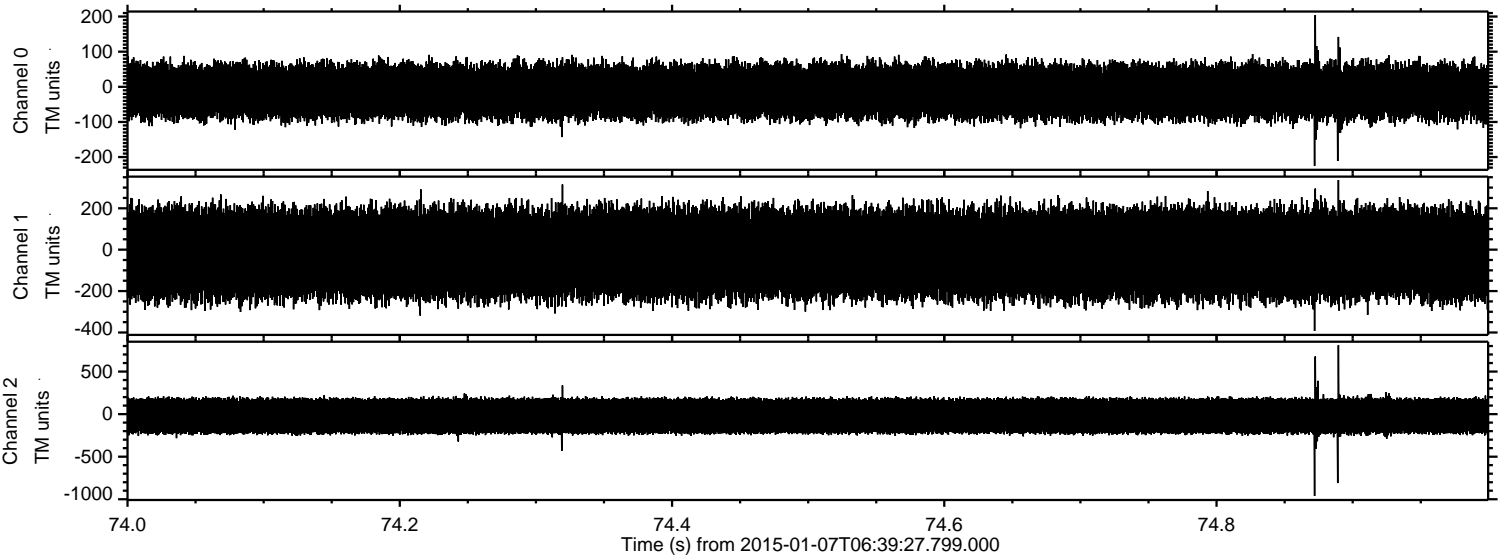

Processed Wed Jan 7 07:48:26 2015 by ELM ver.2012-10-06 from 001__elm20150107_063926__dat00.bin

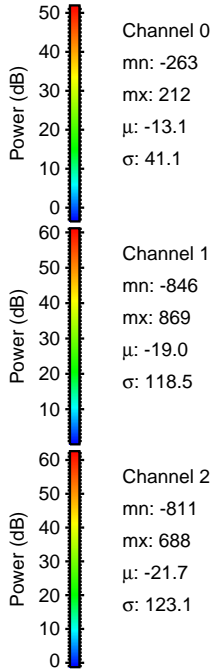
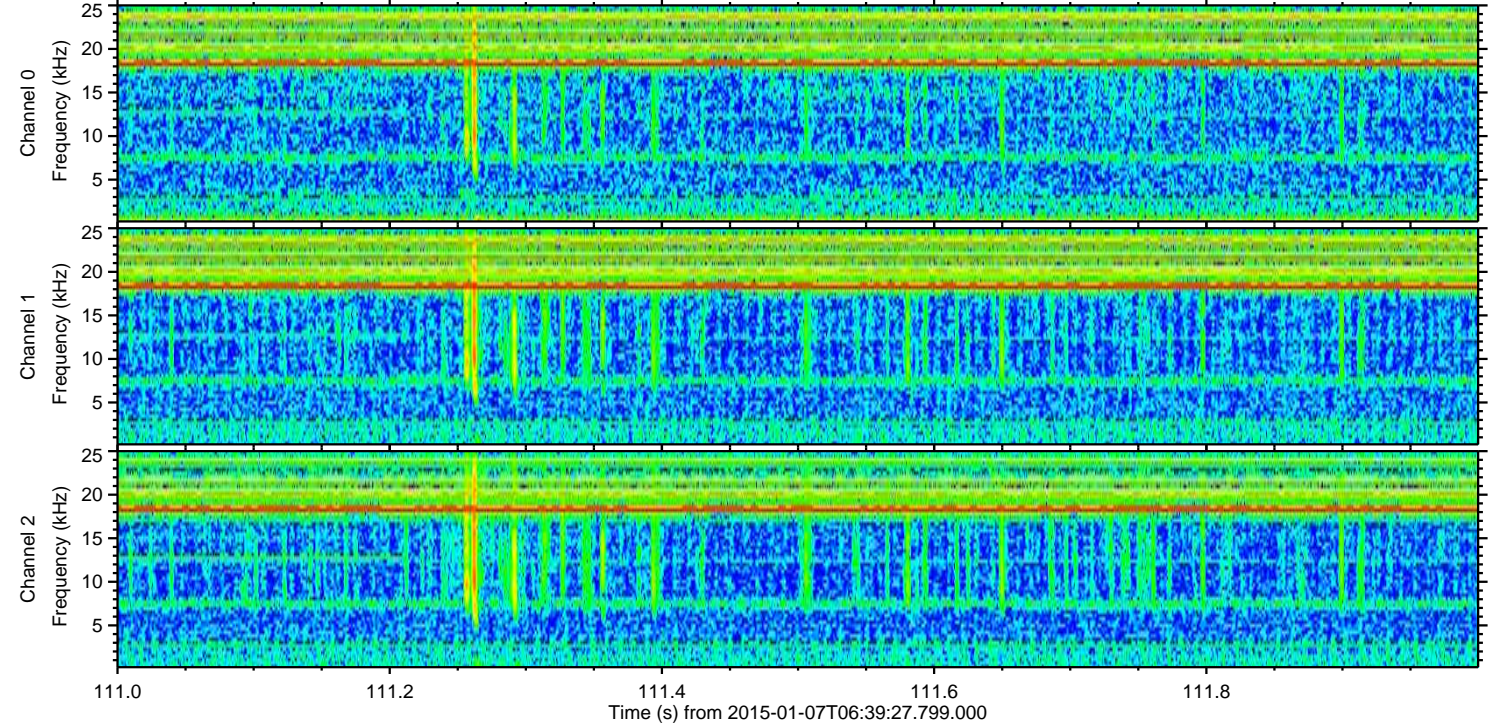
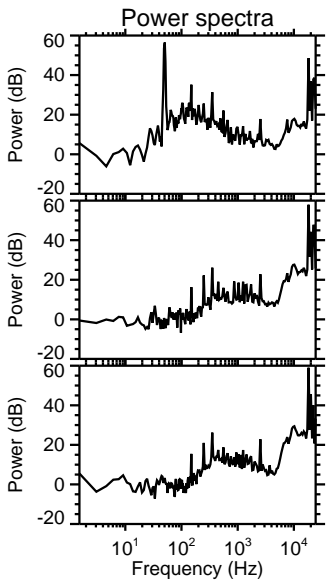
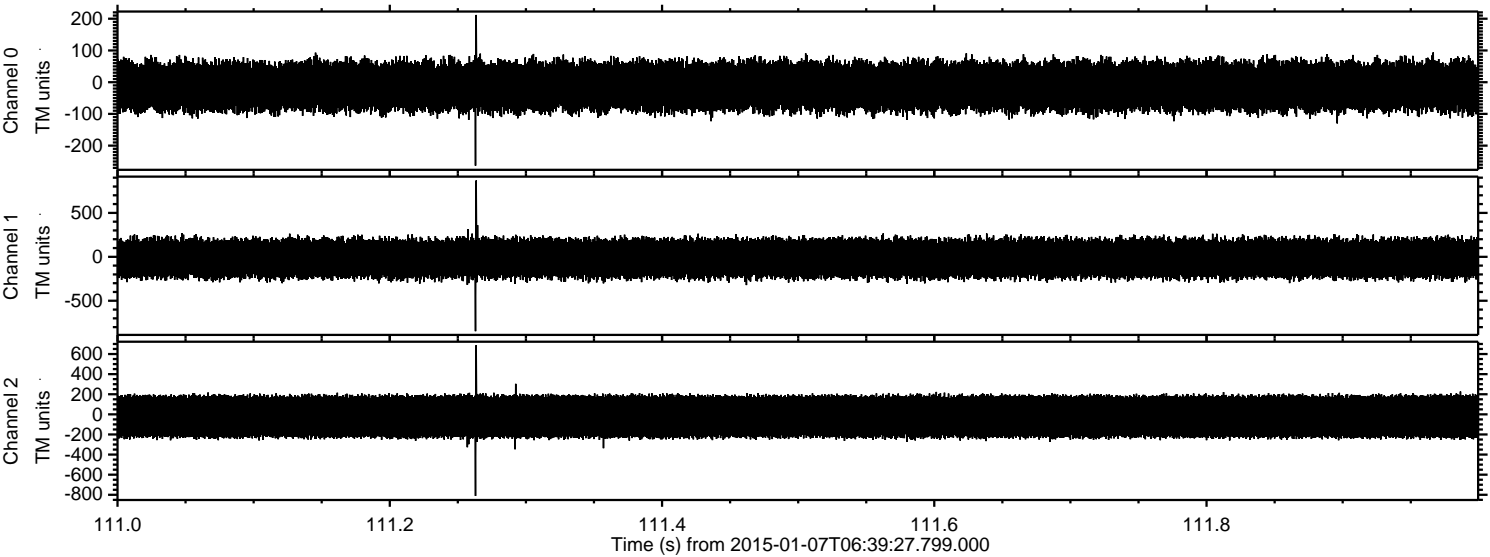

Processed Wed Jan 7 07:48:27 2015 by ELM ver.2012-10-06 from 001__elm20150107_063926__dat00.bin

