

ELMAVAN 3D WAVEFORMS (Measured data sampled at 50 kHz) 49781 packets of 144 samples from 2015-01-07T06:34:27.641.000.

Processed Wed Jan 7 07:42:17 2015 by ELM ver.2012-10-06 from 001__elm20150107_063426__dat00.bin

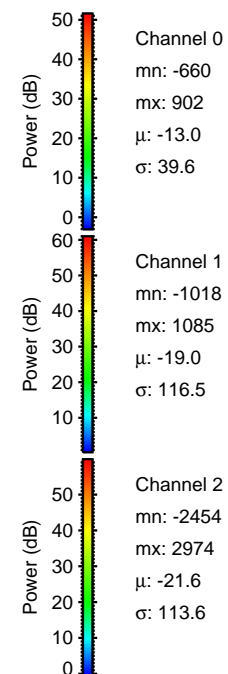

Processed Wed Jan 7 07:42:28 2015 by ELM ver.2012-10-06 from 001__elm20150107_063426__dat00.bin

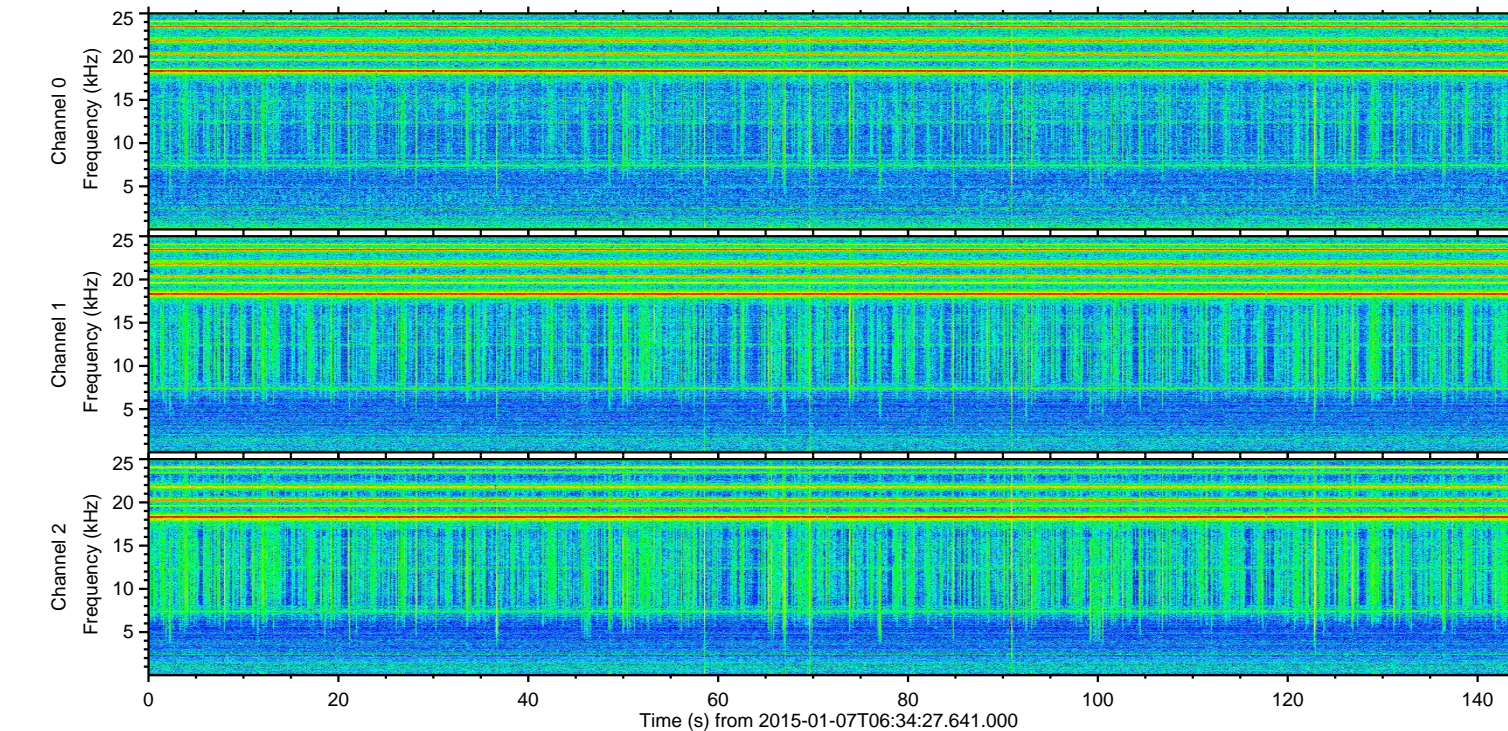
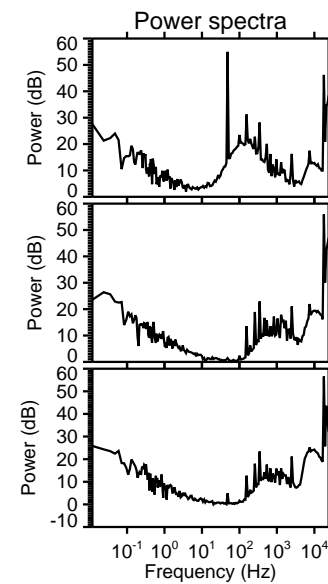
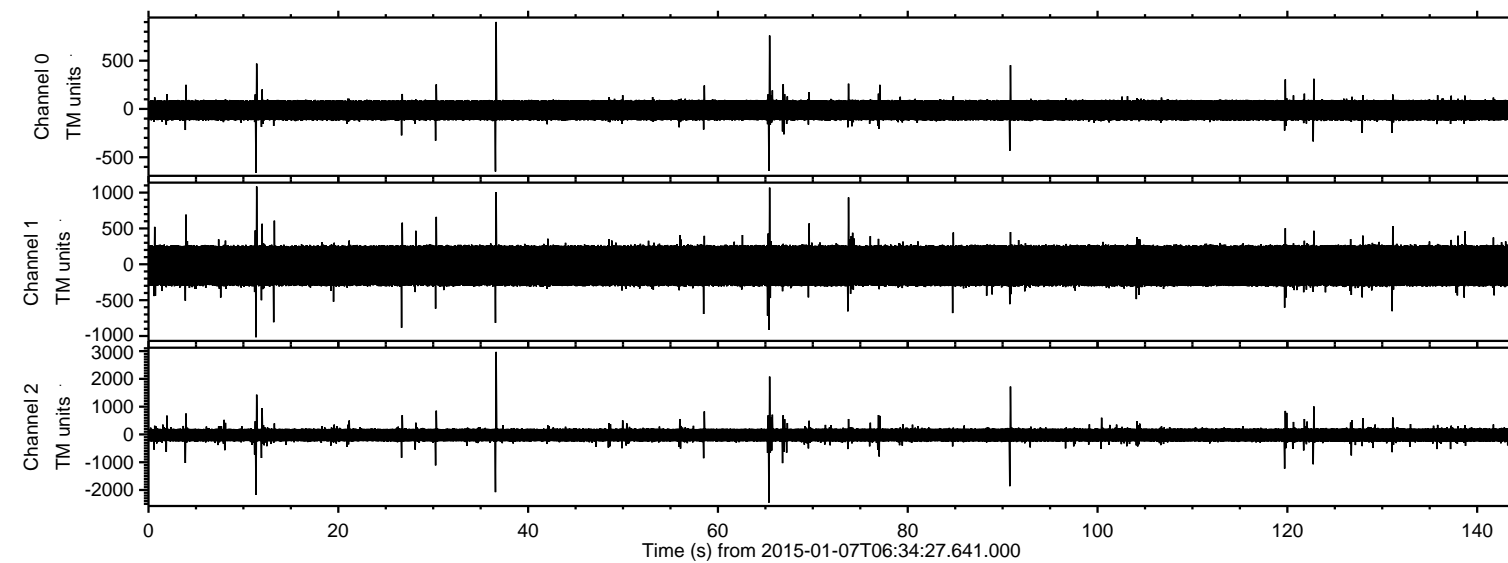
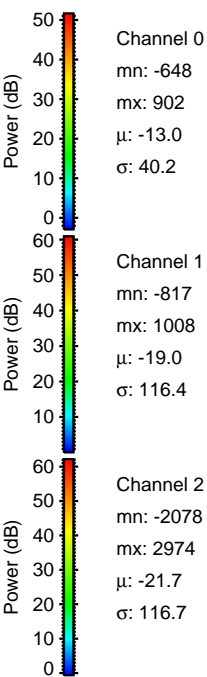
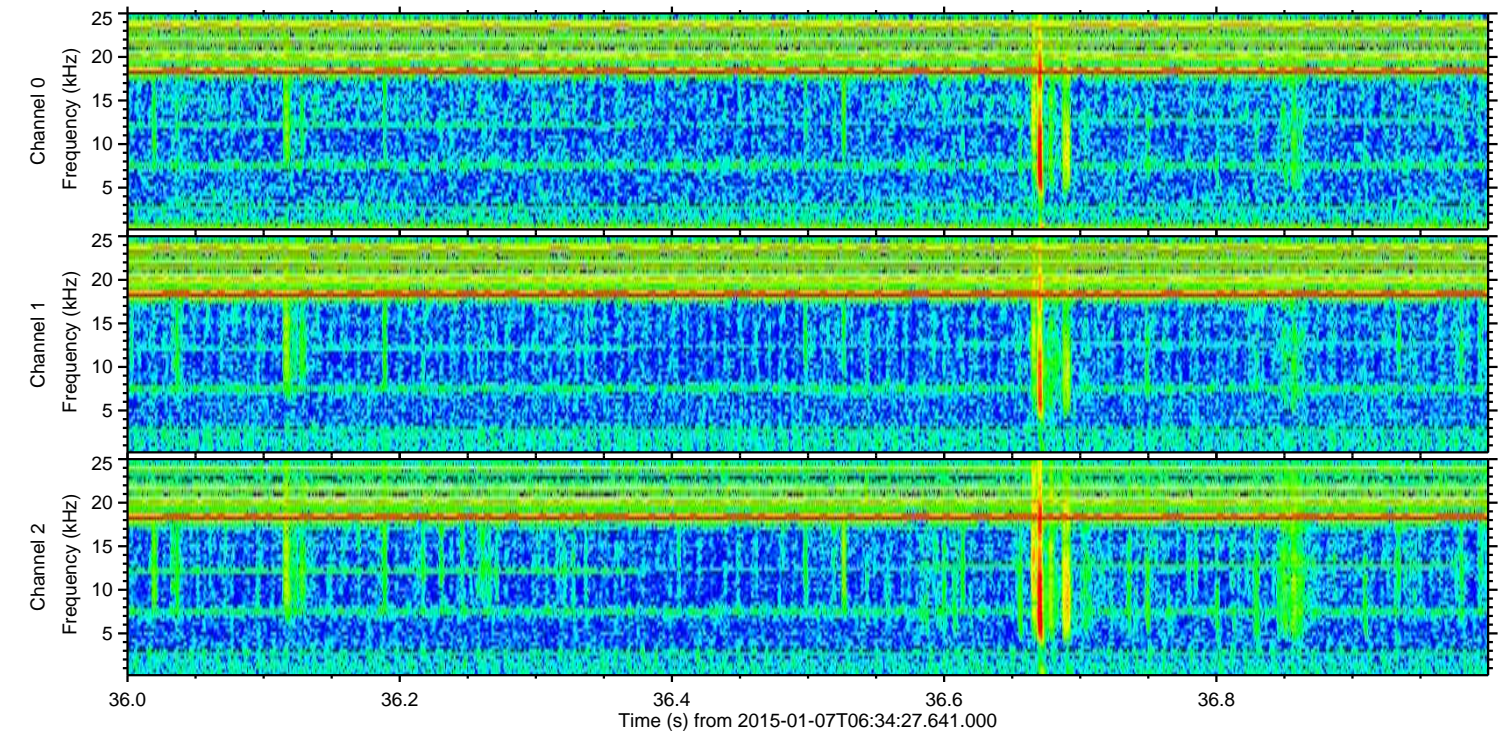
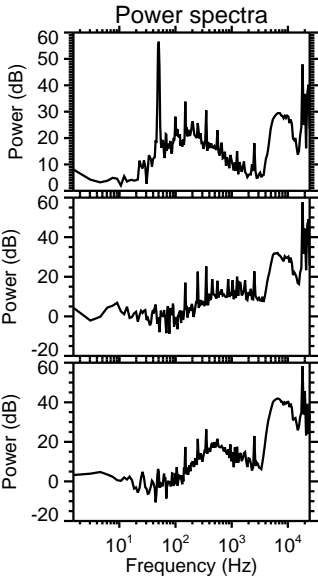
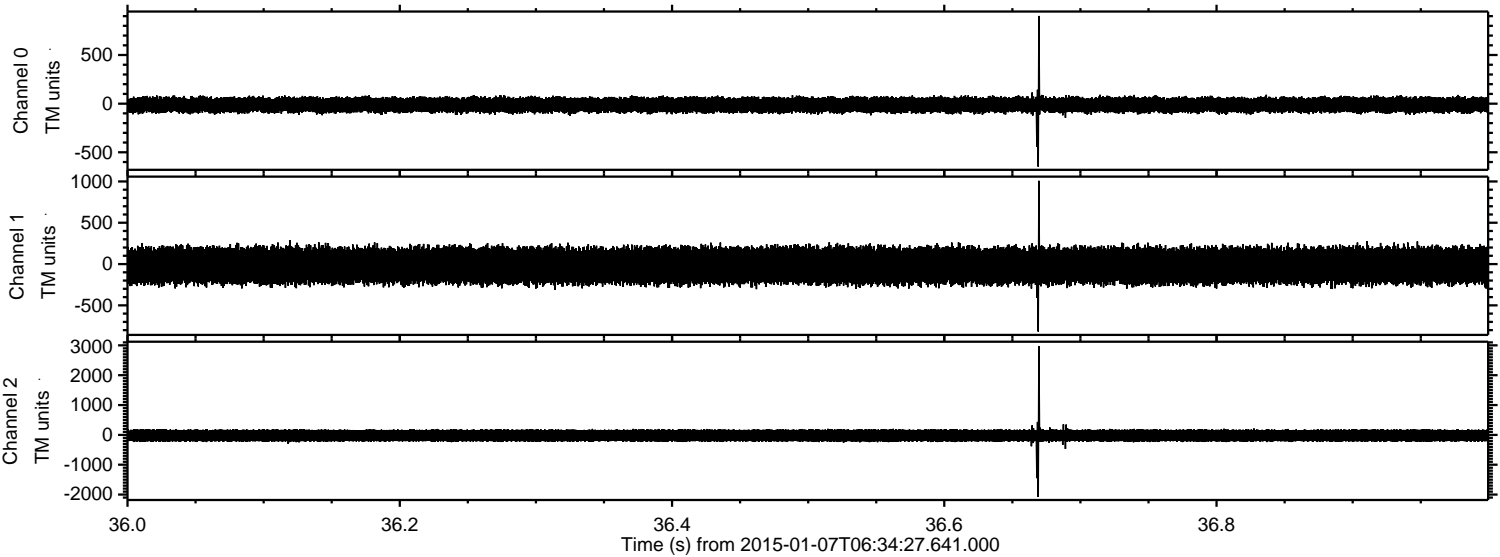

Processed Wed Jan 7 07:42:29 2015 by ELM ver.2012-10-06 from 001__elm20150107_063426__dat00.bin

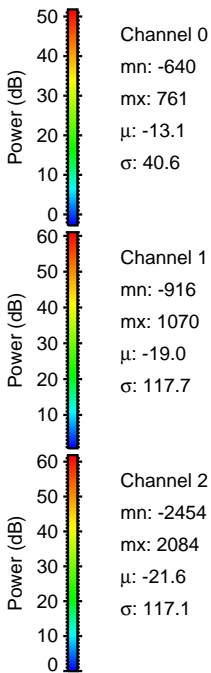
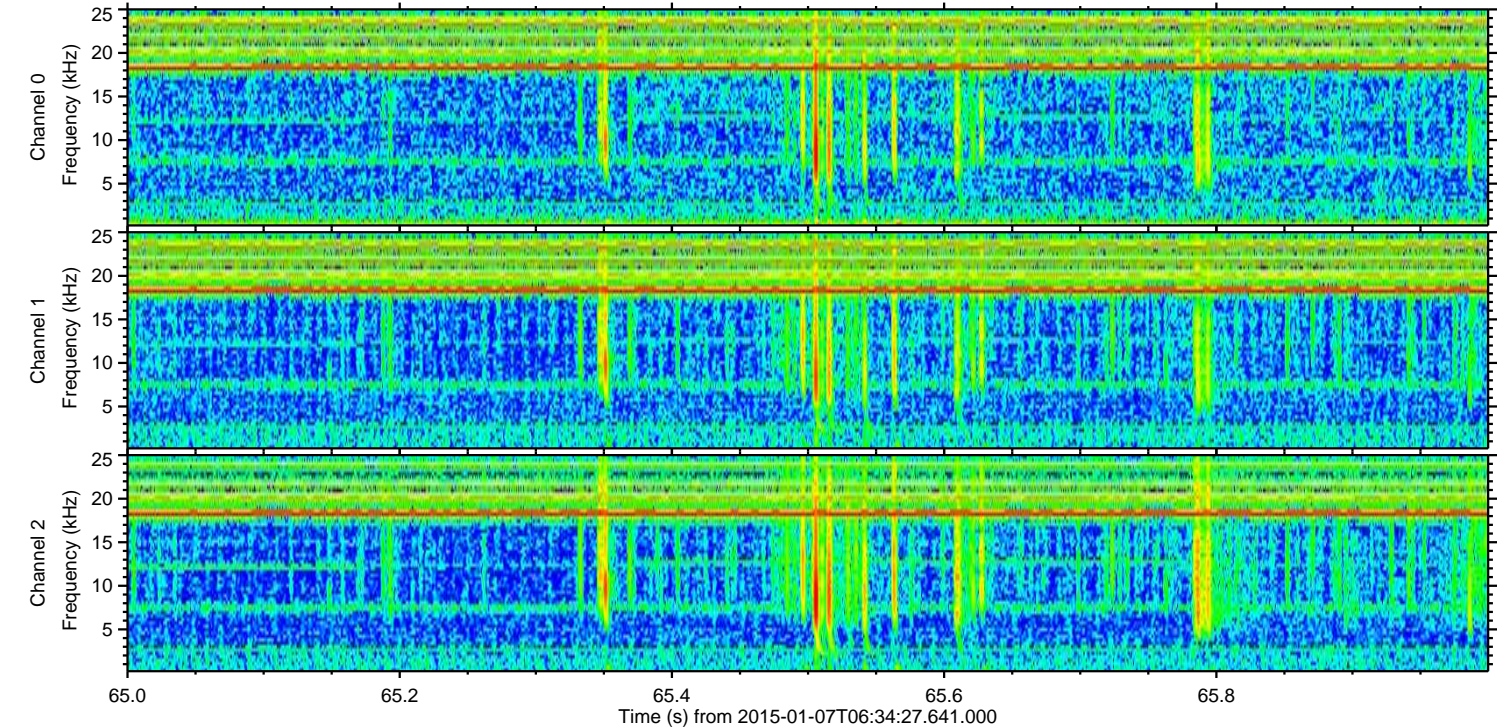
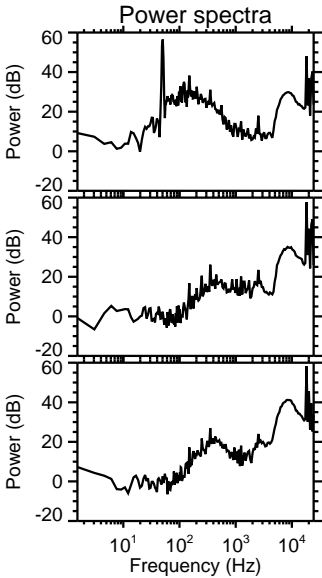
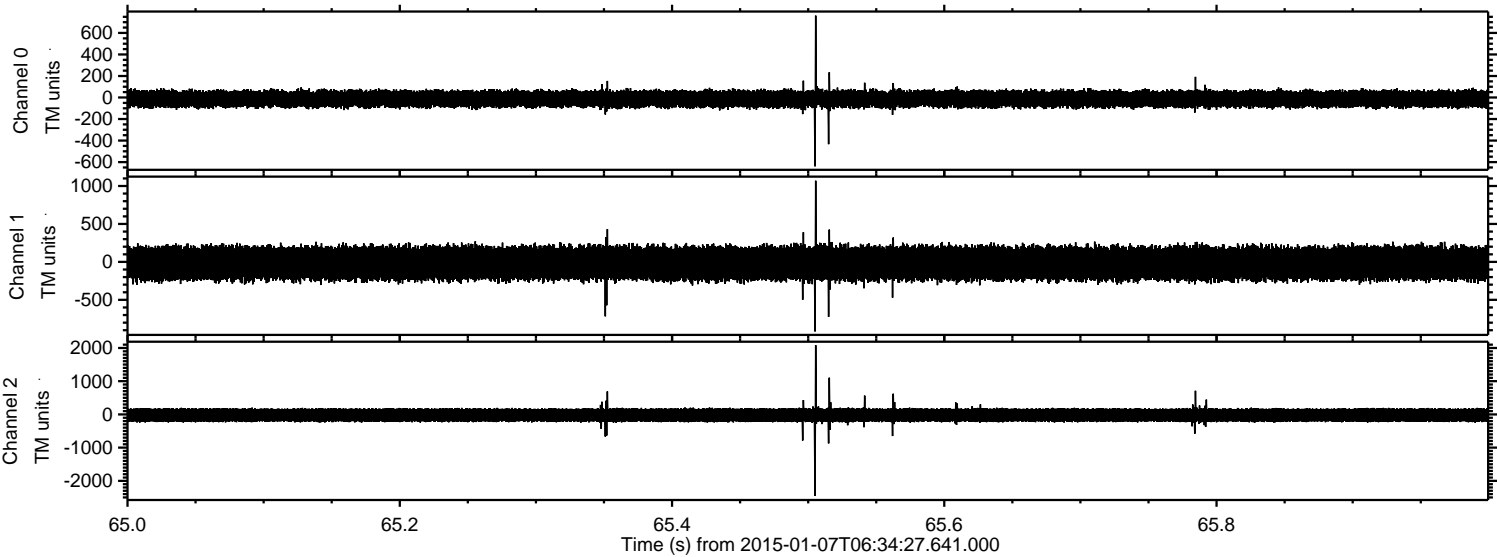

ELMAVAN 3D WAVEFORMS (Measured data sampled at 50 kHz) 49781 packets of 144 samples from 2015-01-07T06:34:27.641.000. Part 12/144

Processed Wed Jan 7 07:42:30 2015 by ELM ver.2012-10-06 from 001__elm20150107_063426__dat00.bin

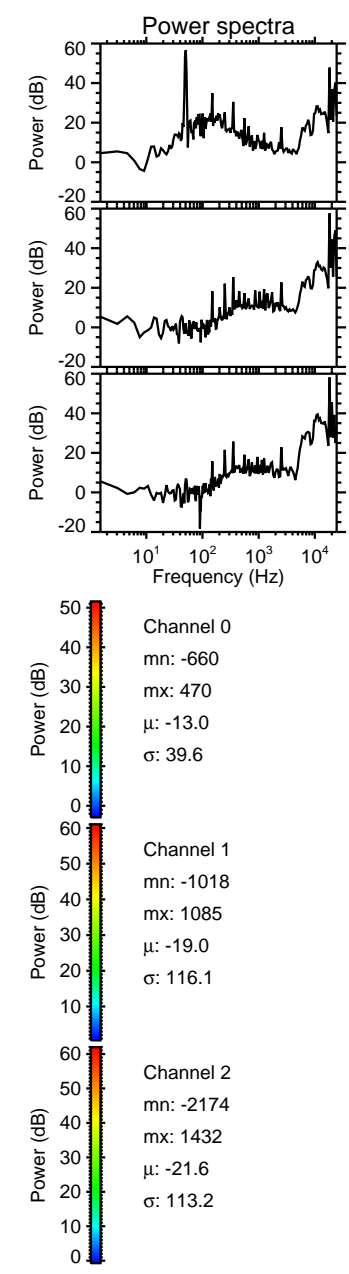
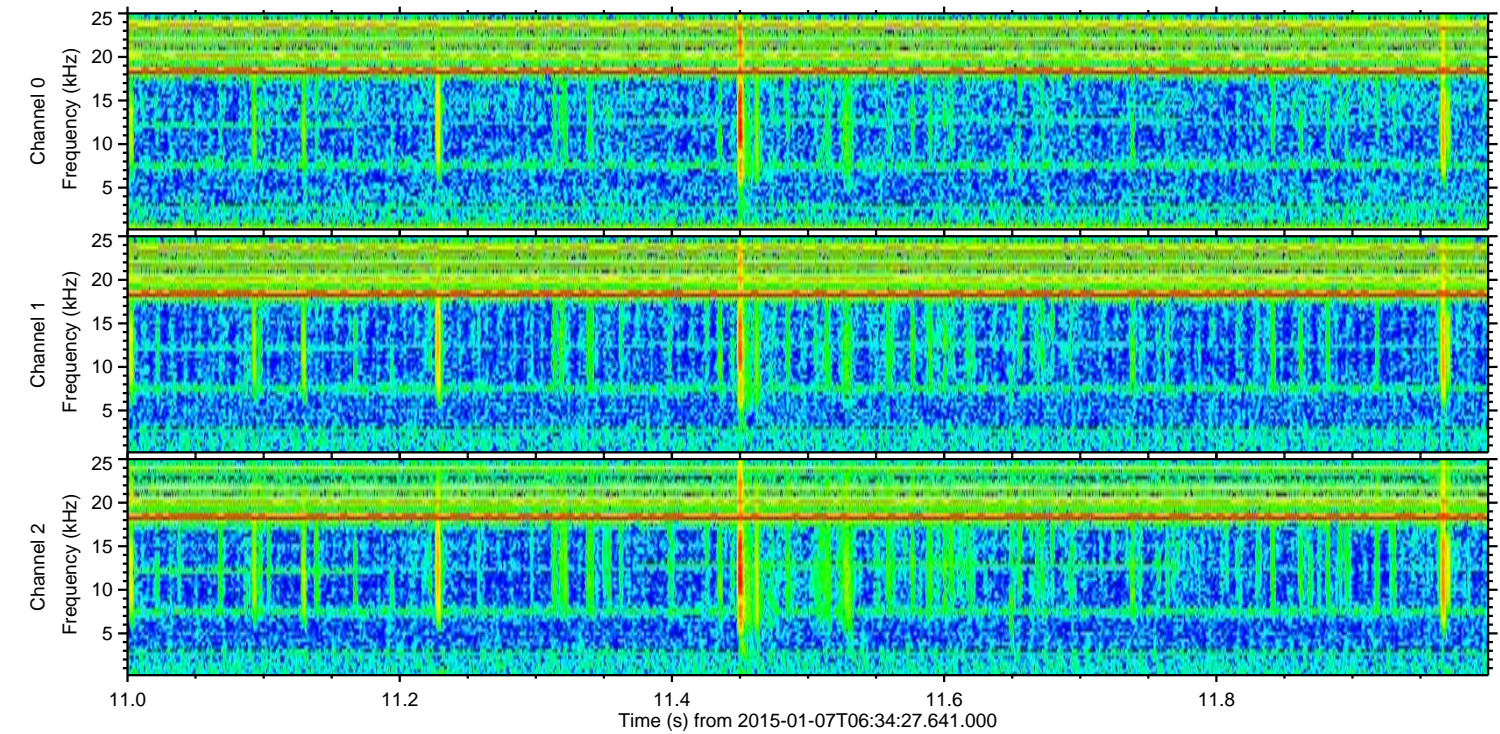
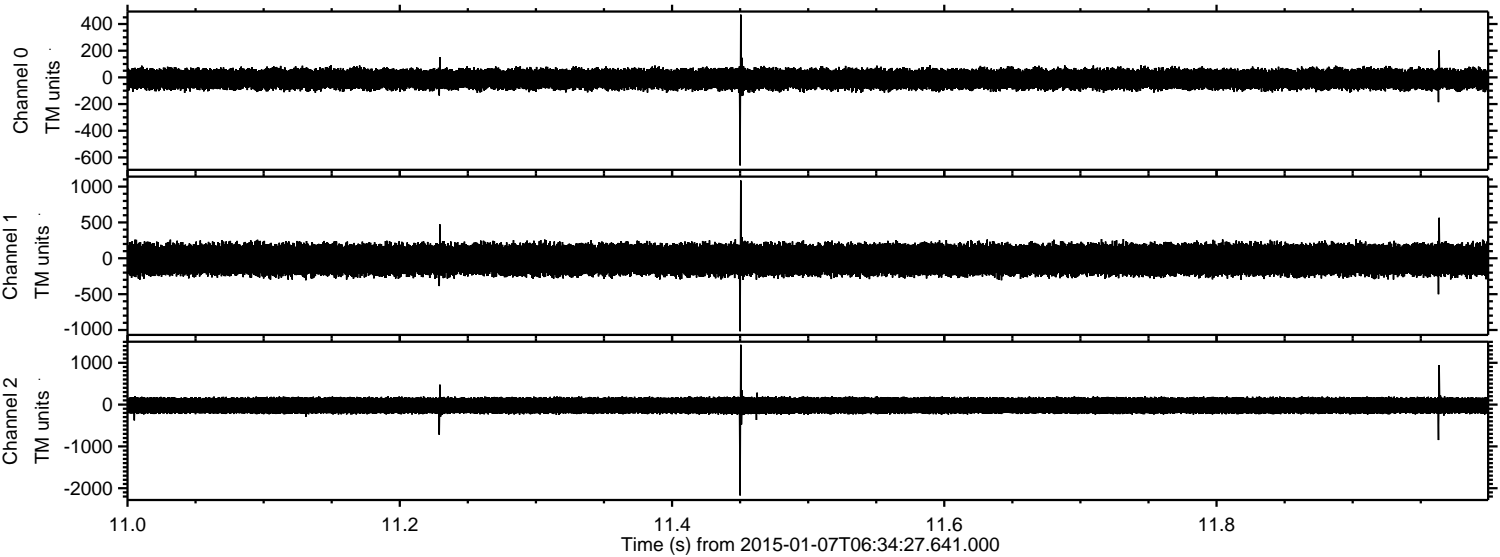

Processed Wed Jan 7 07:42:31 2015 by ELM ver.2012-10-06 from 001__elm20150107_063426__dat00.bin

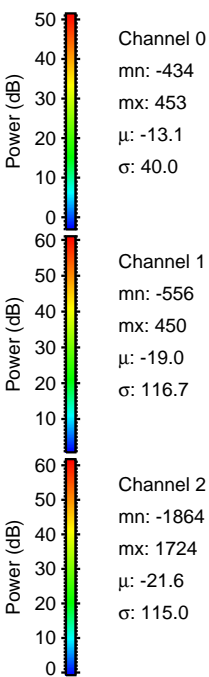
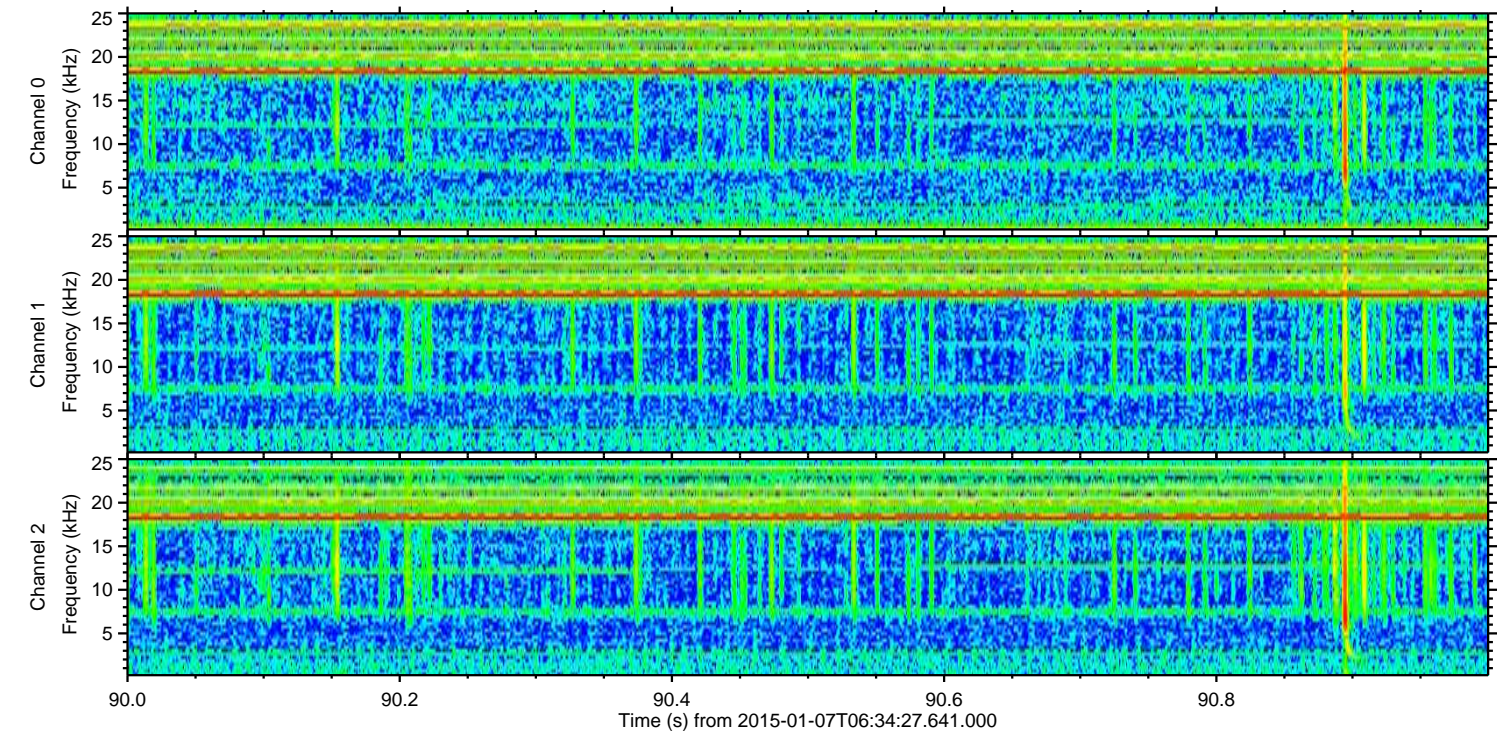
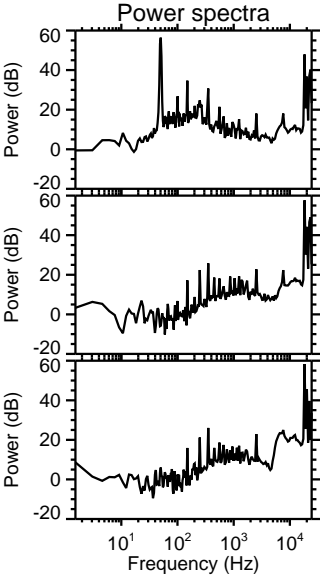
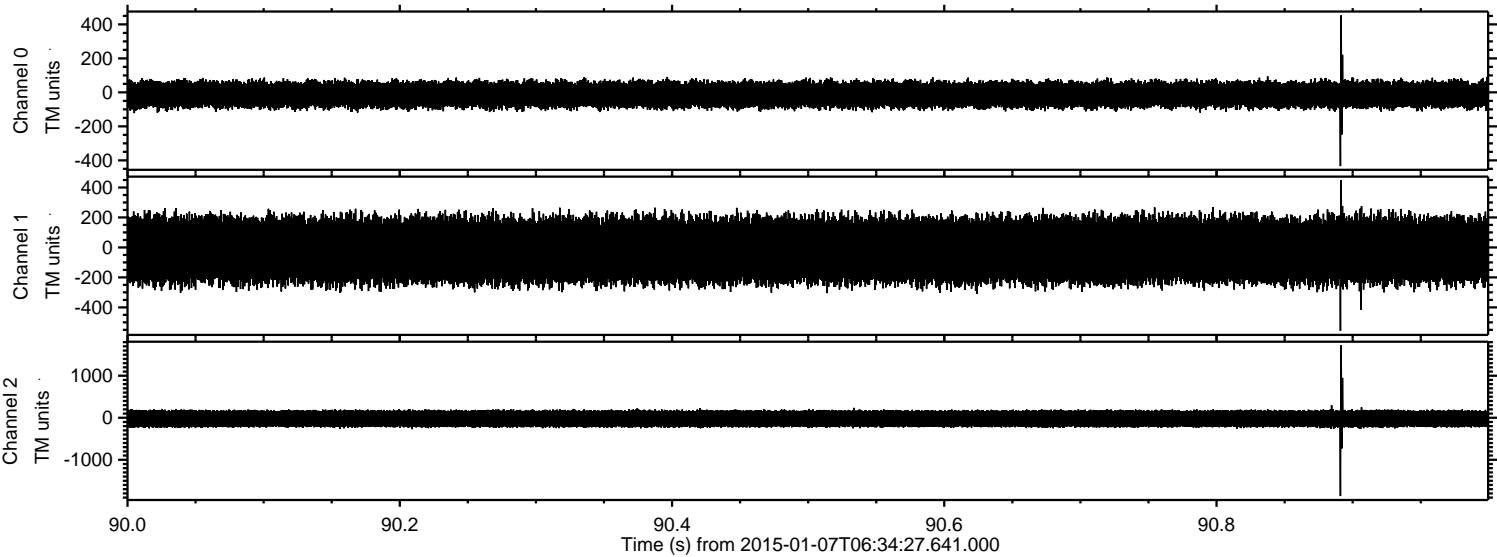

ELMAVAN 3D WAVEFORMS (Measured data sampled at 50 kHz) 49781 packets of 144 samples from 2015-01-07T06:34:27.641.000. Part 120/144

Processed Wed Jan 7 07:42:32 2015 by ELM ver.2012-10-06 from 001__elm20150107_063426__dat00.bin

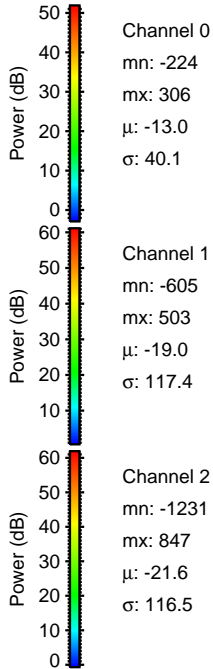
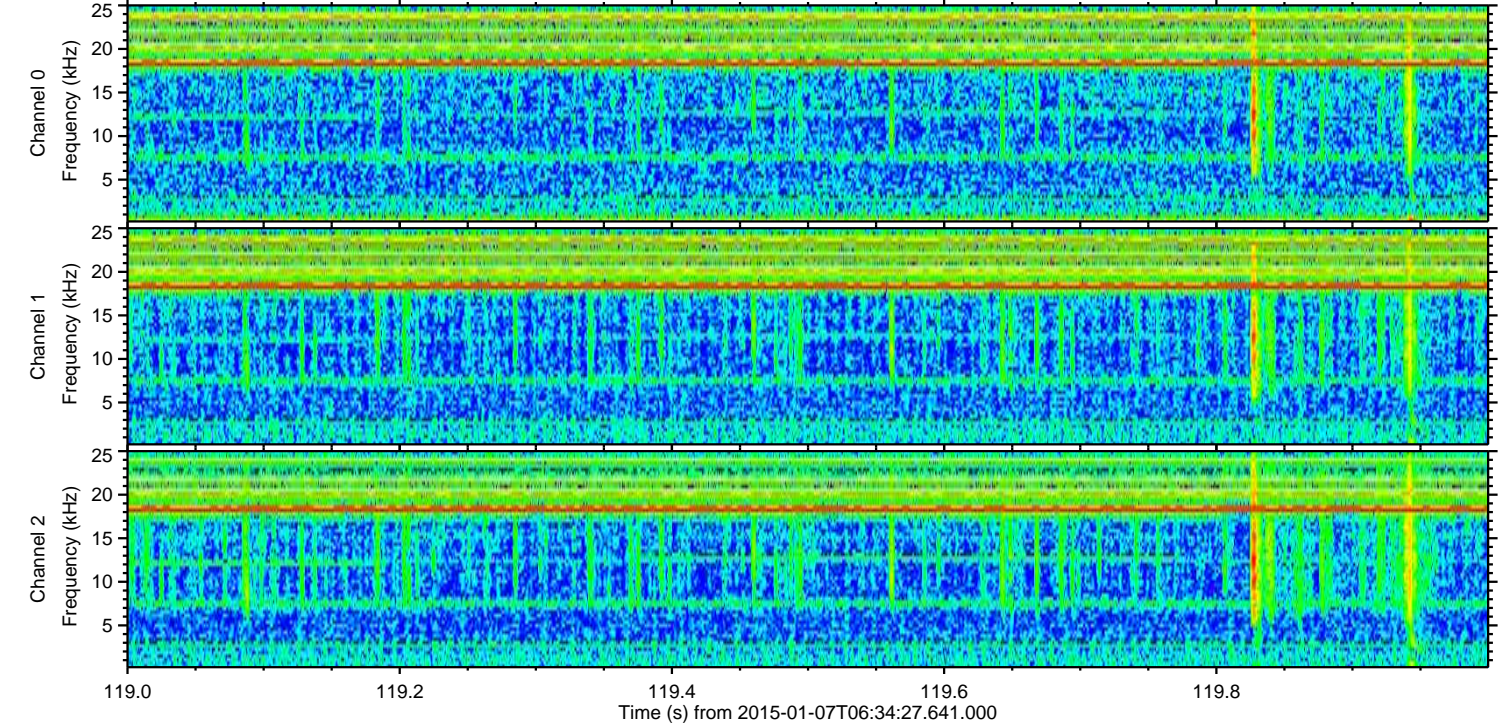
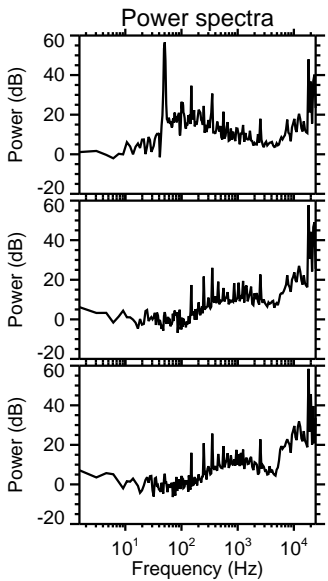
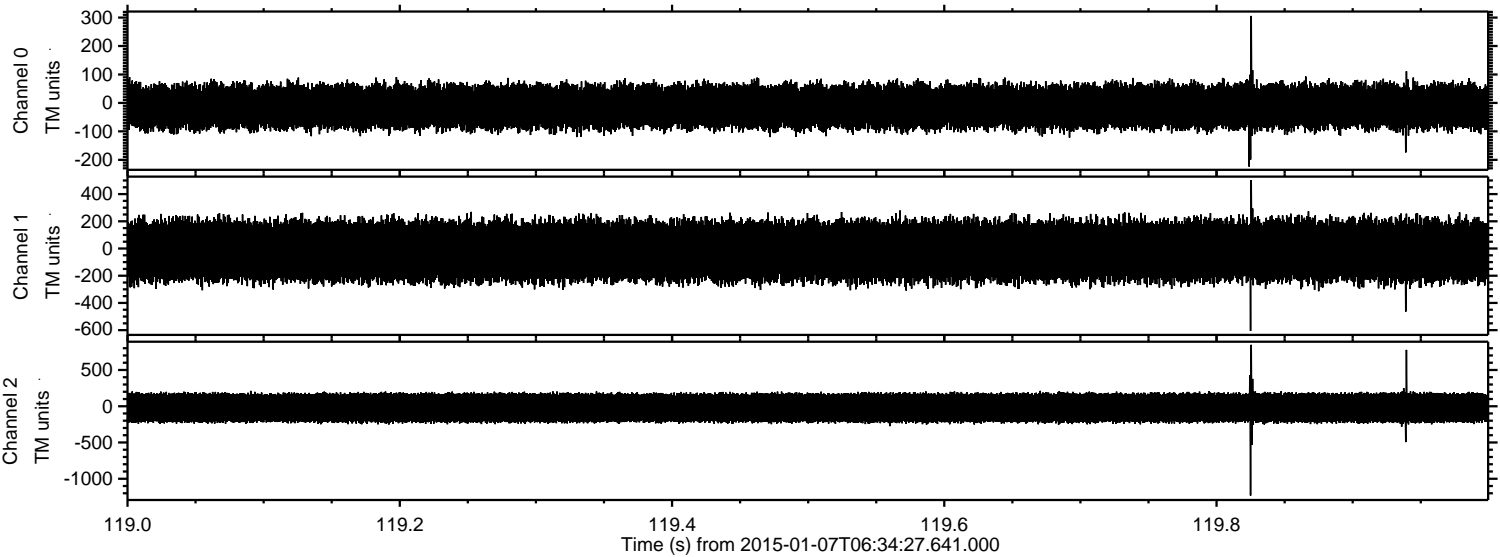

Channel 0
mn: -224
mx: 306
 μ : -13.0
 σ : 40.1

Channel 1
mn: -605
mx: 503
 μ : -19.0
 σ : 117.4

Channel 2
mn: -1231
mx: 847
 μ : -21.6
 σ : 116.5

Processed Wed Jan 7 07:42:33 2015 by ELM ver.2012-10-06 from 001__elm20150107_063426__dat00.bin

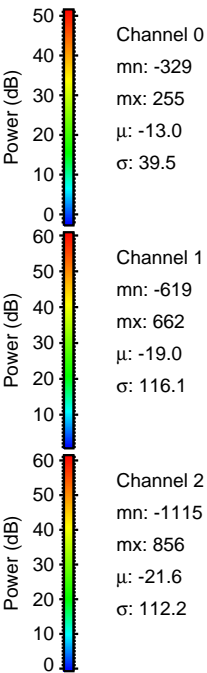
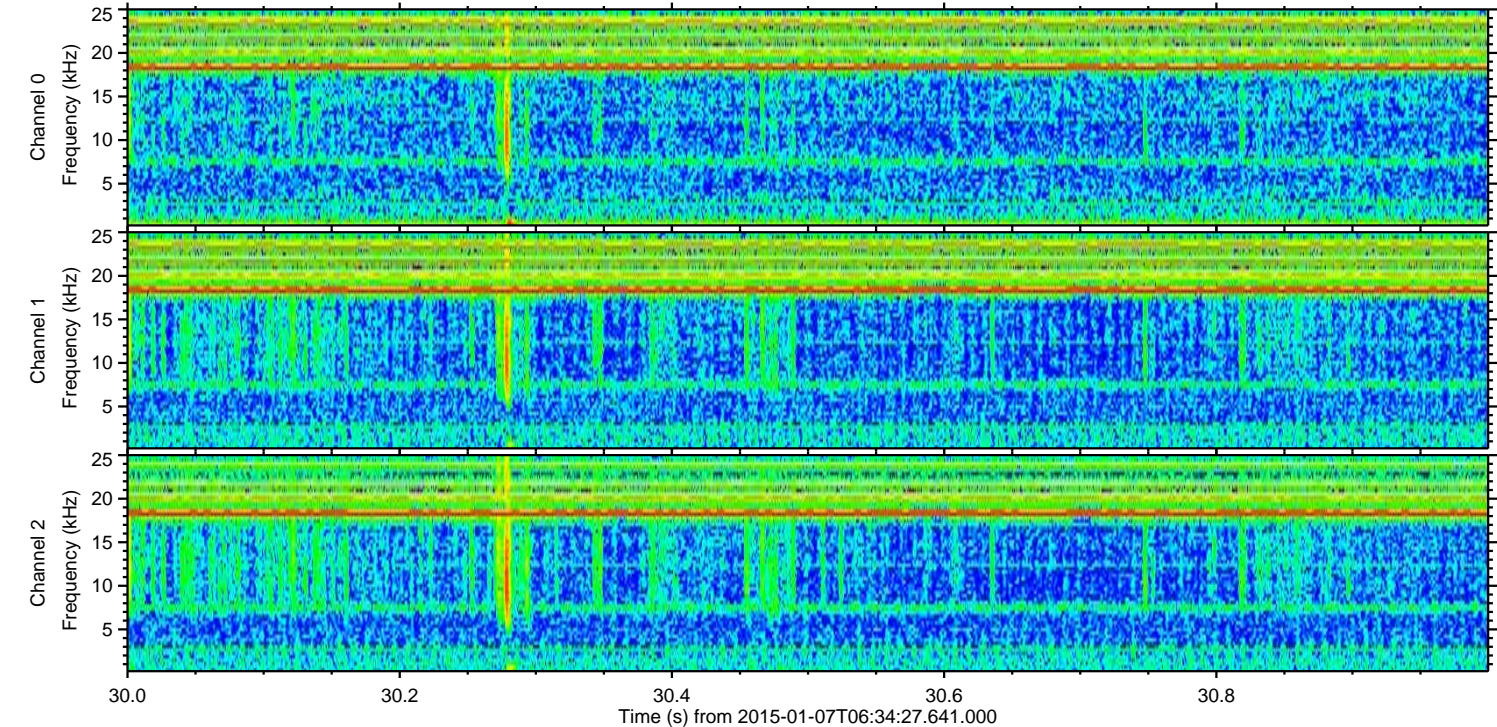
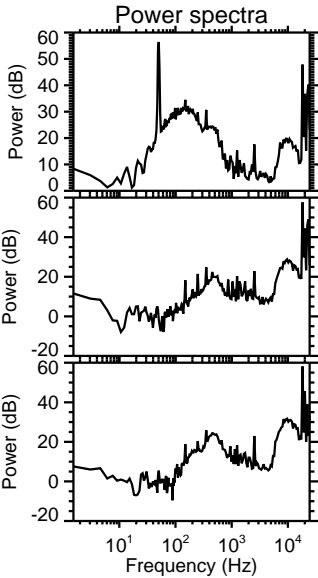
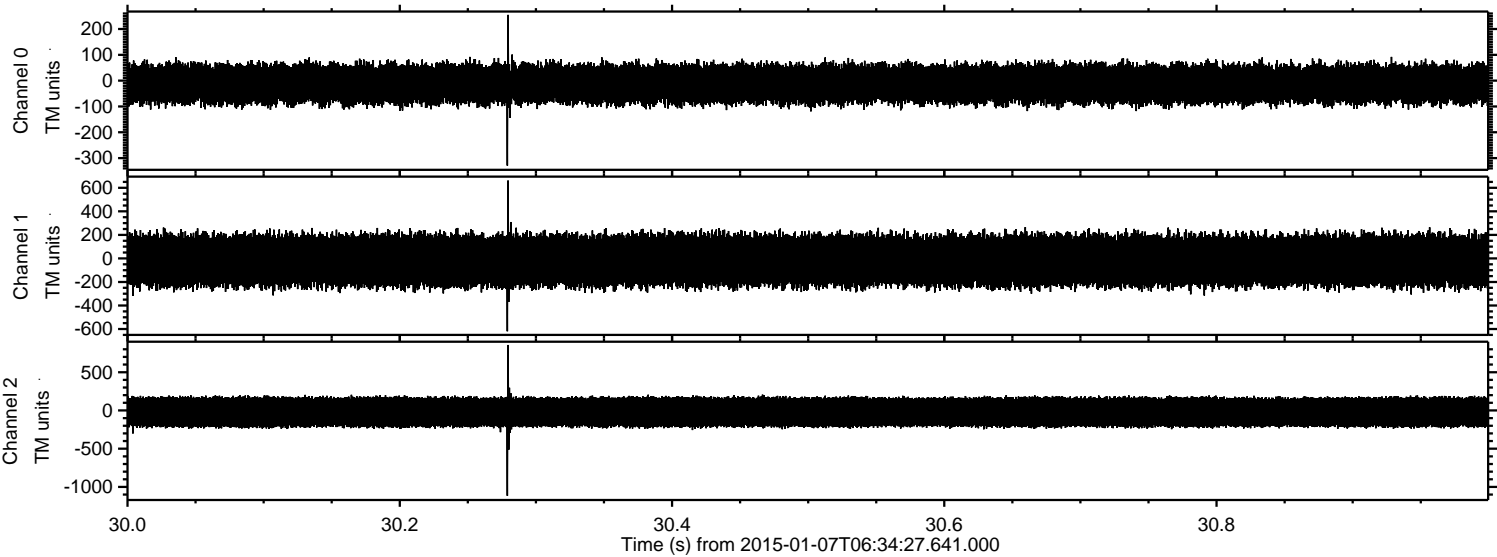

Processed Wed Jan 7 07:42:34 2015 by ELM ver.2012-10-06 from 001__elm20150107_063426__dat00.bin

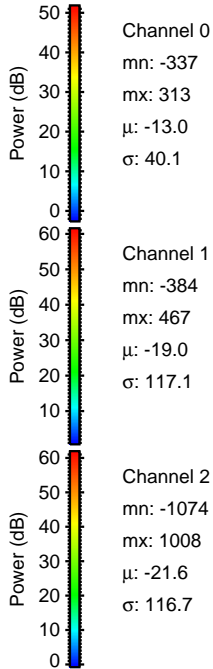
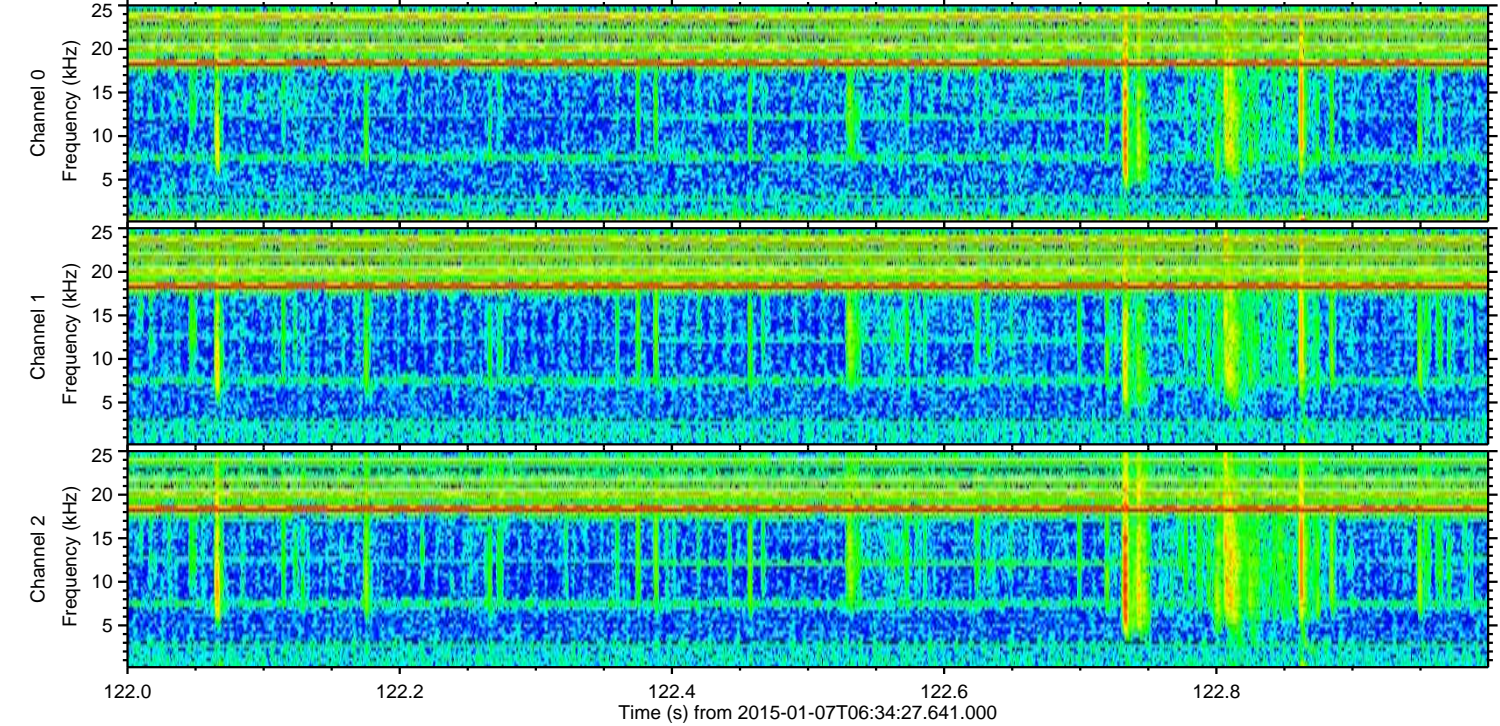
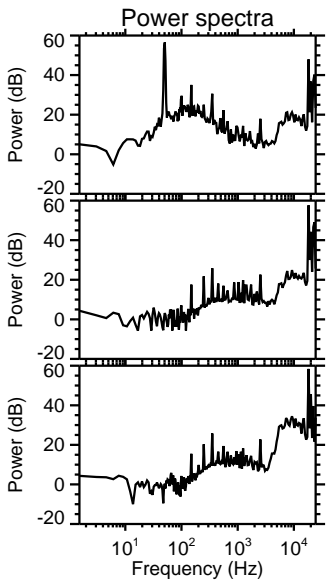
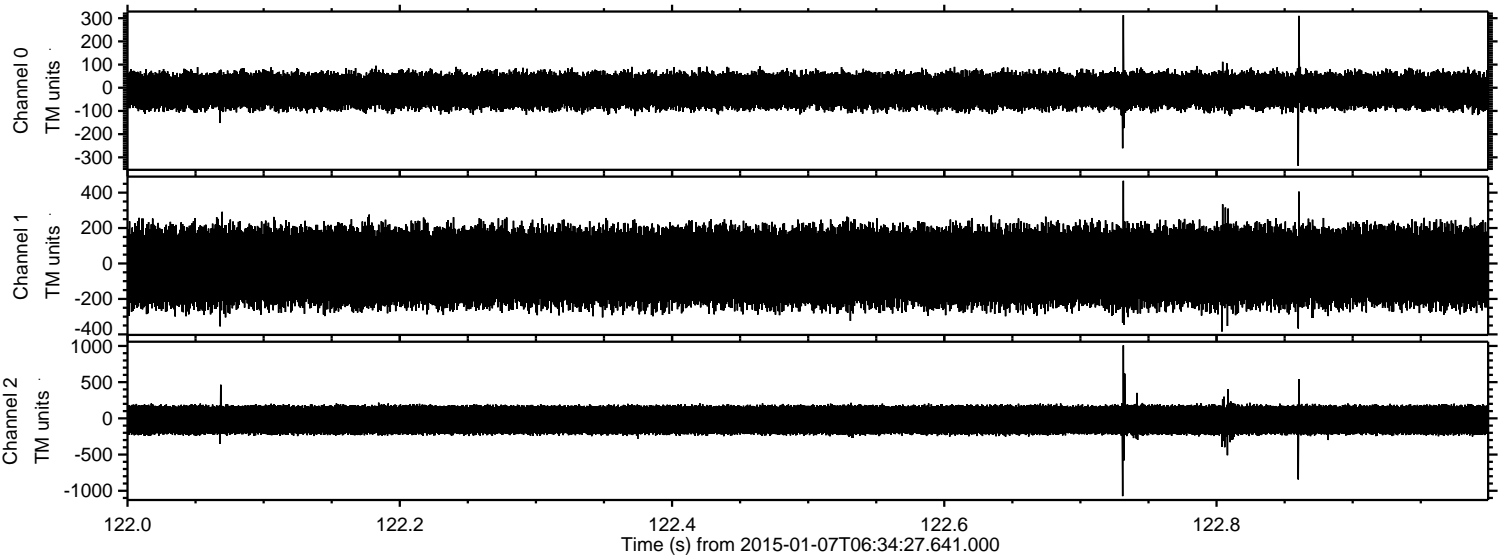

Channel 0
mn: -337
mx: 313
 μ : -13.0
 σ : 40.1

Channel 1
mn: -384
mx: 467
 μ : -19.0
 σ : 117.1

Channel 2
mn: -1074
mx: 1008
 μ : -21.6
 σ : 116.7

Processed Wed Jan 7 07:42:35 2015 by ELM ver.2012-10-06 from 001__elm20150107_063426__dat00.bin

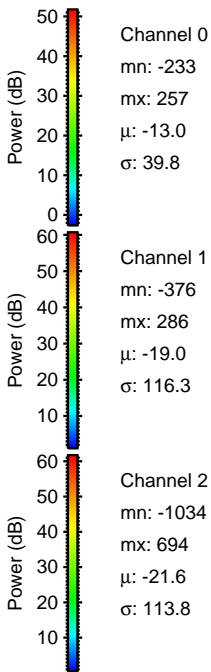
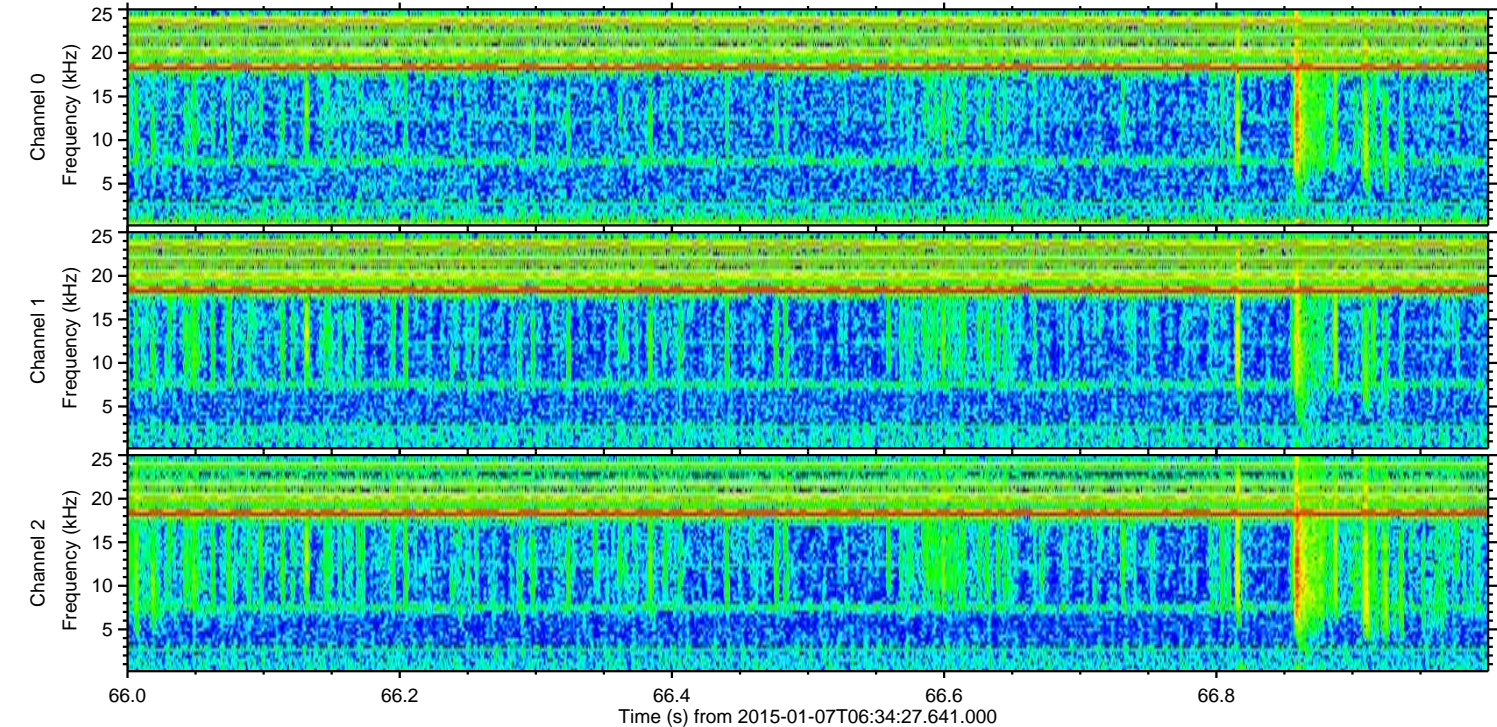
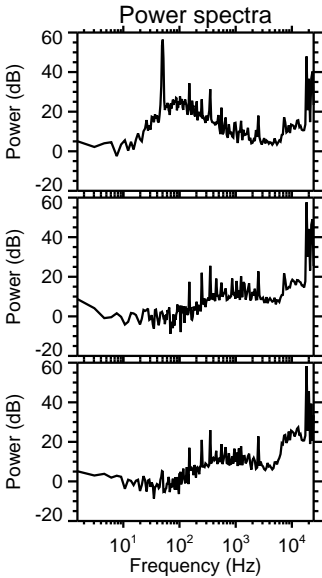
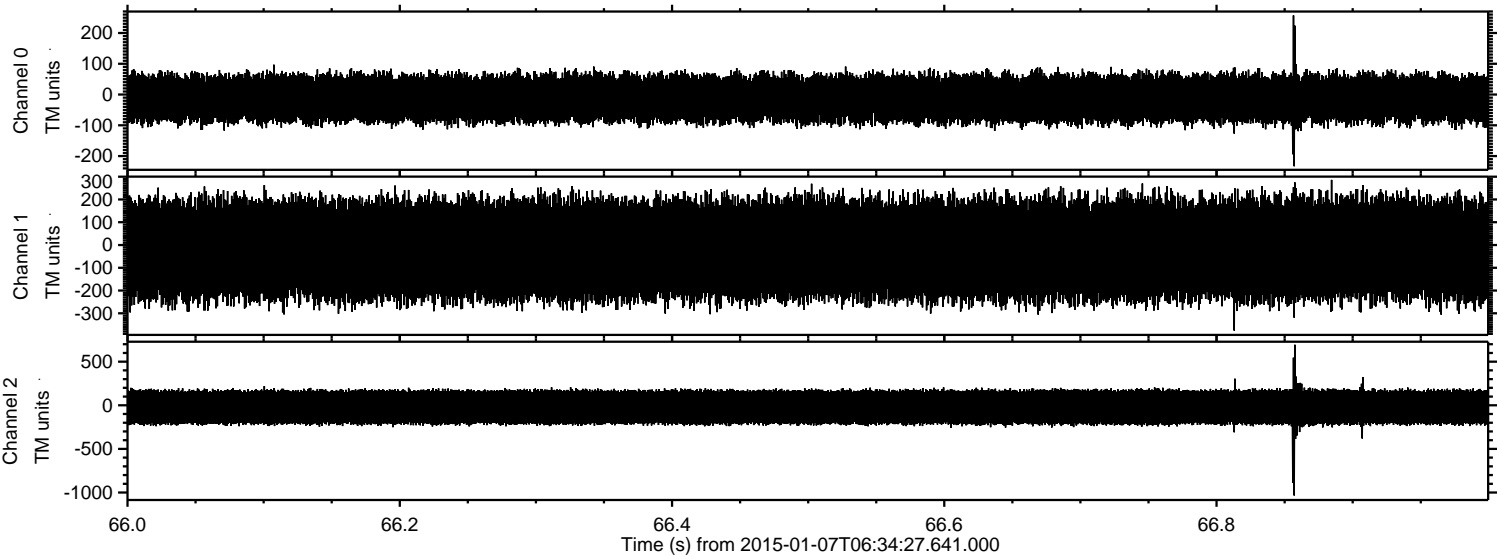

Processed Wed Jan 7 07:42:36 2015 by ELM ver.2012-10-06 from 001__elm20150107_063426__dat00.bin

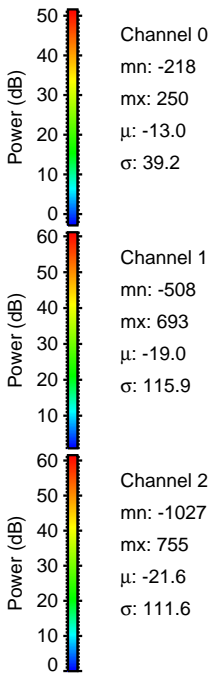
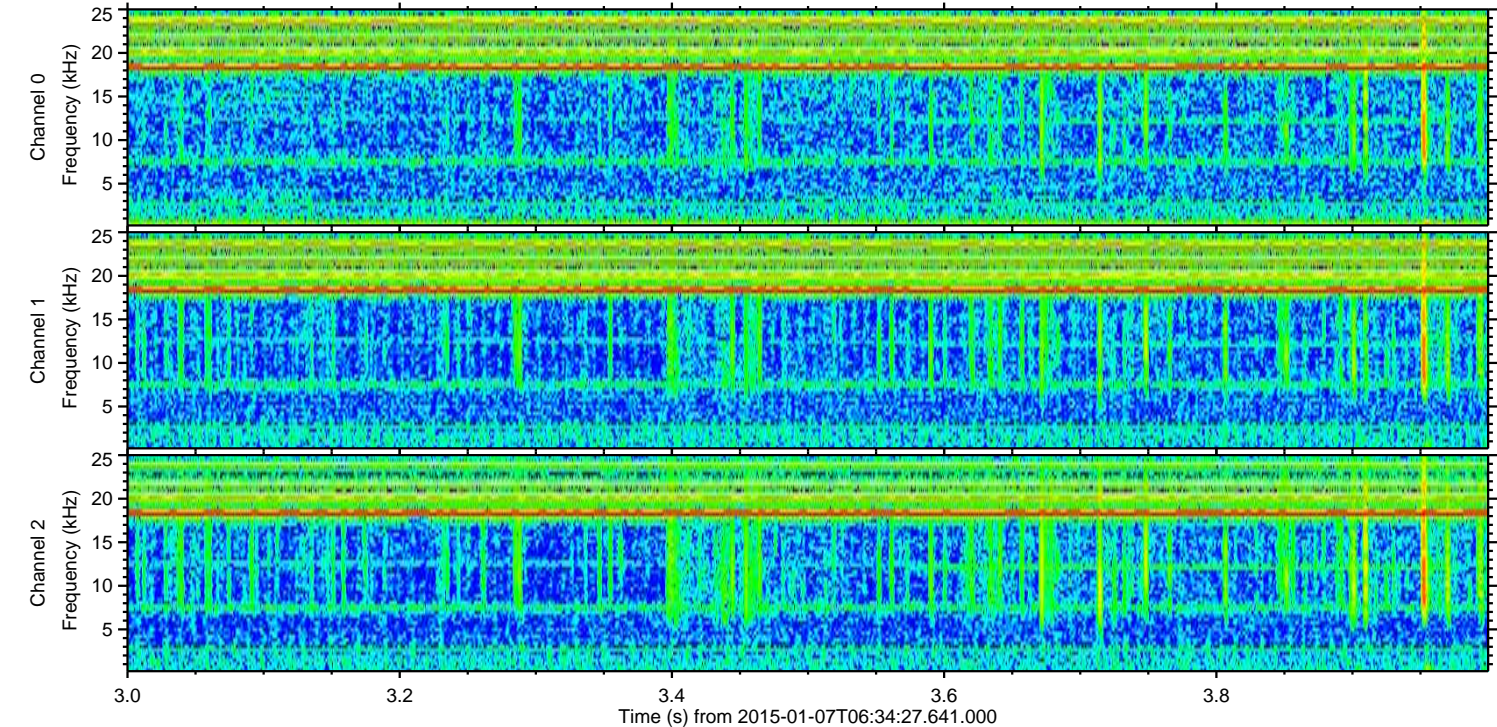
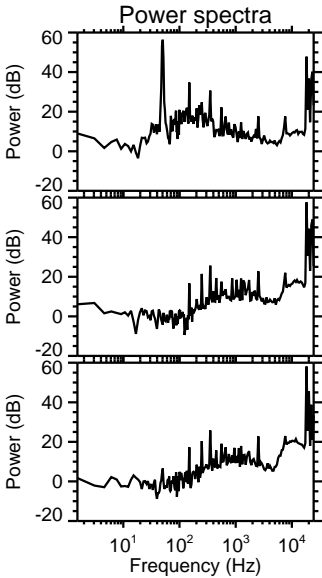
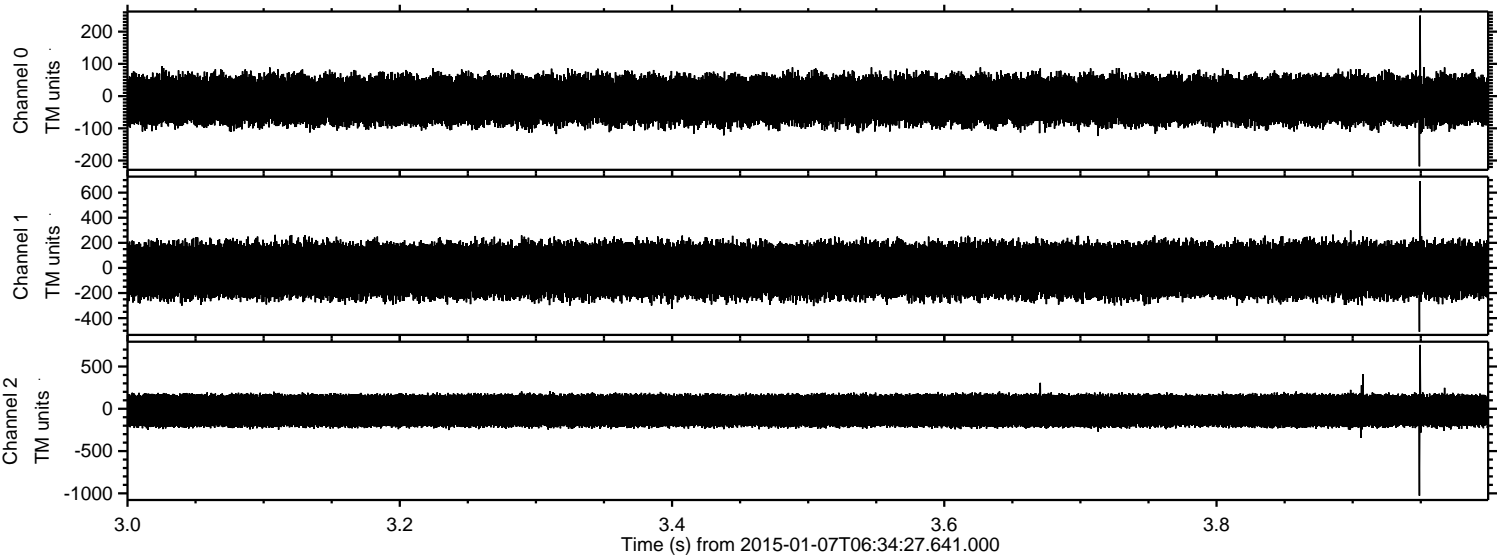

Processed Wed Jan 7 07:42:36 2015 by ELM ver.2012-10-06 from 001__elm20150107_063426__dat00.bin

