

ELMAVAN 3D WAVEFORMS (Measured data sampled at 50 kHz) 49759 packets of 144 samples from 2015-01-07T05:54:26.348.000.

Processed Wed Jan 7 07:02:42 2015 by ELM ver.2012-10-06 from 001__elm20150107_055425__dat00.bin

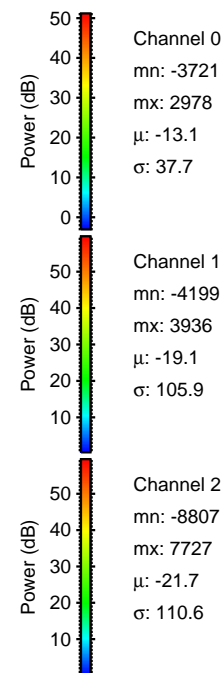
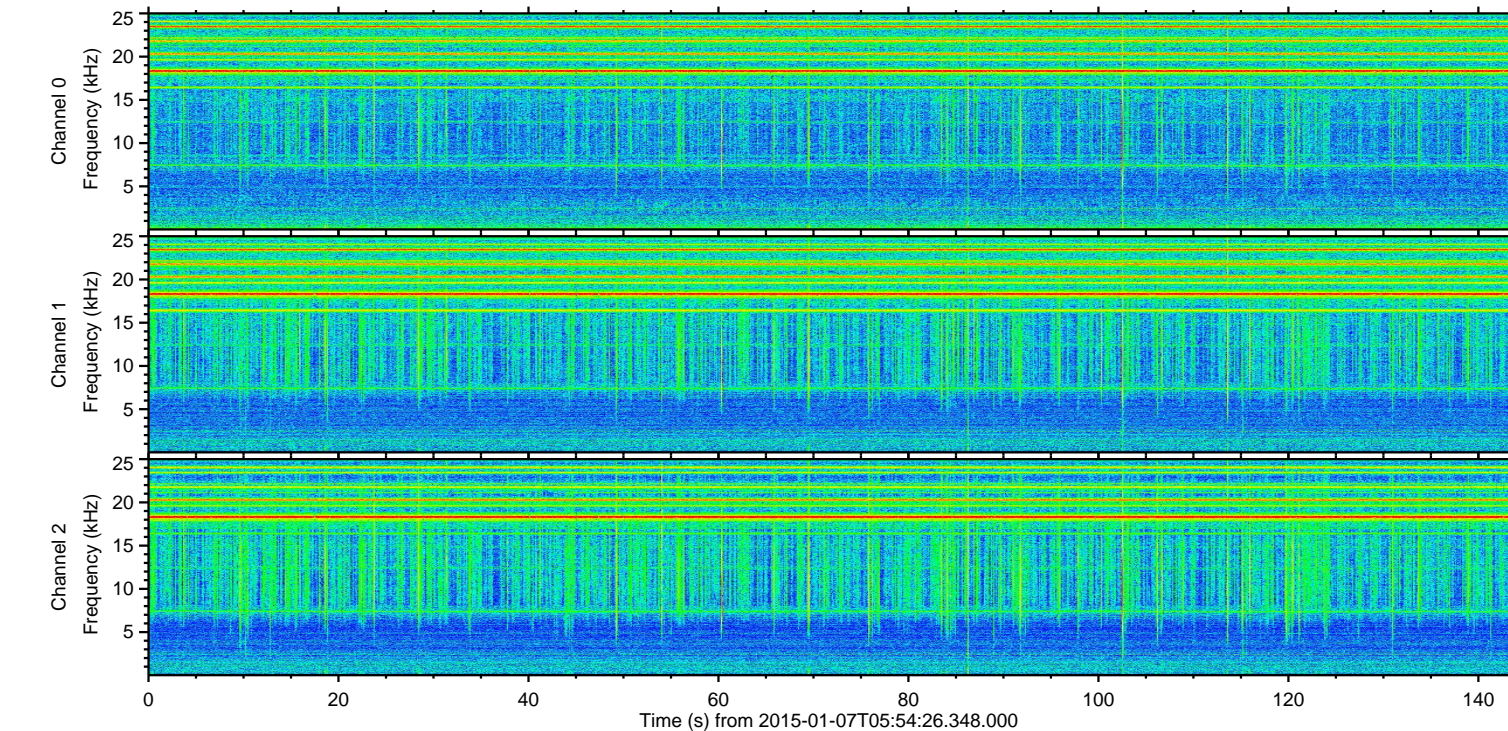
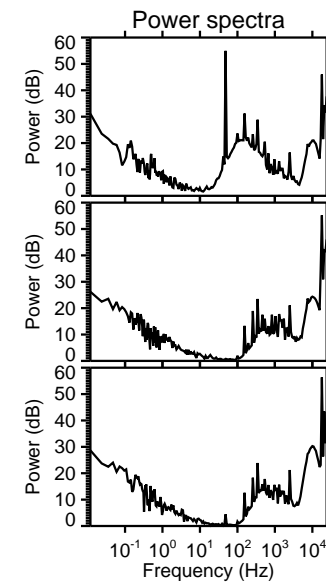
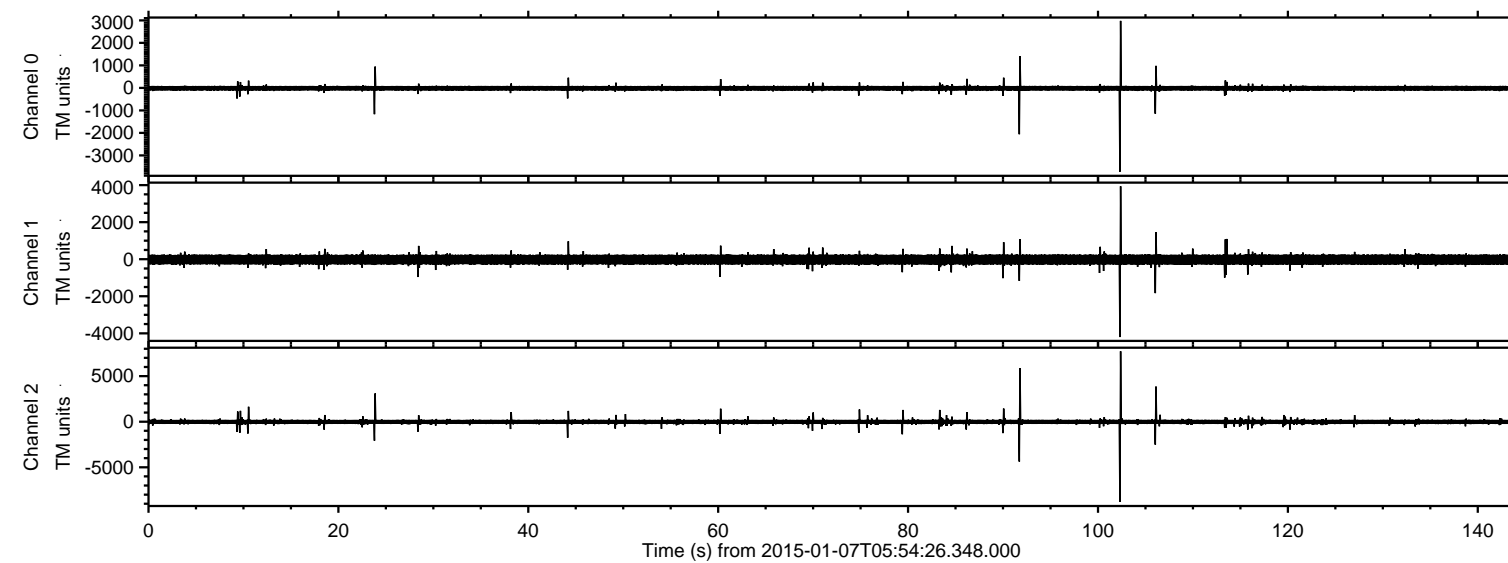

ELMAVAN 3D WAVEFORMS (Measured data sampled at 50 kHz) 49759 packets of 144 samples from 2015-01-07T05:54:26.348.000. Part 103/144

Processed Wed Jan 7 07:02:53 2015 by ELM ver.2012-10-06 from 001__elm20150107_055425__dat00.bin

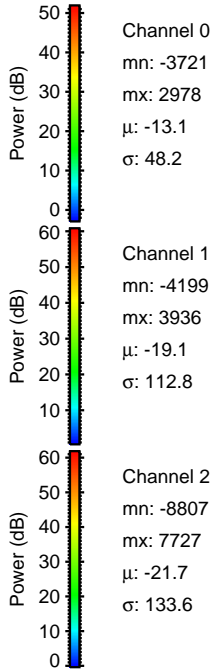
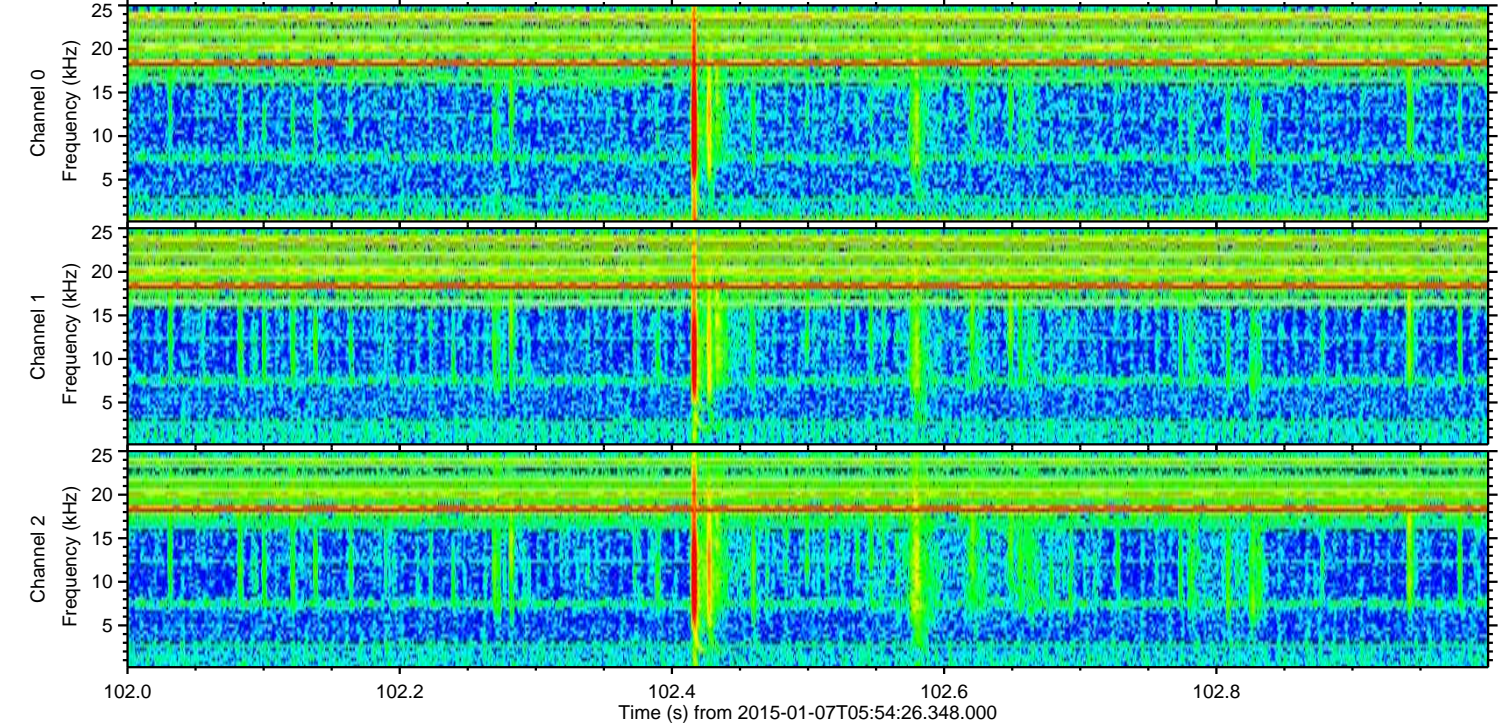
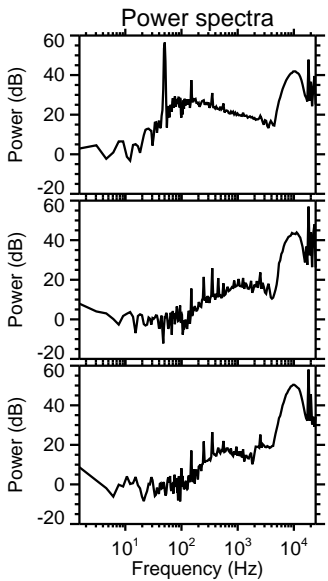
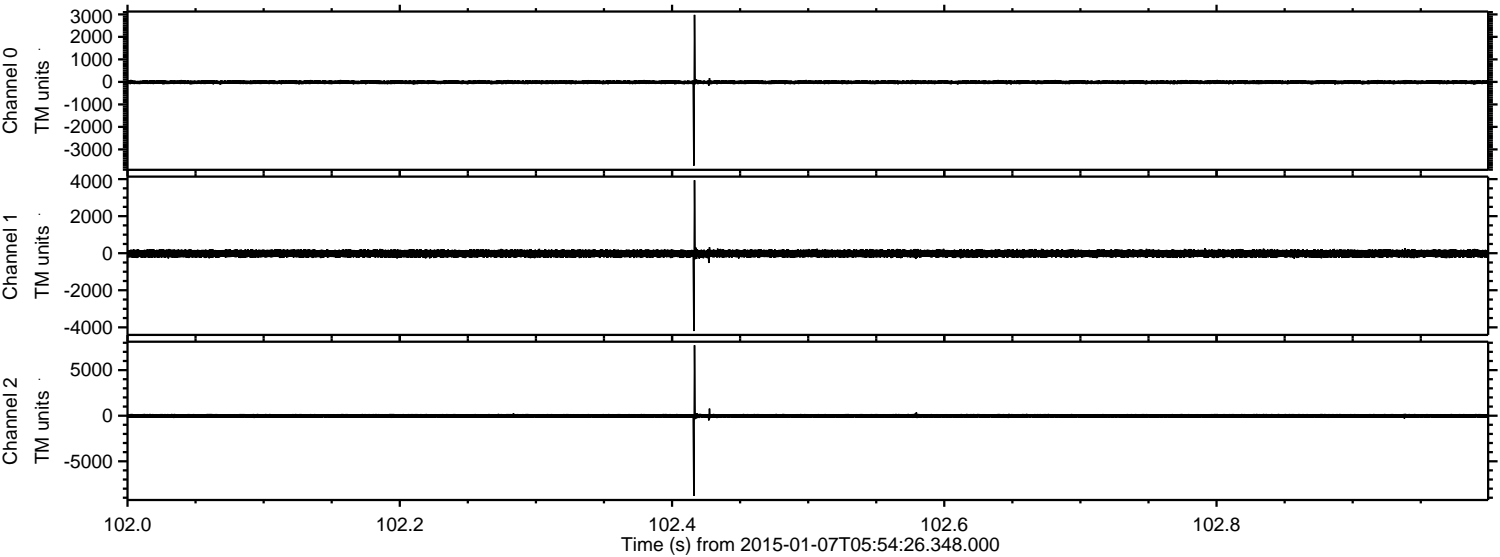

Processed Wed Jan 7 07:02:54 2015 by ELM ver.2012-10-06 from 001__elm20150107_055425__dat00.bin

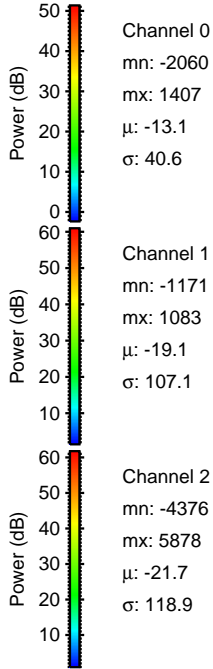
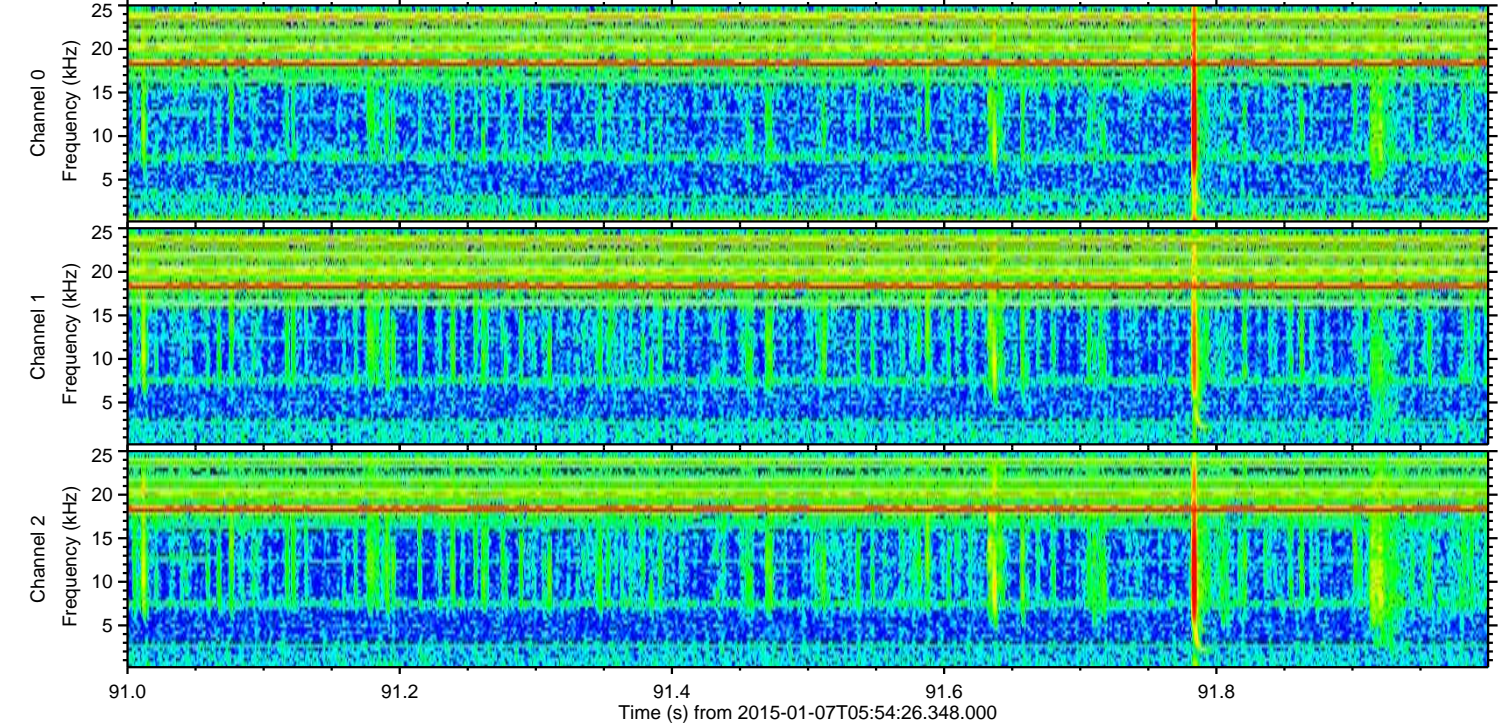
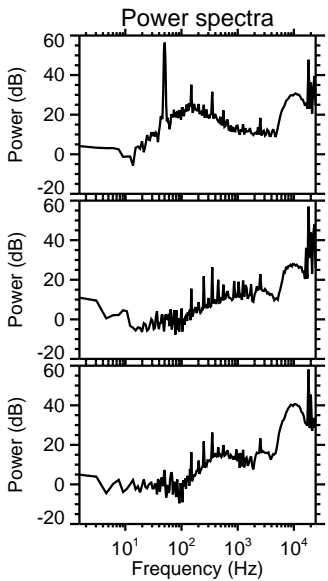
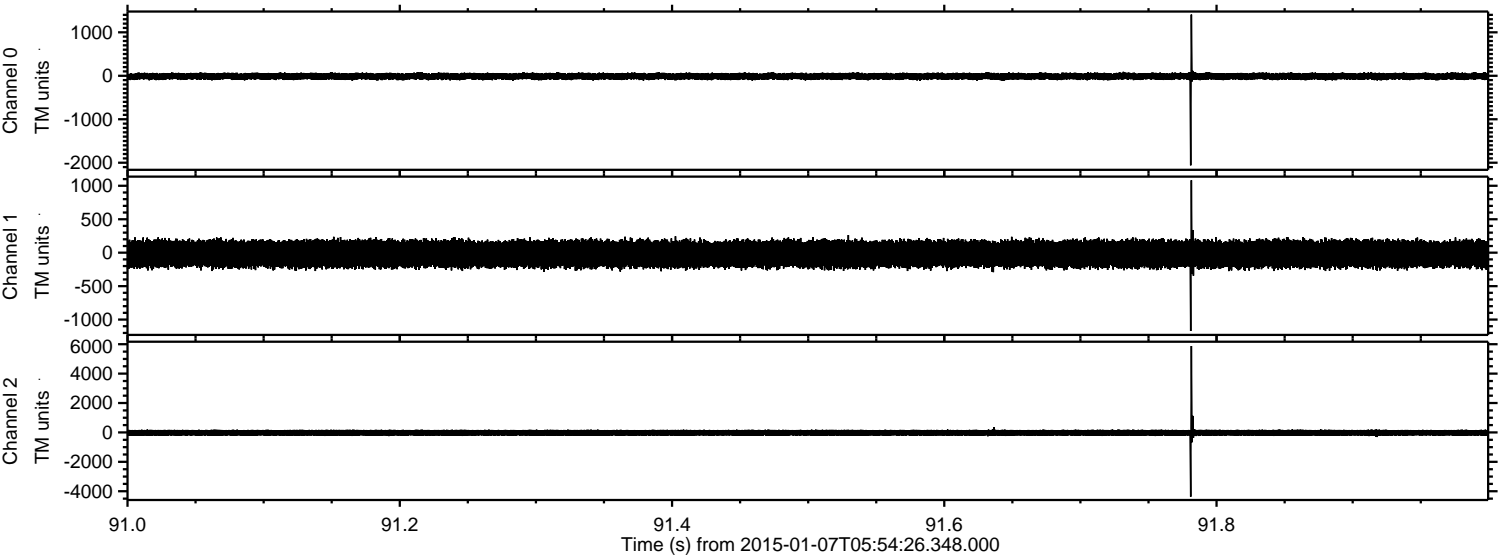

ELMAVAN 3D WAVEFORMS (Measured data sampled at 50 kHz) 49759 packets of 144 samples from 2015-01-07T05:54:26.348.000. Part 107/144

Processed Wed Jan 7 07:02:55 2015 by ELM ver.2012-10-06 from 001__elm20150107_055425__dat00.bin

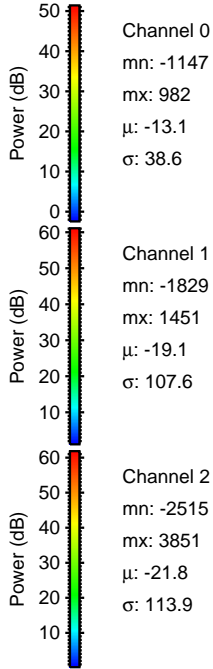
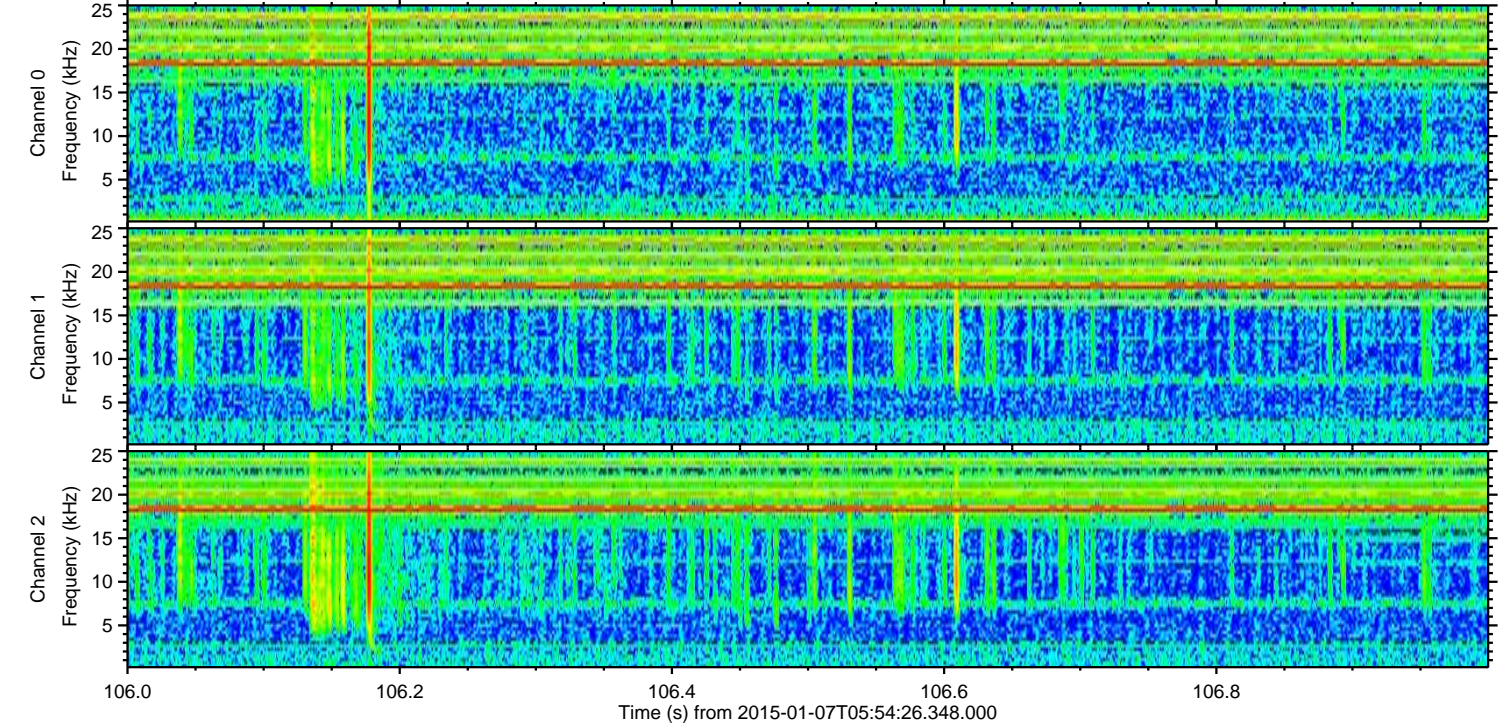
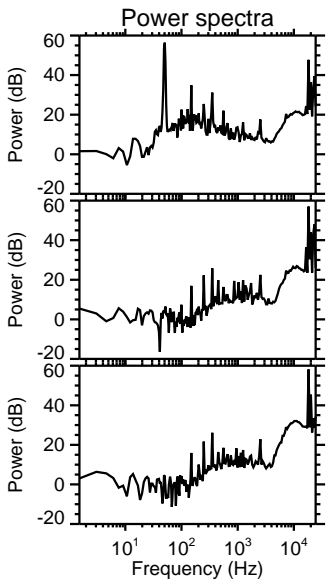
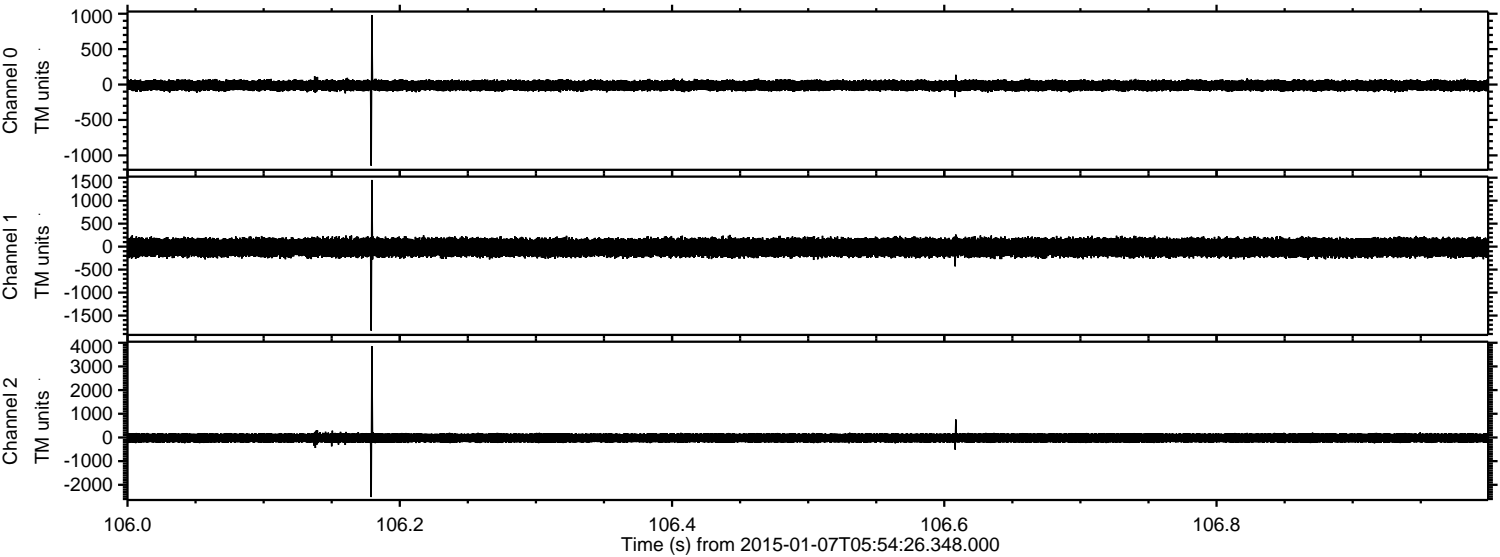

ELMAVAN 3D WAVEFORMS (Measured data sampled at 50 kHz) 49759 packets of 144 samples from 2015-01-07T05:54:26.348.000. Part 24/144

Processed Wed Jan 7 07:02:56 2015 by ELM ver.2012-10-06 from 001__elm20150107_055425__dat00.bin

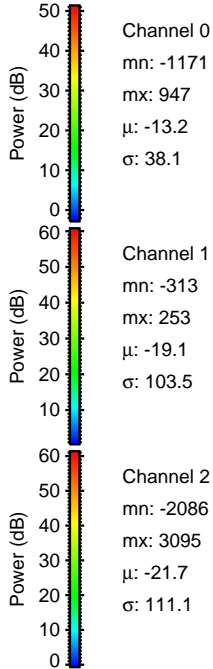
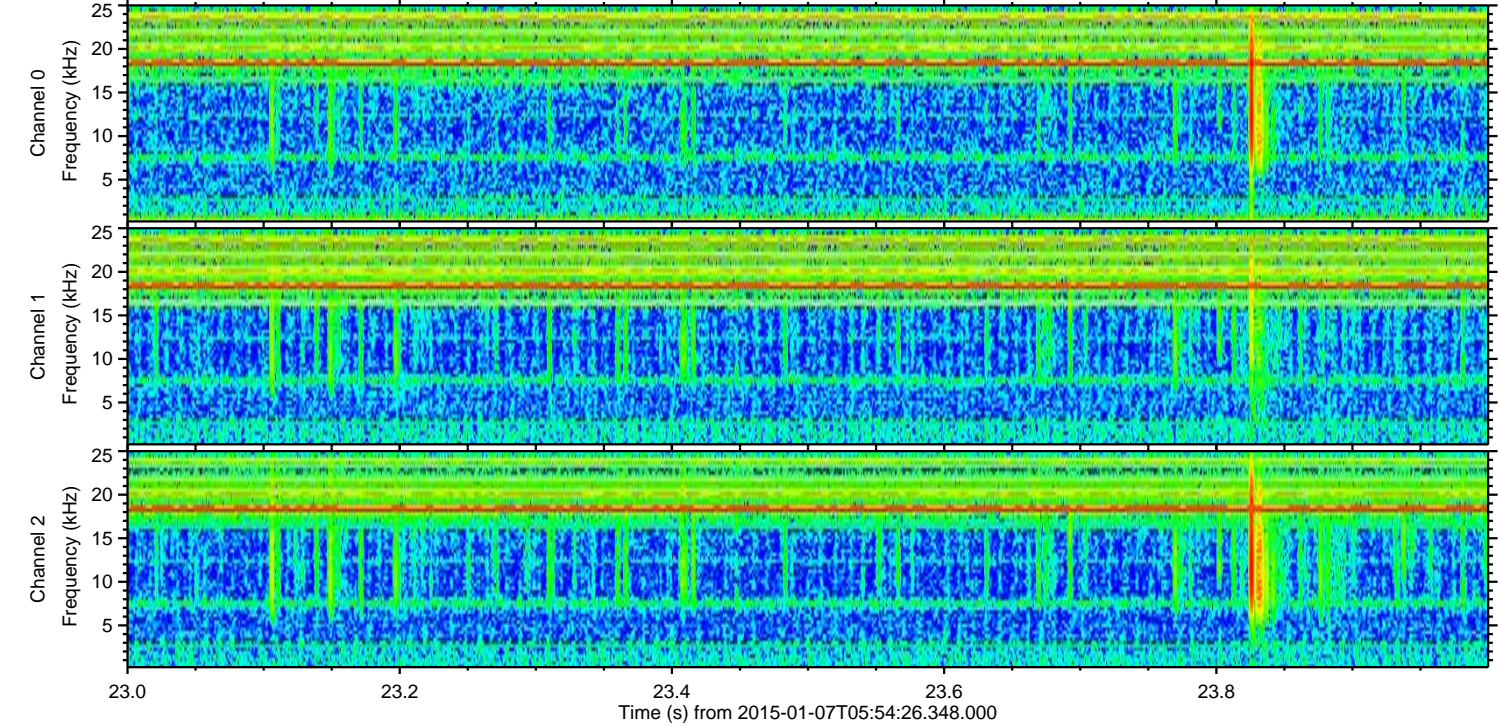
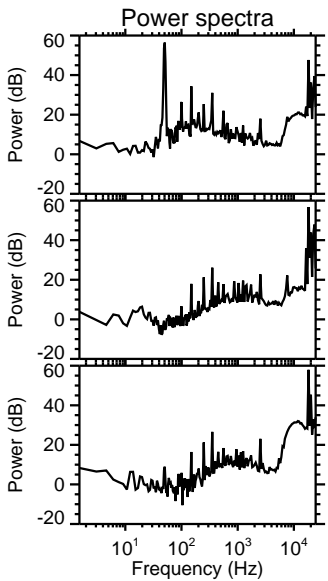
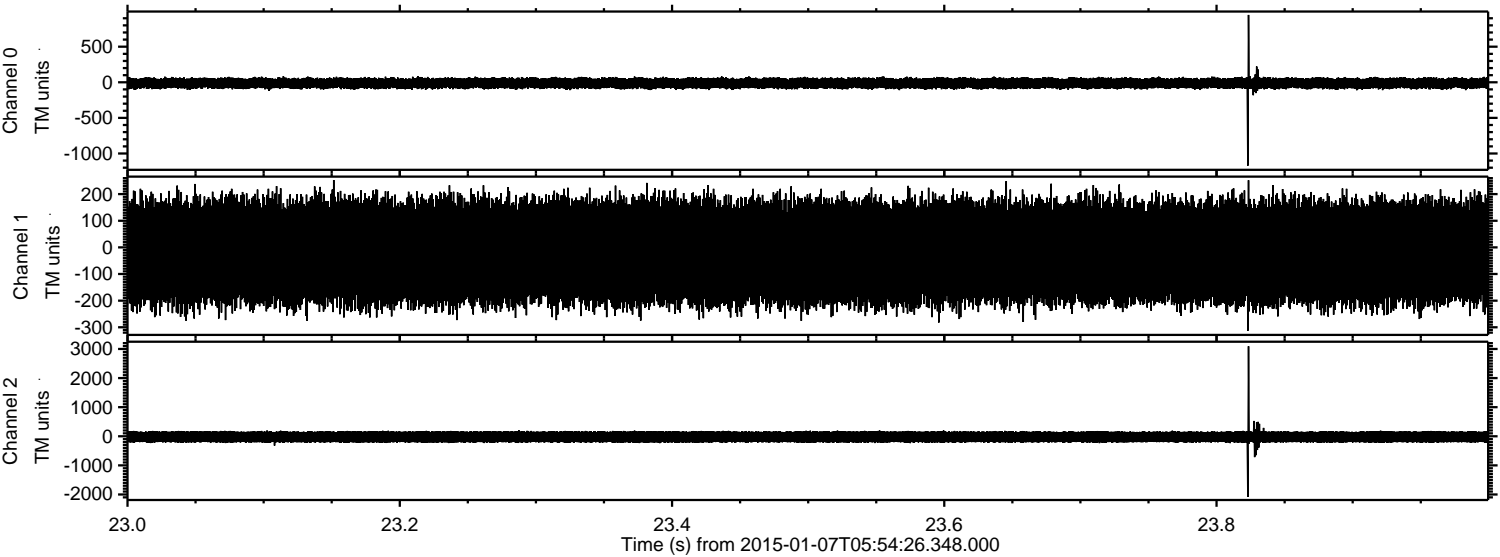

Processed Wed Jan 7 07:02:57 2015 by ELM ver.2012-10-06 from 001__elm20150107_055425__dat00.bin

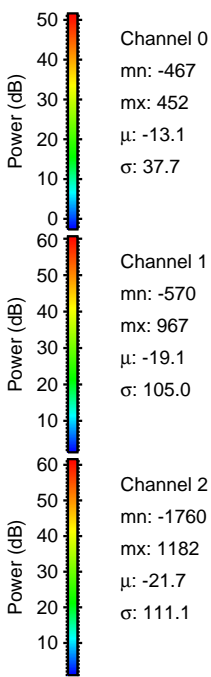
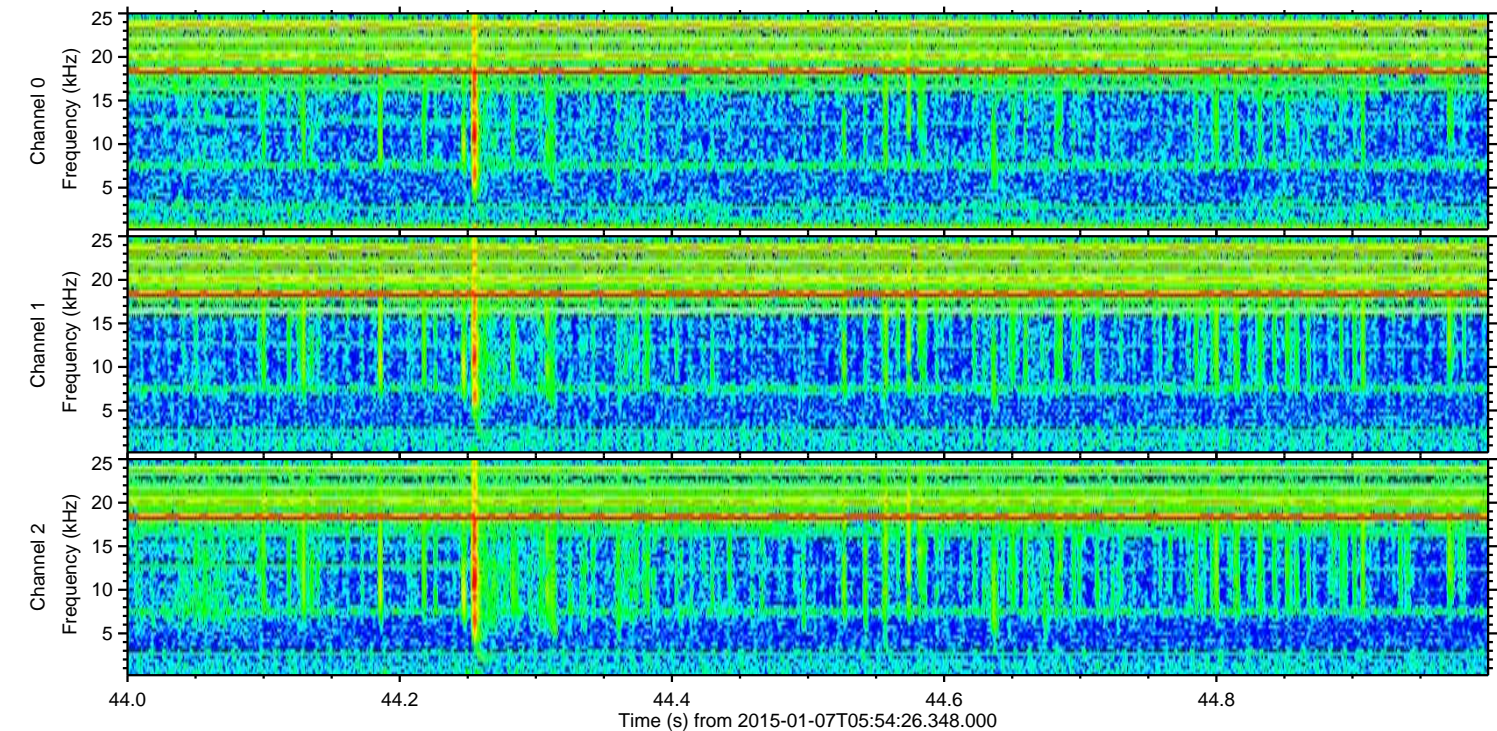
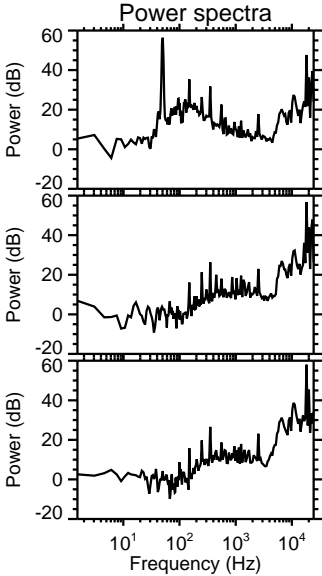
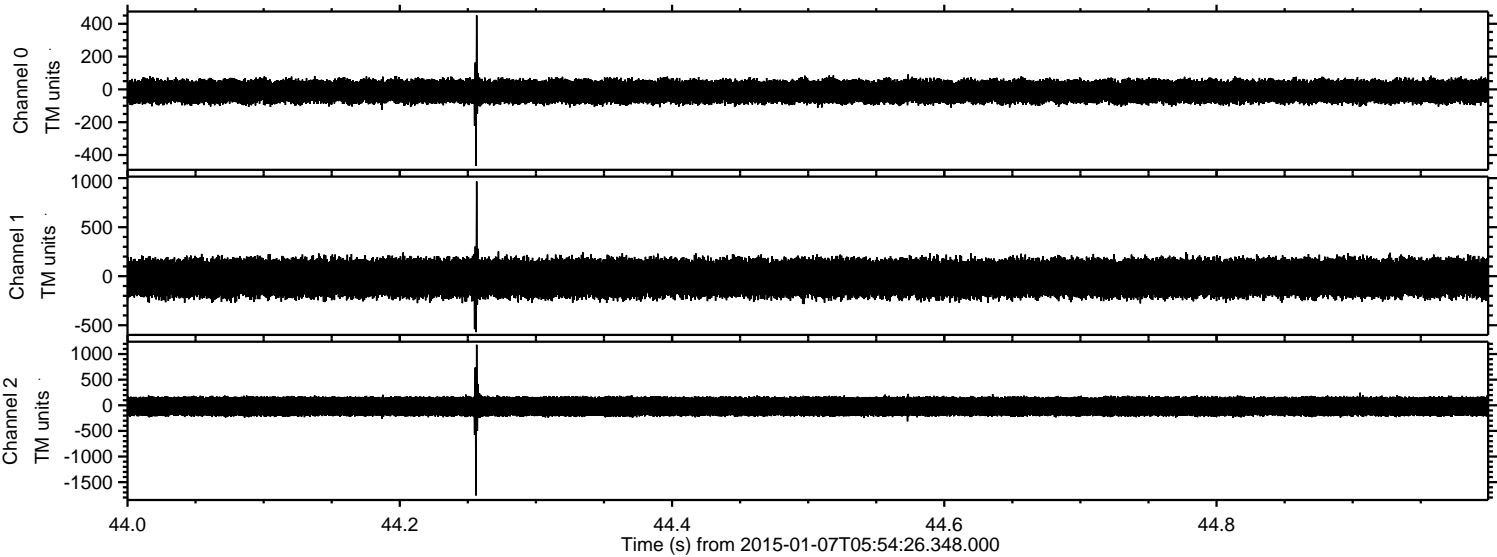

Processed Wed Jan 7 07:02:58 2015 by ELM ver.2012-10-06 from 001__elm20150107_055425__dat00.bin

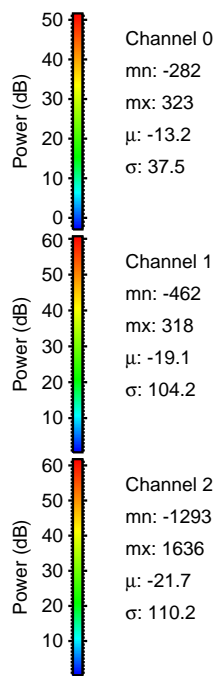
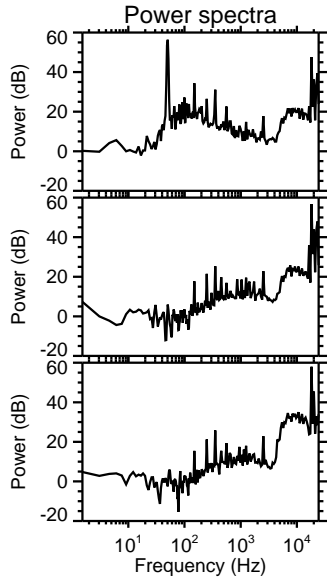
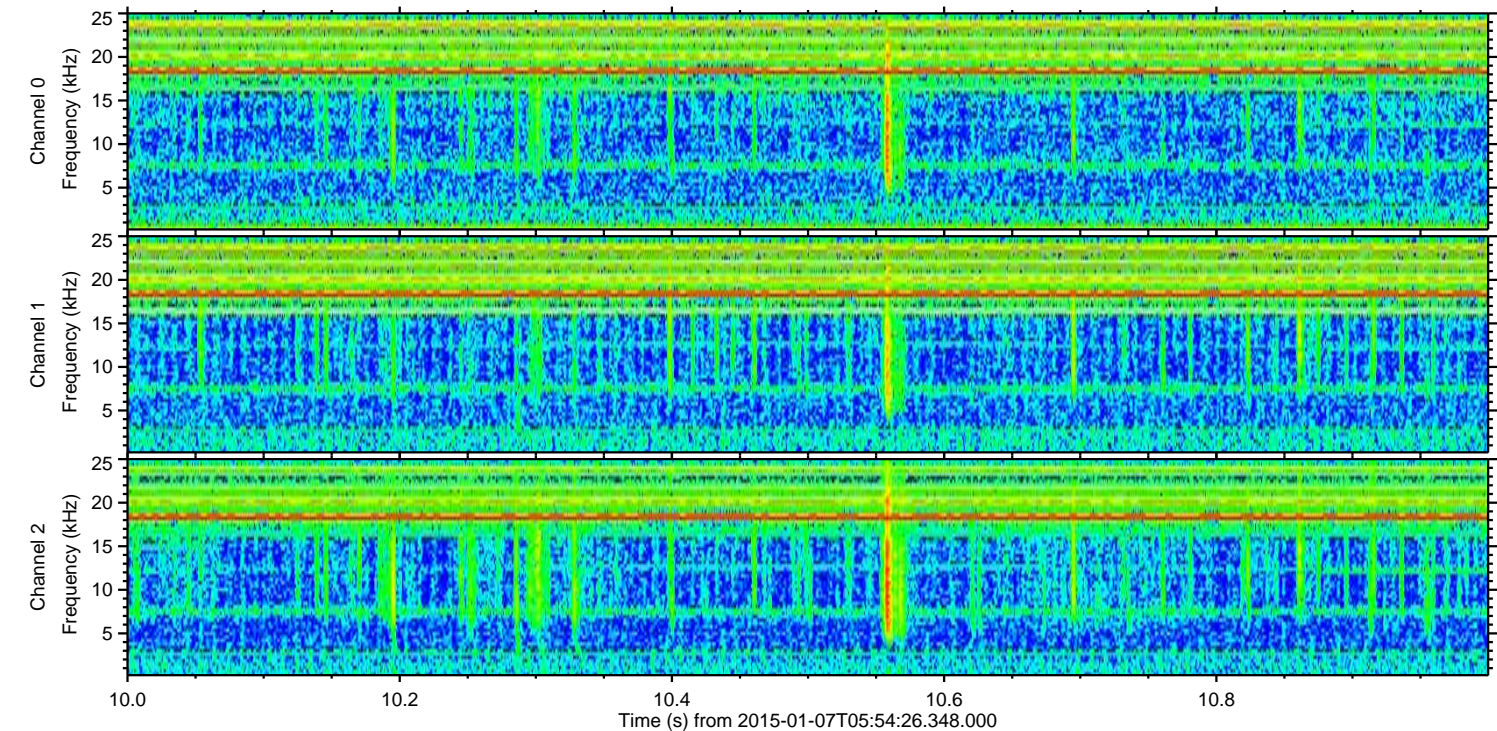
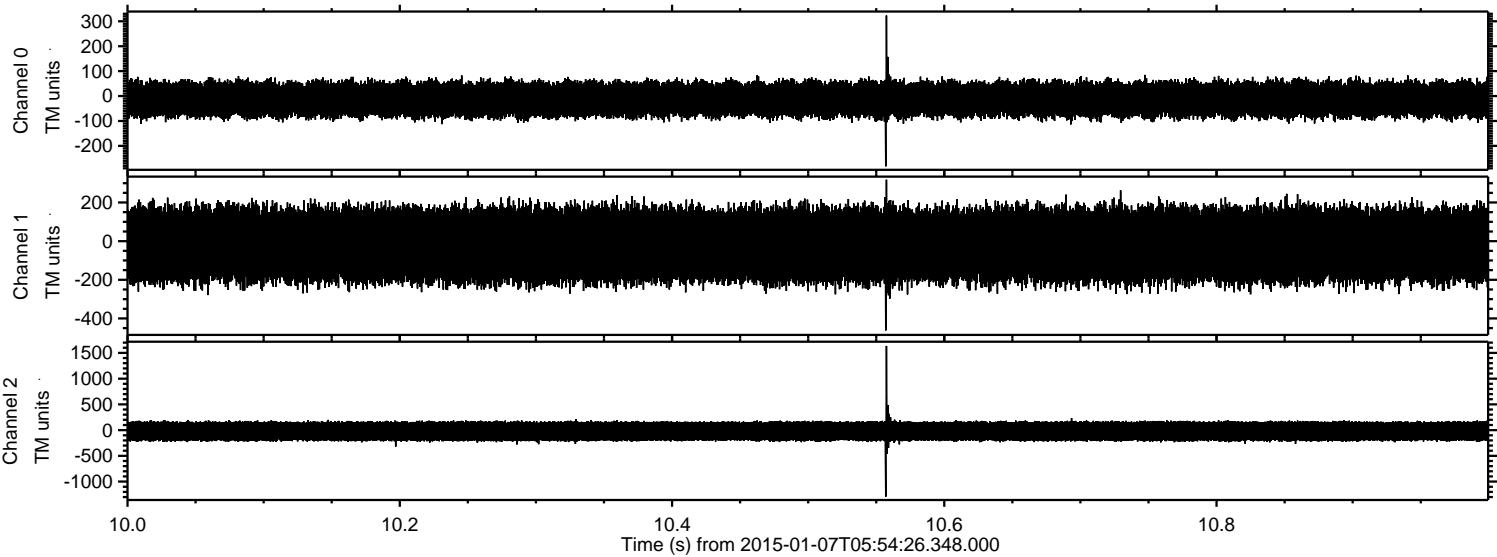

Channel 0
mn: -282
mx: 323
 μ : -13.2
 σ : 37.5

Channel 1
mn: -462
mx: 318
 μ : -19.1
 σ : 104.2

Channel 2
mn: -1293
mx: 1636
 μ : -21.7
 σ : 110.2

Processed Wed Jan 7 07:02:59 2015 by ELM ver.2012-10-06 from 001__elm20150107_055425__dat00.bin

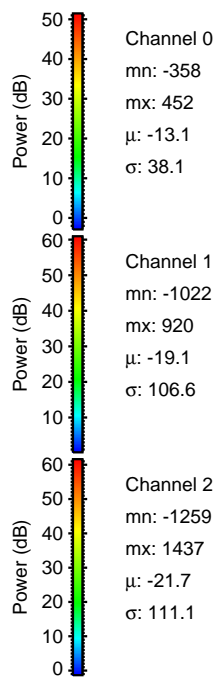
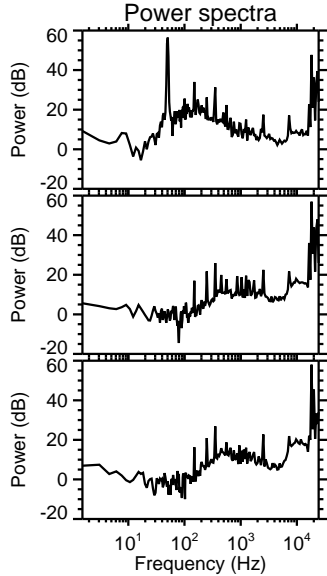
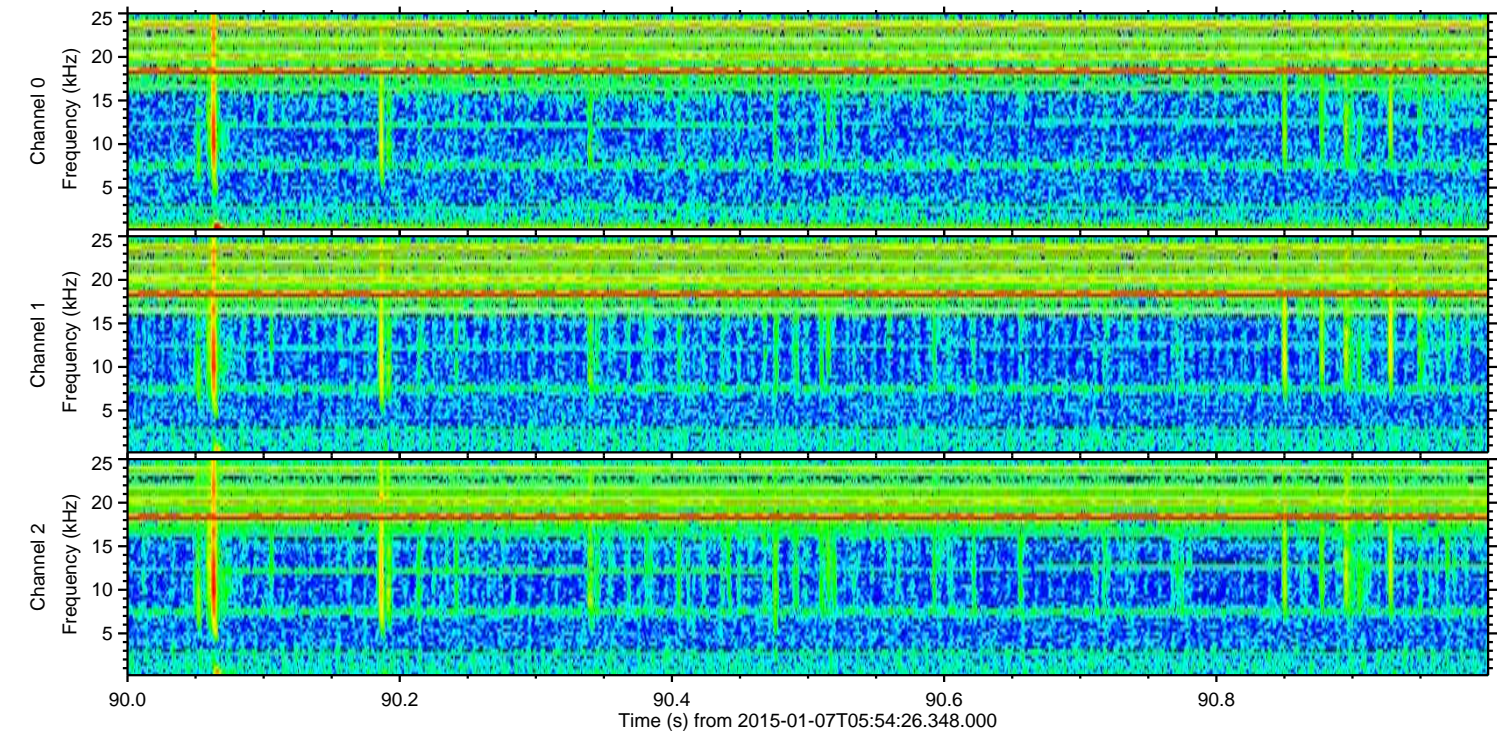
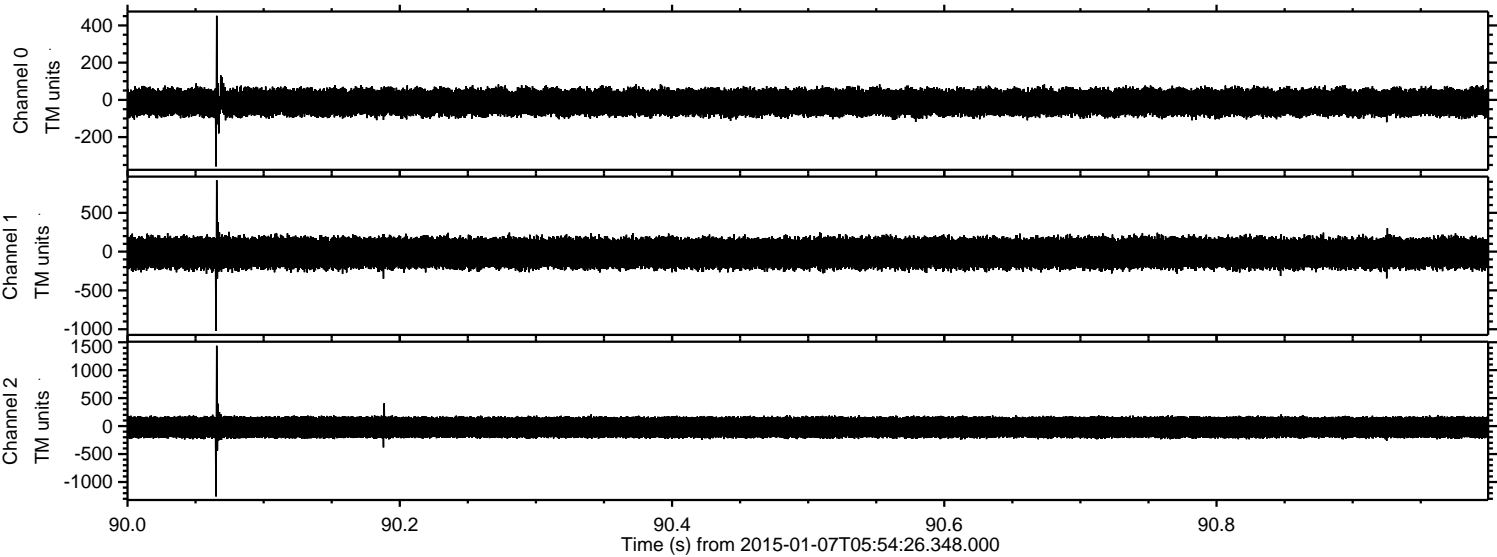

Channel 0
mn: -358
mx: 452
 μ : -13.1
 σ : 38.1

Channel 1
mn: -1022
mx: 920
 μ : -19.1
 σ : 106.6

Channel 2
mn: -1259
mx: 1437
 μ : -21.7
 σ : 111.1

Processed Wed Jan 7 07:03:00 2015 by ELM ver.2012-10-06 from 001__elm20150107_055425__dat00.bin

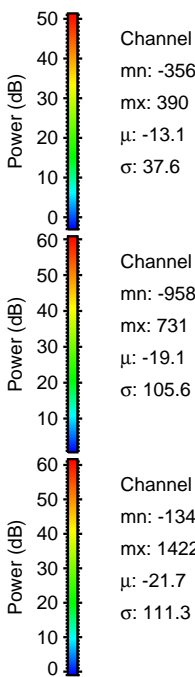
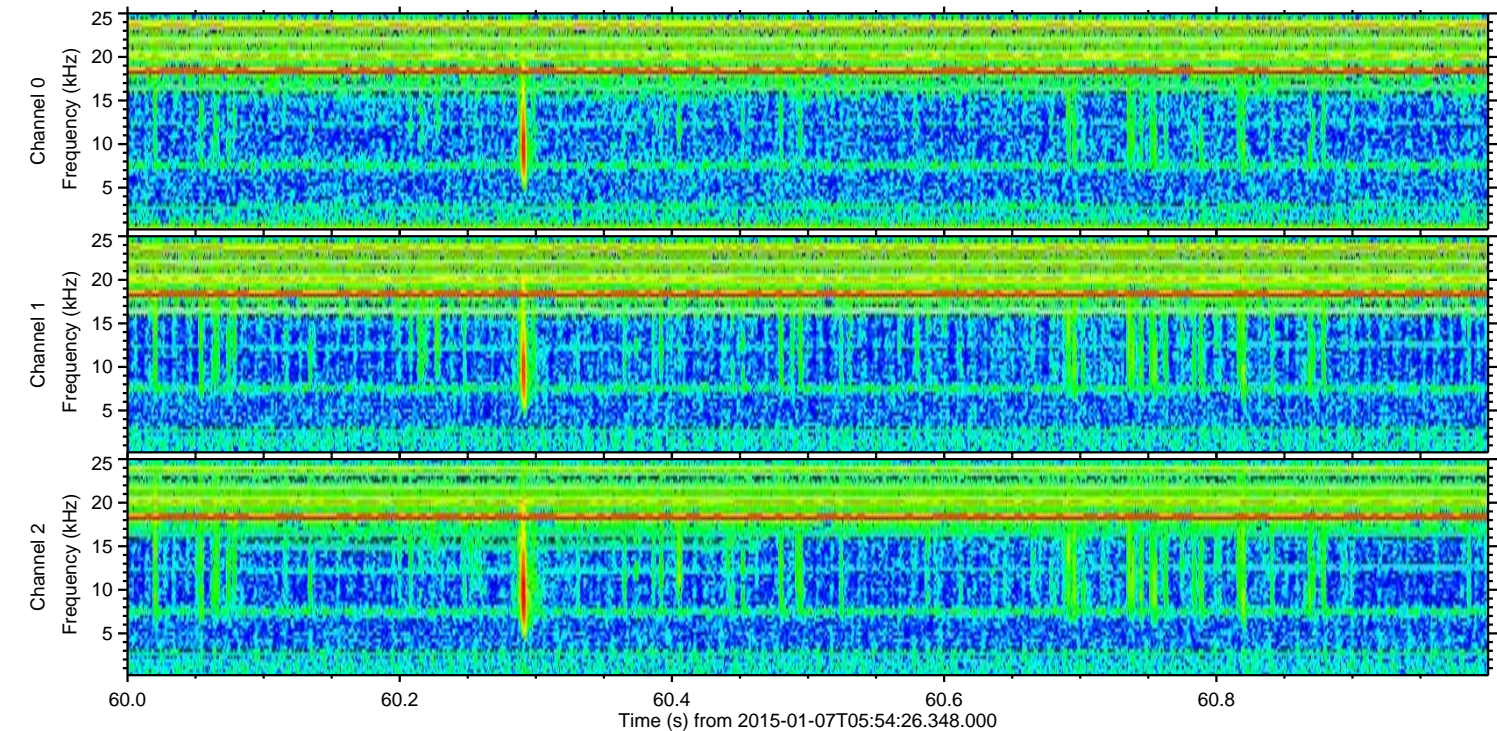
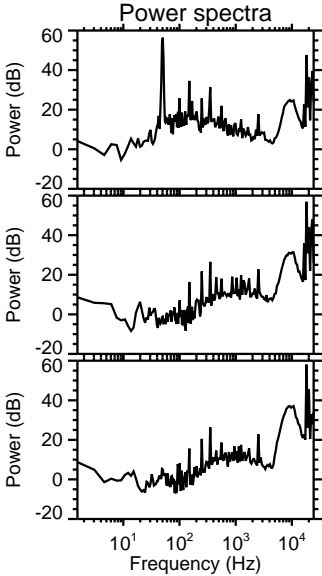
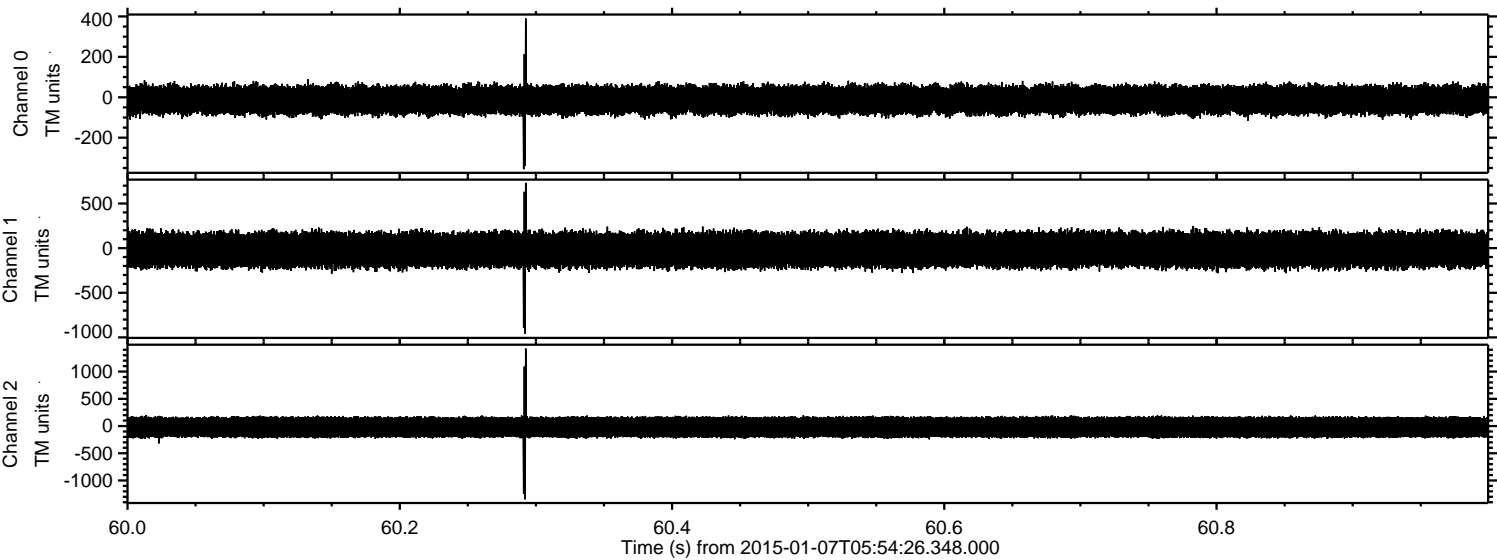

Processed Wed Jan 7 07:03:01 2015 by ELM ver.2012-10-06 from 001__elm20150107_055425__dat00.bin

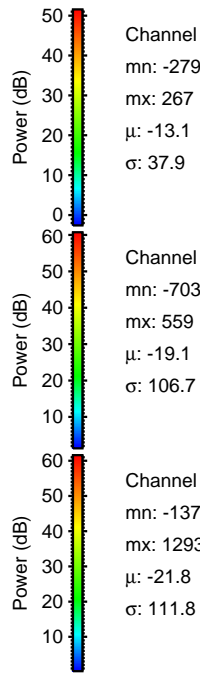
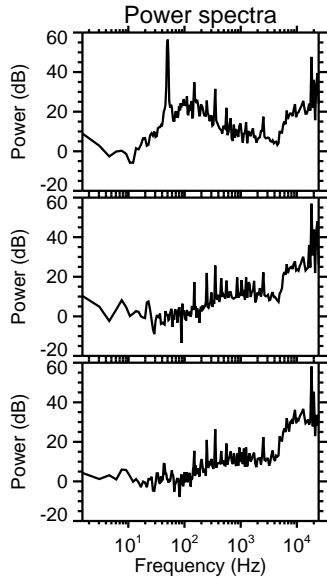
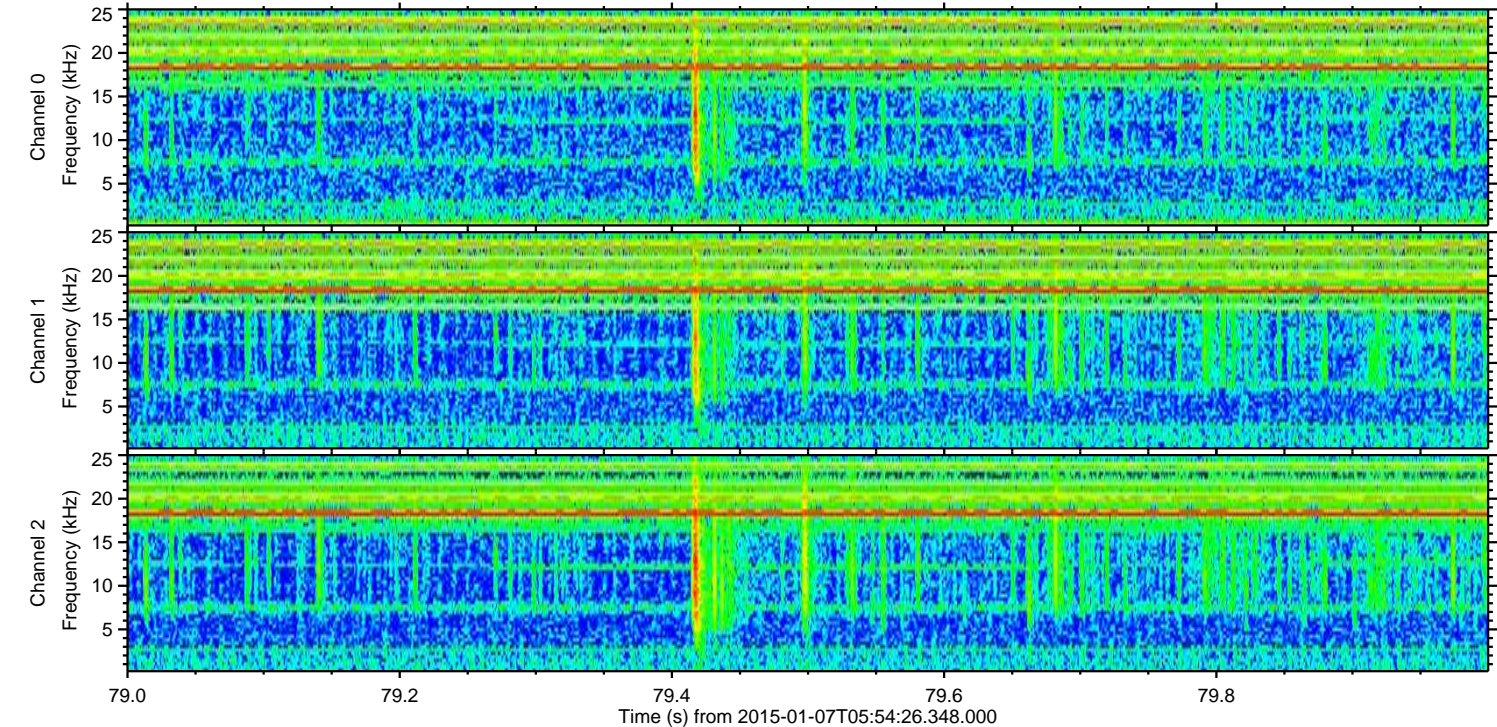
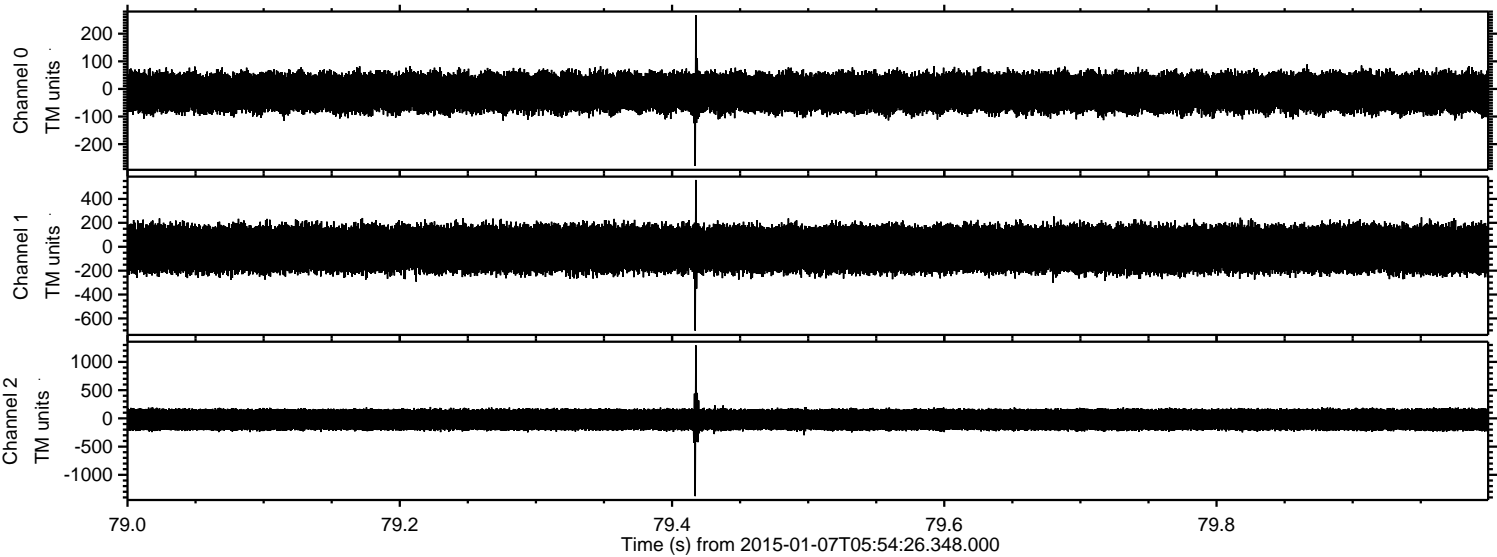

Processed Wed Jan 7 07:03:02 2015 by ELM ver.2012-10-06 from 001__elm20150107_055425__dat00.bin

