

ELMAVAN 3D WAVEFORMS (Measured data sampled at 50 kHz) 49706 packets of 144 samples from 2015-01-07T04:34:23.732.999.

Processed Wed Jan 7 05:42:33 2015 by ELM ver.2012-10-06 from 001__elm20150107_043422__dat00.bin

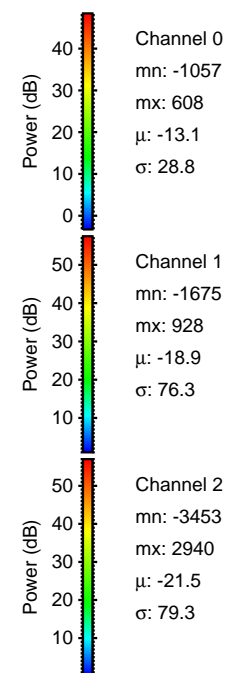
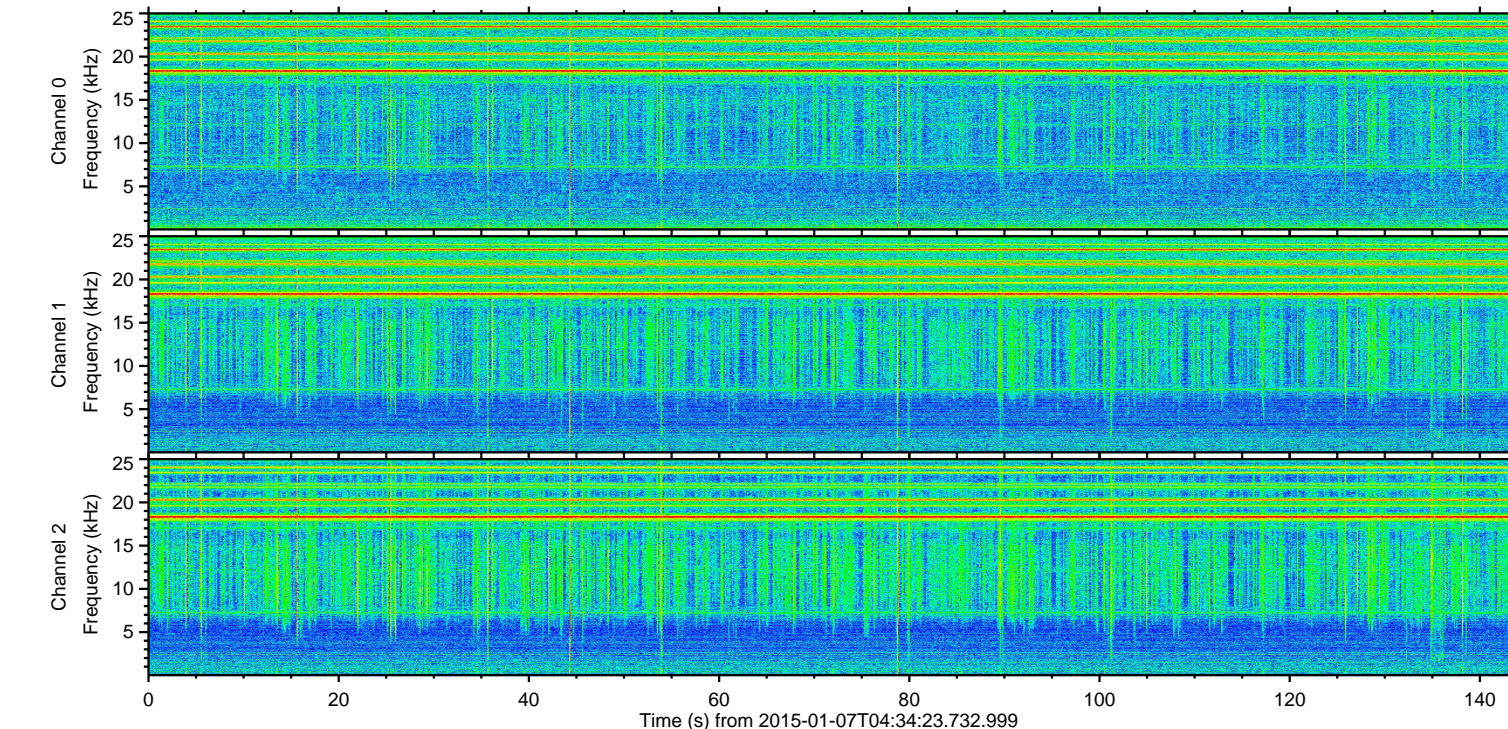
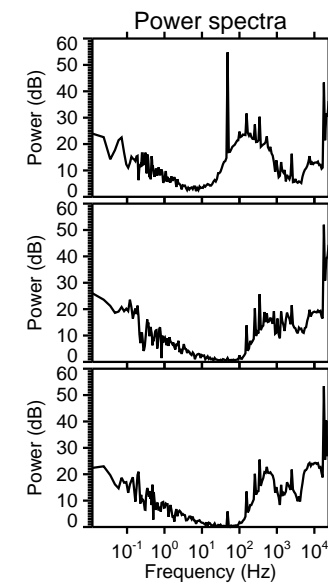
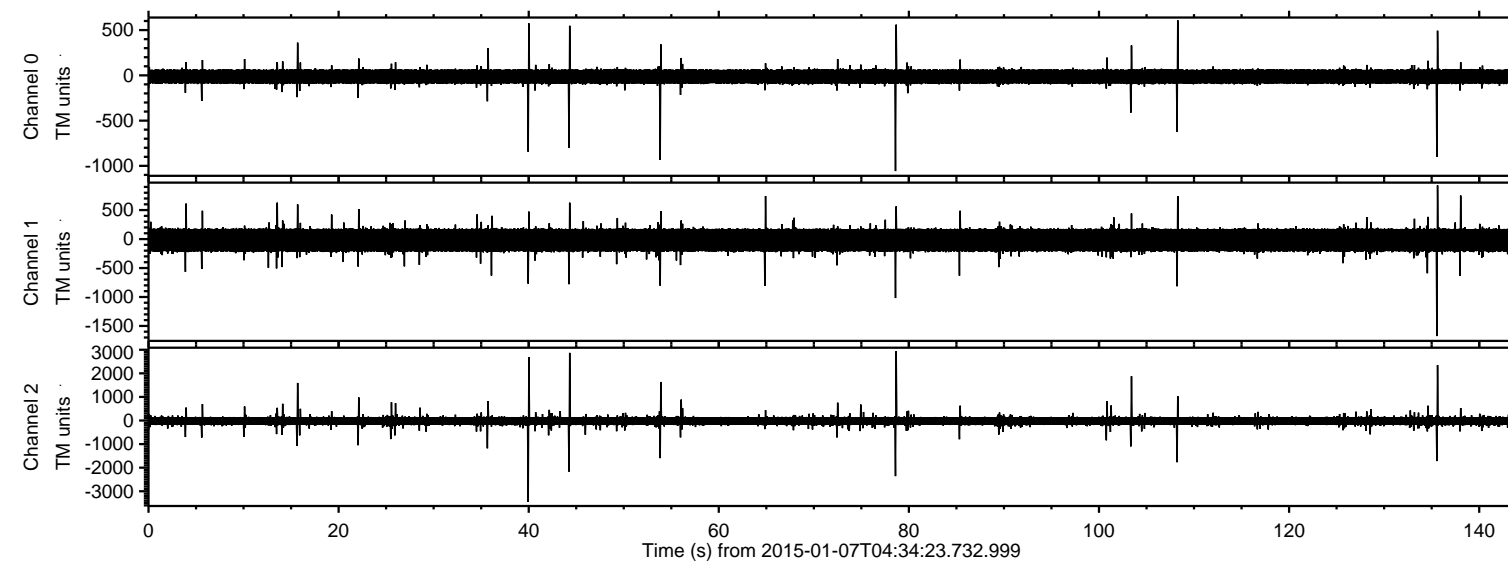

ELMAVAN 3D WAVEFORMS (Measured data sampled at 50 kHz) 49706 packets of 144 samples from 2015-01-07T04:34:23.732.999. Part 41/144

Processed Wed Jan 7 05:42:44 2015 by ELM ver.2012-10-06 from 001__elm20150107_043422__dat00.bin

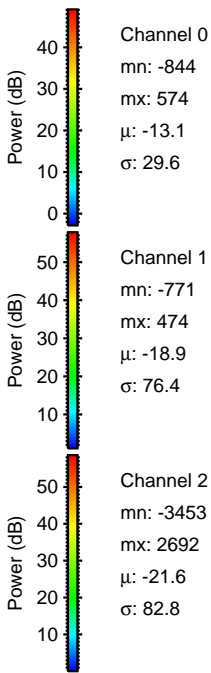
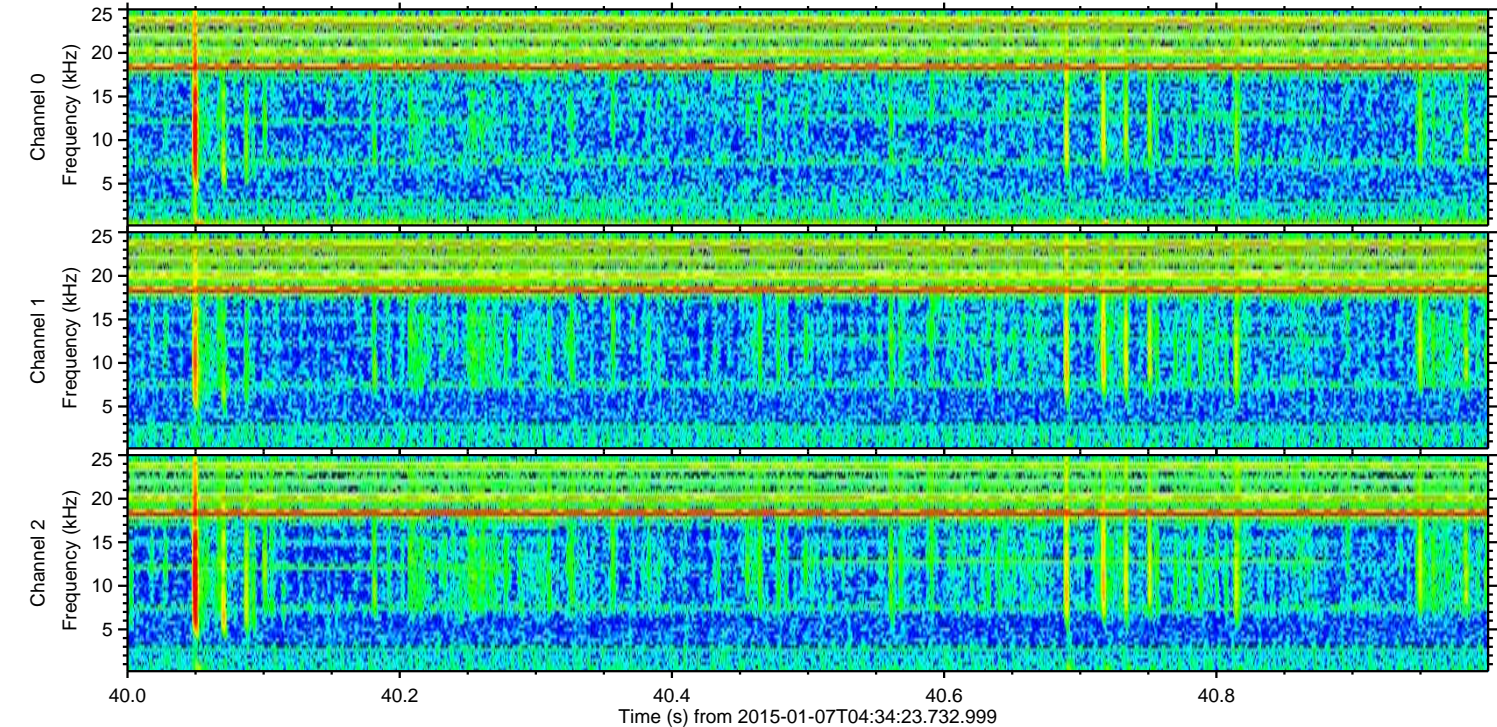
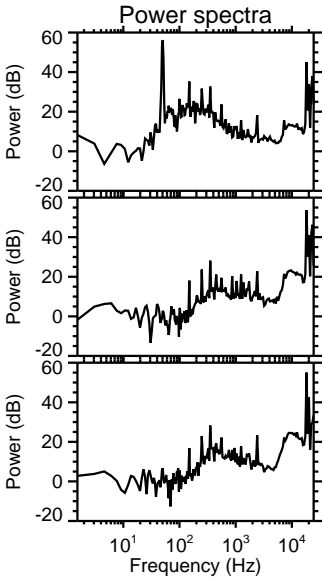
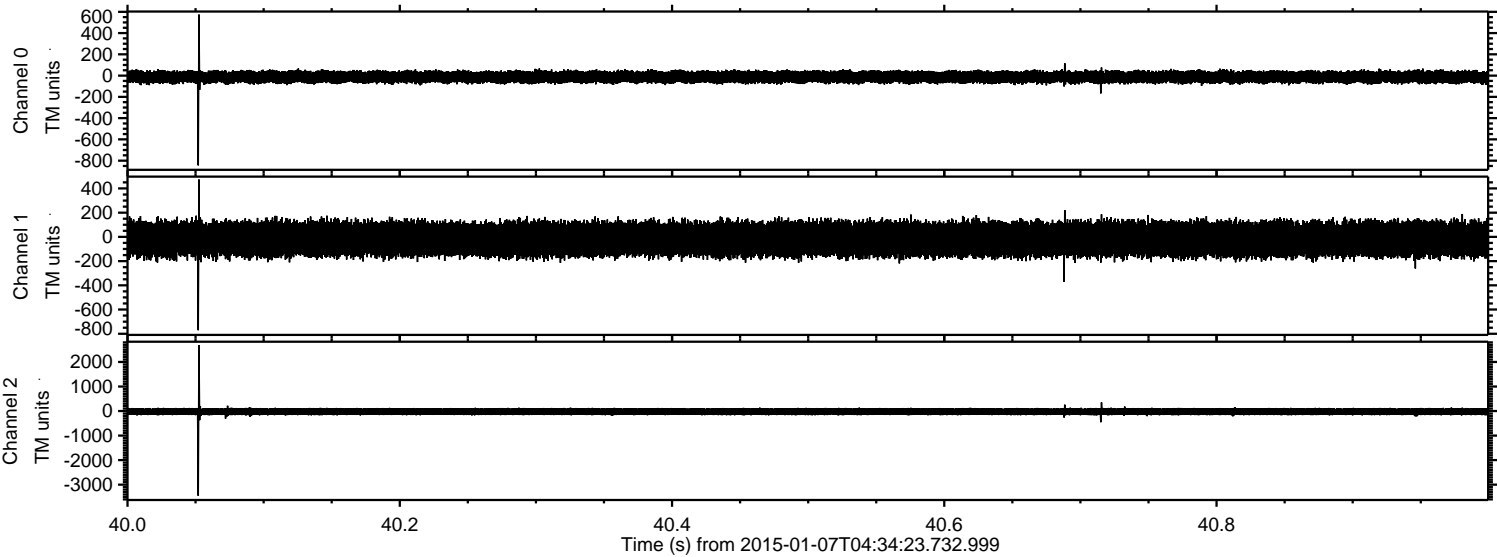

ELMAVAN 3D WAVEFORMS (Measured data sampled at 50 kHz) 49706 packets of 144 samples from 2015-01-07T04:34:23.732.999. Part 79/144

Processed Wed Jan 7 05:42:45 2015 by ELM ver.2012-10-06 from 001__elm20150107_043422__dat00.bin

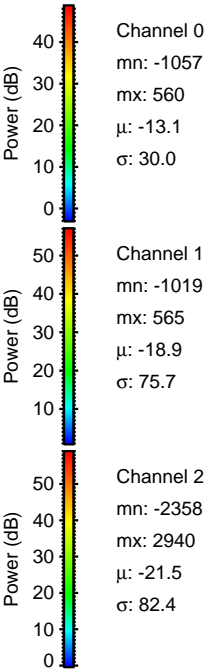
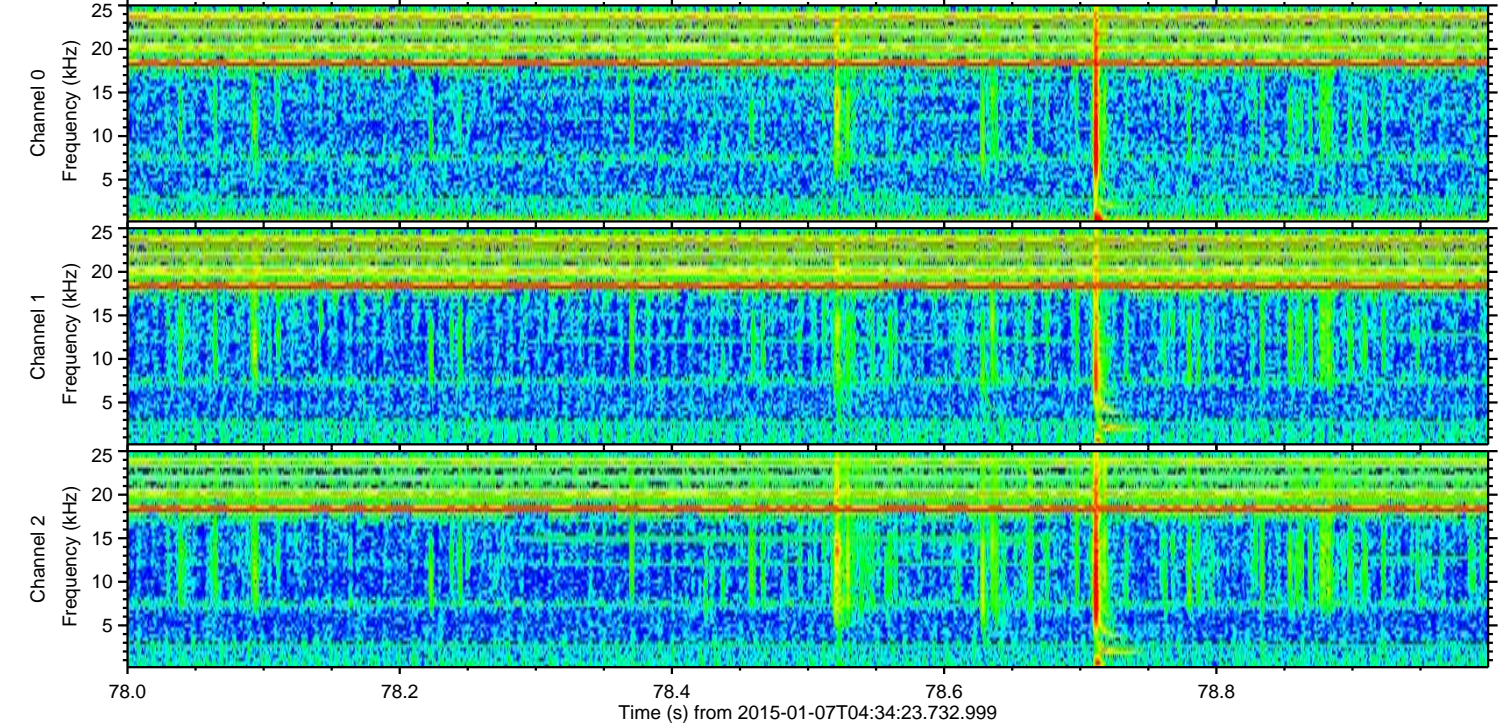
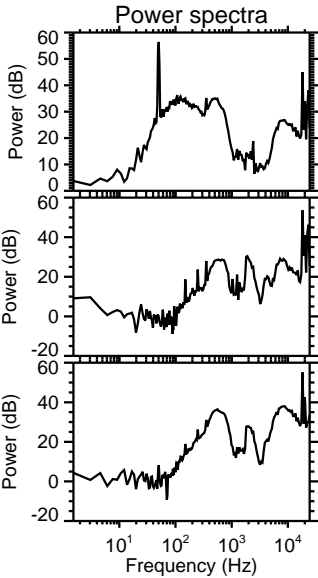
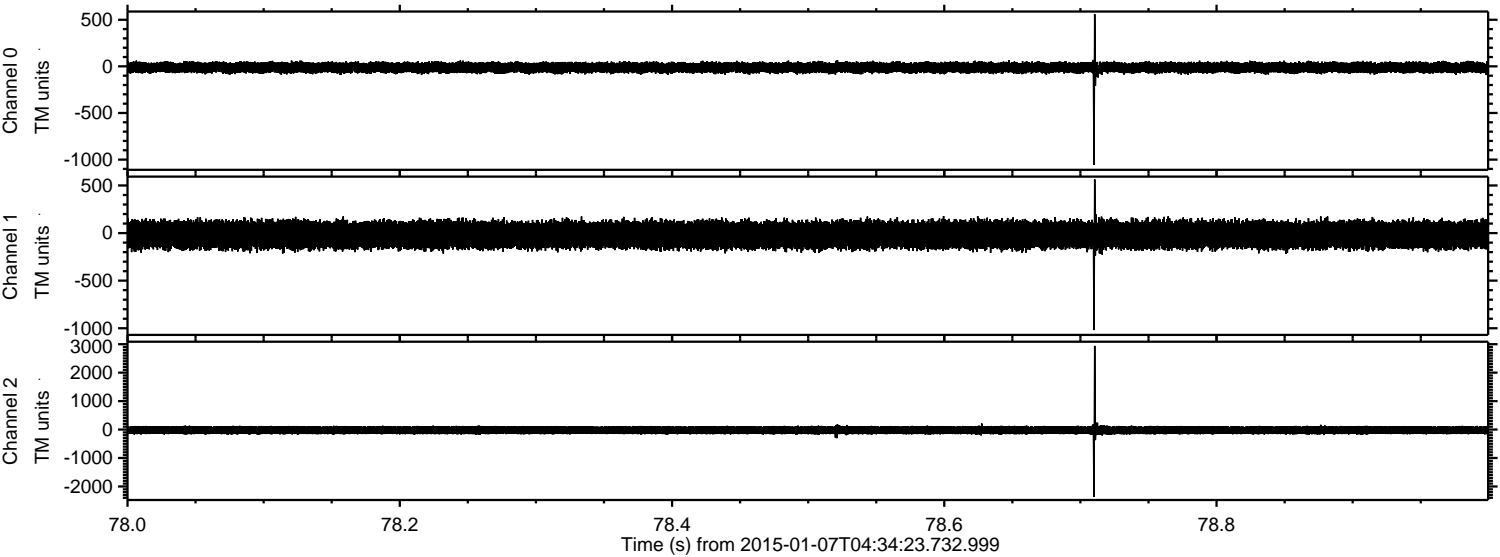

ELMAVAN 3D WAVEFORMS (Measured data sampled at 50 kHz) 49706 packets of 144 samples from 2015-01-07T04:34:23.732.999. Part 45/144

Processed Wed Jan 7 05:42:46 2015 by ELM ver.2012-10-06 from 001__elm20150107_043422__dat00.bin

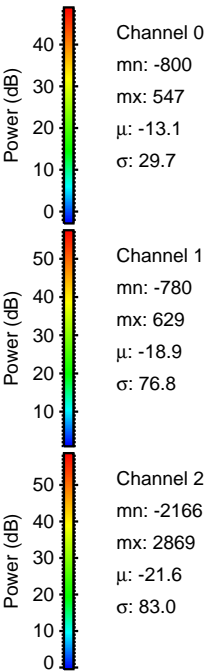
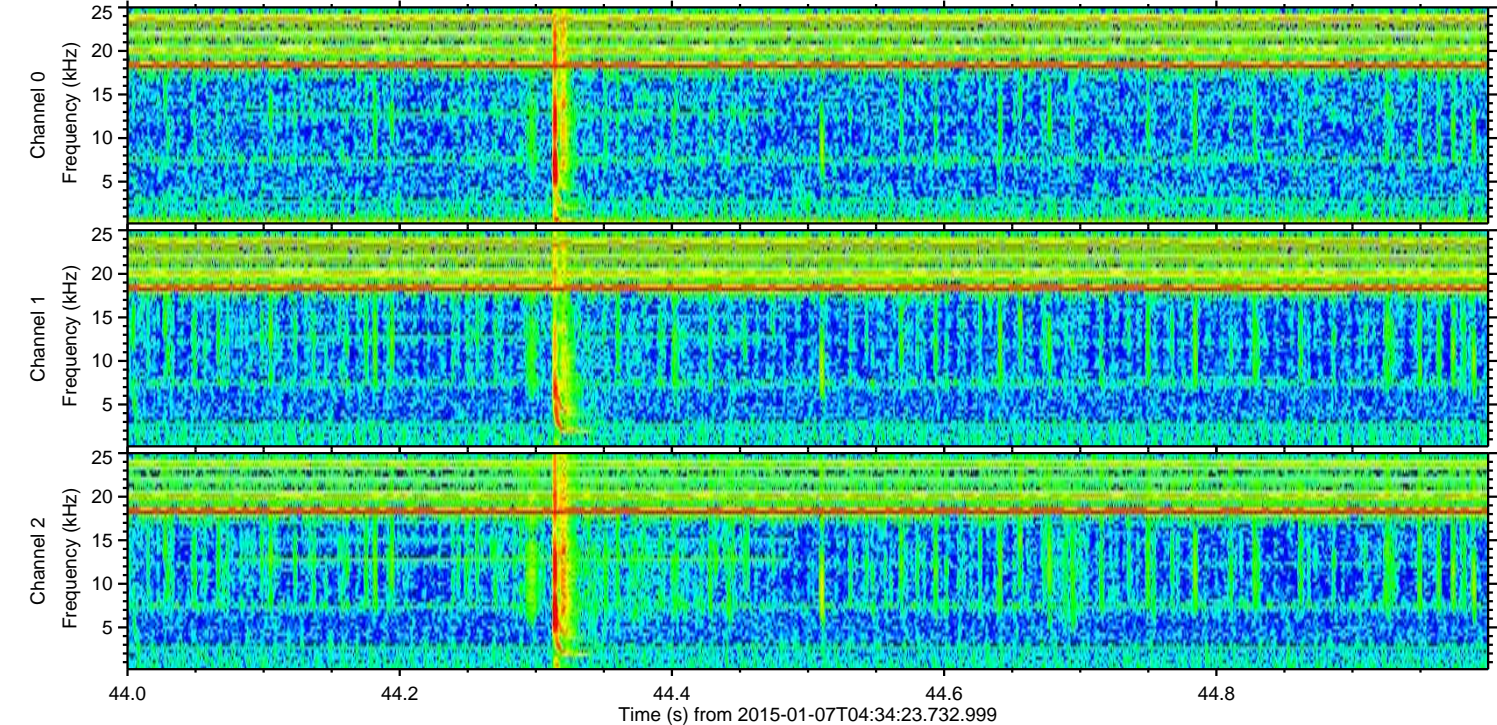
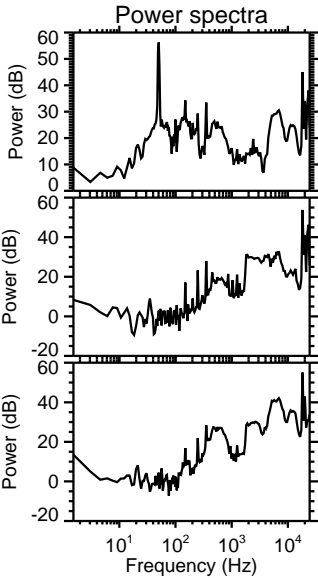
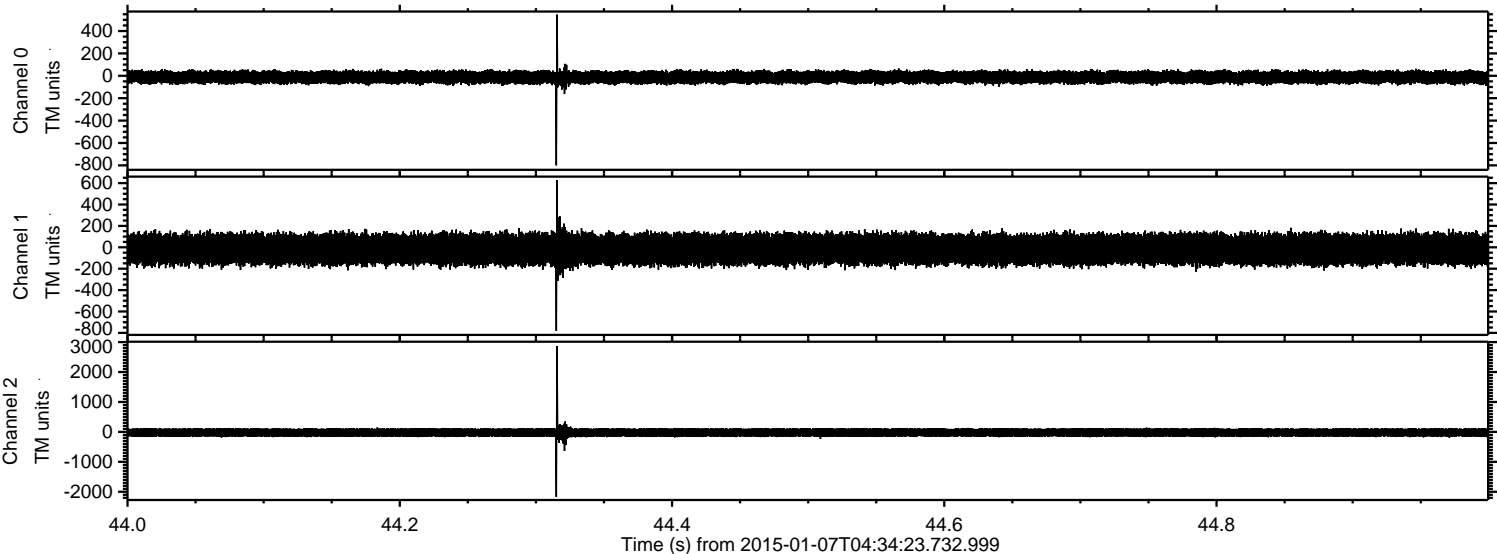

ELMAVAN 3D WAVEFORMS (Measured data sampled at 50 kHz) 49706 packets of 144 samples from 2015-01-07T04:34:23.732.999. Part 136/144

Processed Wed Jan 7 05:42:47 2015 by ELM ver.2012-10-06 from 001__elm20150107_043422__dat00.bin

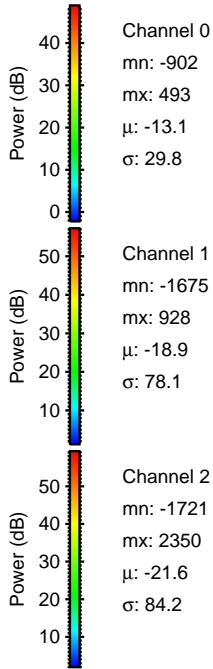
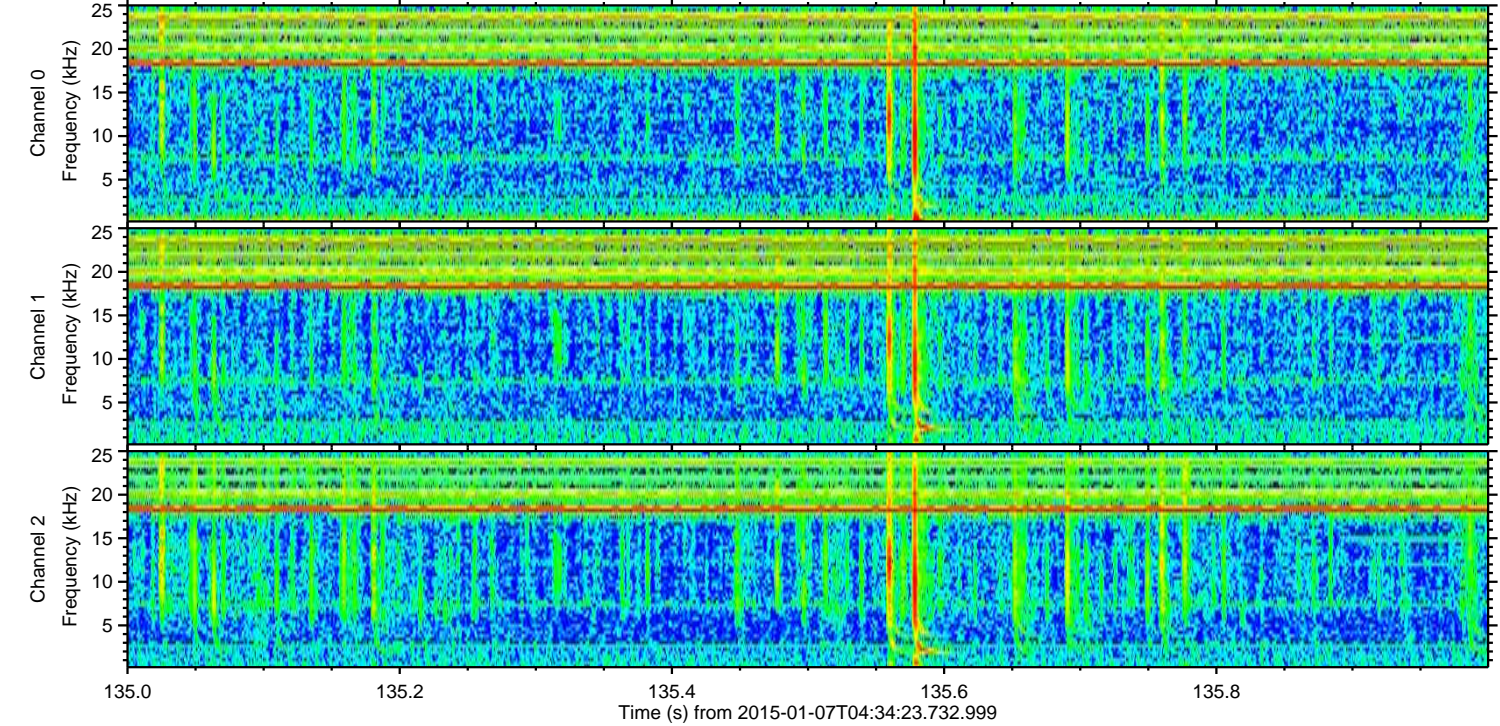
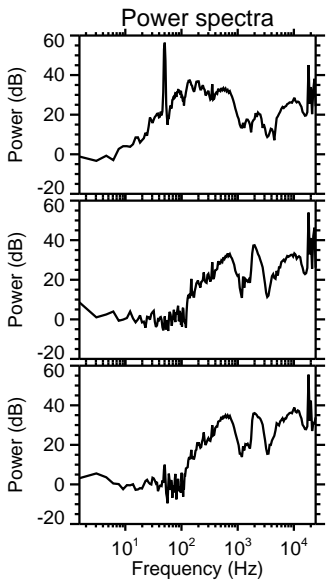
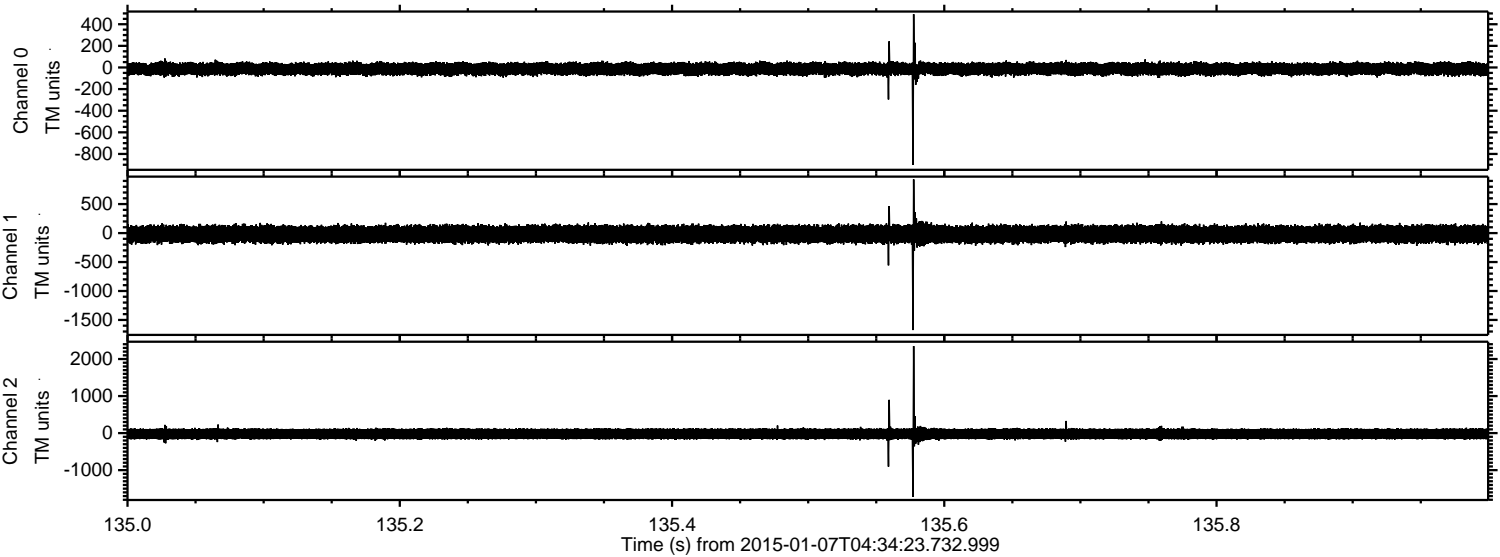

ELMAVAN 3D WAVEFORMS (Measured data sampled at 50 kHz) 49706 packets of 144 samples from 2015-01-07T04:34:23.732.999. Part 104/144

Processed Wed Jan 7 05:42:48 2015 by ELM ver.2012-10-06 from 001__elm20150107_043422__dat00.bin

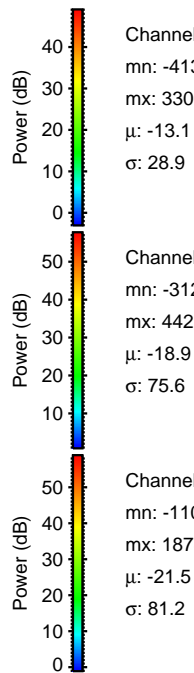
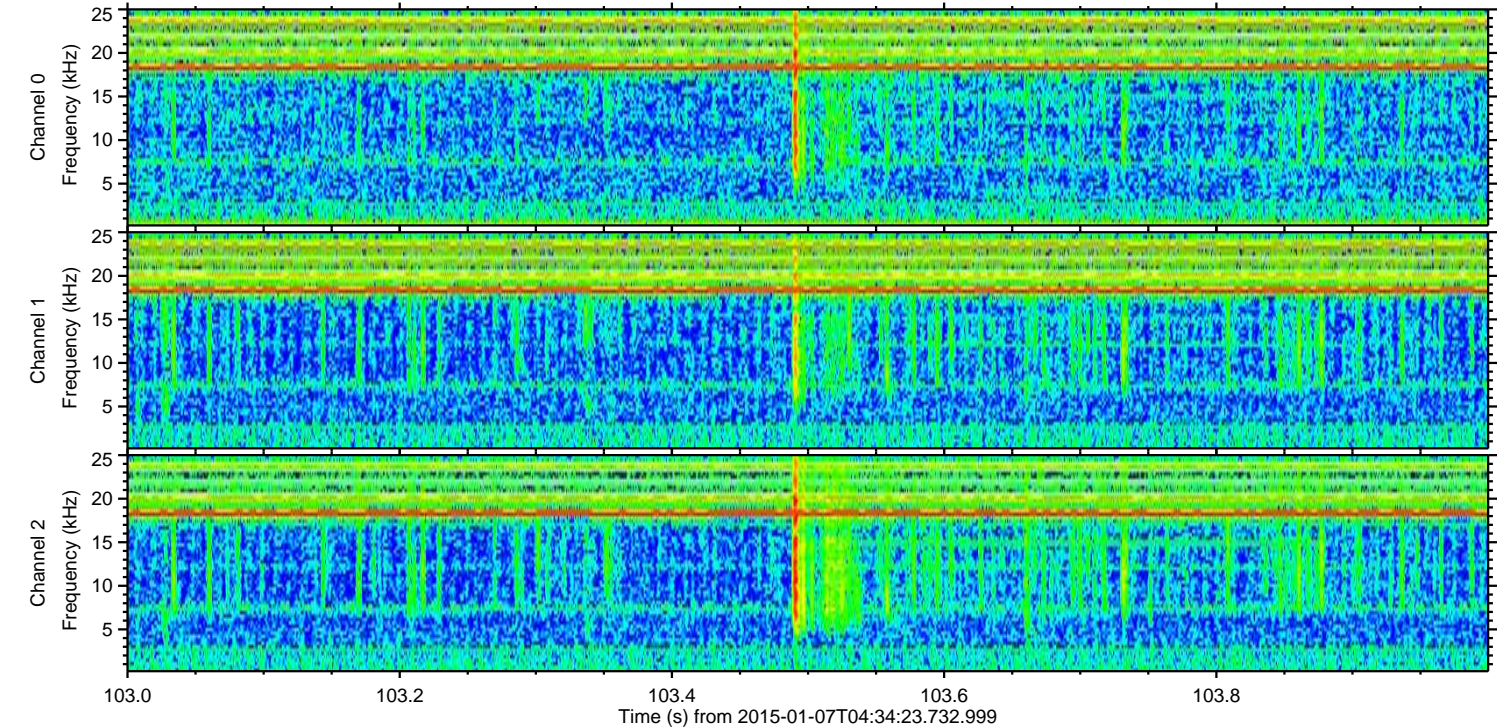
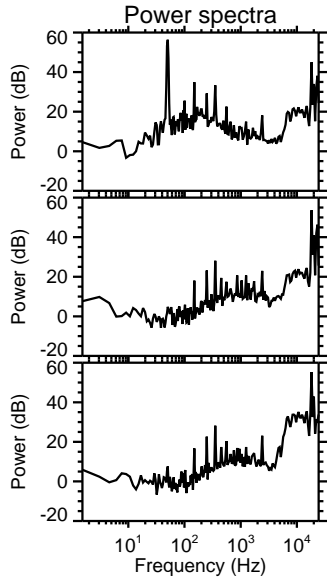
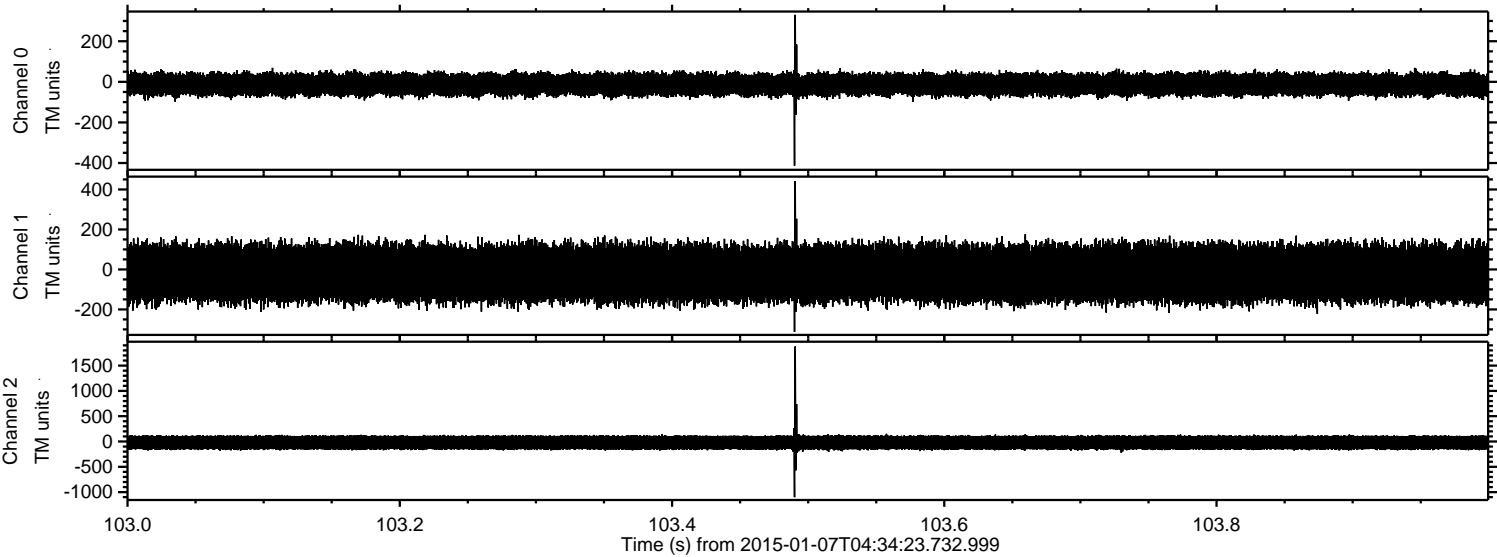

ELMAVAN 3D WAVEFORMS (Measured data sampled at 50 kHz) 49706 packets of 144 samples from 2015-01-07T04:34:23.732.999. Part 109/144

Processed Wed Jan 7 05:42:49 2015 by ELM ver.2012-10-06 from 001__elm20150107_043422__dat00.bin

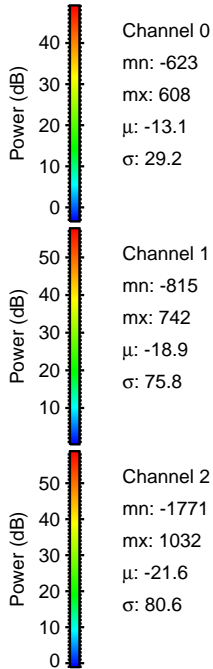
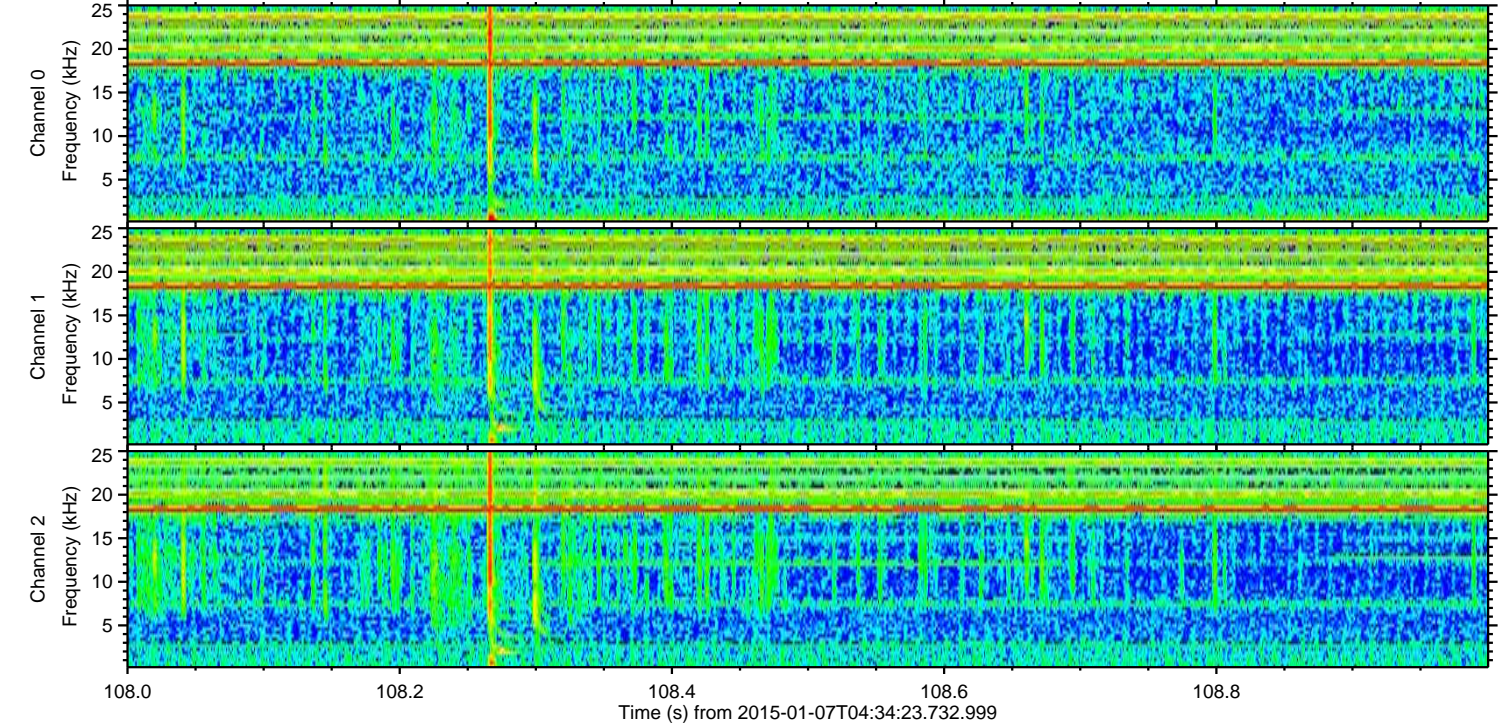
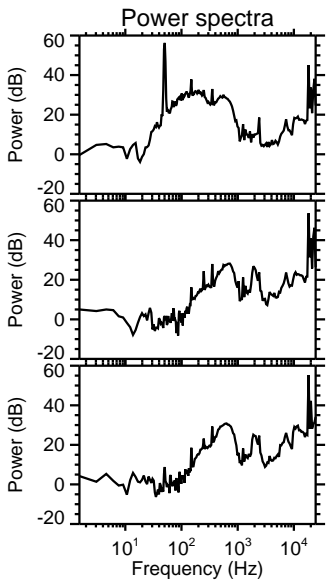
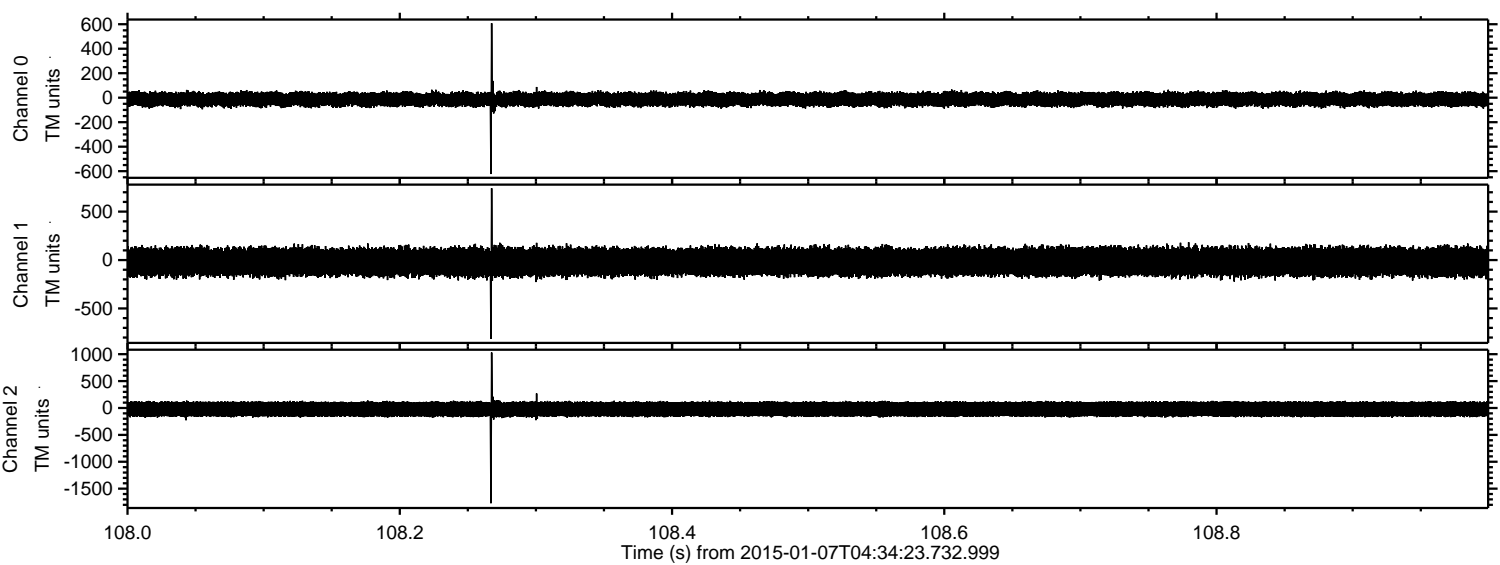

Processed Wed Jan 7 05:42:50 2015 by ELM ver.2012-10-06 from 001__elm20150107_043422__dat00.bin

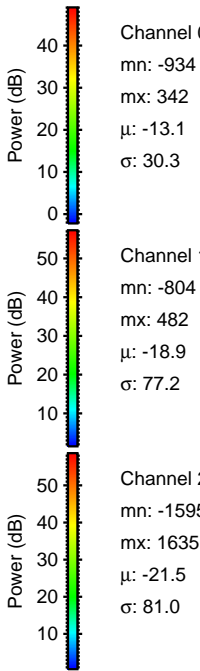
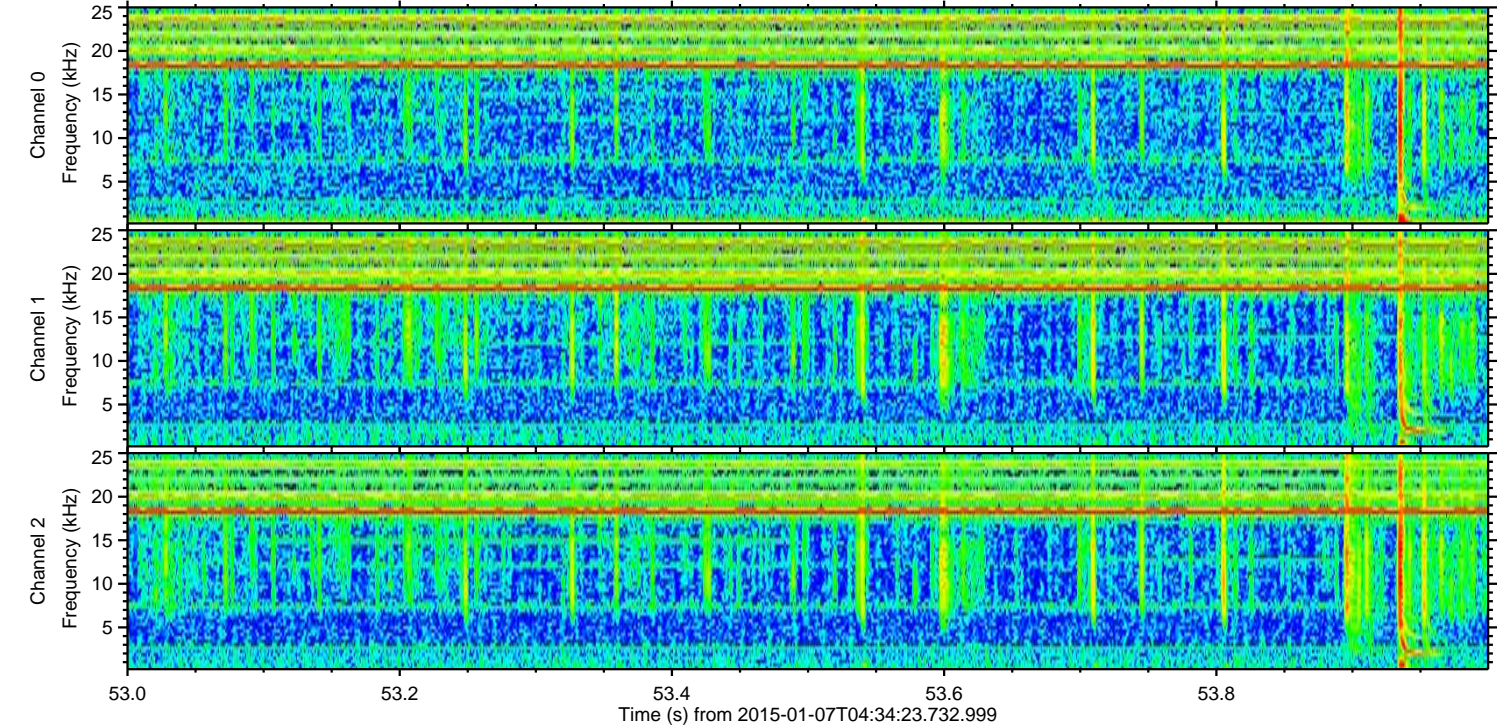
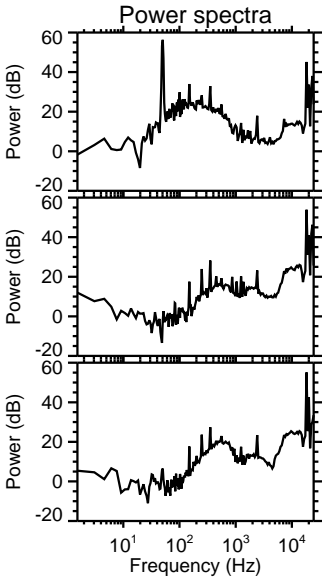
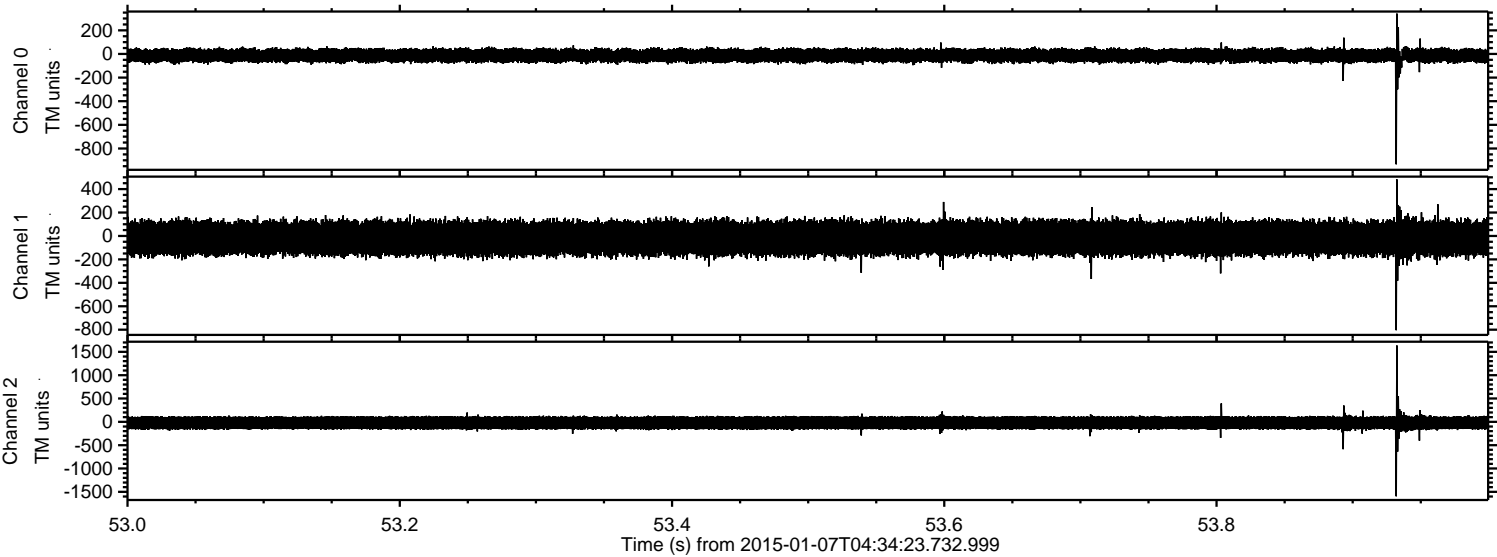

ELMAVAN 3D WAVEFORMS (Measured data sampled at 50 kHz) 49706 packets of 144 samples from 2015-01-07T04:34:23.732.999. Part 16/144

Processed Wed Jan 7 05:42:51 2015 by ELM ver.2012-10-06 from 001__elm20150107_043422__dat00.bin

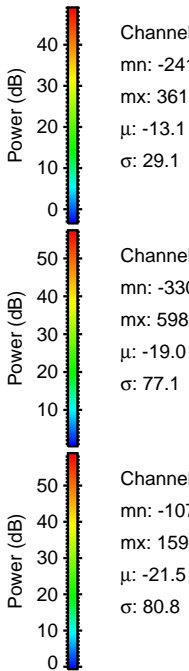
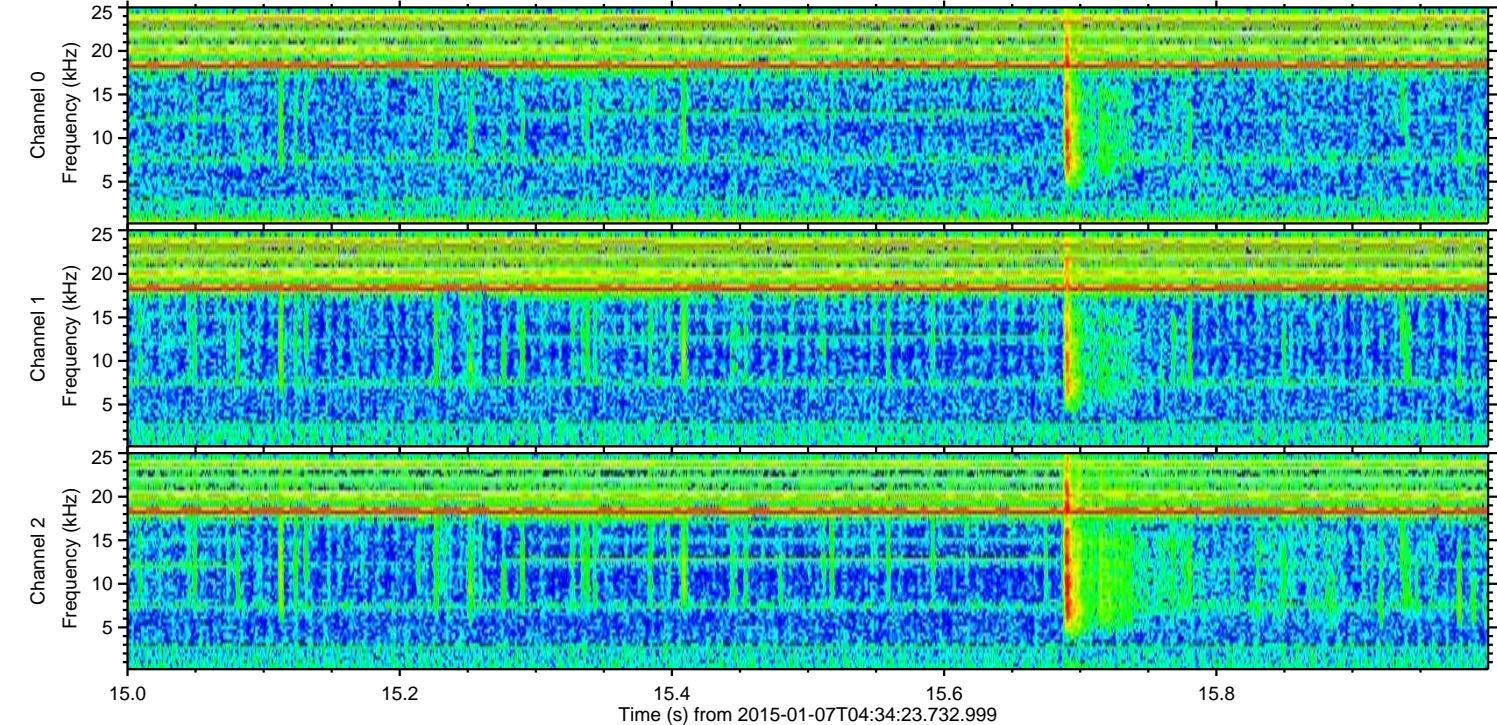
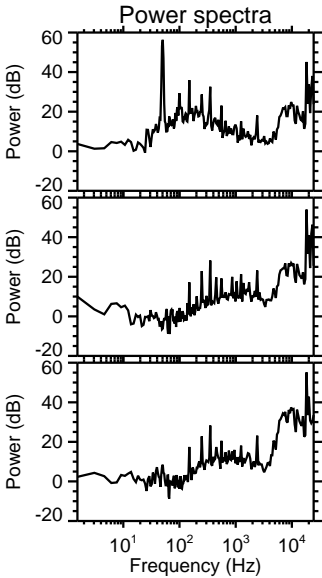
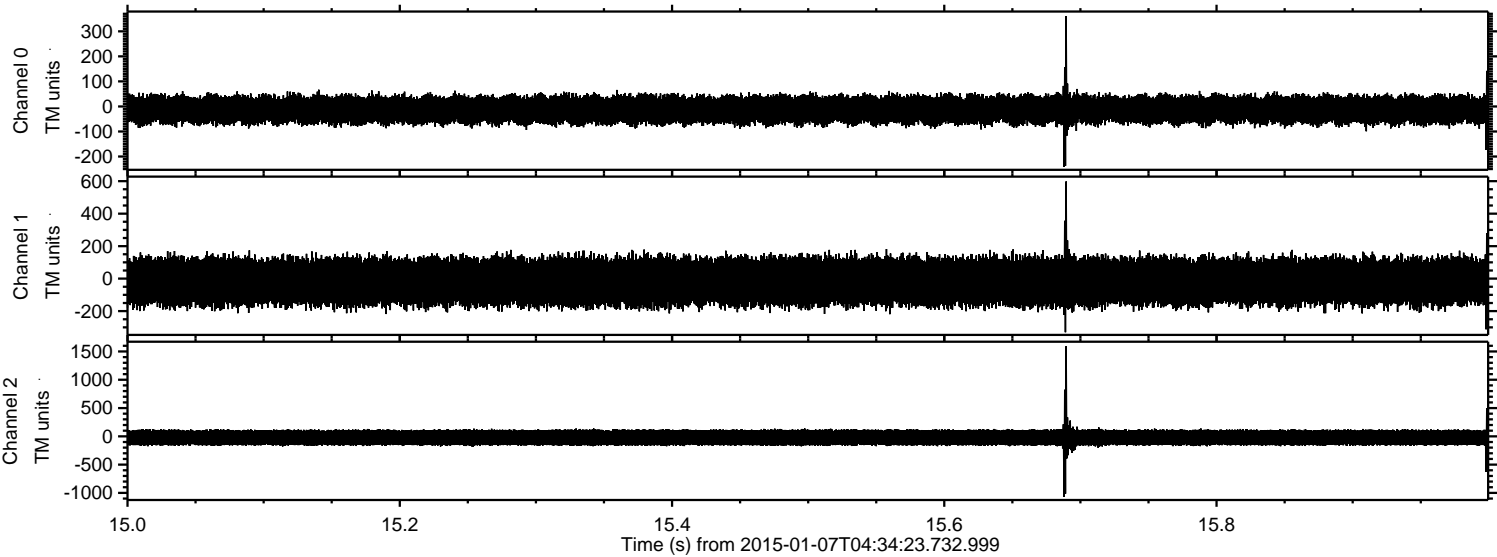

Channel 0
mn: -241
mx: 361
 μ : -13.1
 σ : 29.1

Channel 1
mn: -330
mx: 598
 μ : -19.0
 σ : 77.1

Channel 2
mn: -1072
mx: 1593
 μ : -21.5
 σ : 80.8

ELMAVAN 3D WAVEFORMS (Measured data sampled at 50 kHz) 49706 packets of 144 samples from 2015-01-07T04:34:23.732.999. Part 36/144

Processed Wed Jan 7 05:42:52 2015 by ELM ver.2012-10-06 from 001__elm20150107_043422__dat00.bin

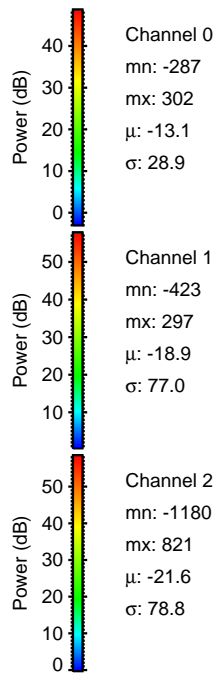
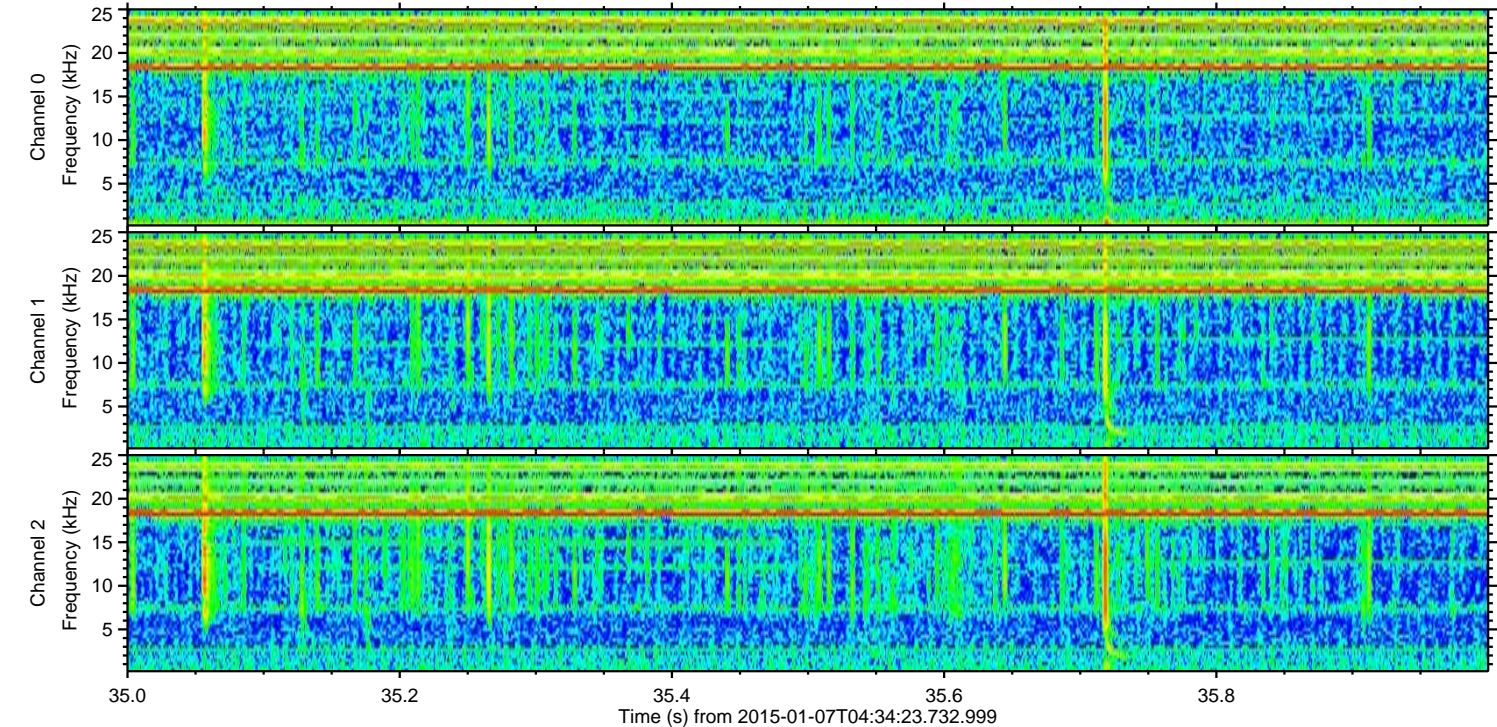
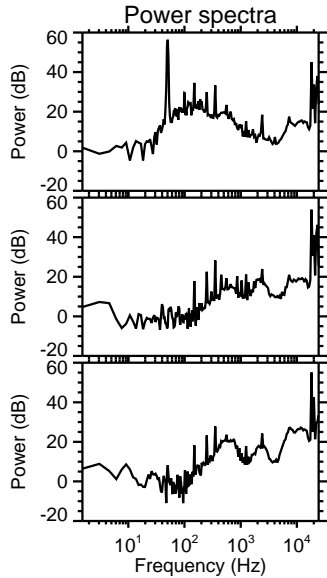
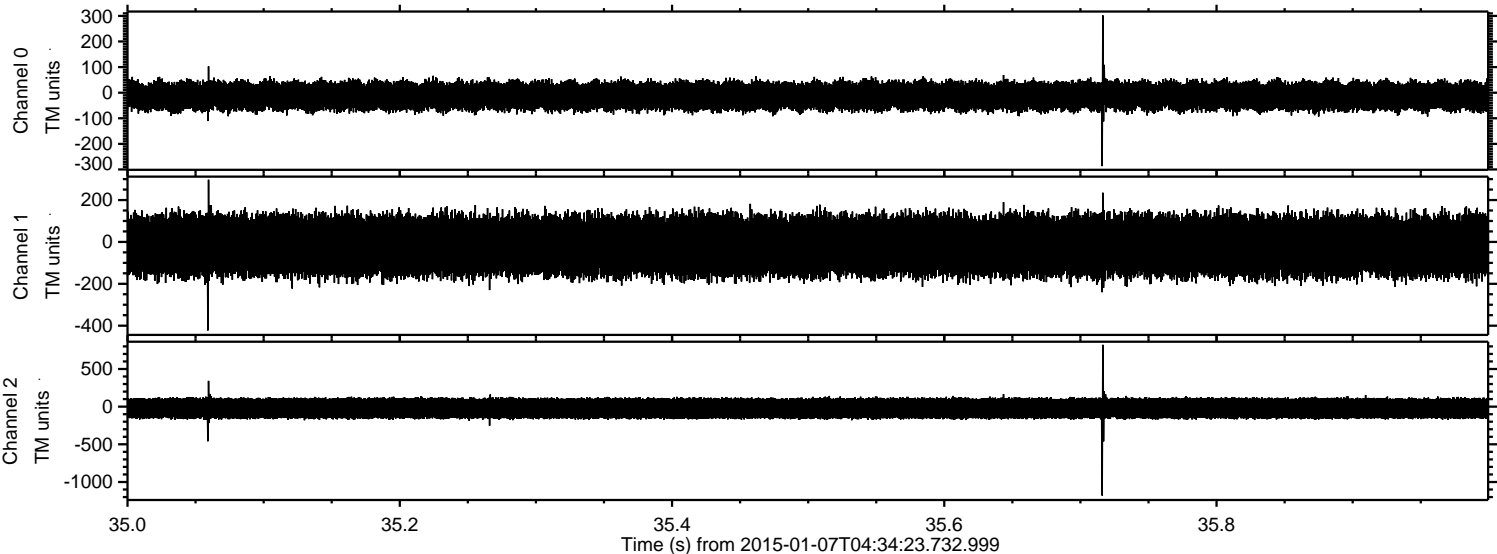

Channel 0
mn: -287
mx: 302
 μ : -13.1
 σ : 28.9

Channel 1
mn: -423
mx: 297
 μ : -18.9
 σ : 77.0

Channel 2
mn: -1180
mx: 821
 μ : -21.6
 σ : 78.8

ELMAVAN 3D WAVEFORMS (Measured data sampled at 50 kHz) 49706 packets of 144 samples from 2015-01-07T04:34:23.732.999. Part 52/144

Processed Wed Jan 7 05:42:53 2015 by ELM ver.2012-10-06 from 001__elm20150107_043422__dat00.bin

