

# ELMAVAN 3D WAVEFORMS (Measured data sampled at 50 kHz) 49559 packets of 144 samples from 2015-01-06T23:09:13.159.000.

Processed Wed Jan 7 00:16:57 2015 by ELM ver.2012-10-06 from 001\_\_elm20150106\_230912\_\_dat00.bin

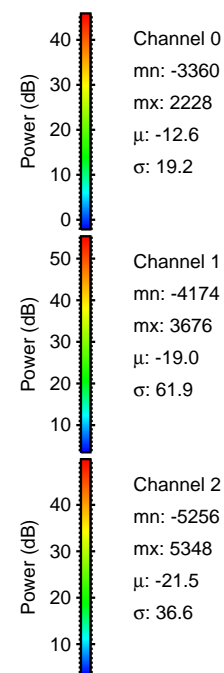

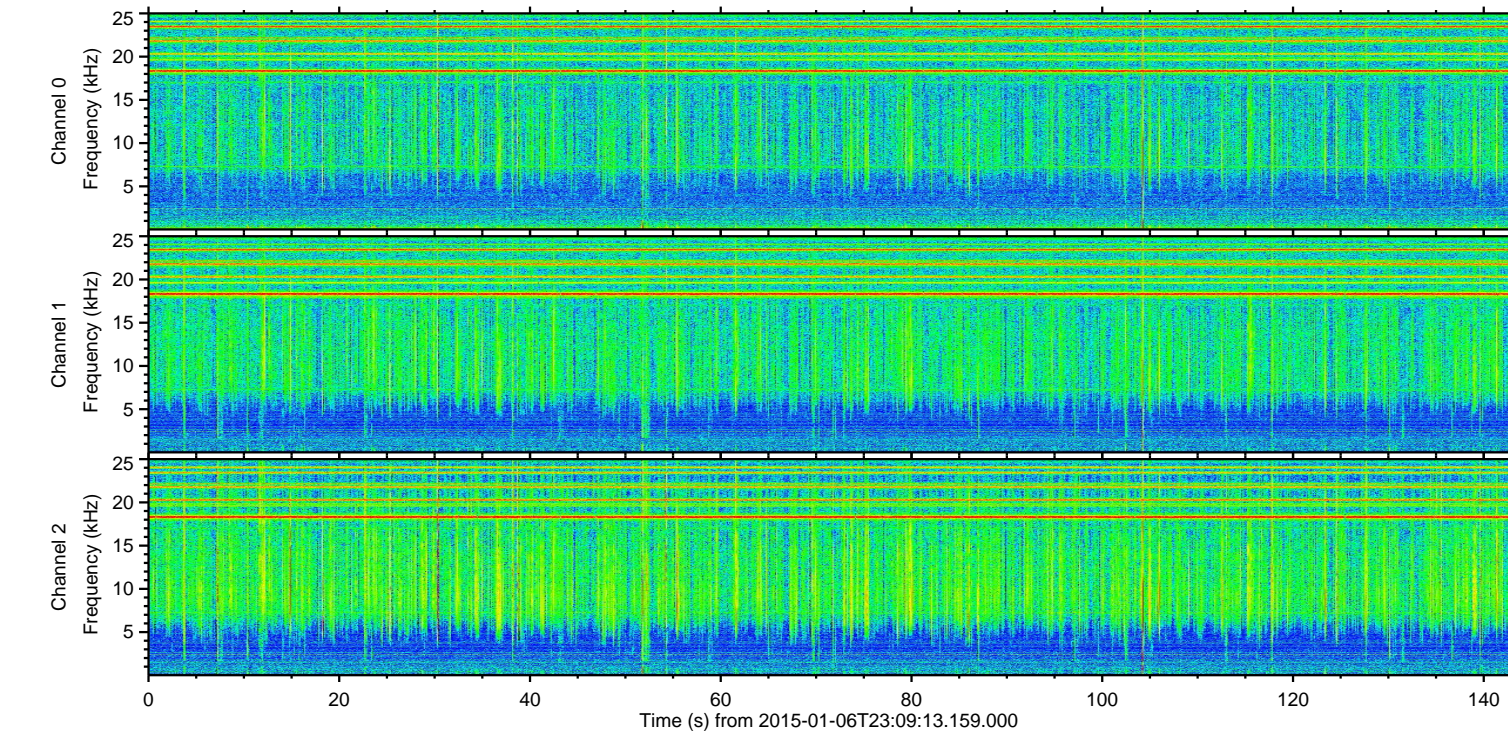
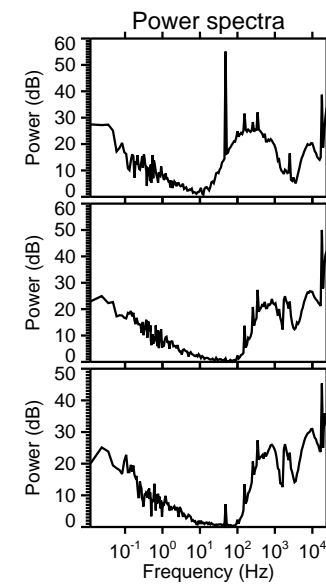
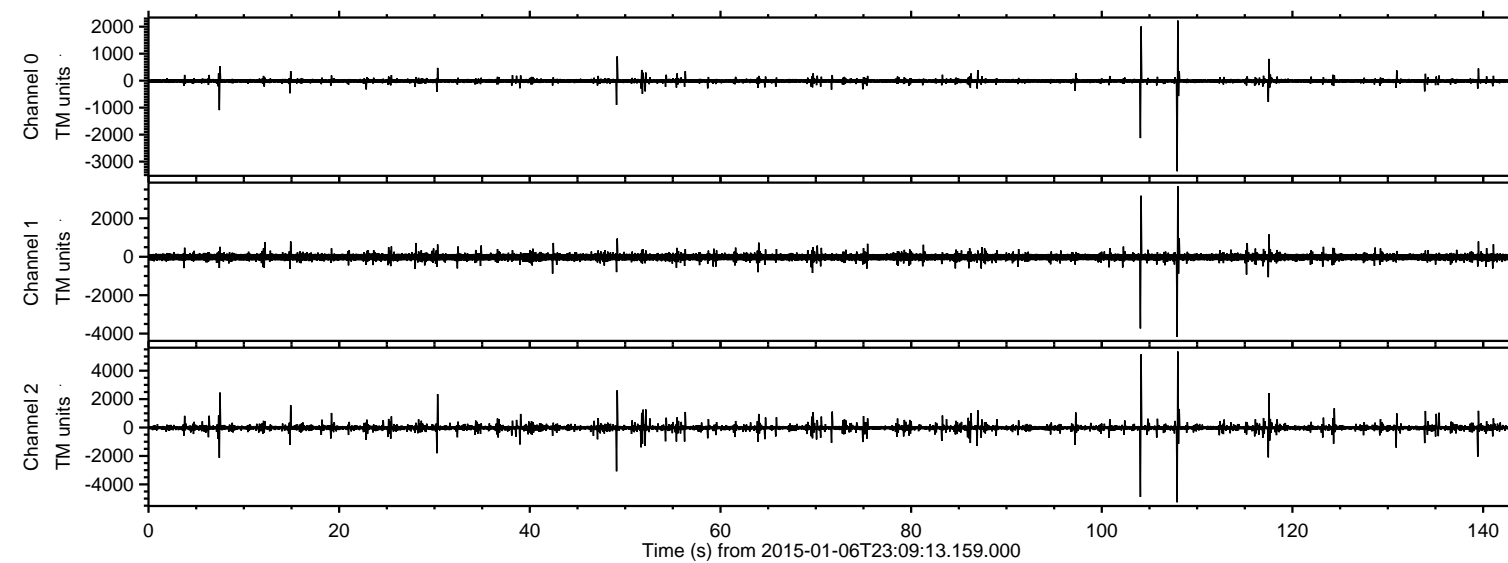

ELMAVAN 3D WAVEFORMS (Measured data sampled at 50 kHz) 49559 packets of 144 samples from 2015-01-06T23:09:13.159.000. Part 109/143

Processed Wed Jan 7 00:17:12 2015 by ELM ver.2012-10-06 from 001\_\_elm20150106\_230912\_\_dat00.bin

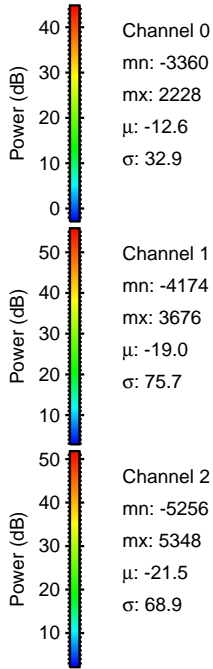
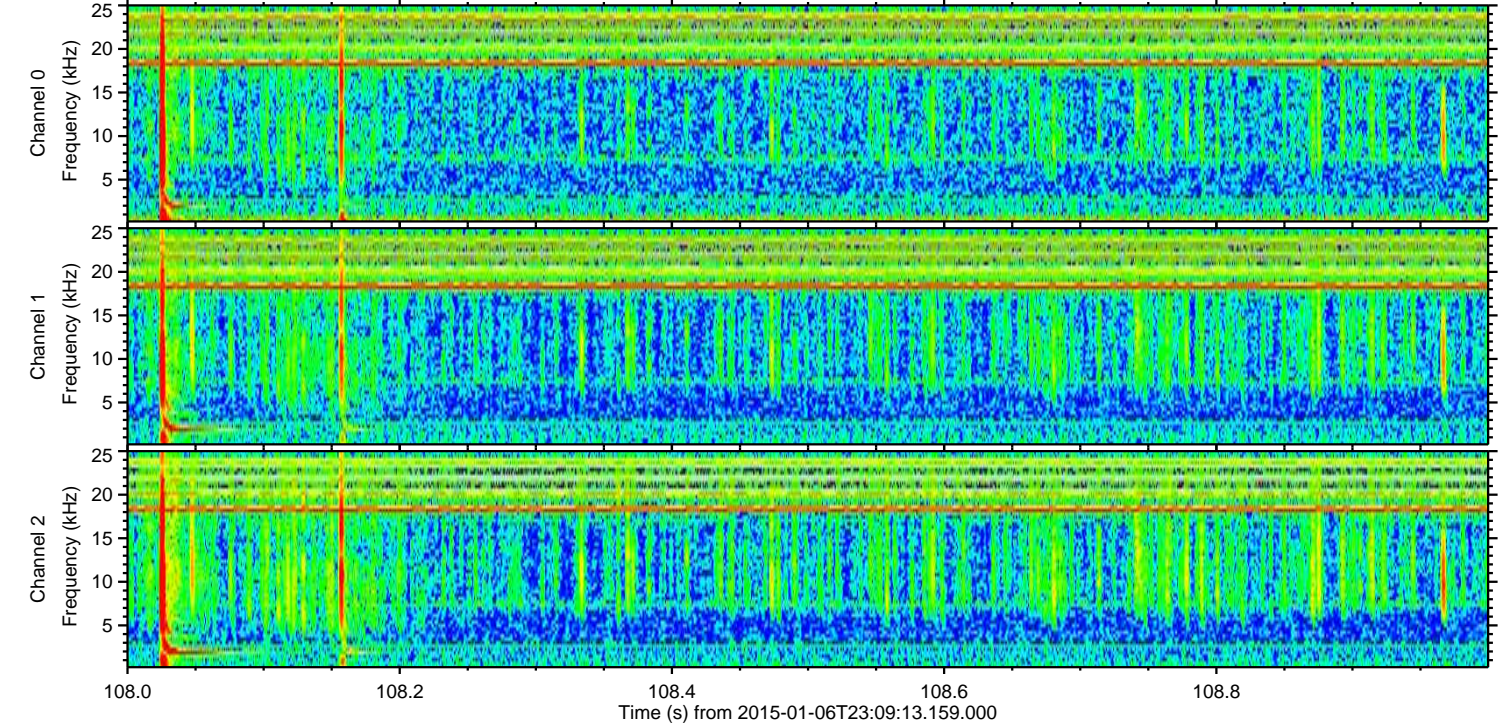
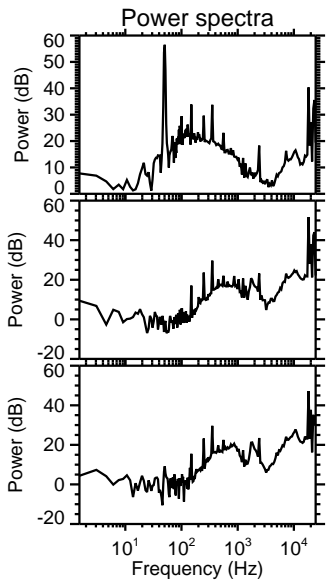
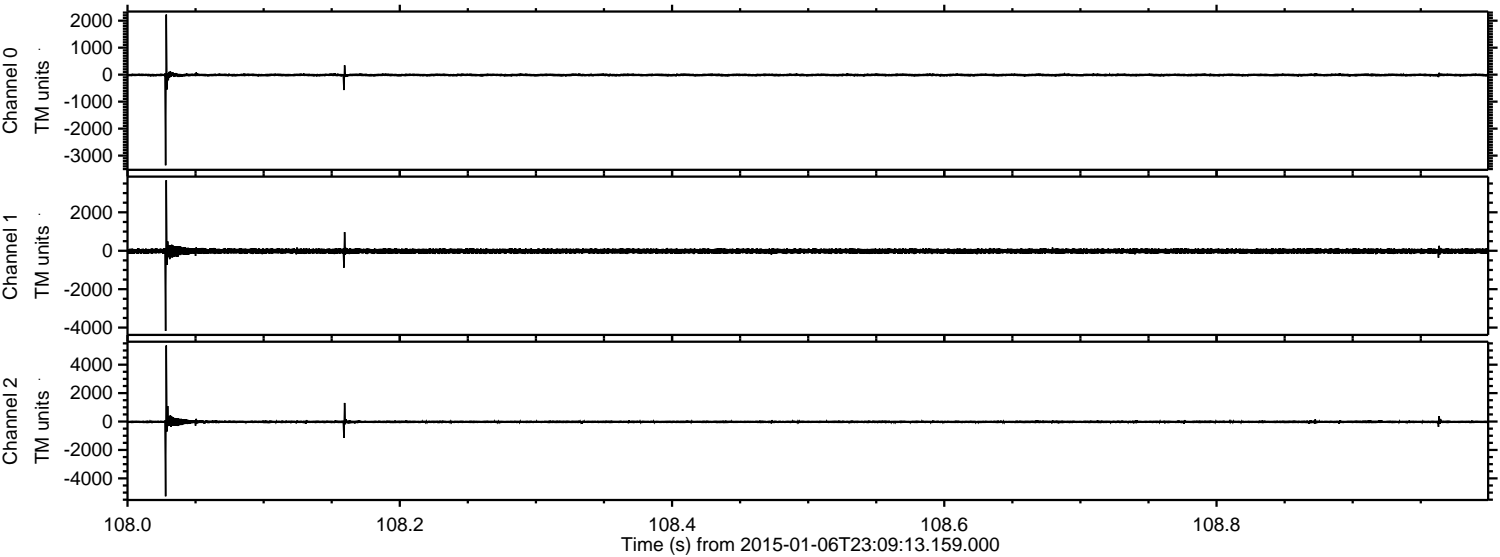



ELMAVAN 3D WAVEFORMS (Measured data sampled at 50 kHz) 49559 packets of 144 samples from 2015-01-06T23:09:13.159.000. Part 105/143

Processed Wed Jan 7 00:17:13 2015 by ELM ver.2012-10-06 from 001\_\_elm20150106\_230912\_\_dat00.bin

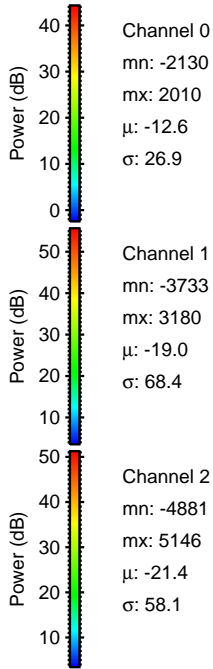
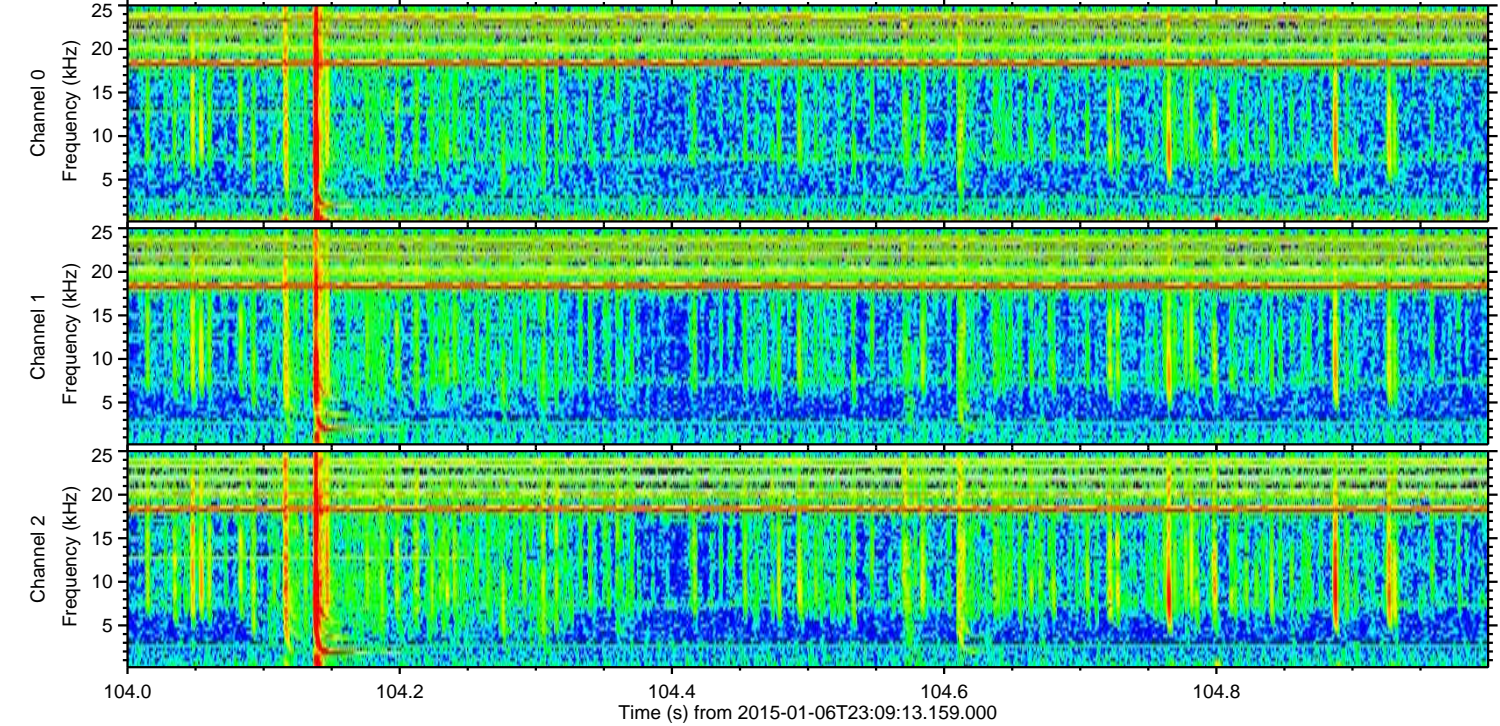
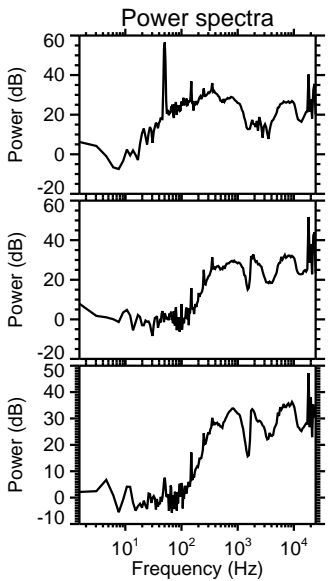
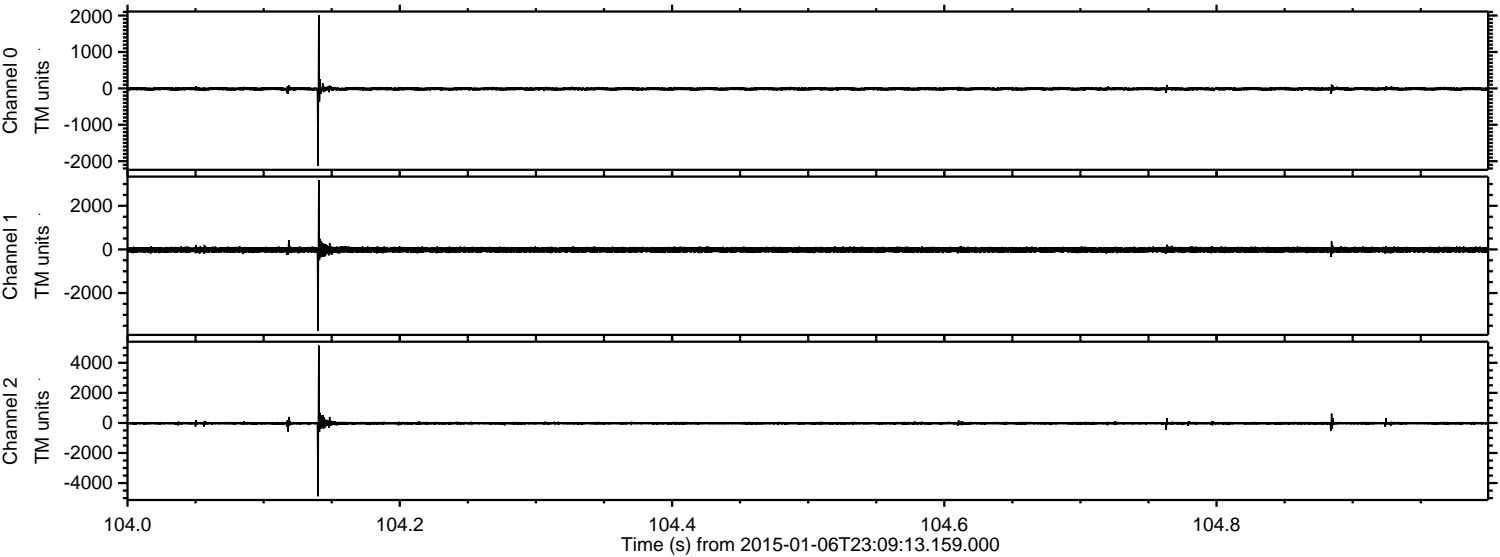



Processed Wed Jan 7 00:17:14 2015 by ELM ver.2012-10-06 from 001\_\_elm20150106\_230912\_\_dat00.bin

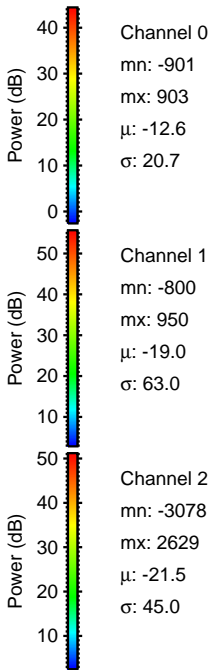
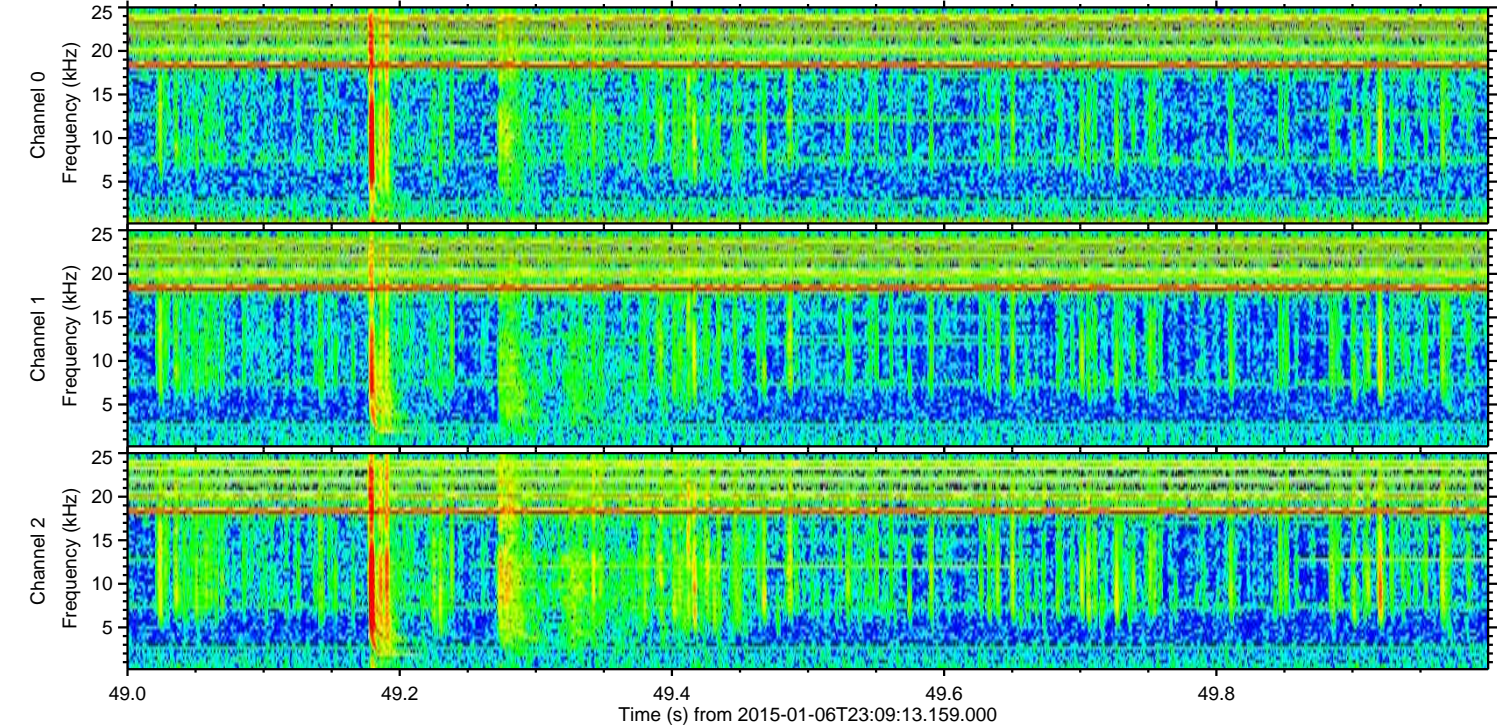
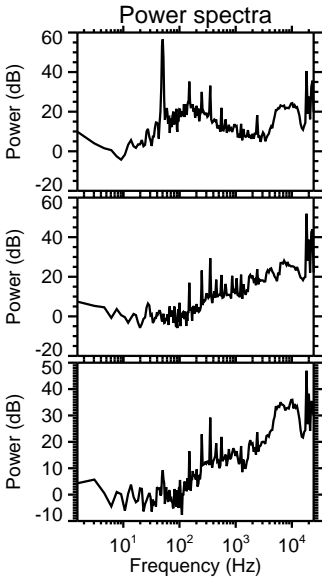
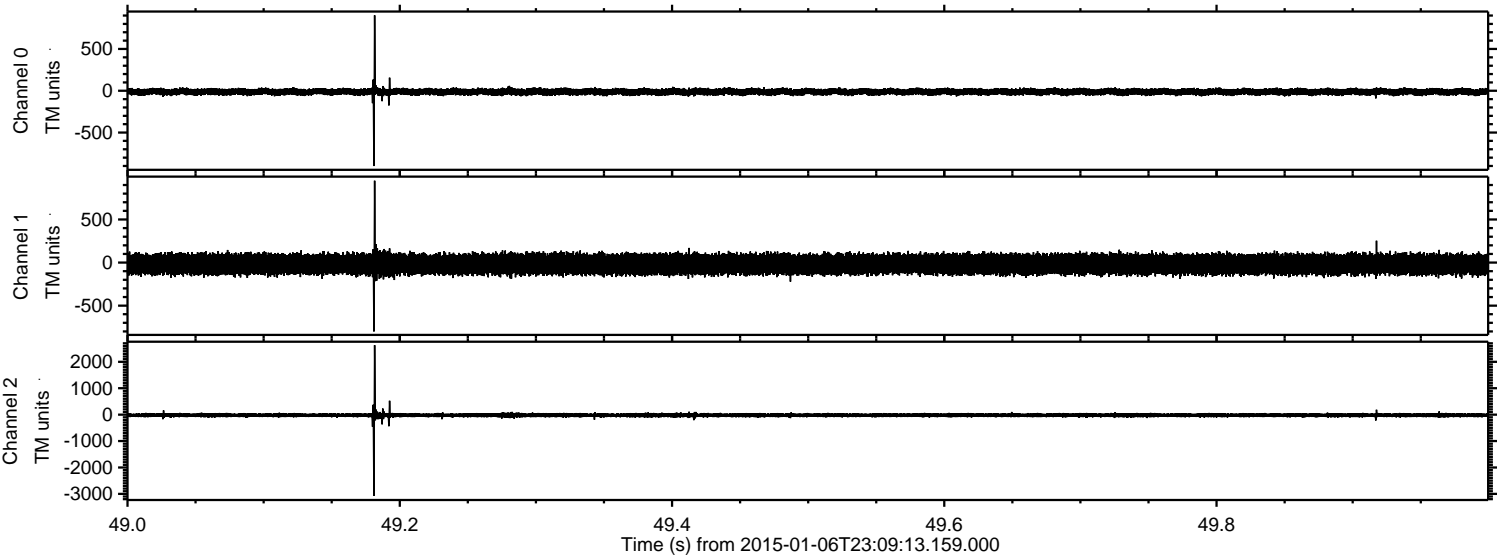



Processed Wed Jan 7 00:17:15 2015 by ELM ver.2012-10-06 from 001\_\_elm20150106\_230912\_\_dat00.bin

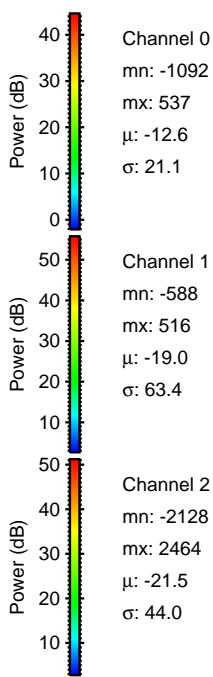
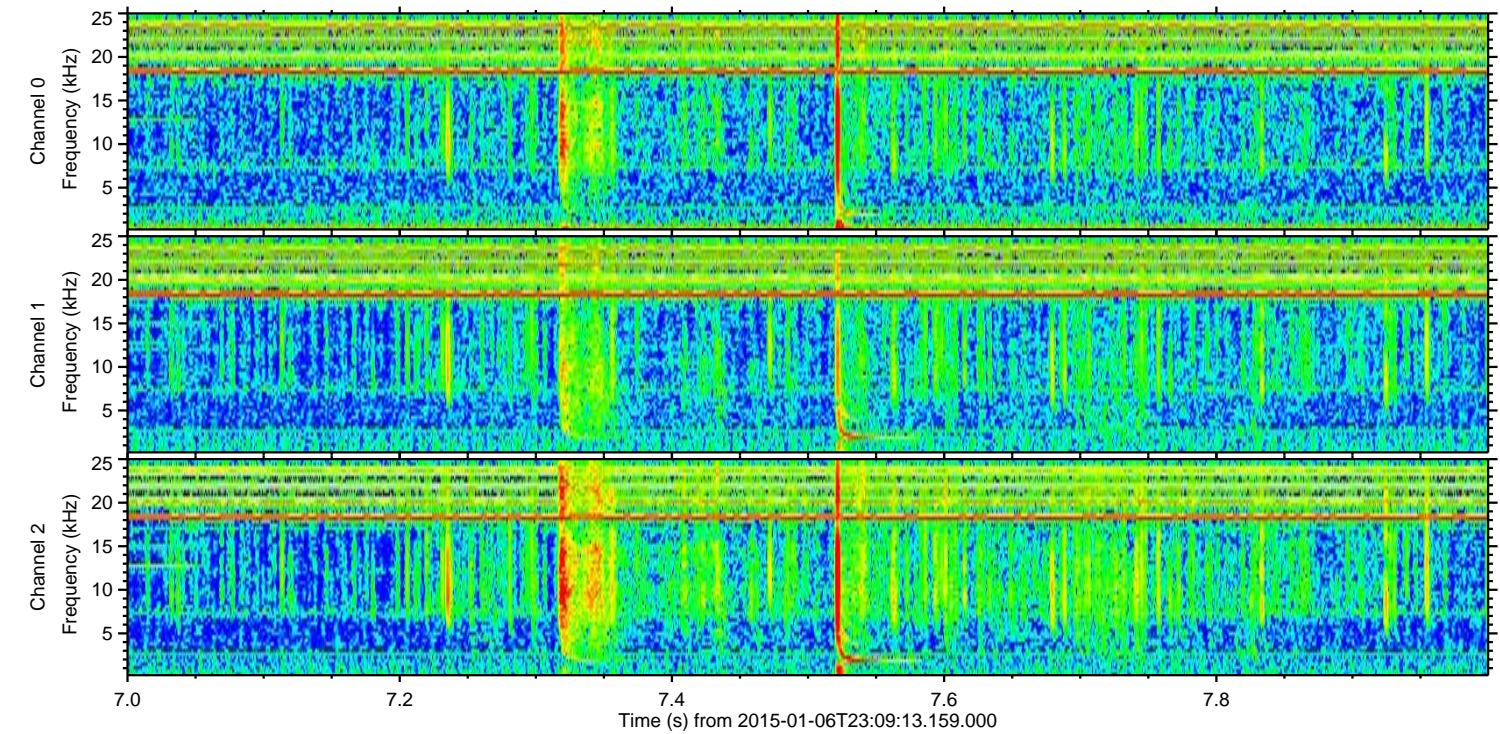
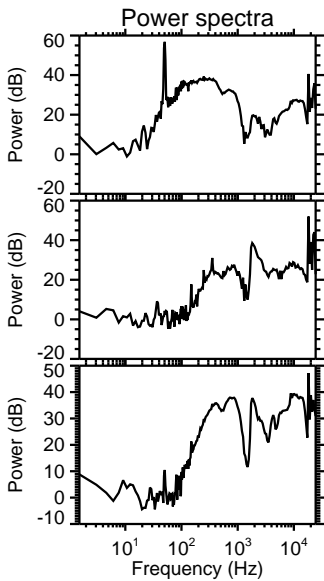
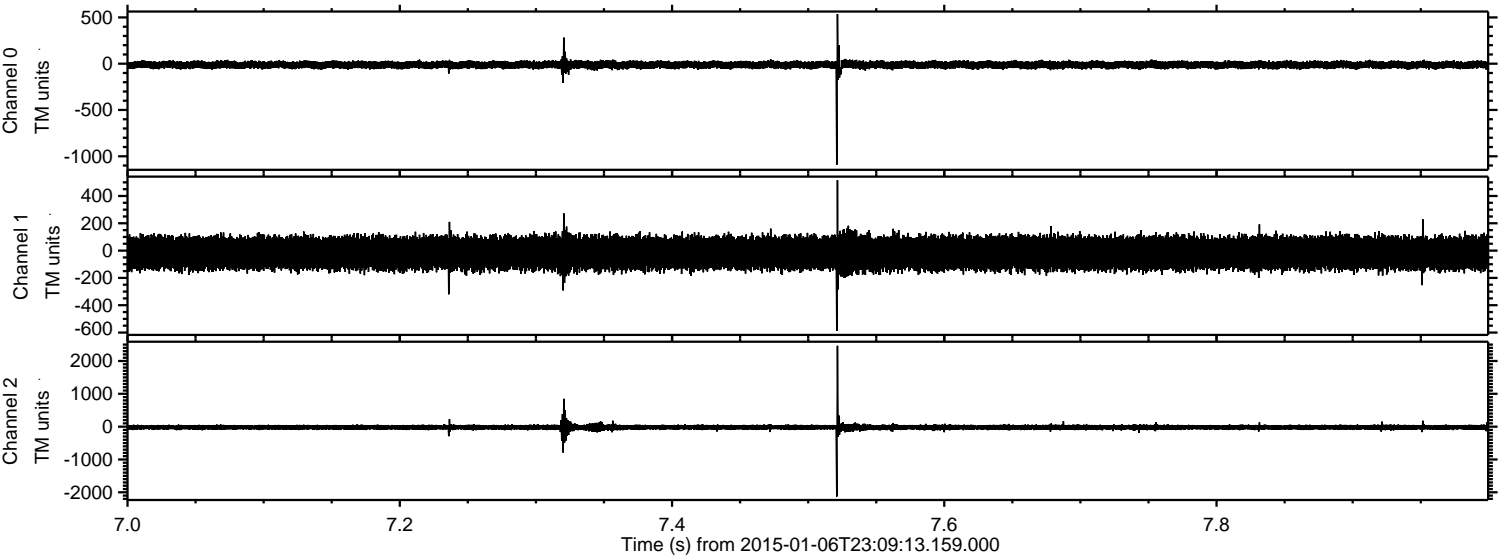



ELMAVAN 3D WAVEFORMS (Measured data sampled at 50 kHz) 49559 packets of 144 samples from 2015-01-06T23:09:13.159.000. Part 118/143

Processed Wed Jan 7 00:17:16 2015 by ELM ver.2012-10-06 from 001\_\_elm20150106\_230912\_\_dat00.bin

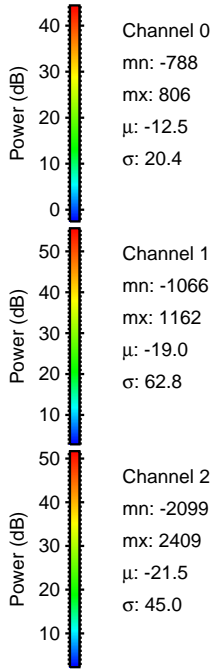
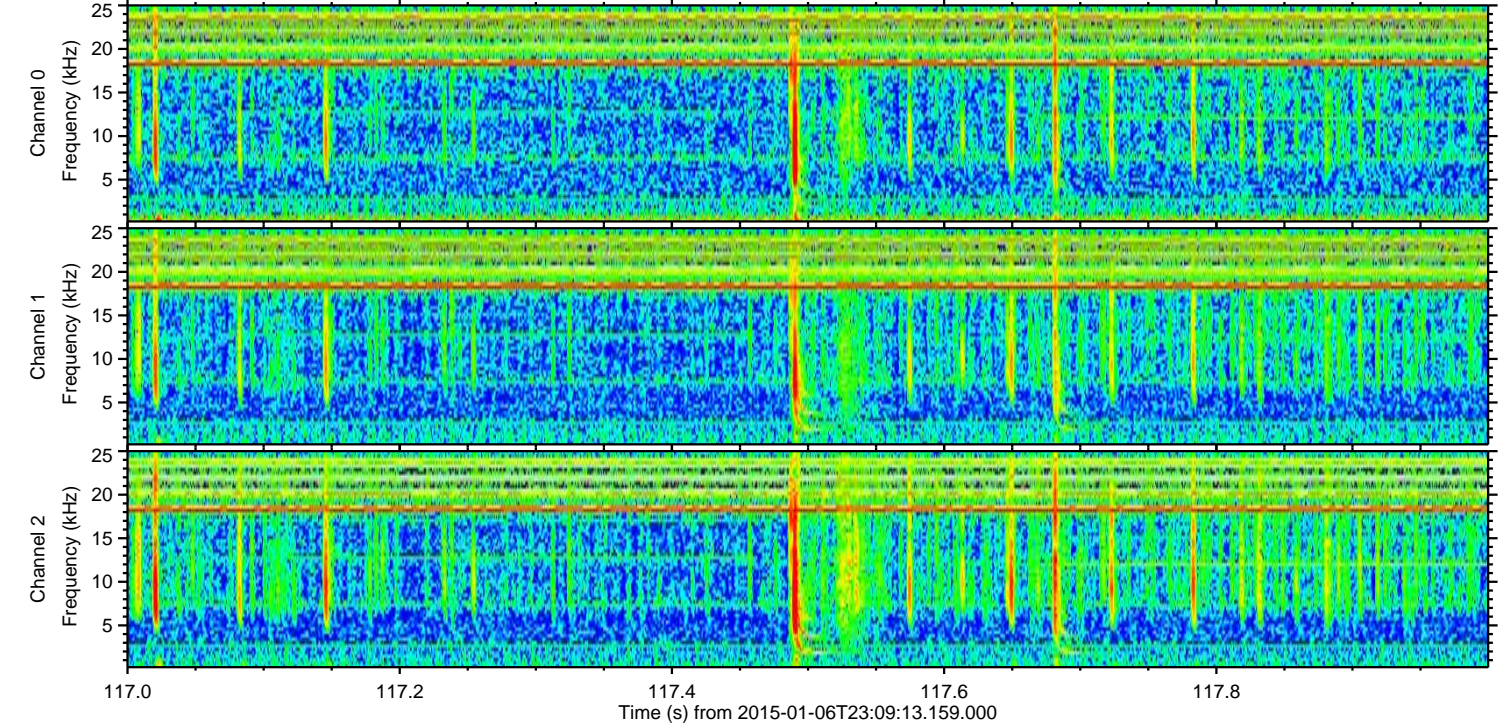
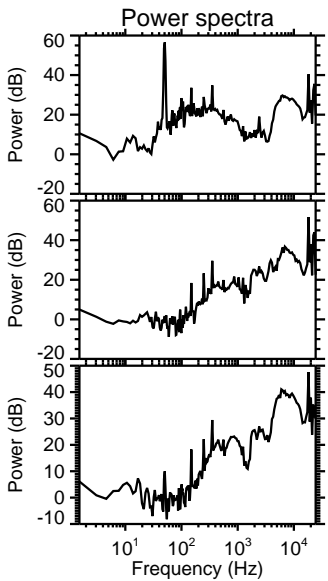
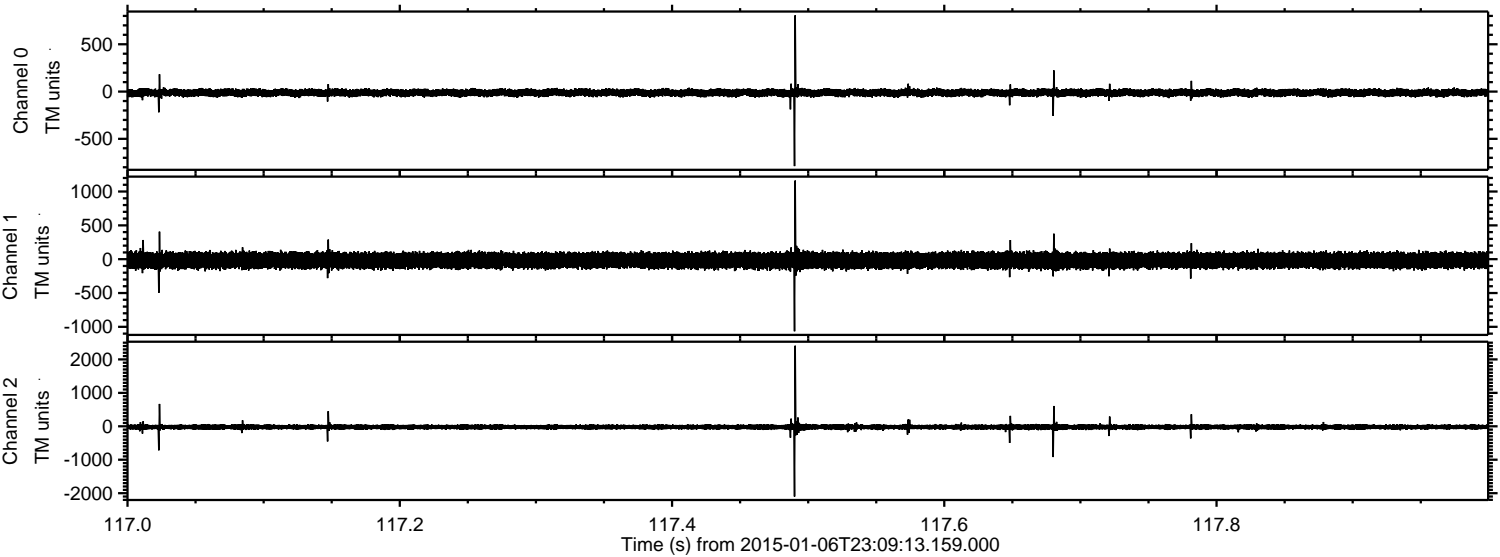



ELMAVAN 3D WAVEFORMS (Measured data sampled at 50 kHz) 49559 packets of 144 samples from 2015-01-06T23:09:13.159.000. Part 31/143

Processed Wed Jan 7 00:17:17 2015 by ELM ver.2012-10-06 from 001\_\_elm20150106\_230912\_\_dat00.bin

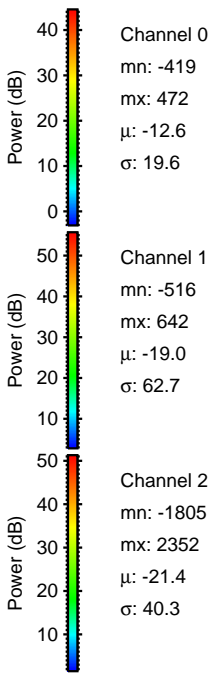
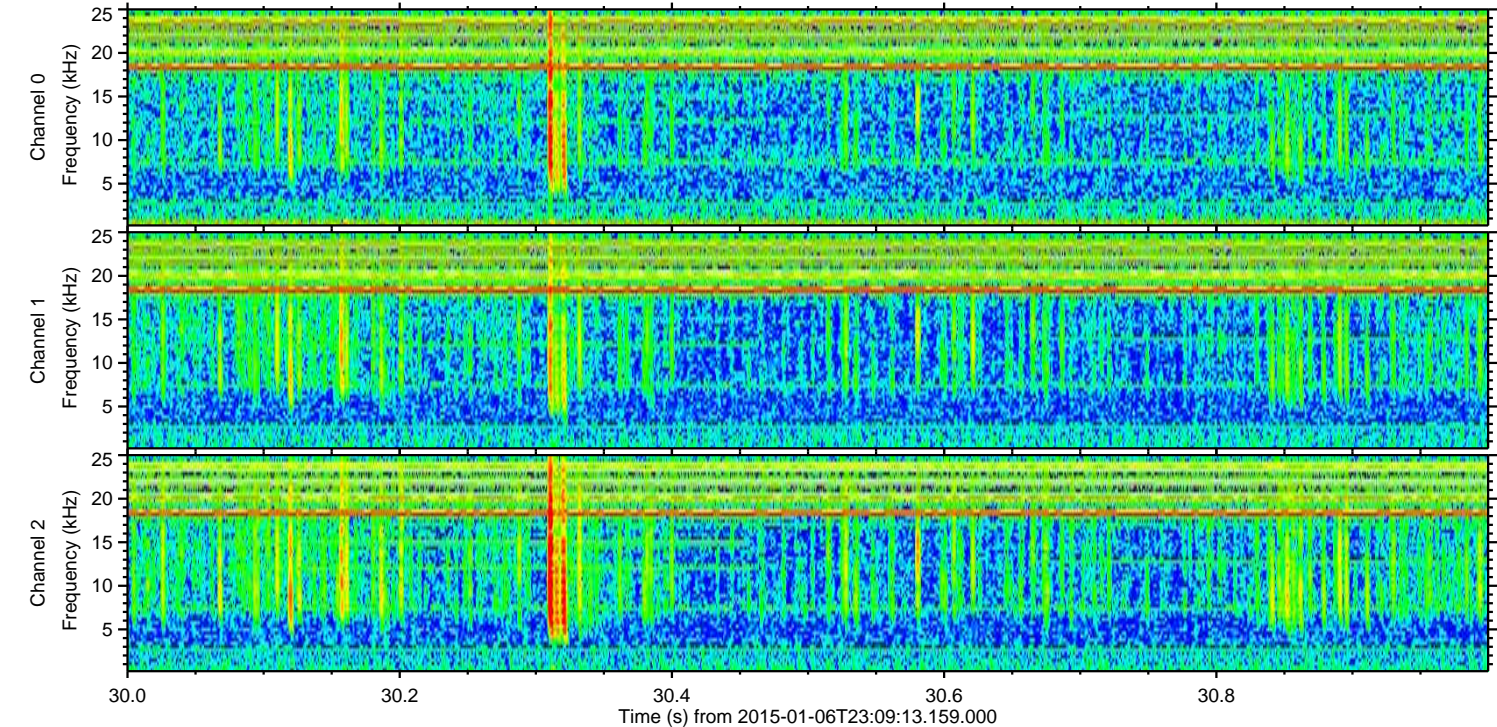
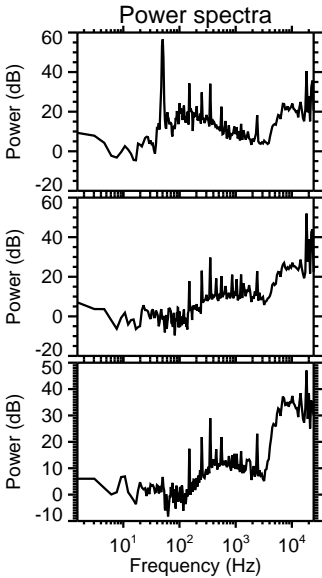
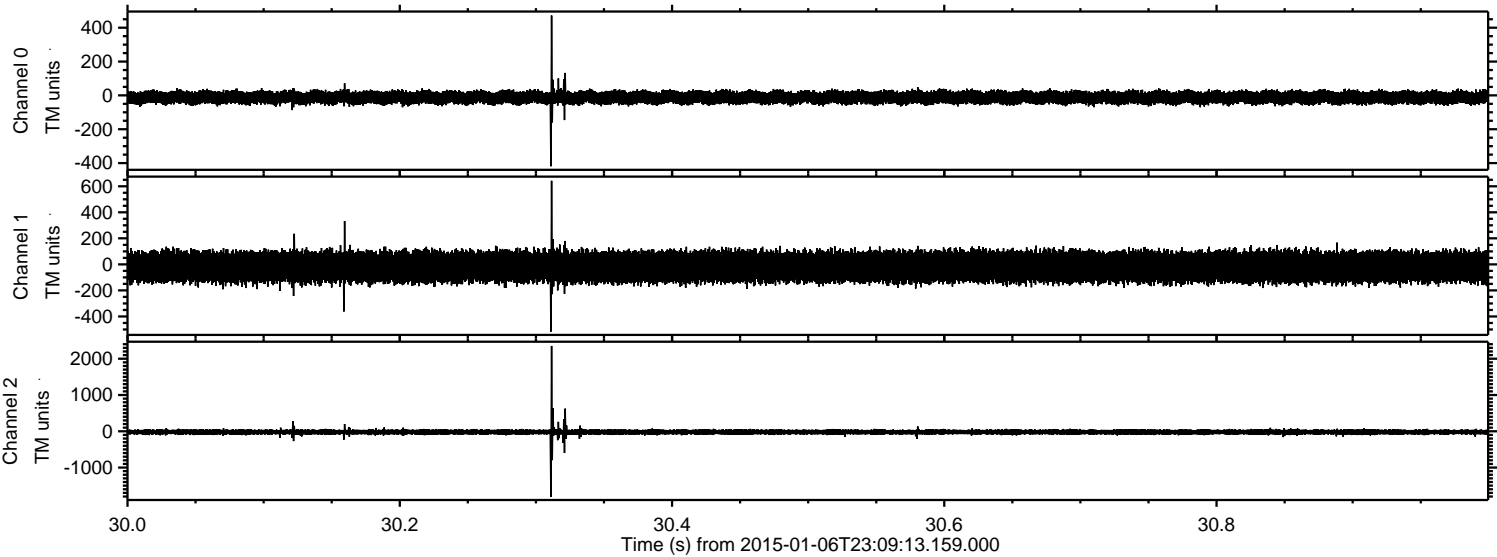



ELMAVAN 3D WAVEFORMS (Measured data sampled at 50 kHz) 49559 packets of 144 samples from 2015-01-06T23:09:13.159.000. Part 140/143

Processed Wed Jan 7 00:17:18 2015 by ELM ver.2012-10-06 from 001\_\_elm20150106\_230912\_\_dat00.bin

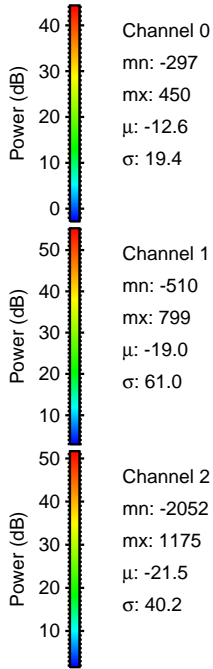
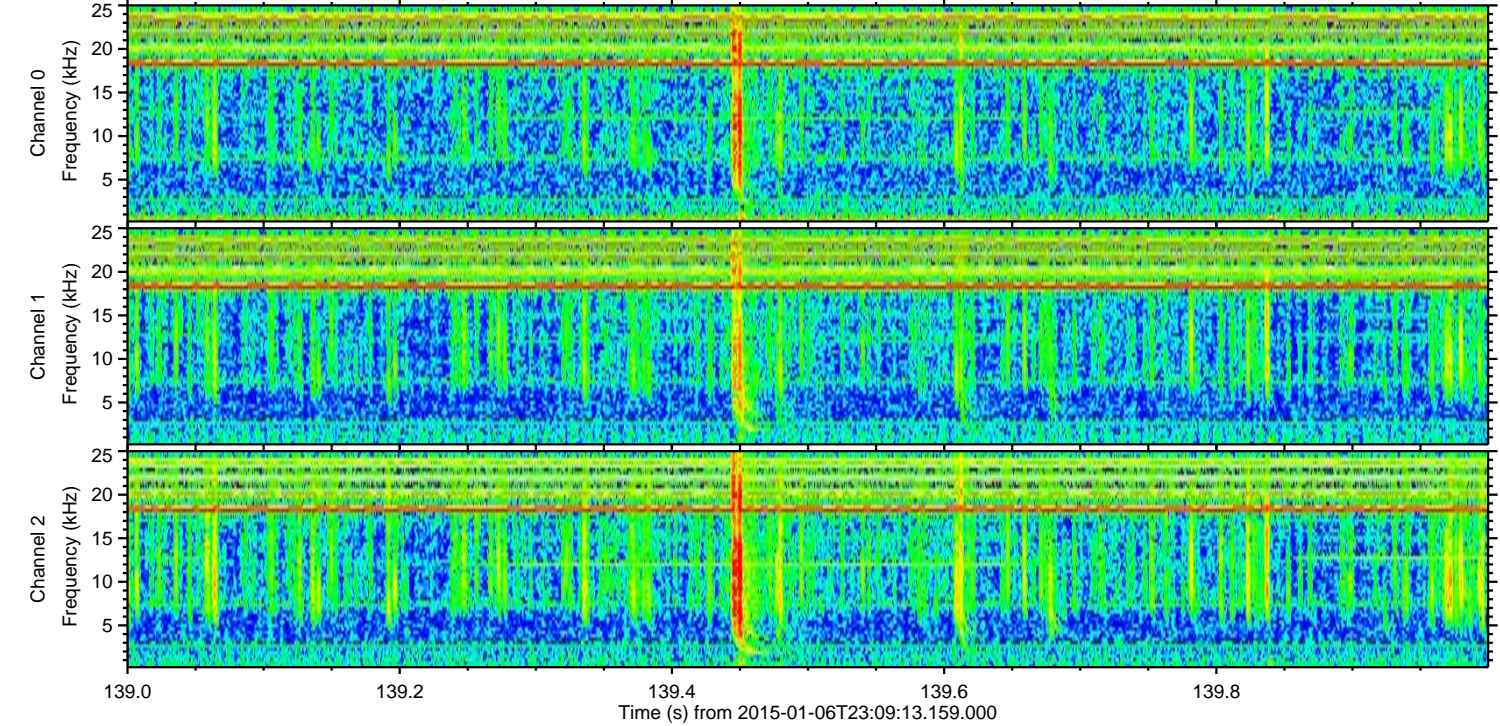
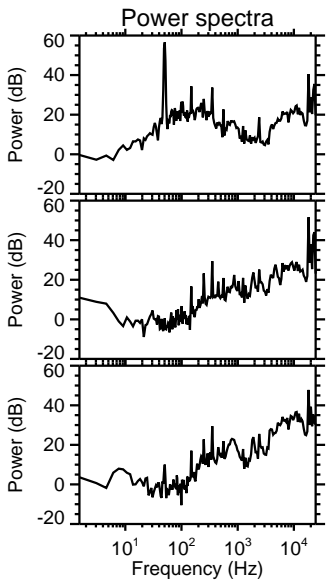
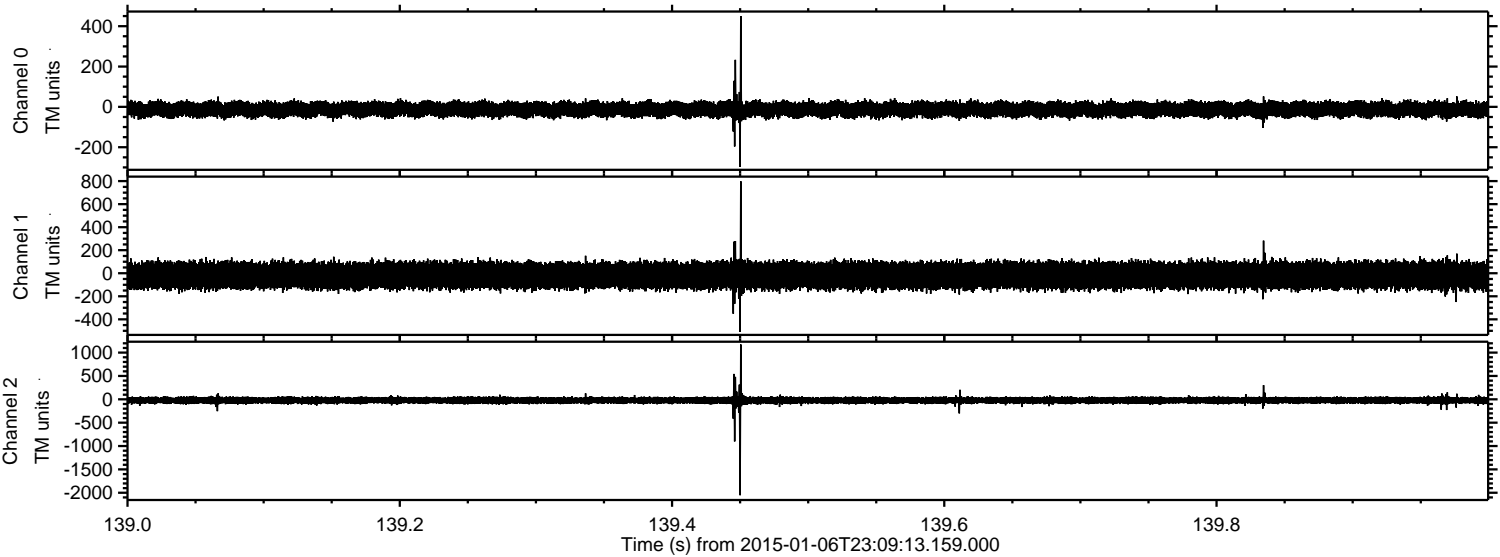

Channel 0  
mn: -297  
mx: 450  
 $\mu$ : -12.6  
 $\sigma$ : 19.4

Channel 1  
mn: -510  
mx: 799  
 $\mu$ : -19.0  
 $\sigma$ : 61.0

Channel 2  
mn: -2052  
mx: 1175  
 $\mu$ : -21.5  
 $\sigma$ : 40.2



Processed Wed Jan 7 00:17:19 2015 by ELM ver.2012-10-06 from 001\_\_elm20150106\_230912\_\_dat00.bin

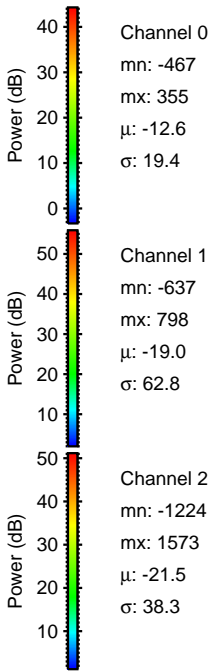
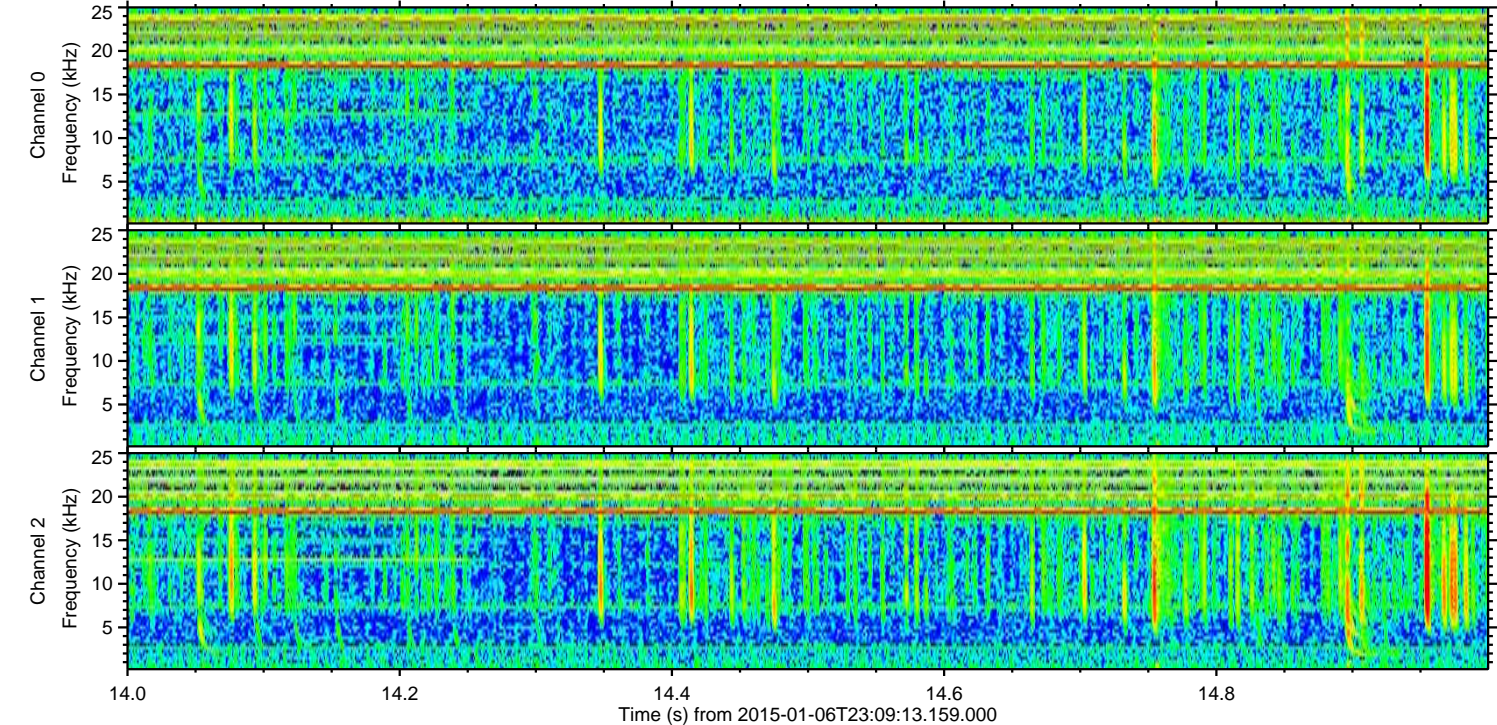
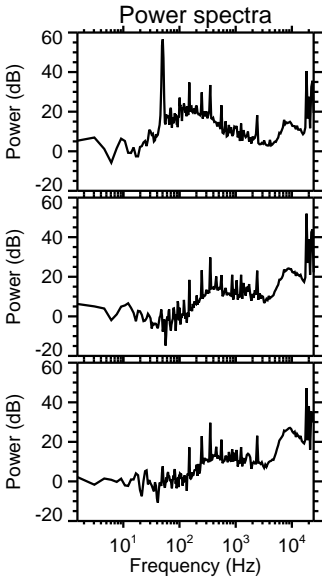
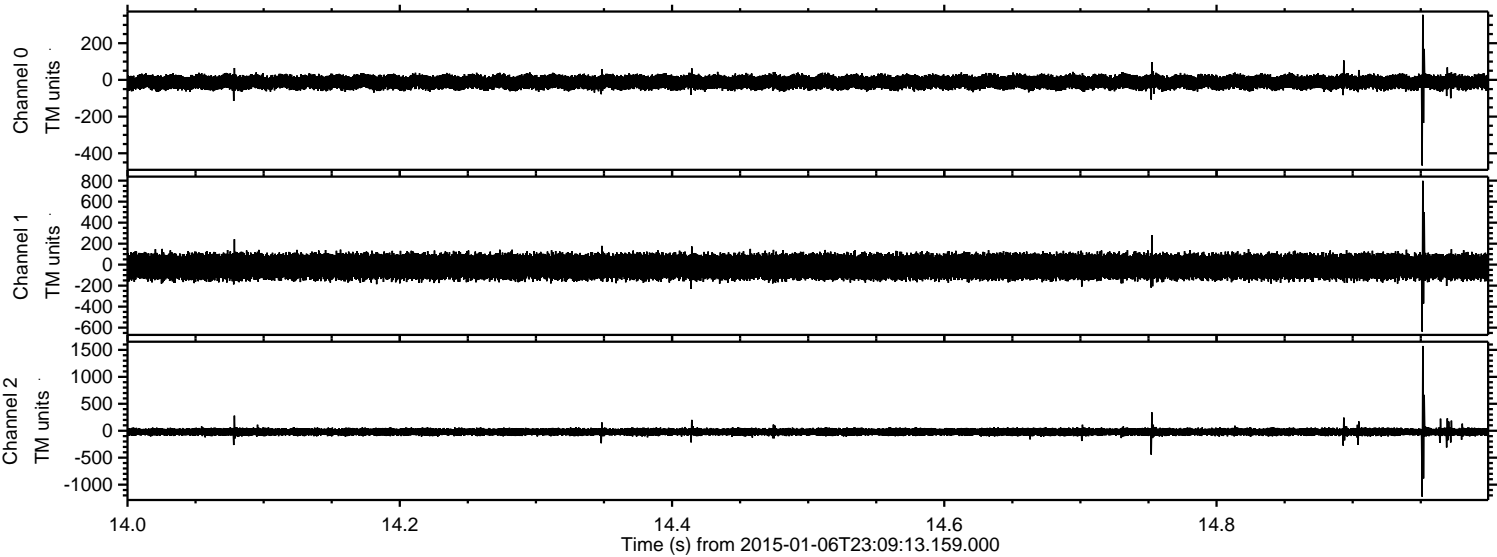



ELMAVAN 3D WAVEFORMS (Measured data sampled at 50 kHz) 49559 packets of 144 samples from 2015-01-06T23:09:13.159.000. Part 131/143

Processed Wed Jan 7 00:17:21 2015 by ELM ver.2012-10-06 from 001\_\_elm20150106\_230912\_\_dat00.bin

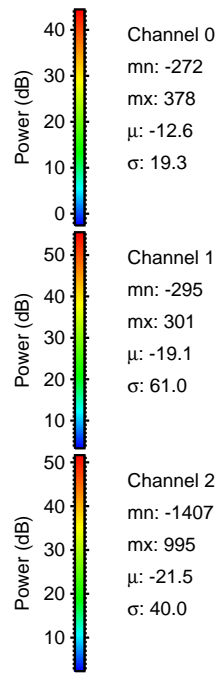
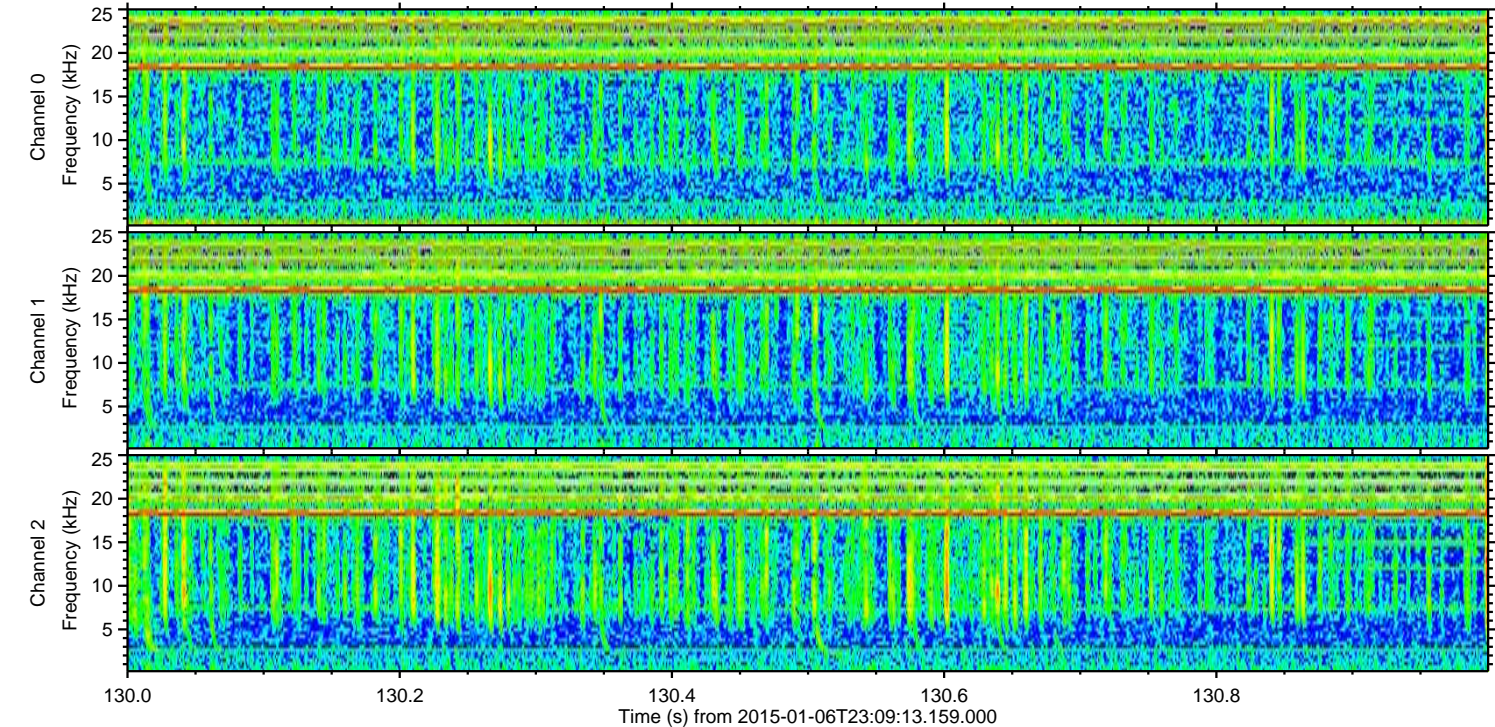
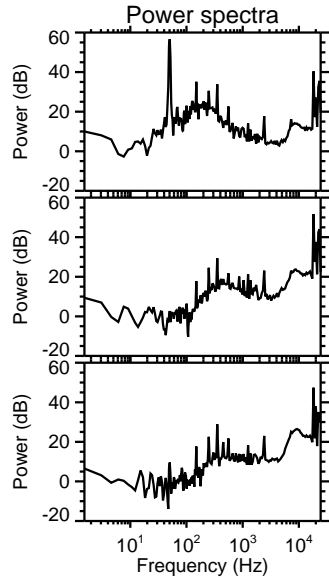
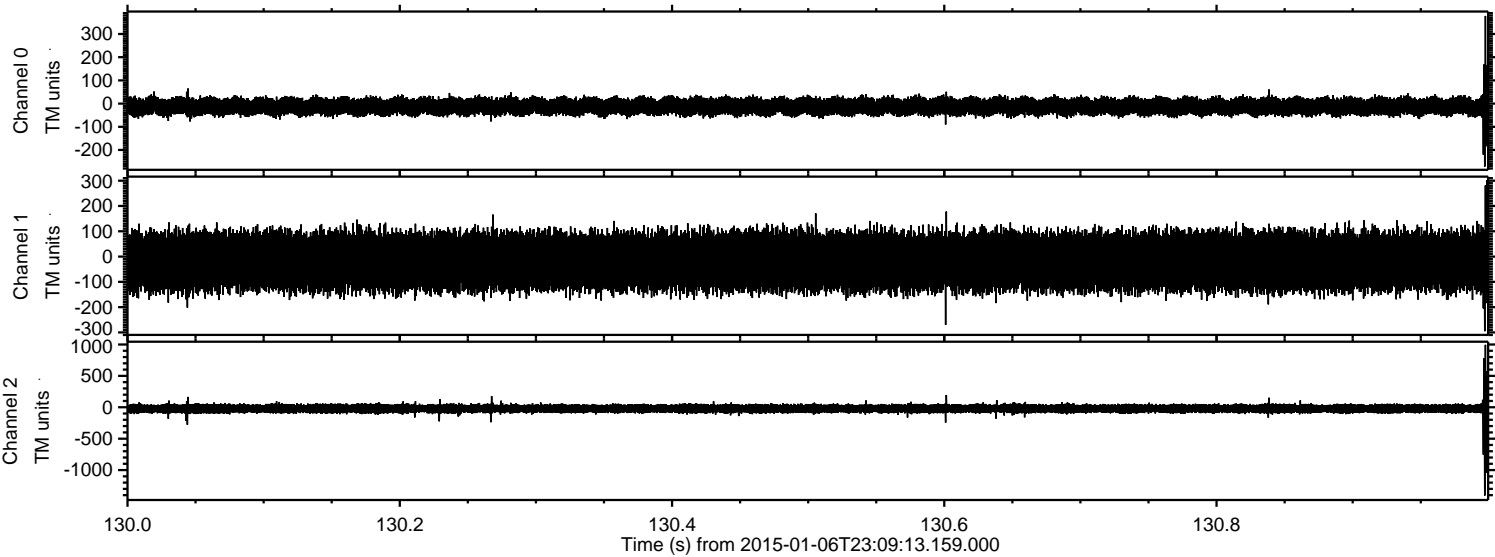



ELMAVAN 3D WAVEFORMS (Measured data sampled at 50 kHz) 49559 packets of 144 samples from 2015-01-06T23:09:13.159.000. Part 77/143

Processed Wed Jan 7 00:17:22 2015 by ELM ver.2012-10-06 from 001\_\_elm20150106\_230912\_\_dat00.bin

