

# ELMAVAN 3D WAVEFORMS (Measured data sampled at 50 kHz) 49786 packets of 144 samples from 2015-01-06T19:59:06.979.999.

Processed Tue Jan 6 21:06:13 2015 by ELM ver.2012-10-06 from 001\_\_elm20150106\_195905\_\_dat00.bin

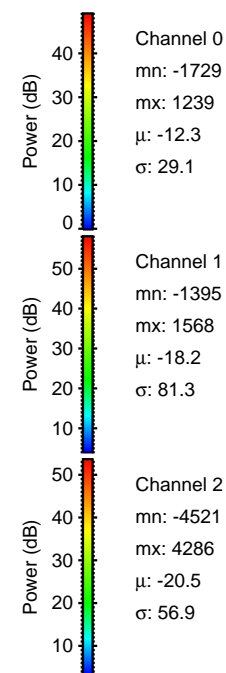

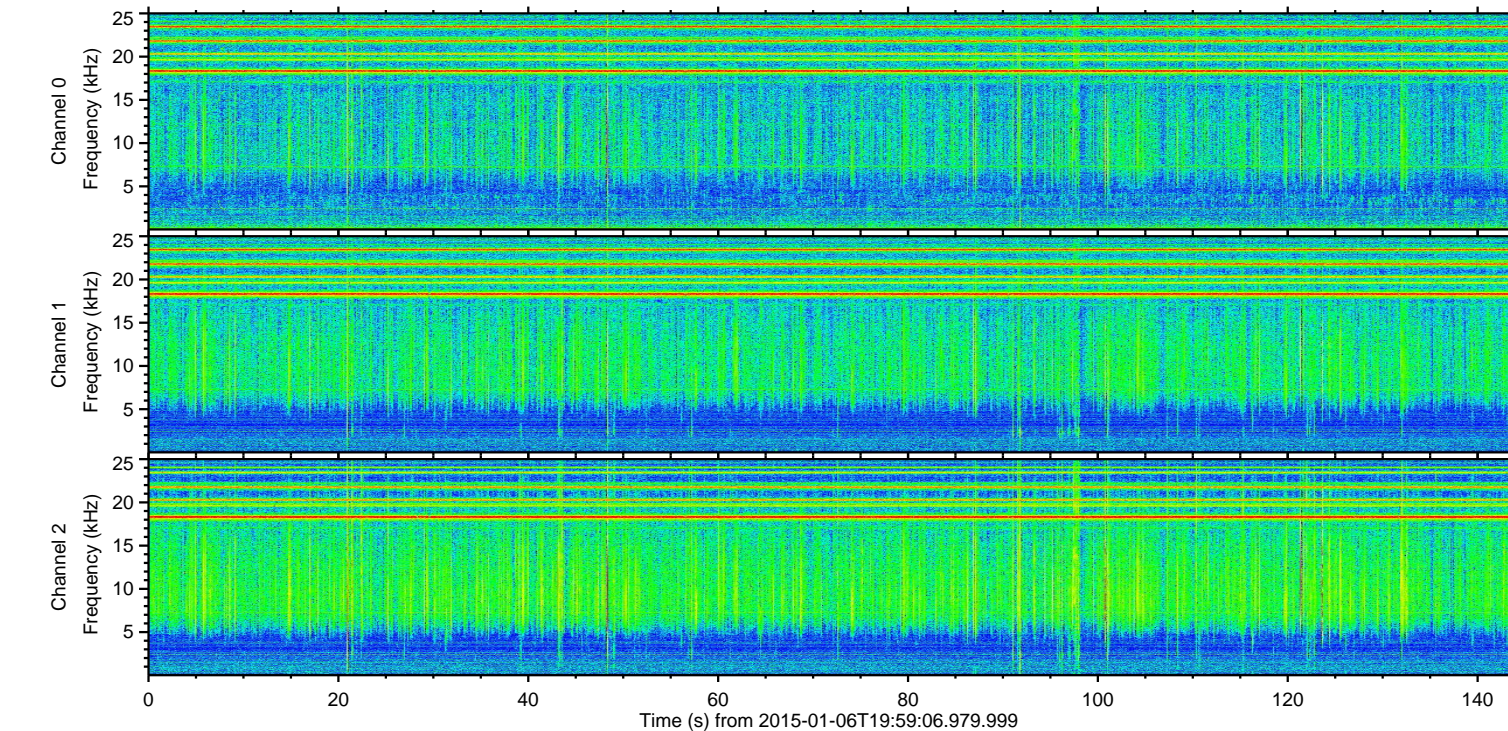
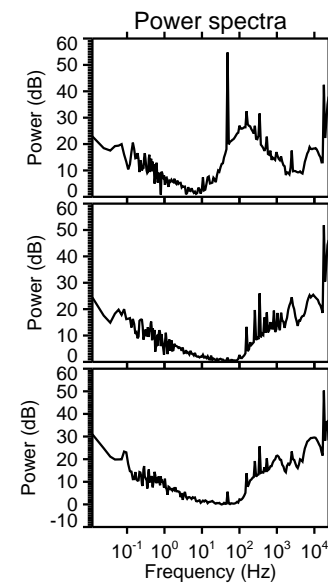
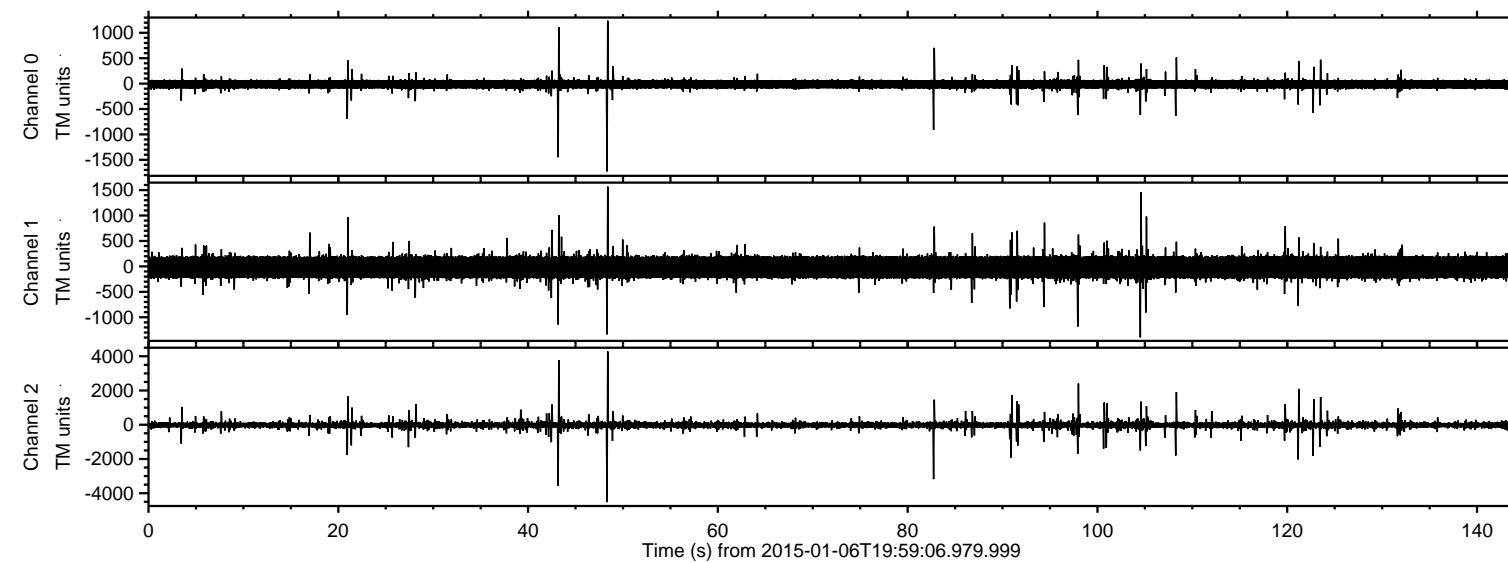

ELMAVAN 3D WAVEFORMS (Measured data sampled at 50 kHz) 49786 packets of 144 samples from 2015-01-06T19:59:06.979.999. Part 49/144

Processed Tue Jan 6 21:06:25 2015 by ELM ver.2012-10-06 from 001\_\_elm20150106\_195905\_\_dat00.bin

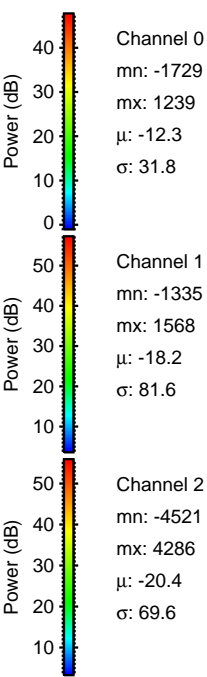
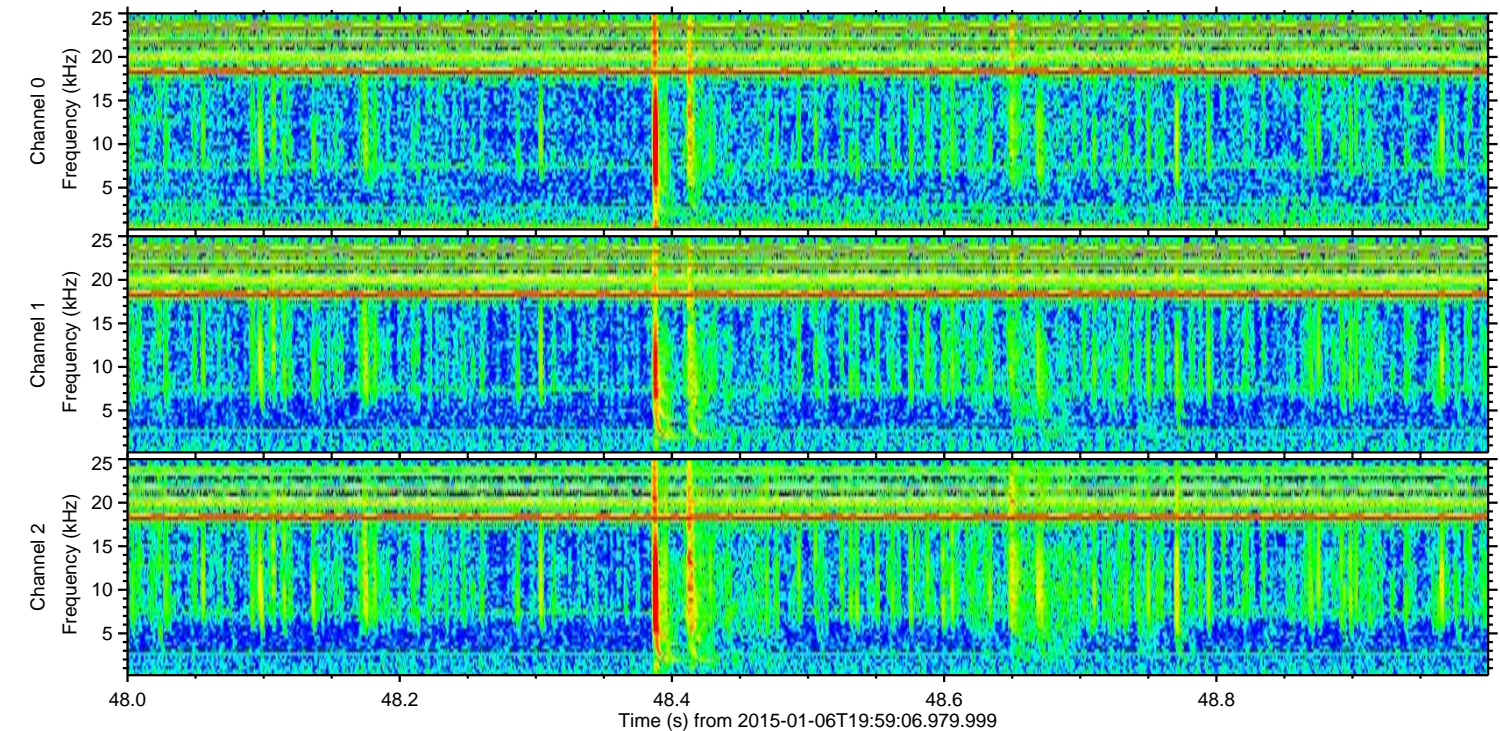
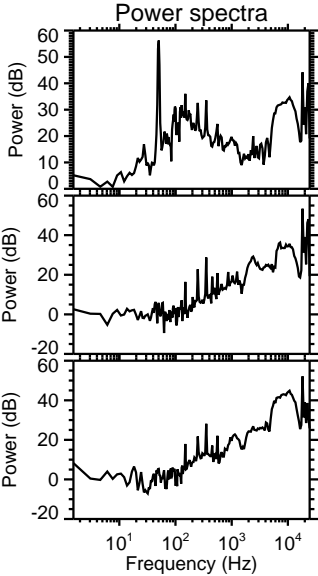
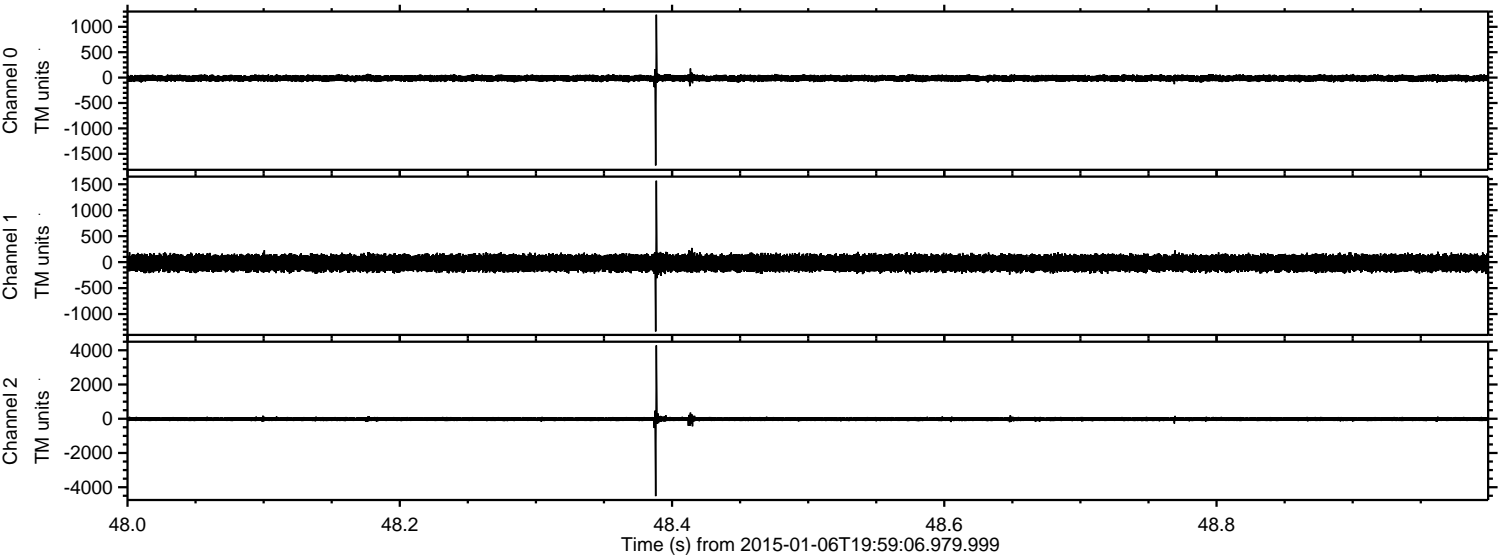



ELMAVAN 3D WAVEFORMS (Measured data sampled at 50 kHz) 49786 packets of 144 samples from 2015-01-06T19:59:06.979.999. Part 44/144

Processed Tue Jan 6 21:06:25 2015 by ELM ver.2012-10-06 from 001\_\_elm20150106\_195905\_\_dat00.bin

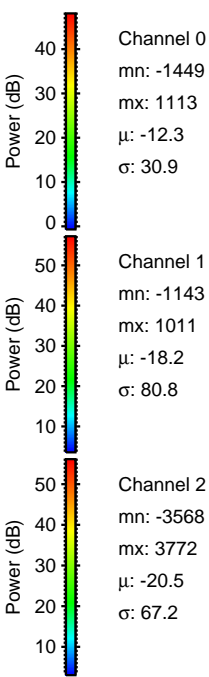
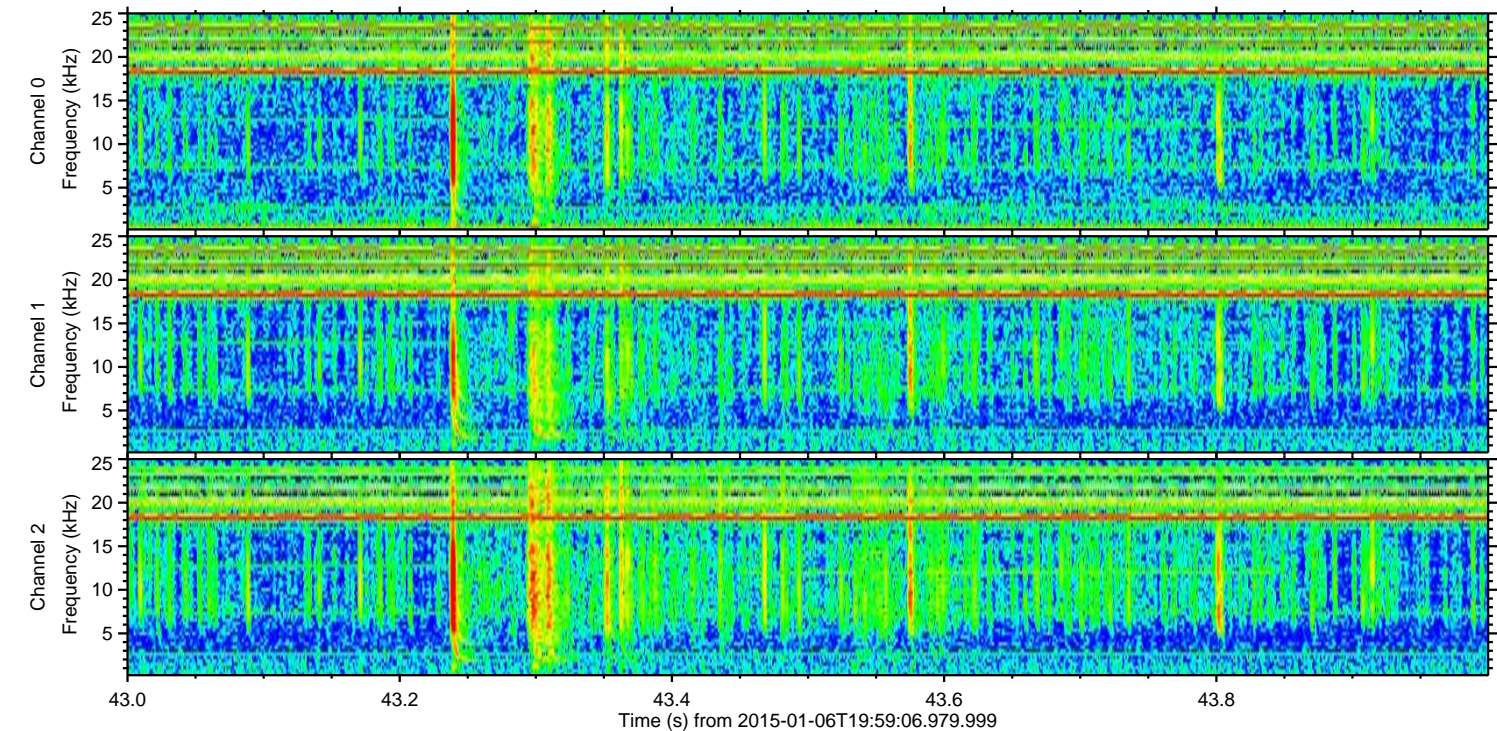
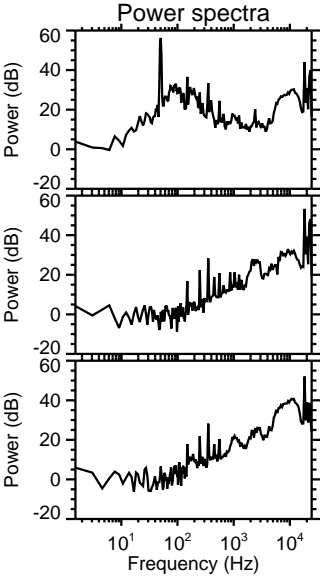
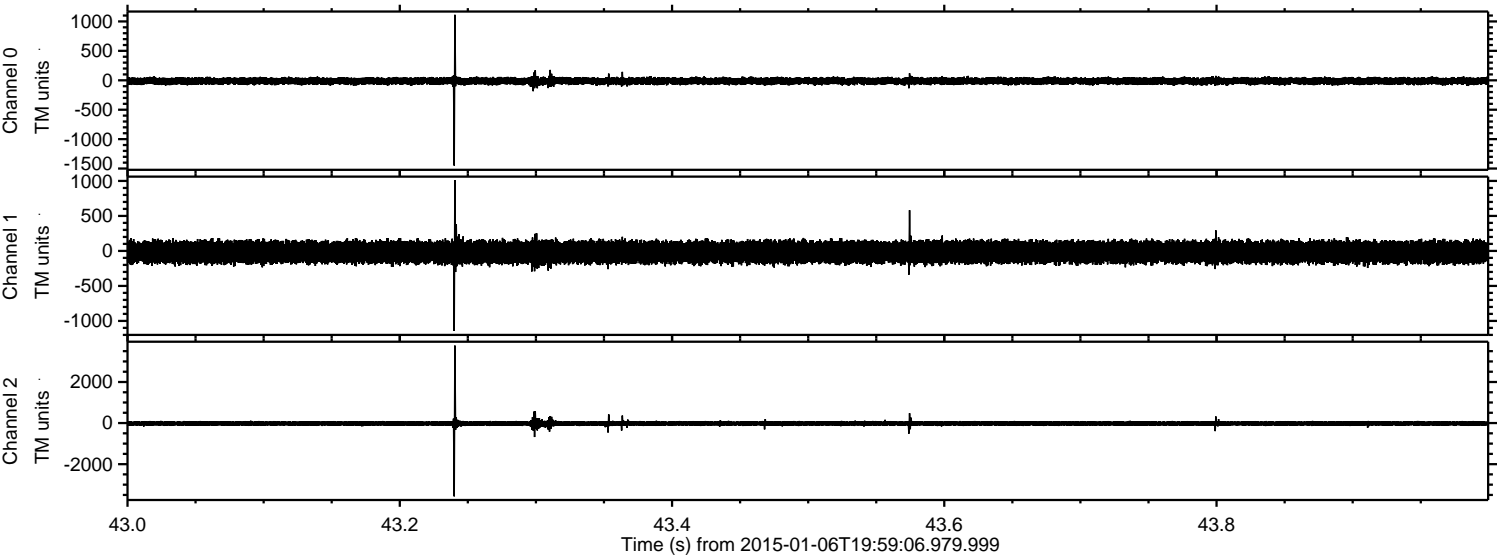

Channel 0  
mn: -1449  
mx: 1113  
 $\mu$ : -12.3  
 $\sigma$ : 30.9

Channel 1  
mn: -1143  
mx: 1011  
 $\mu$ : -18.2  
 $\sigma$ : 80.8

Channel 2  
mn: -3568  
mx: 3772  
 $\mu$ : -20.5  
 $\sigma$ : 67.2



Processed Tue Jan 6 21:06:26 2015 by ELM ver.2012-10-06 from 001\_\_elm20150106\_195905\_\_dat00.bin

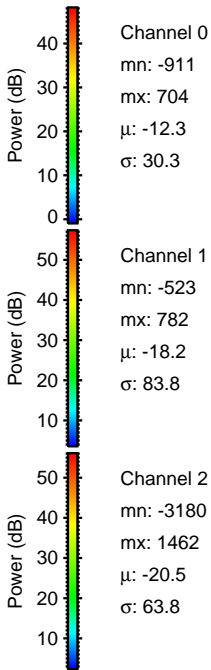
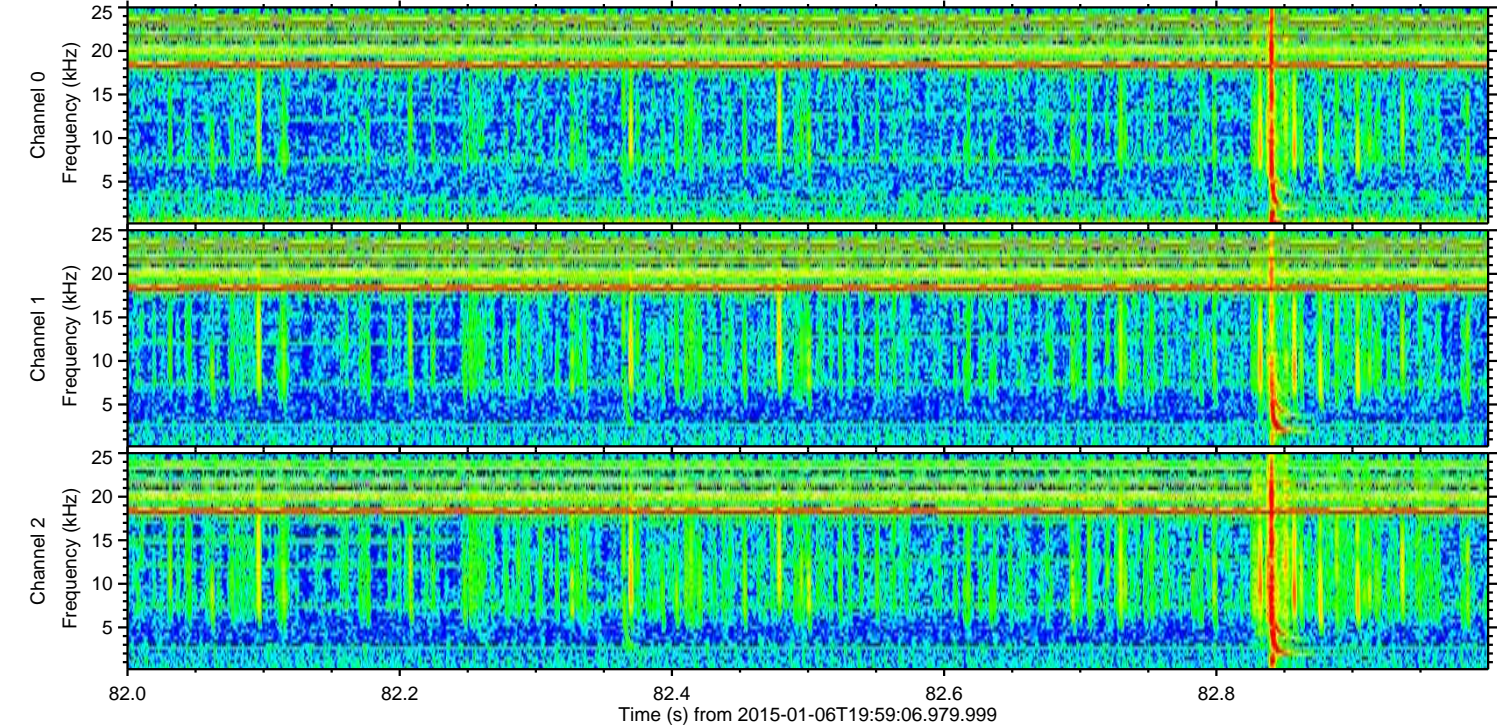
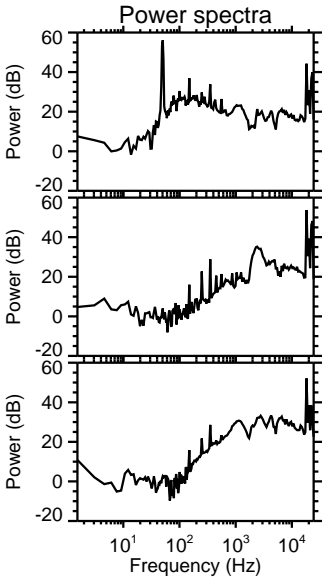
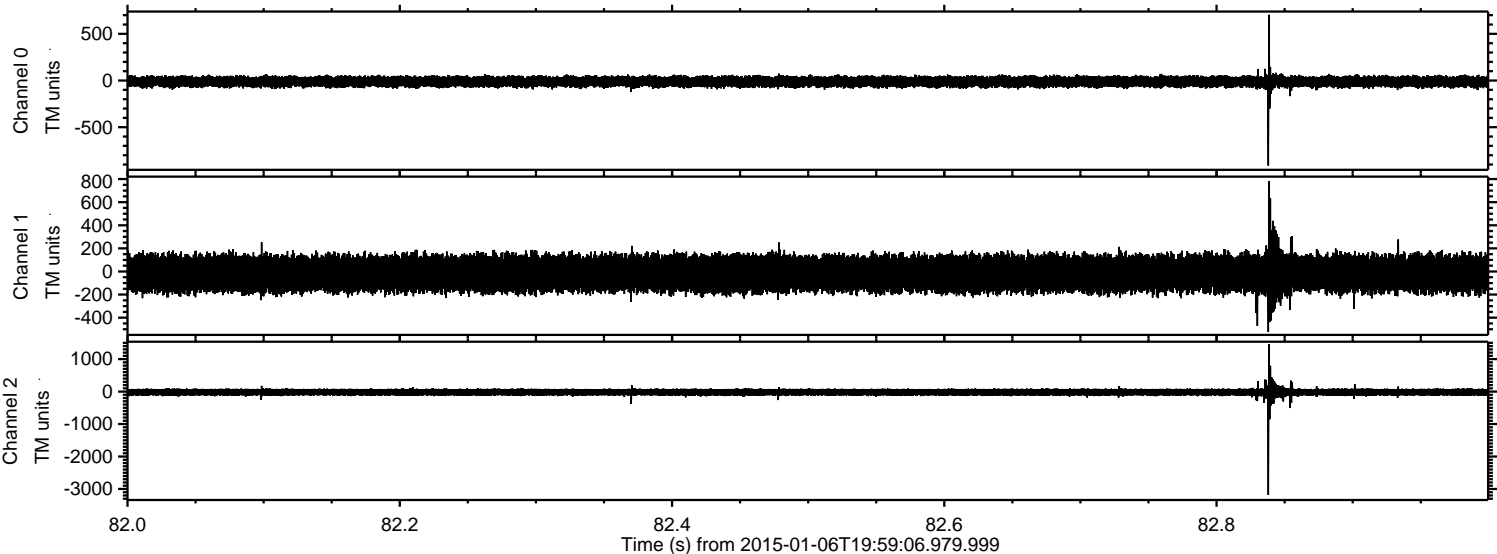



ELMAVAN 3D WAVEFORMS (Measured data sampled at 50 kHz) 49786 packets of 144 samples from 2015-01-06T19:59:06.979.999. Part 99/144

Processed Tue Jan 6 21:06:27 2015 by ELM ver.2012-10-06 from 001\_\_elm20150106\_195905\_\_dat00.bin

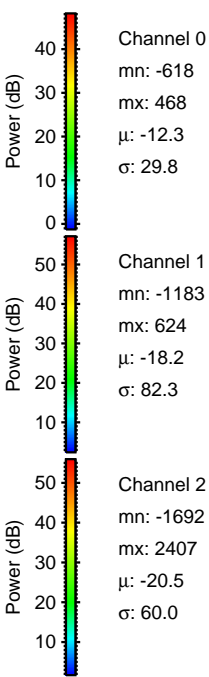
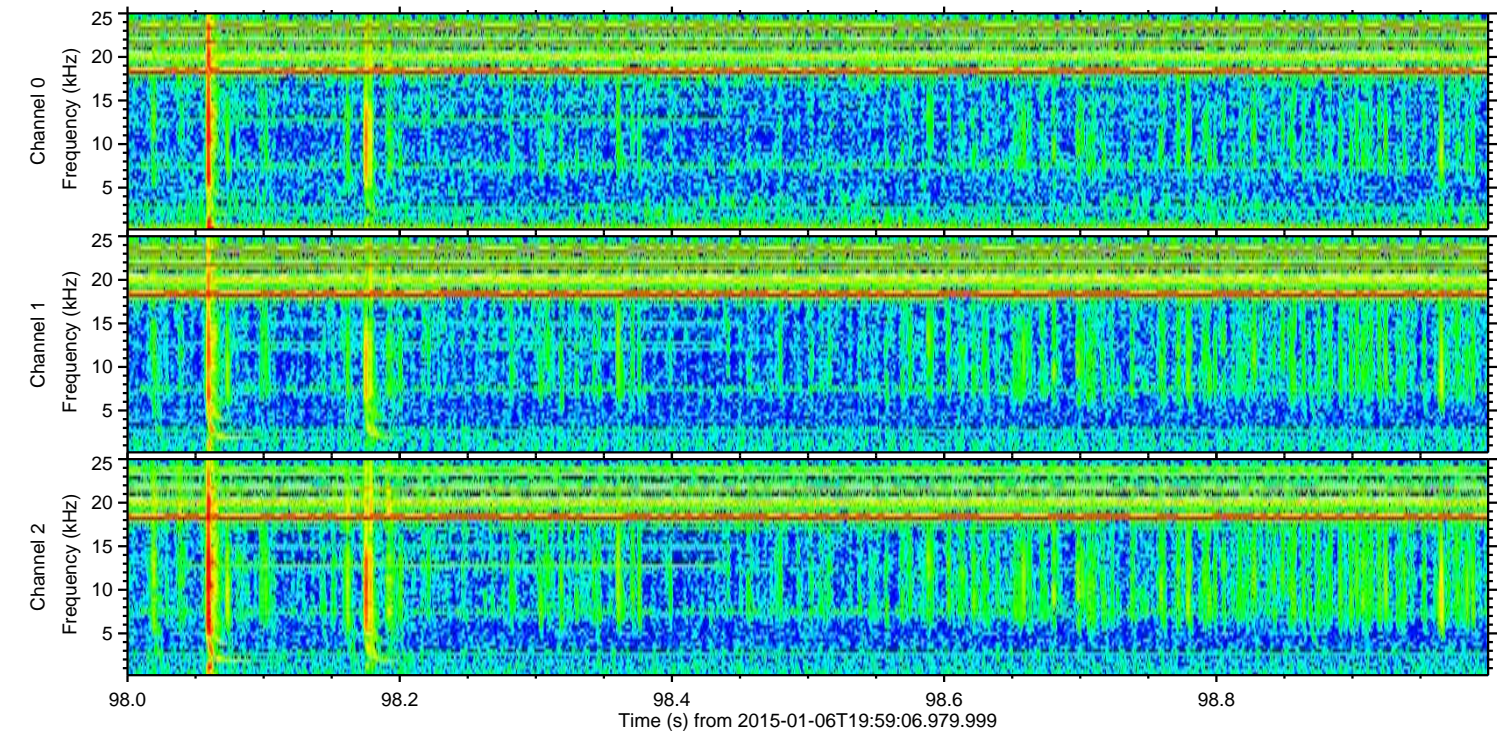
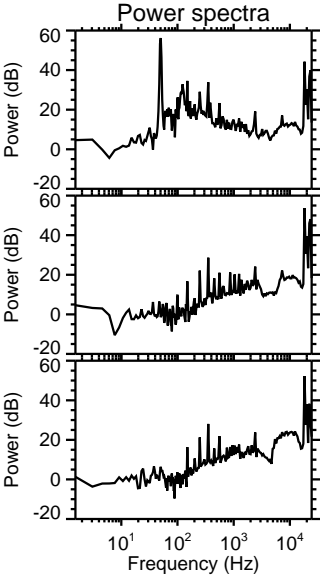
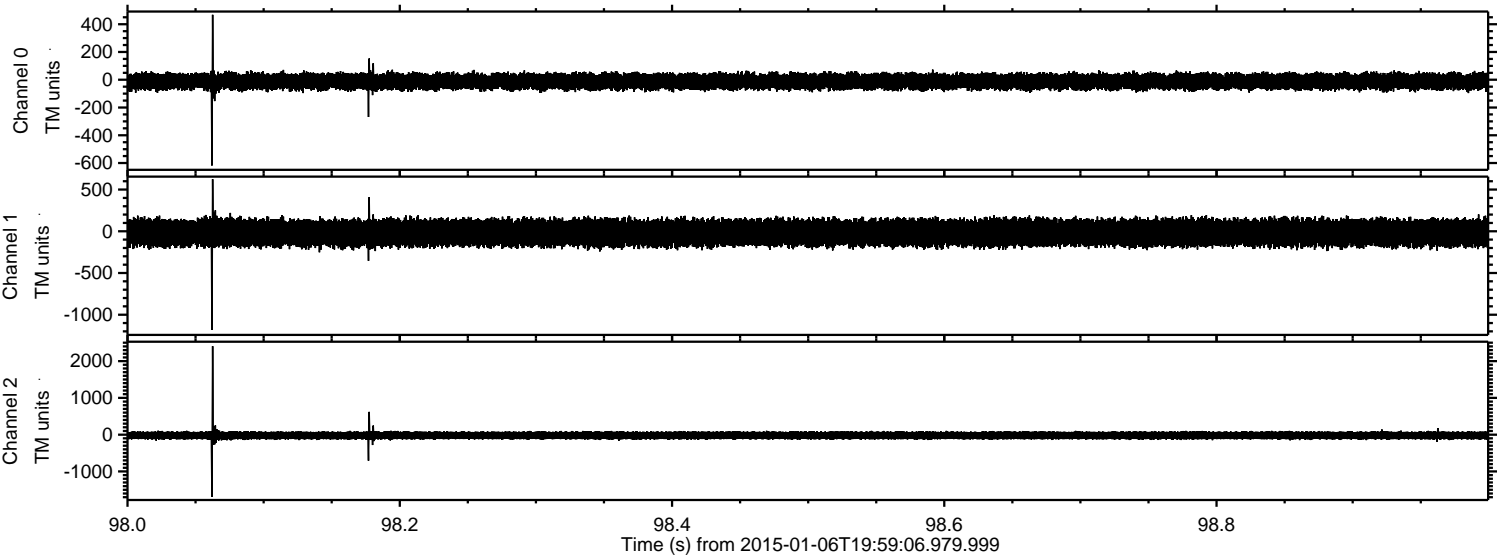



ELMAVAN 3D WAVEFORMS (Measured data sampled at 50 kHz) 49786 packets of 144 samples from 2015-01-06T19:59:06.979.999. Part 122/144

Processed Tue Jan 6 21:06:28 2015 by ELM ver.2012-10-06 from 001\_\_elm20150106\_195905\_\_dat00.bin

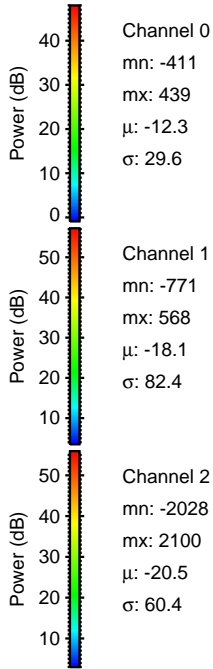
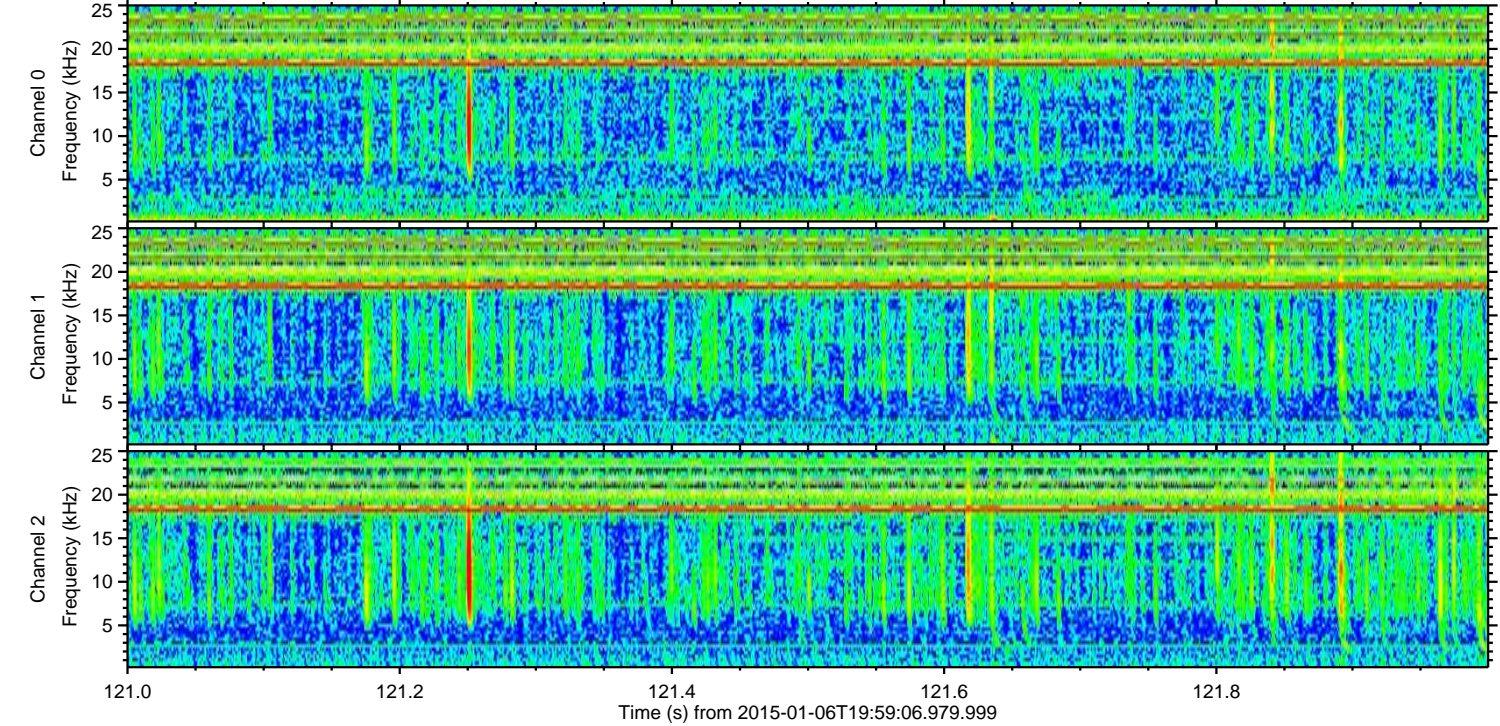
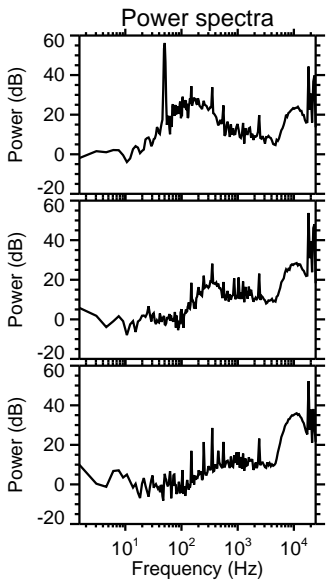
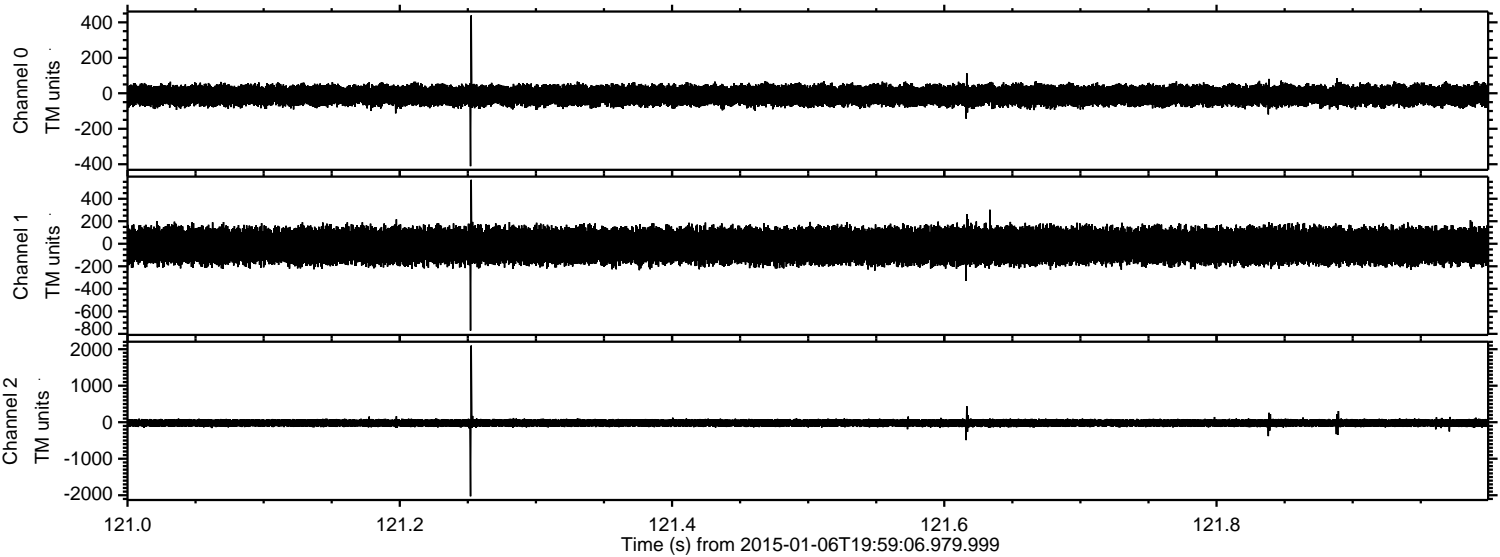



Processed Tue Jan 6 21:06:29 2015 by ELM ver.2012-10-06 from 001\_\_elm20150106\_195905\_\_dat00.bin

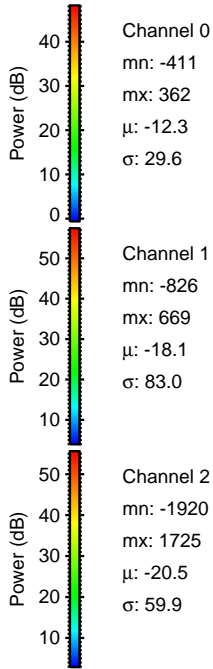
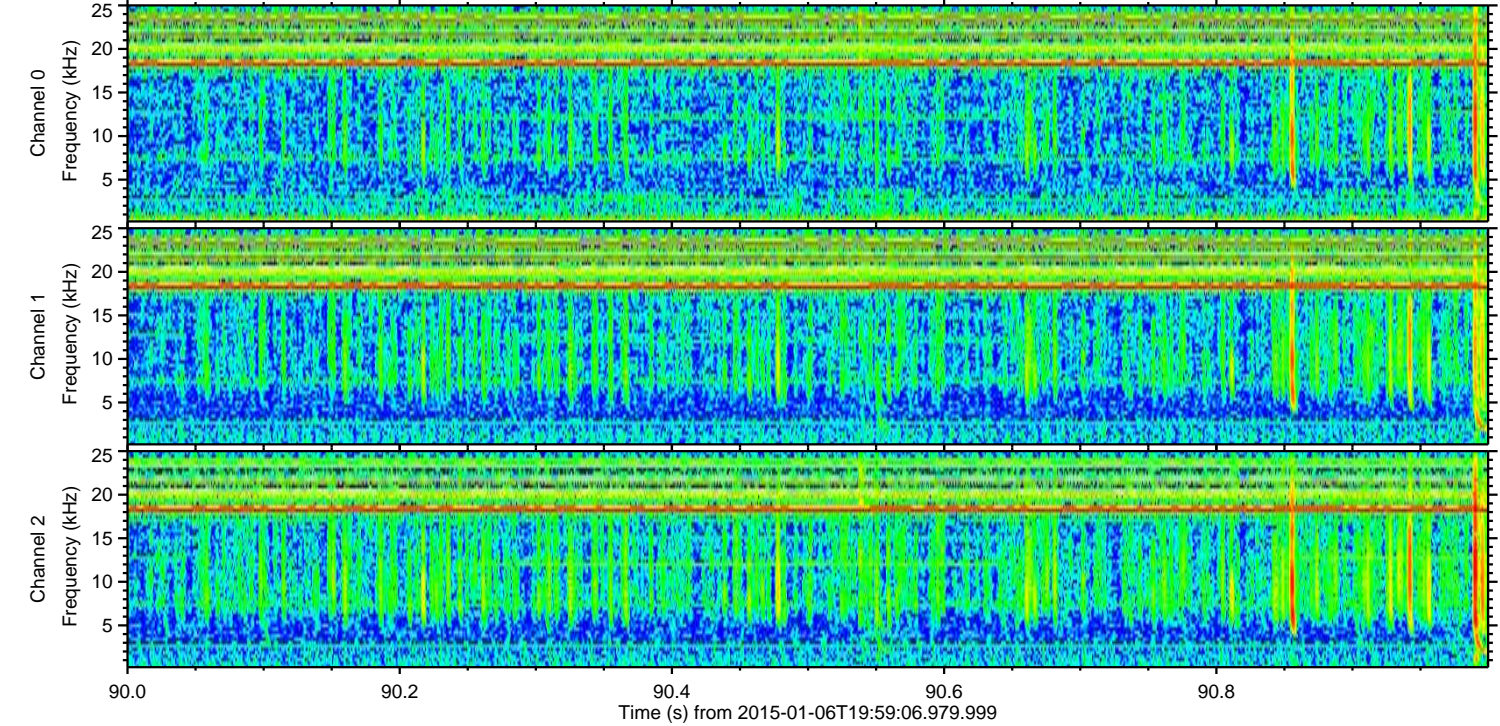
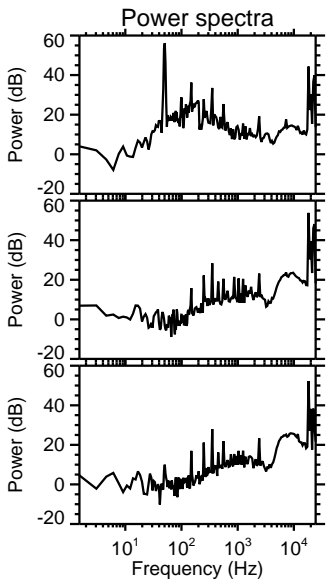
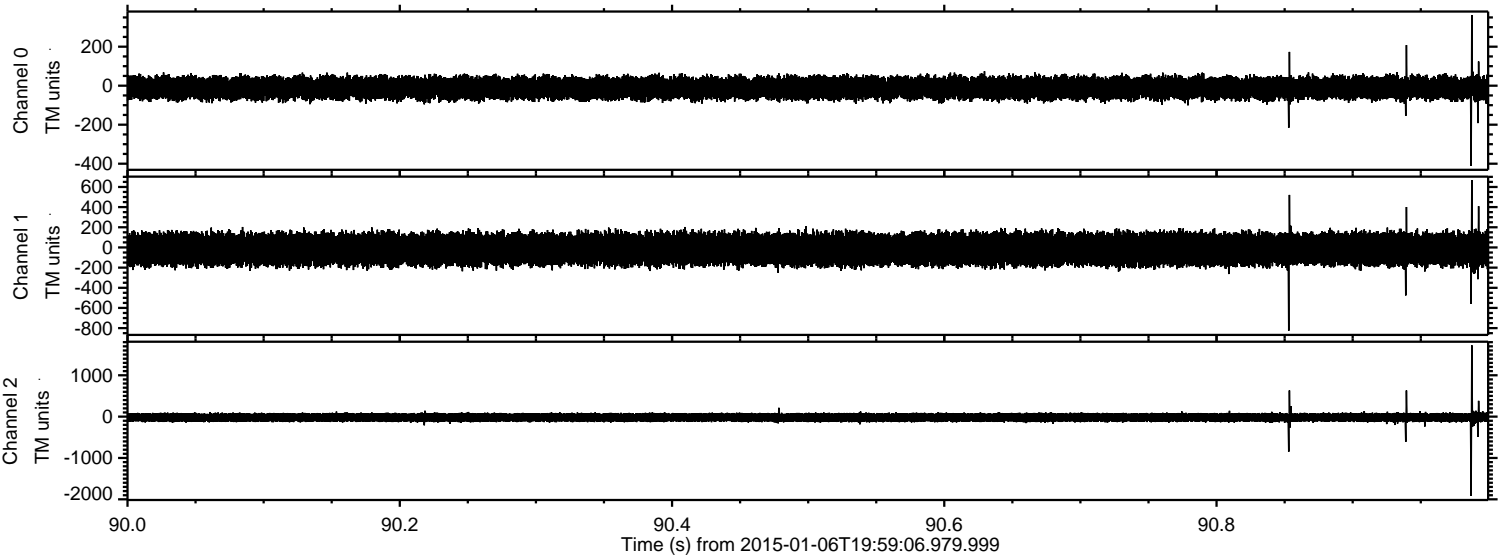



Processed Tue Jan 6 21:06:30 2015 by ELM ver.2012-10-06 from 001\_\_elm20150106\_195905\_\_dat00.bin

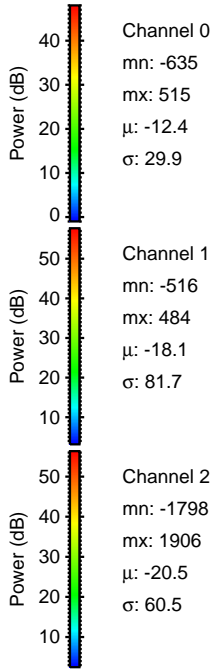
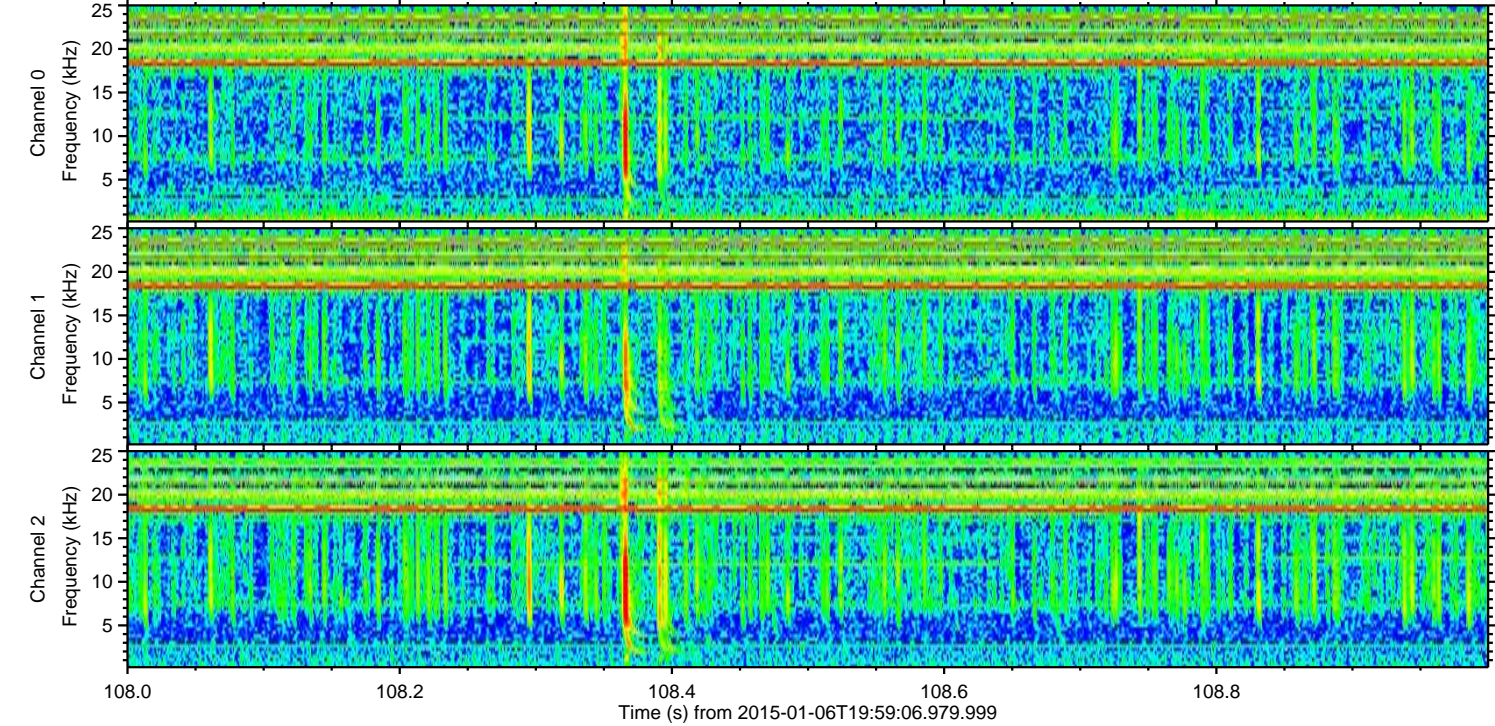
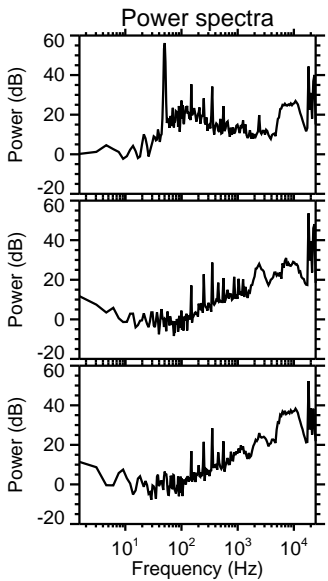
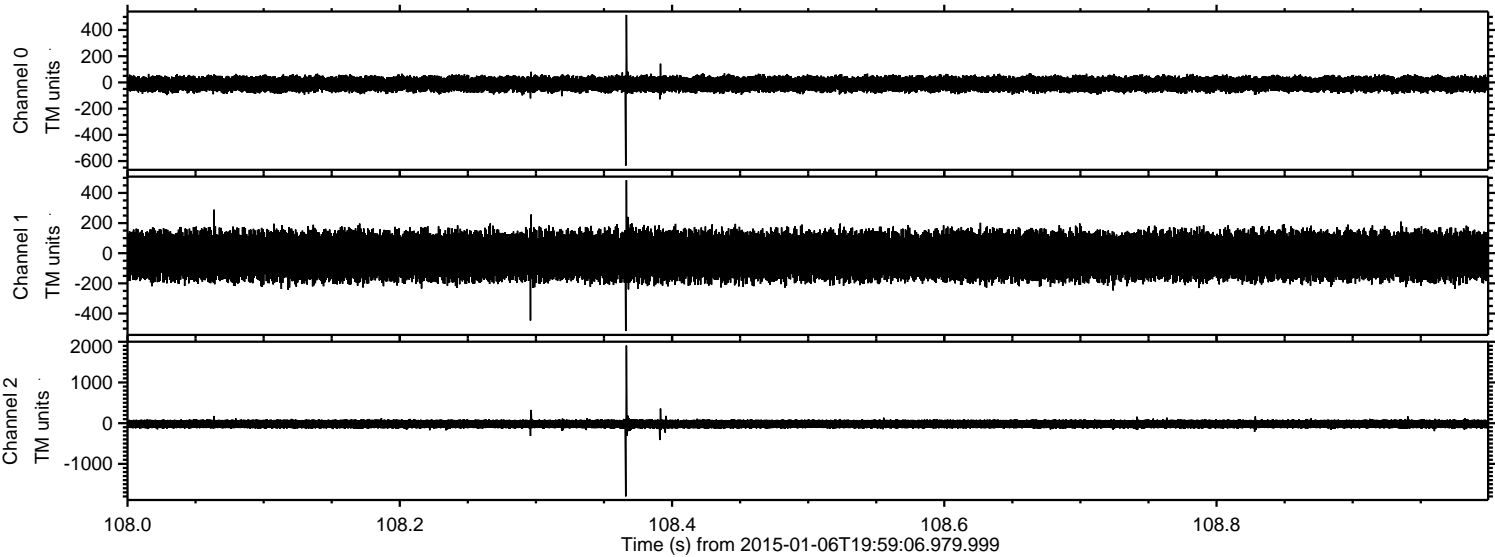



ELMAVAN 3D WAVEFORMS (Measured data sampled at 50 kHz) 49786 packets of 144 samples from 2015-01-06T19:59:06.979.999. Part 123/144

Processed Tue Jan 6 21:06:31 2015 by ELM ver.2012-10-06 from 001\_\_elm20150106\_195905\_\_dat00.bin

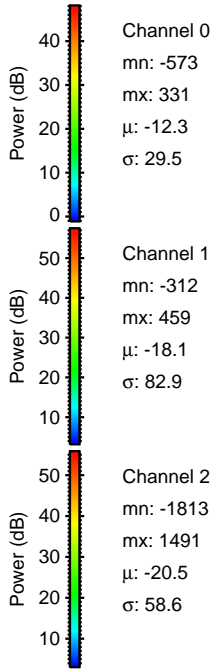
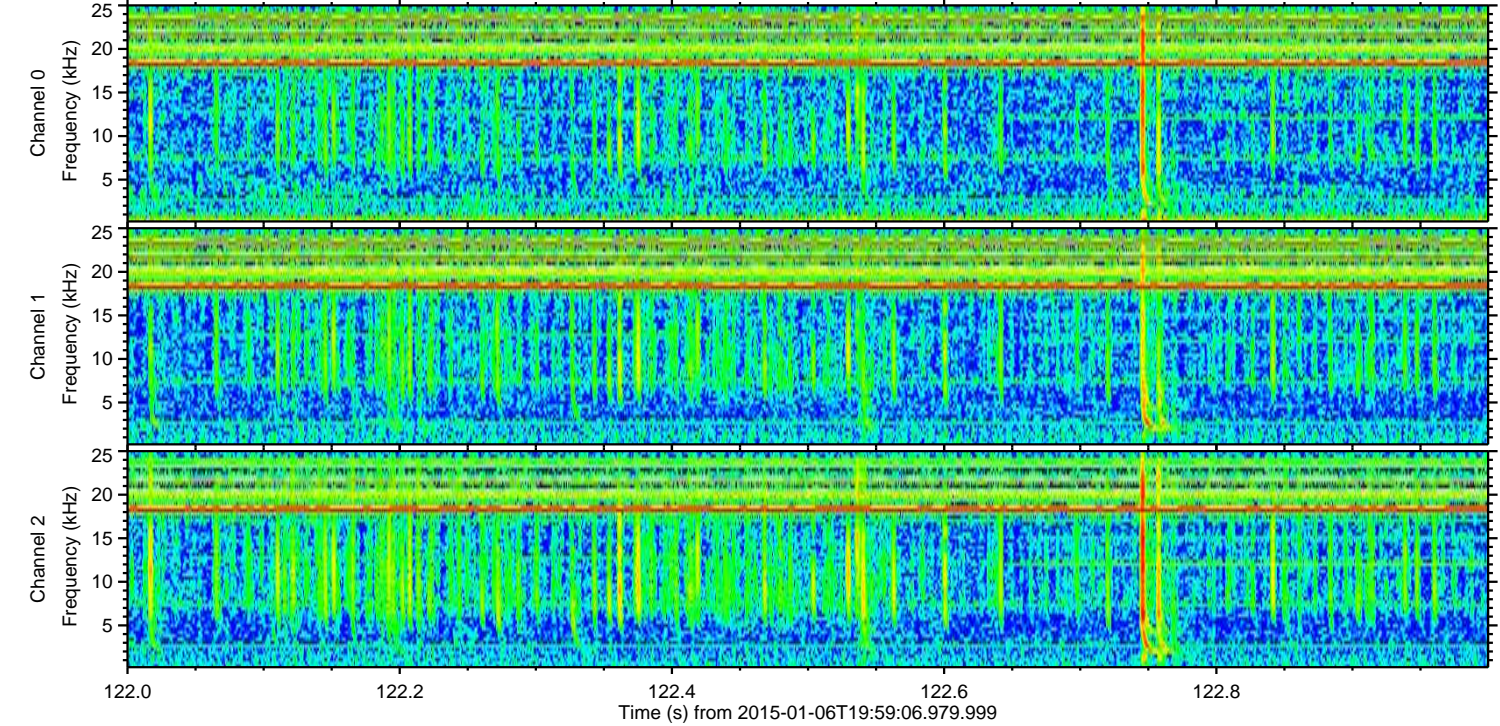
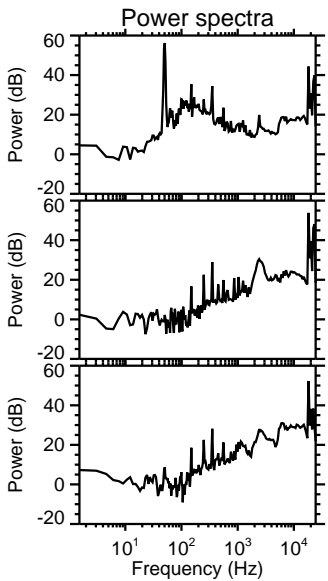
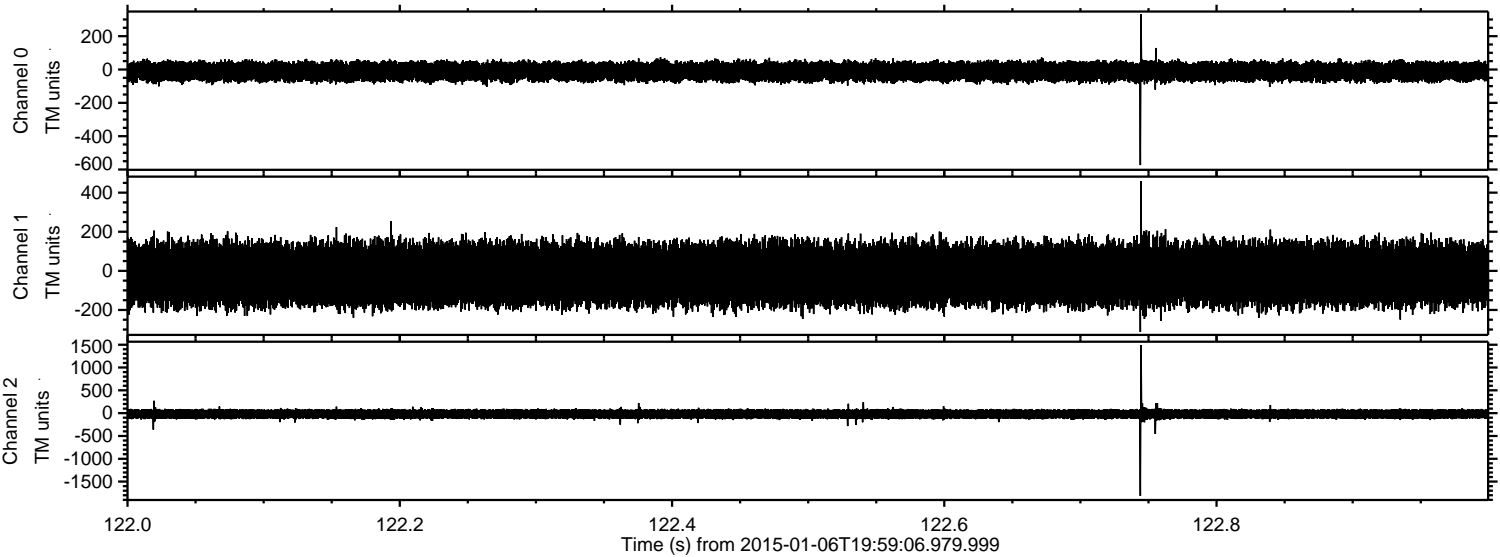

Channel 0  
mn: -573  
mx: 331  
 $\mu$ : -12.3  
 $\sigma$ : 29.5

Channel 1  
mn: -312  
mx: 459  
 $\mu$ : -18.1  
 $\sigma$ : 82.9

Channel 2  
mn: -1813  
mx: 1491  
 $\mu$ : -20.5  
 $\sigma$ : 58.6



ELMAVAN 3D WAVEFORMS (Measured data sampled at 50 kHz) 49786 packets of 144 samples from 2015-01-06T19:59:06.979.999. Part 21/144

Processed Tue Jan 6 21:06:32 2015 by ELM ver.2012-10-06 from 001\_\_elm20150106\_195905\_\_dat00.bin

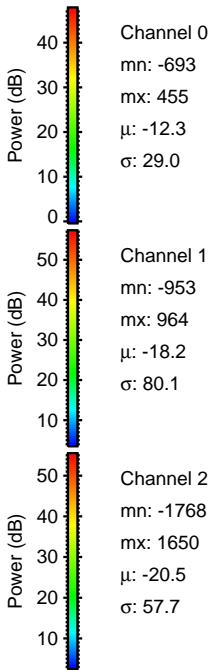
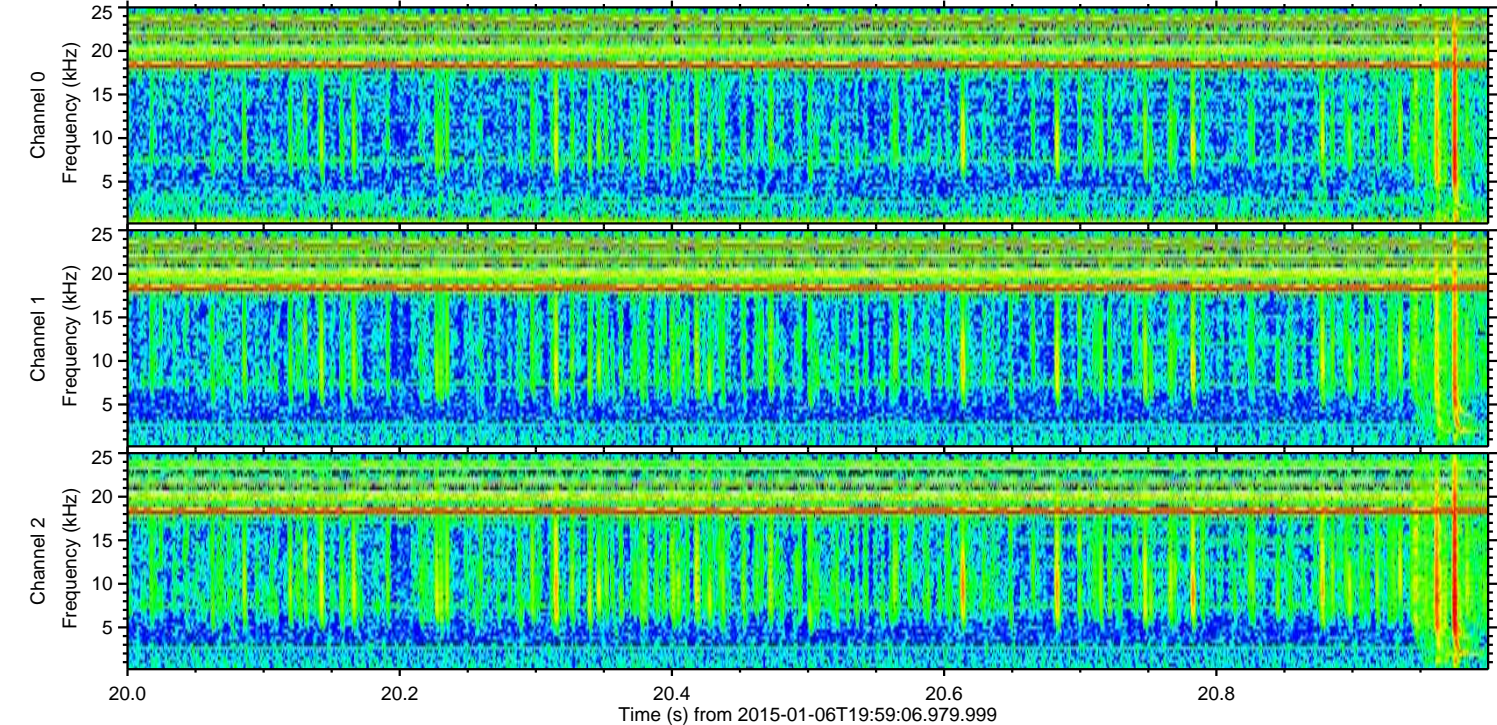
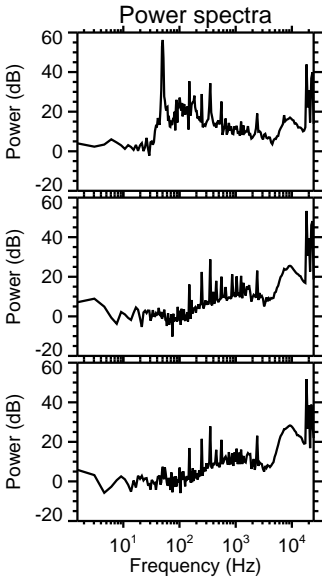
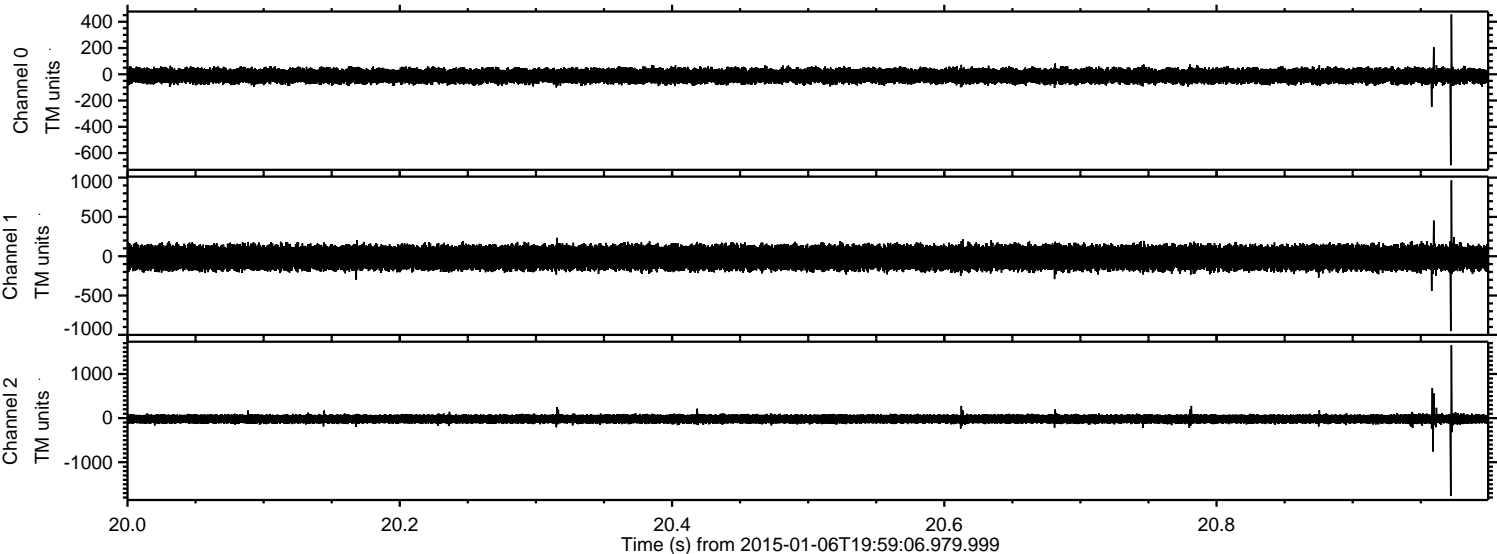



Processed Tue Jan 6 21:06:33 2015 by ELM ver.2012-10-06 from 001\_\_elm20150106\_195905\_\_dat00.bin

