

ELMAVAN 3D WAVEFORMS (Measured data sampled at 50 kHz) 49790 packets of 144 samples from 2015-01-06T12:58:53.363.000.

Processed Tue Jan 6 14:06:49 2015 by ELM ver.2012-10-06 from 001__elm20150106_125852__dat00.bin

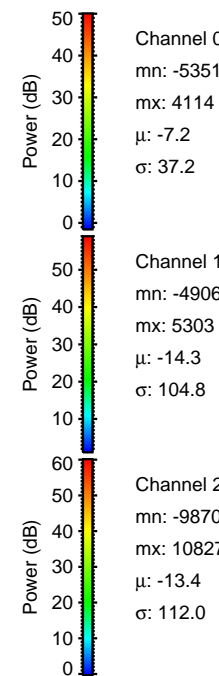
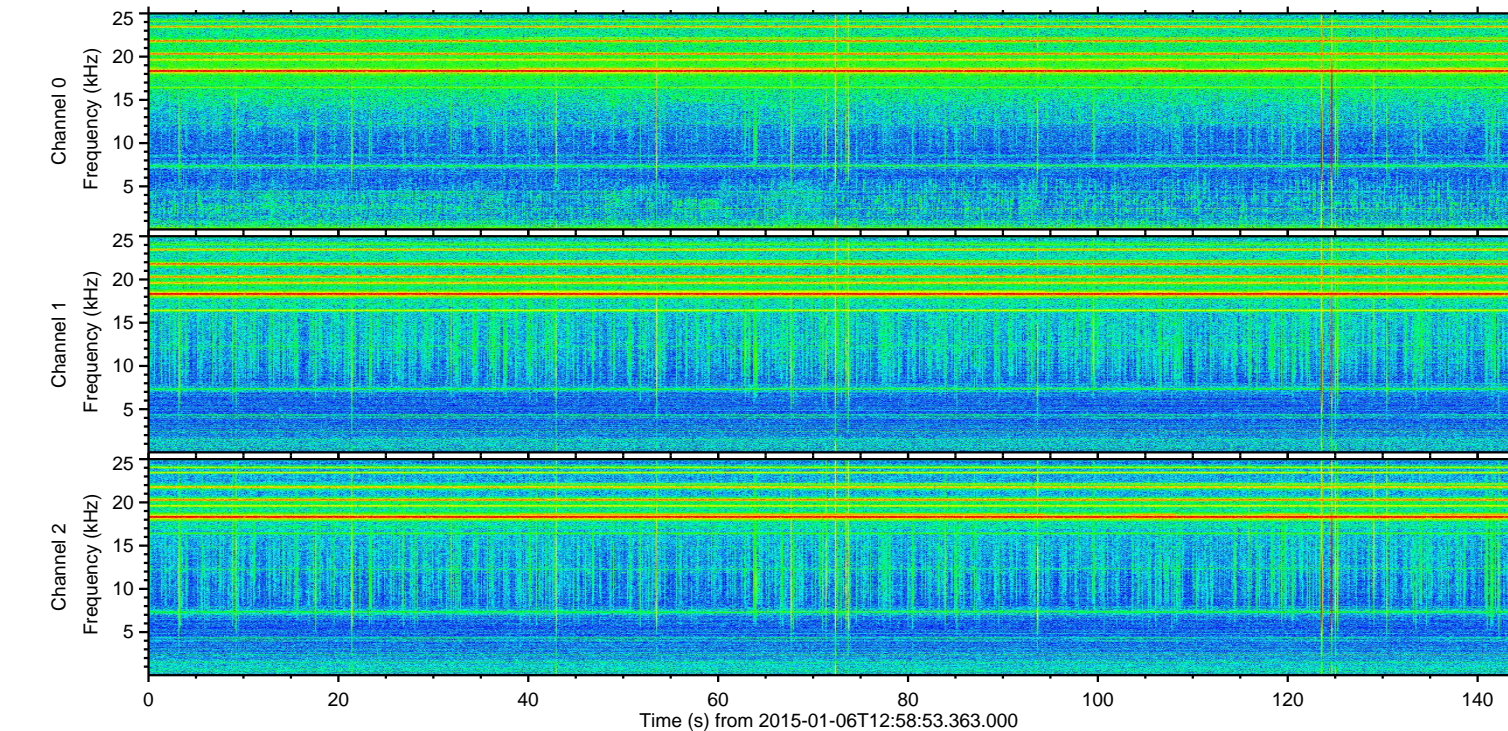
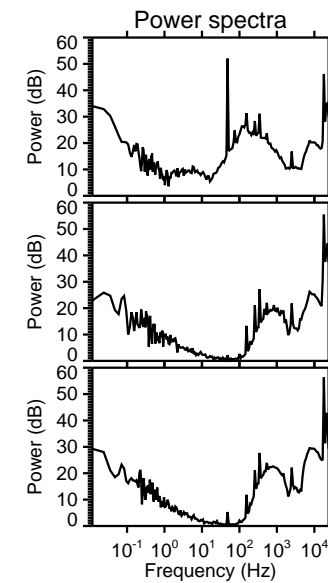
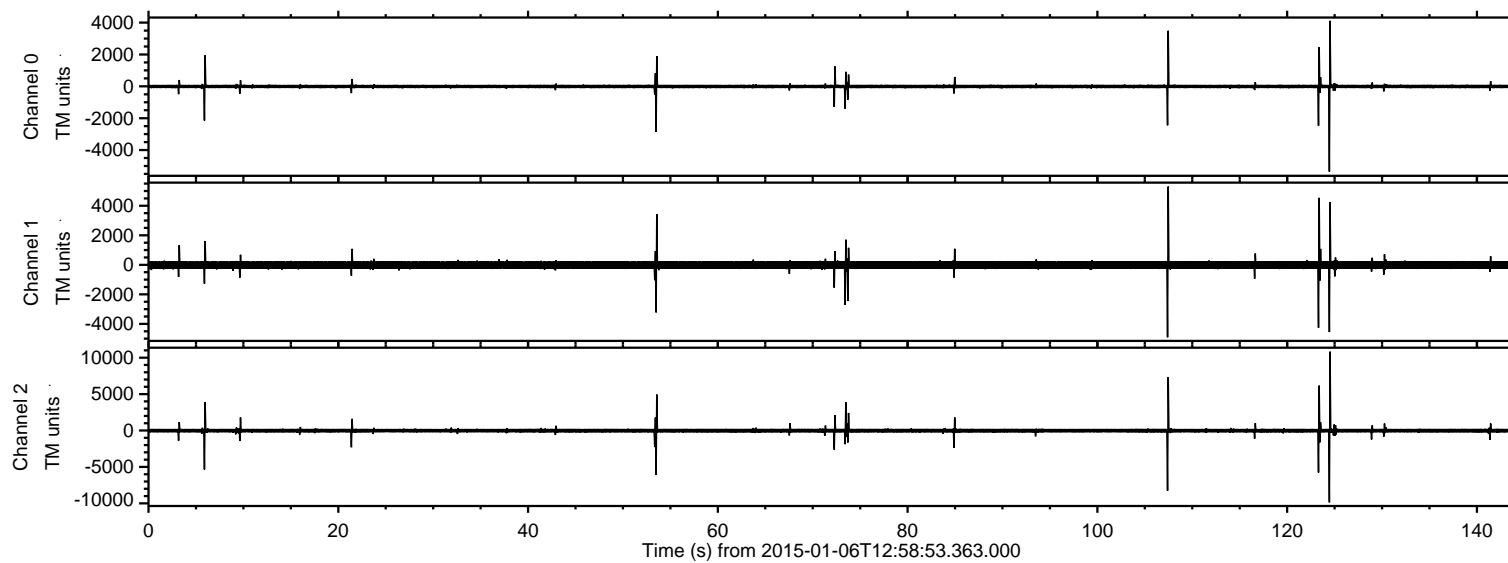

ELMAVAN 3D WAVEFORMS (Measured data sampled at 50 kHz) 49790 packets of 144 samples from 2015-01-06T12:58:53.363.000. Part 125/144

Processed Tue Jan 6 14:07:01 2015 by ELM ver.2012-10-06 from 001__elm20150106_125852__dat00.bin

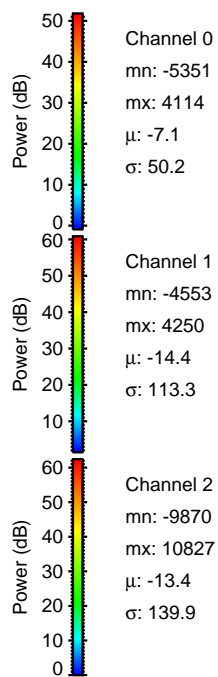
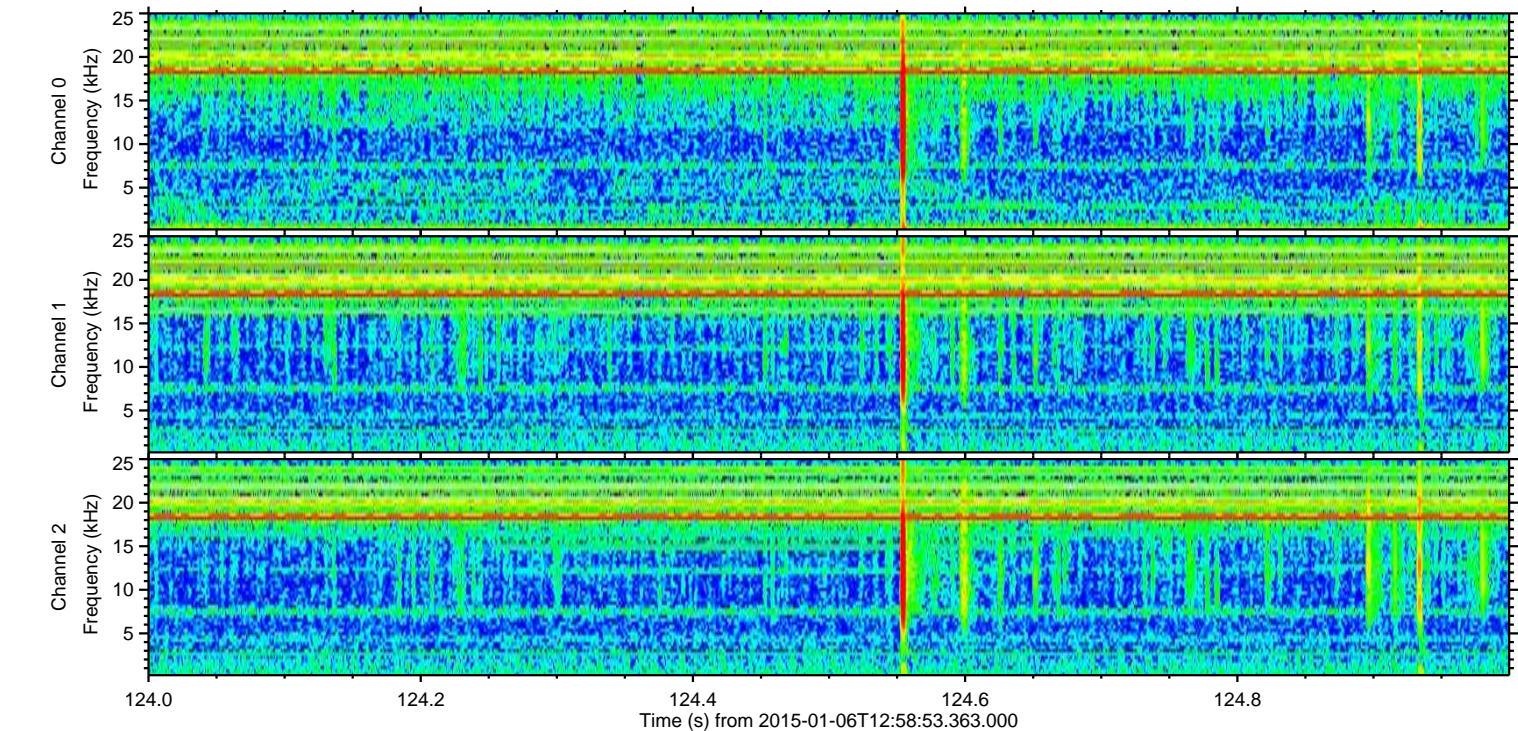
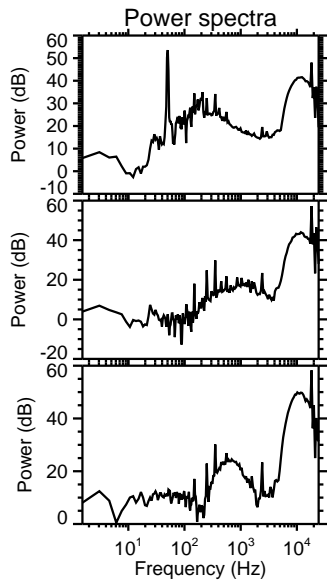
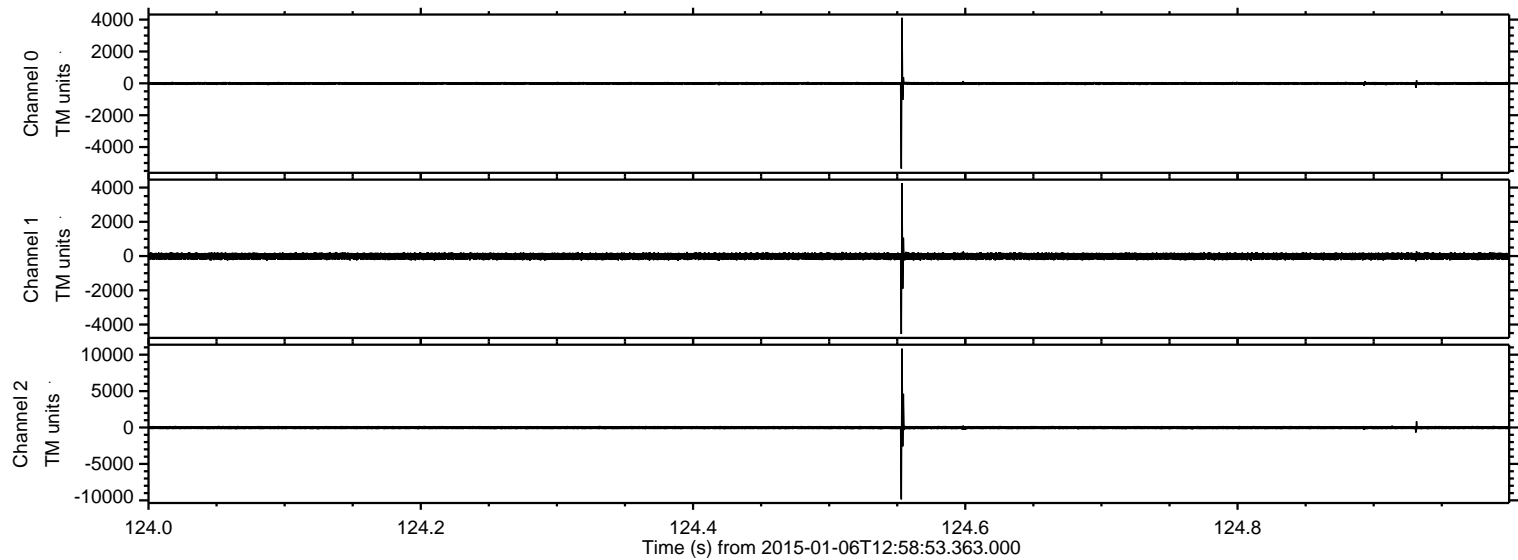

ELMAVAN 3D WAVEFORMS (Measured data sampled at 50 kHz) 49790 packets of 144 samples from 2015-01-06T12:58:53.363.000. Part 108/144

Processed Tue Jan 6 14:07:02 2015 by ELM ver.2012-10-06 from 001__elm20150106_125852__dat00.bin

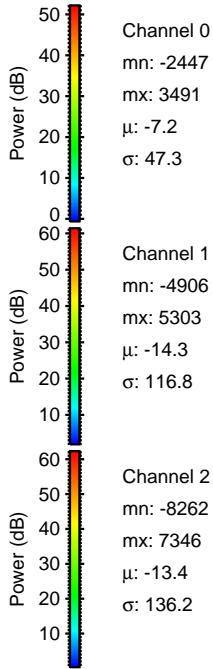
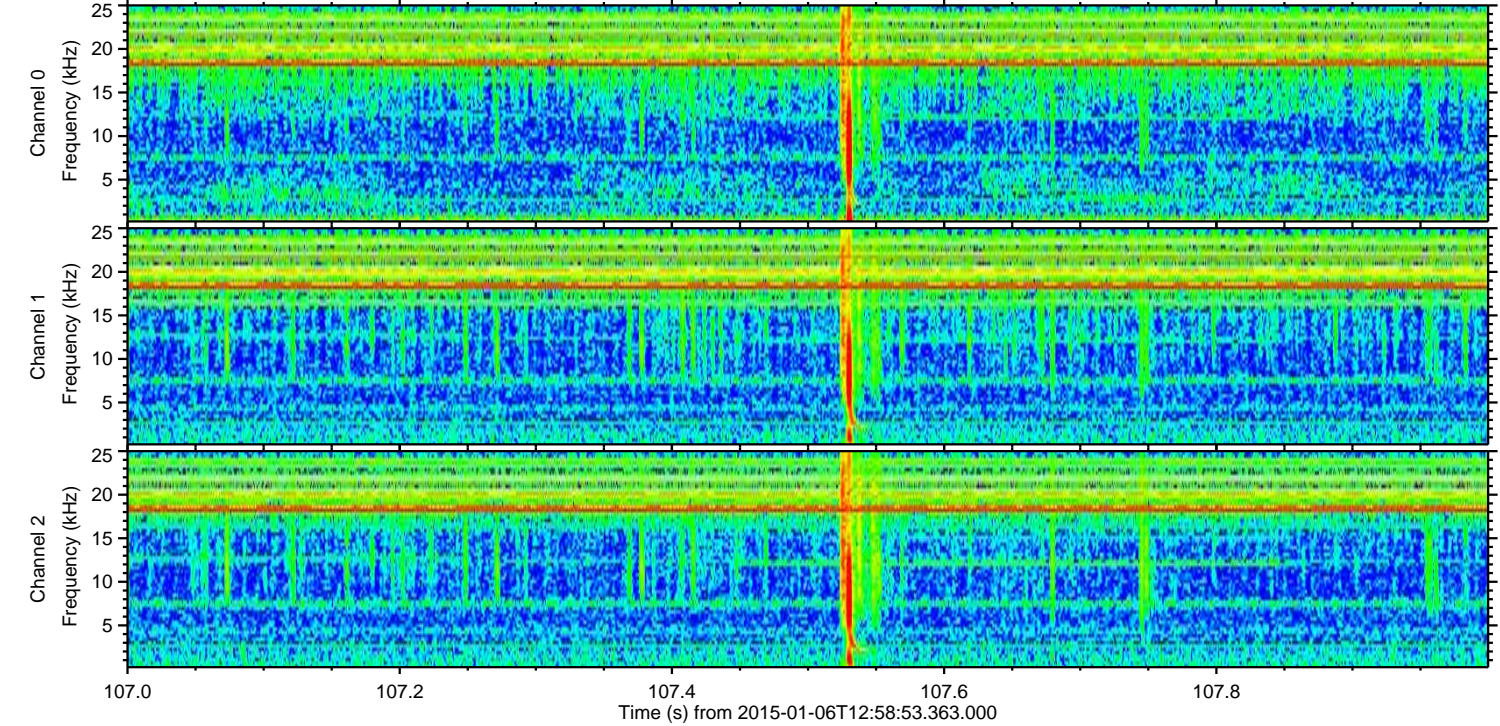
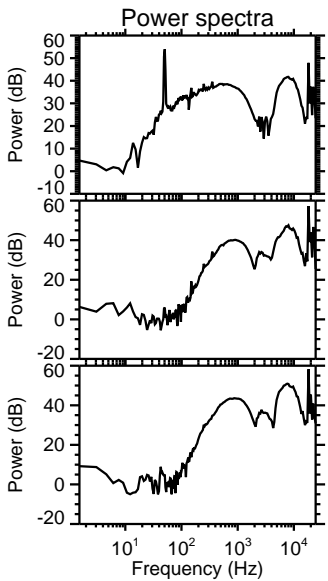
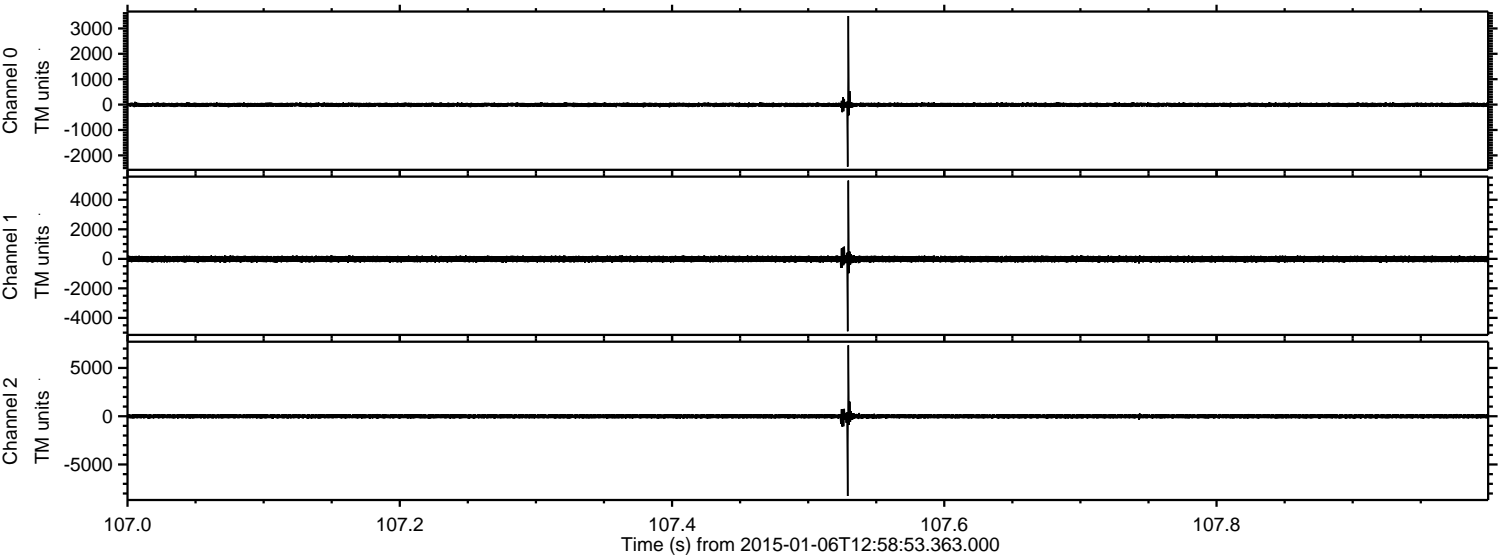

Channel 0
mn: -2447
mx: 3491
 μ : -7.2
 σ : 47.3

Channel 1
mn: -4906
mx: 5303
 μ : -14.3
 σ : 116.8

Channel 2
mn: -8262
mx: 7346
 μ : -13.4
 σ : 136.2

ELMAVAN 3D WAVEFORMS (Measured data sampled at 50 kHz) 49790 packets of 144 samples from 2015-01-06T12:58:53.363.000. Part 124/144

Processed Tue Jan 6 14:07:03 2015 by ELM ver.2012-10-06 from 001__elm20150106_125852__dat00.bin

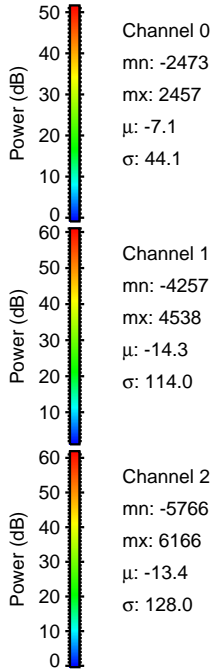
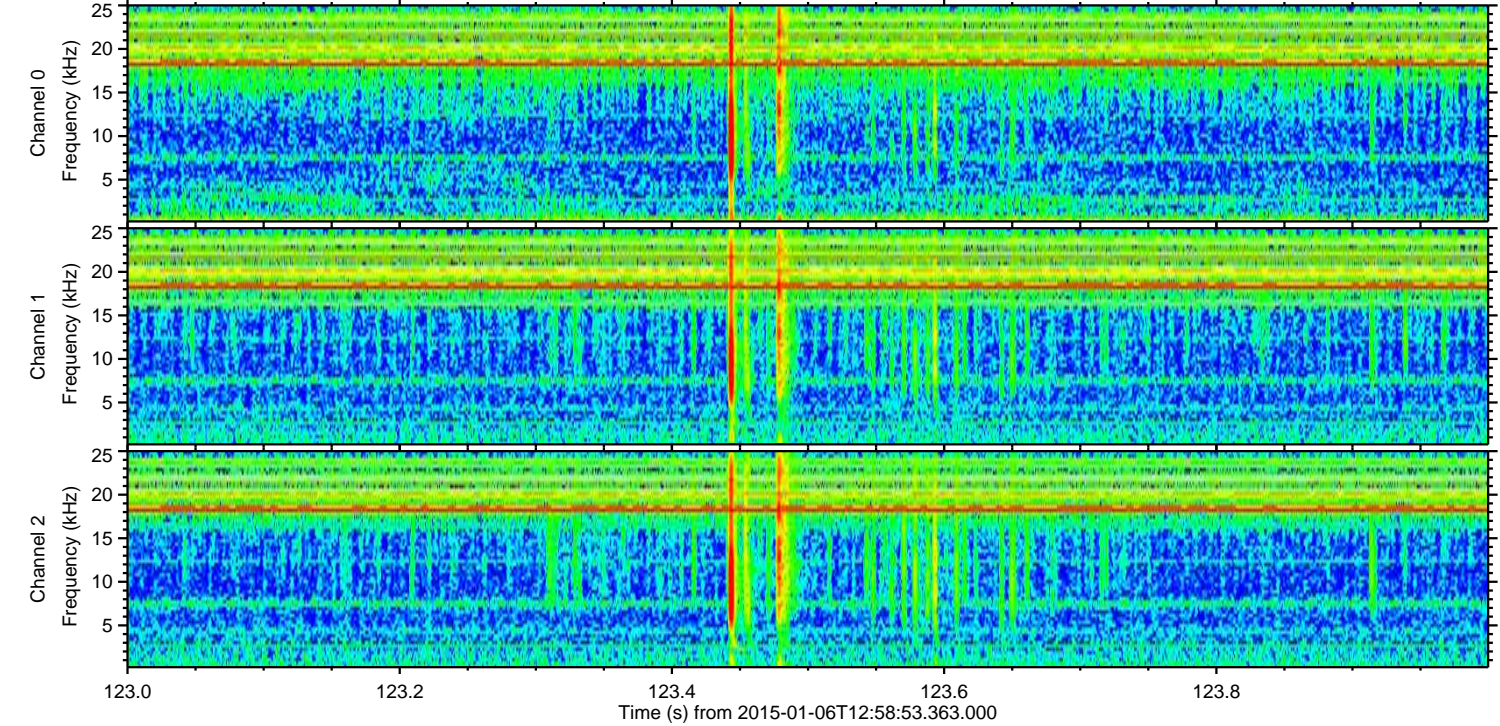
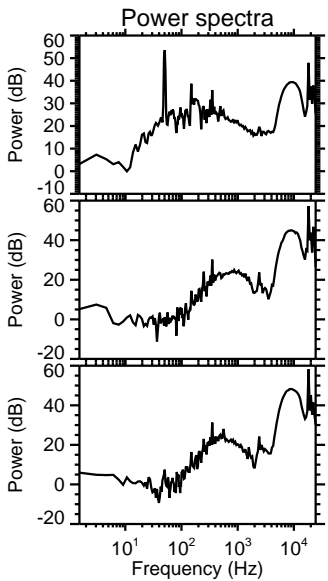
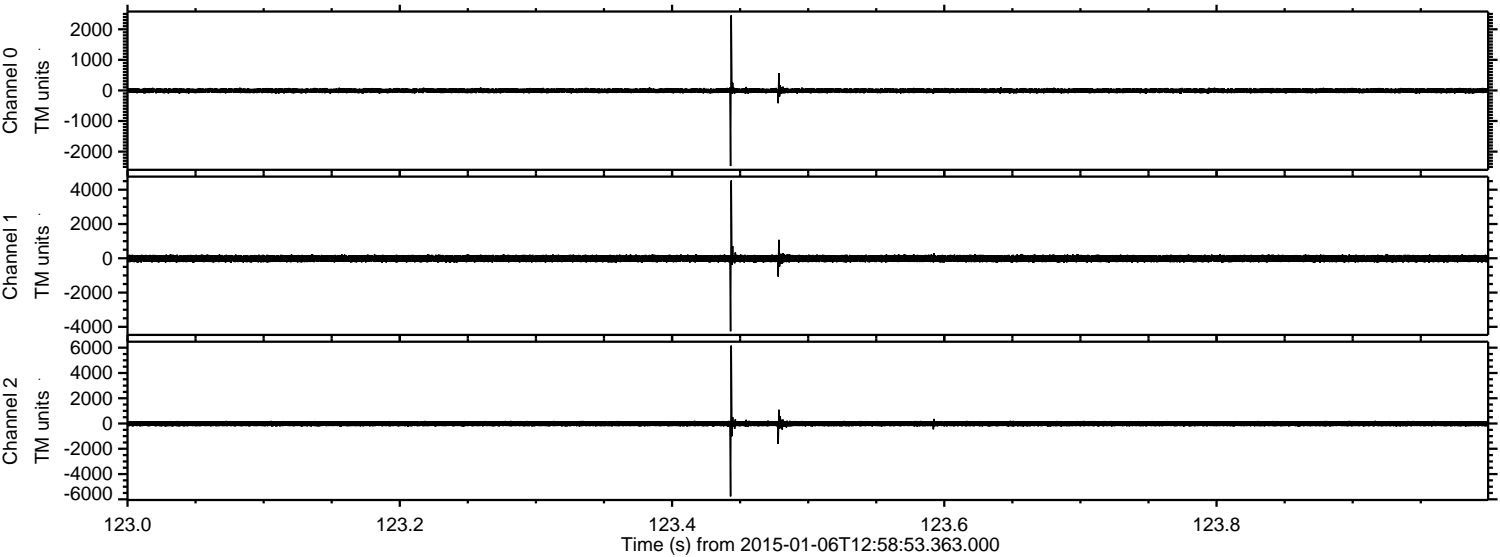

ELMAVAN 3D WAVEFORMS (Measured data sampled at 50 kHz) 49790 packets of 144 samples from 2015-01-06T12:58:53.363.000. Part 54/144

Processed Tue Jan 6 14:07:04 2015 by ELM ver.2012-10-06 from 001__elm20150106_125852__dat00.bin

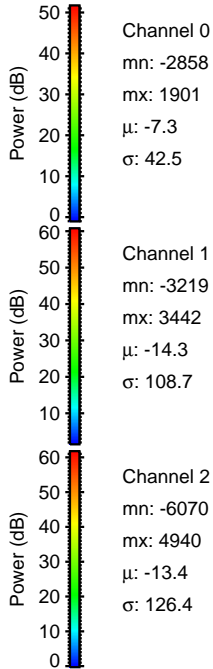
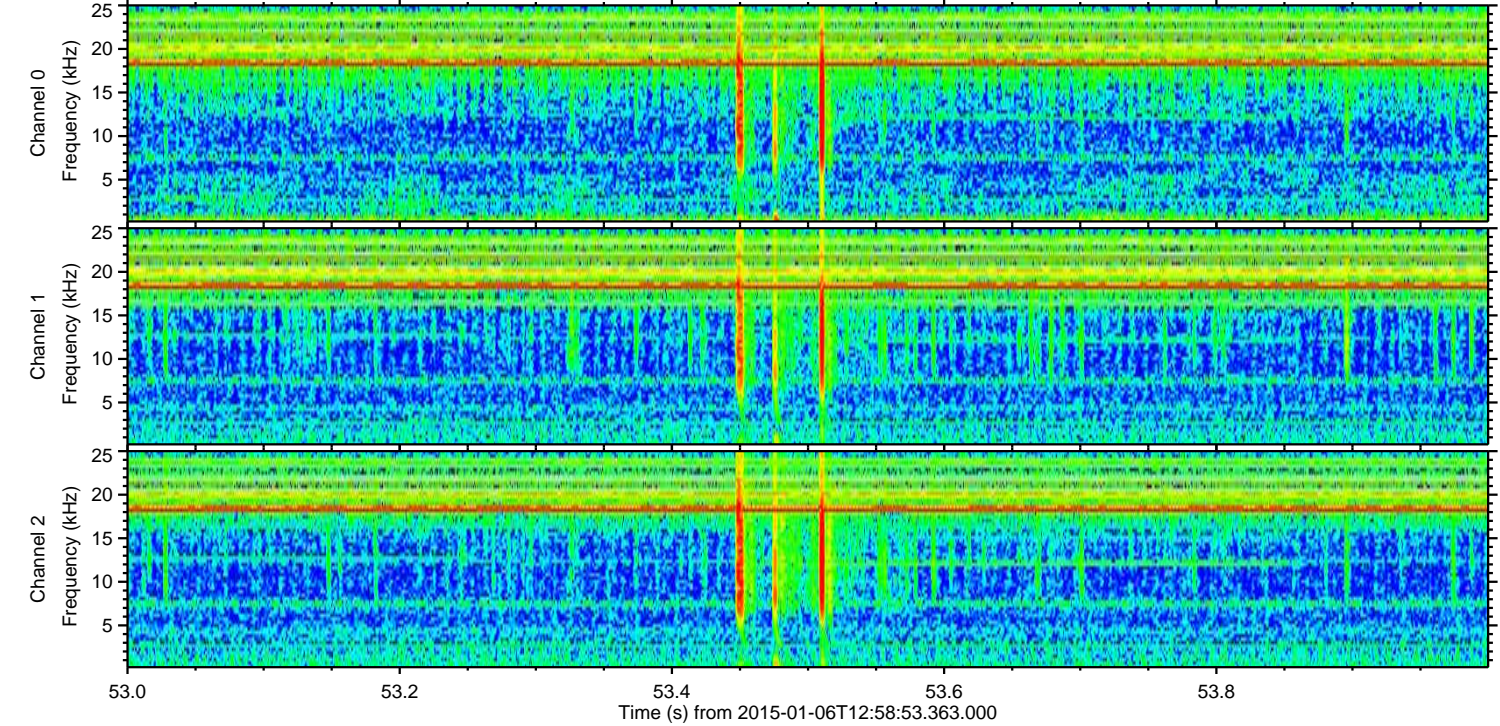
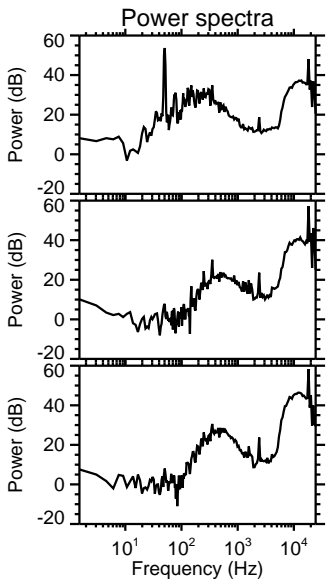
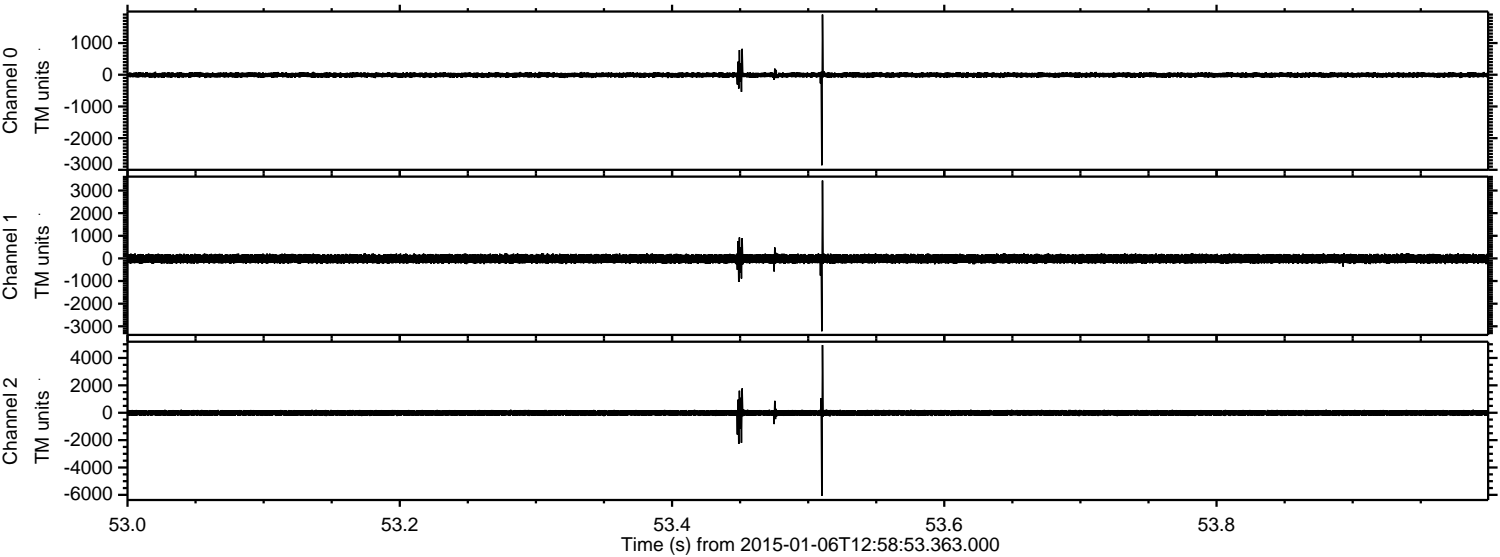

Processed Tue Jan 6 14:07:04 2015 by ELM ver.2012-10-06 from 001__elm20150106_125852__dat00.bin

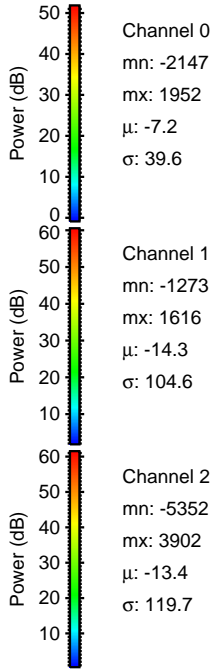
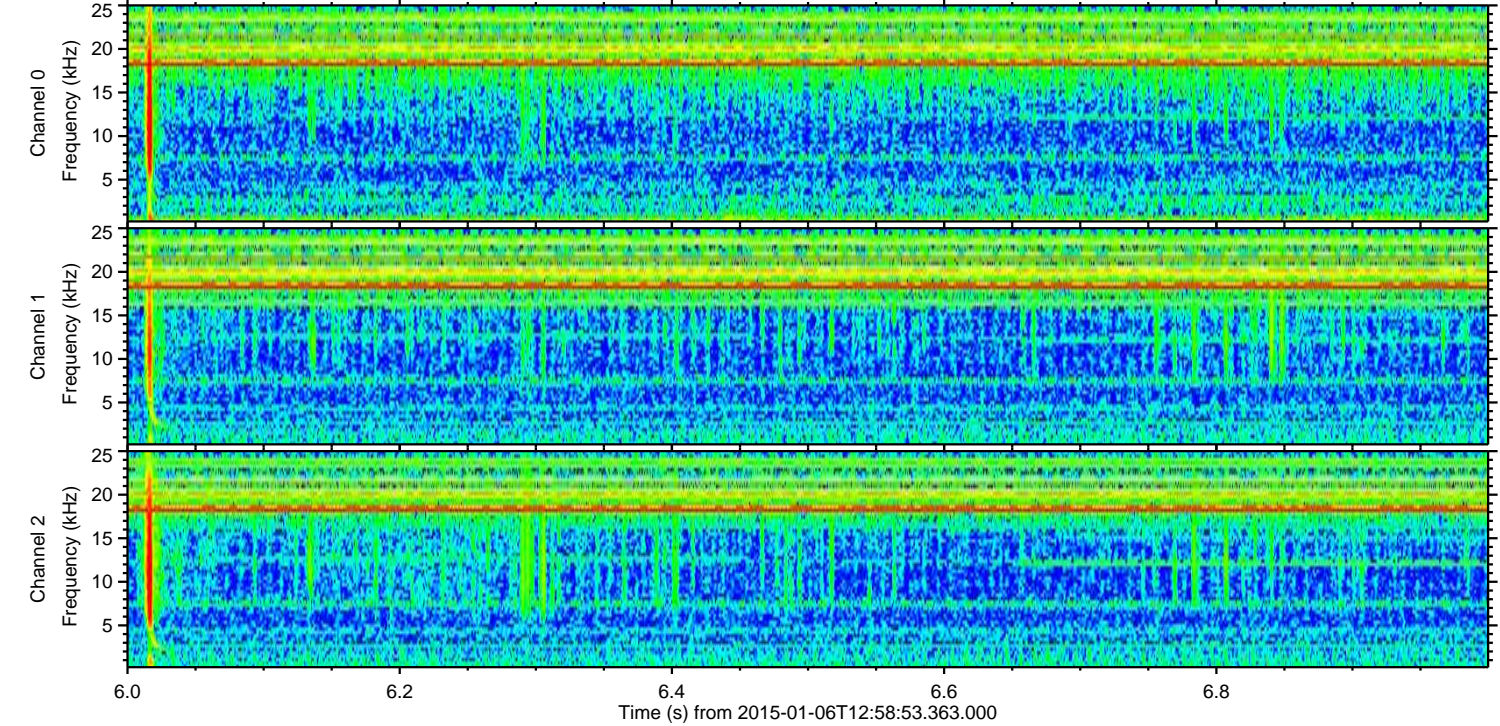
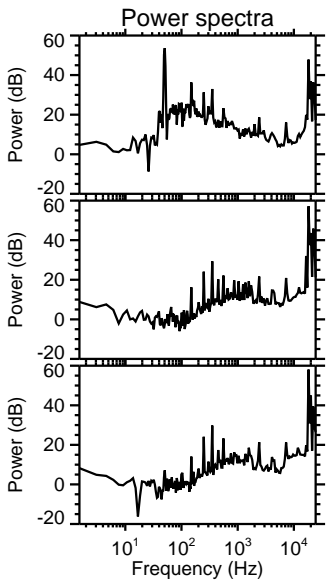
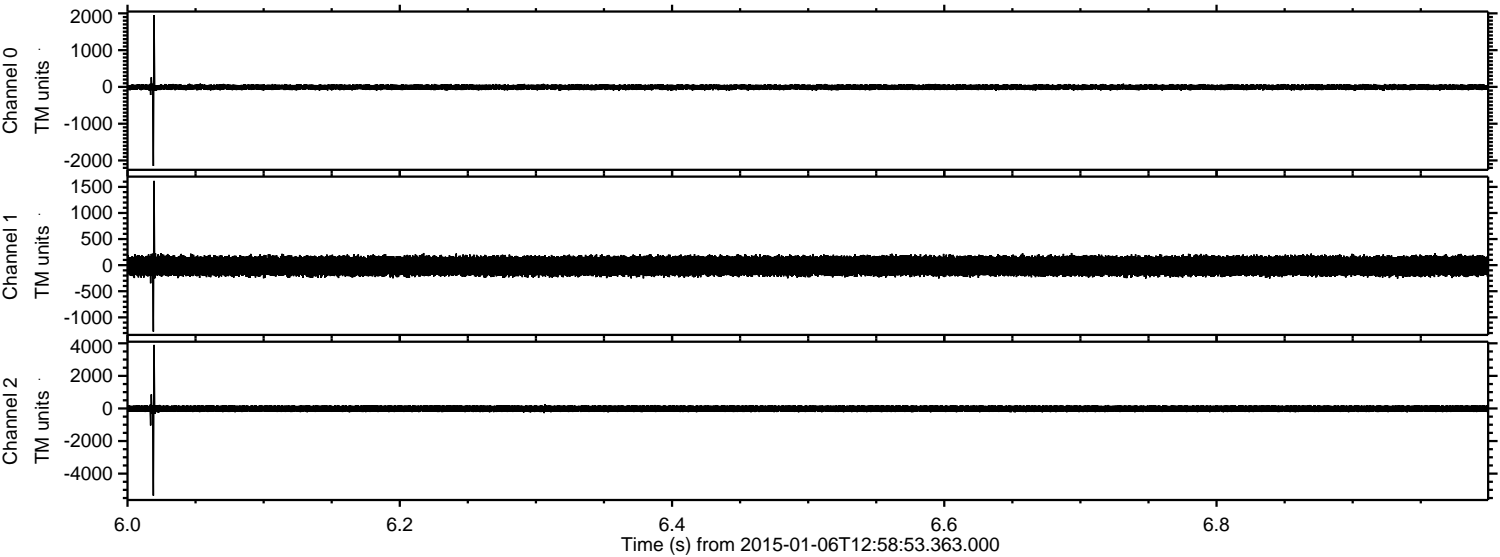

Processed Tue Jan 6 14:07:05 2015 by ELM ver.2012-10-06 from 001__elm20150106_125852__dat00.bin

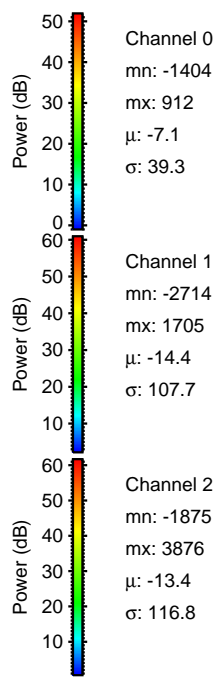
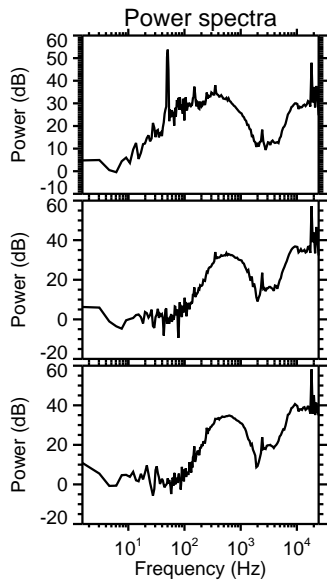
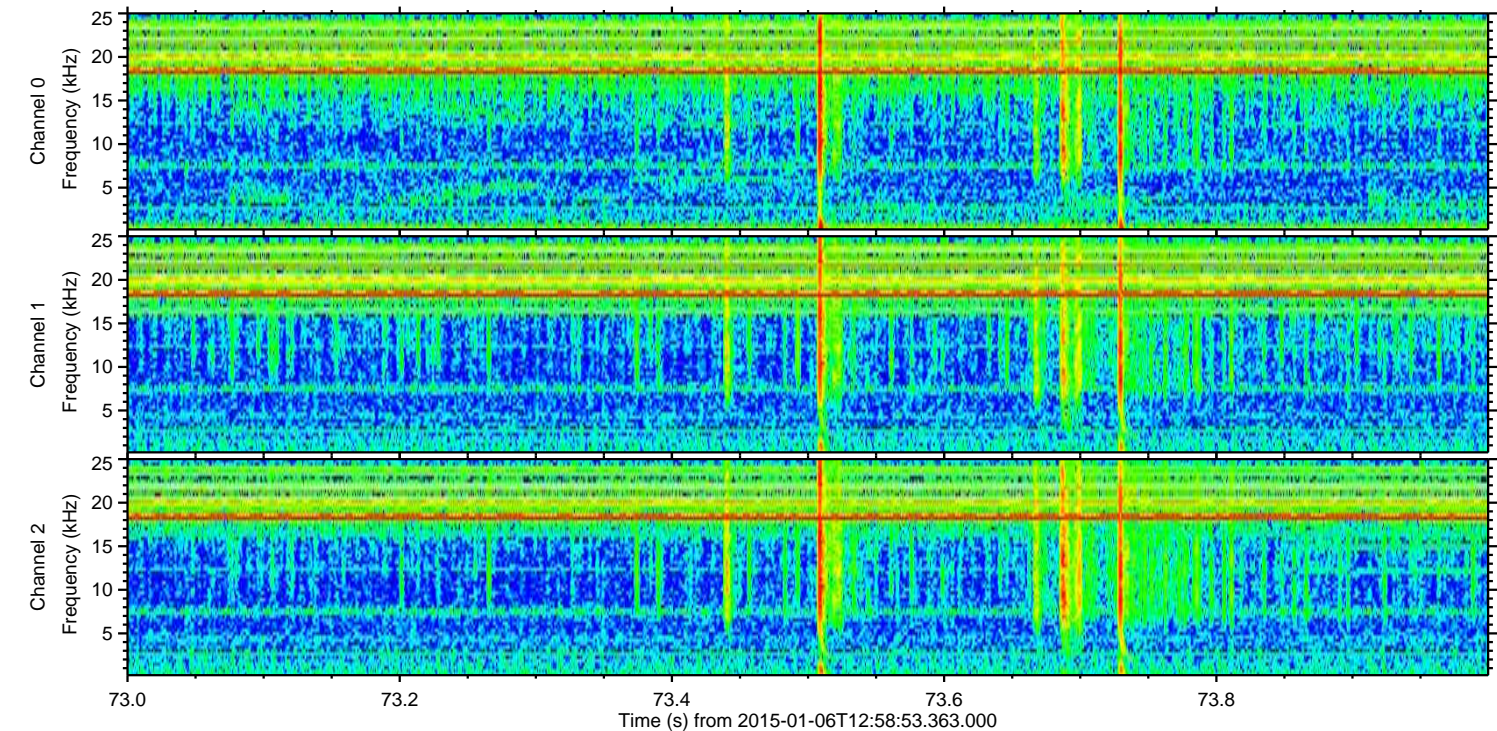
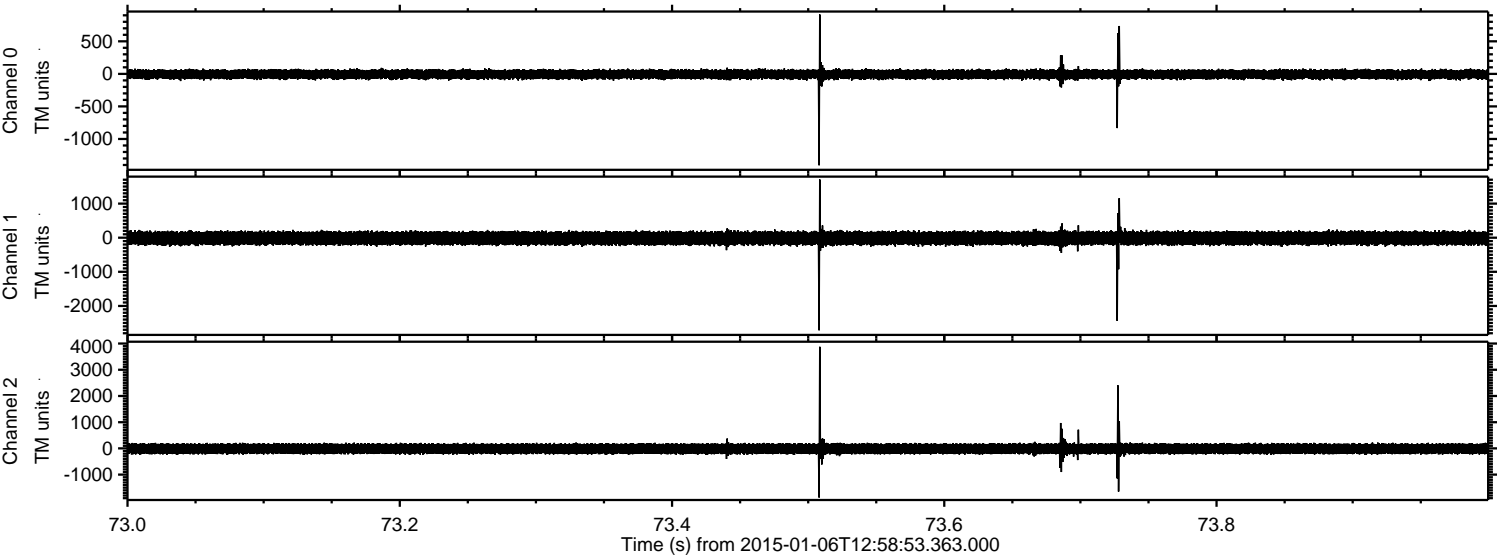

Processed Tue Jan 6 14:07:06 2015 by ELM ver.2012-10-06 from 001__elm20150106_125852__dat00.bin

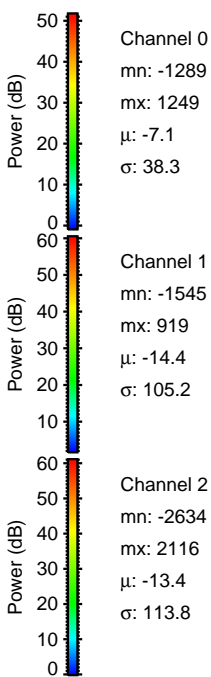
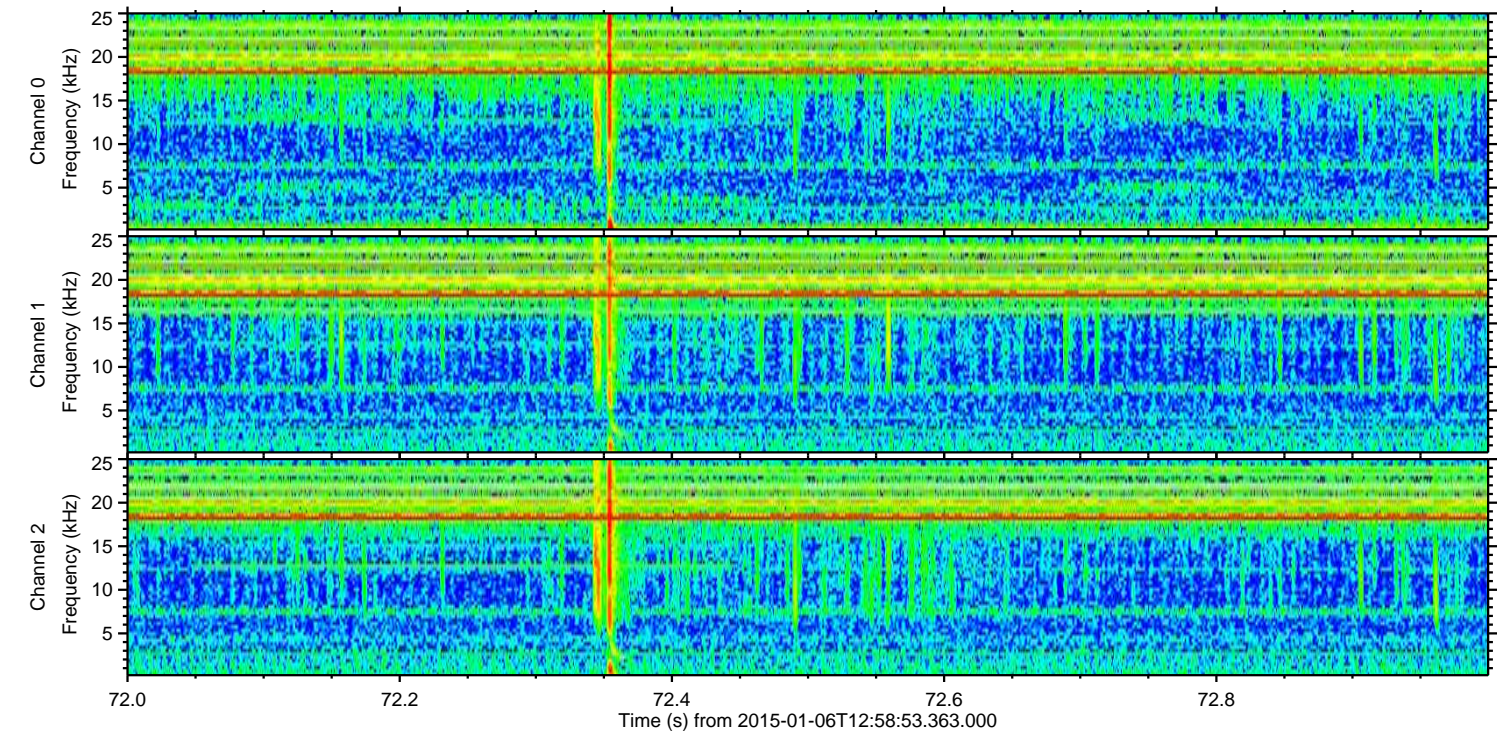
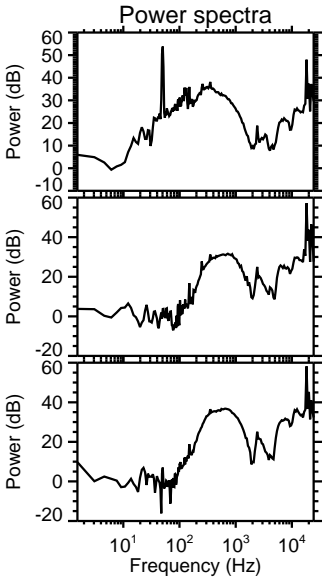
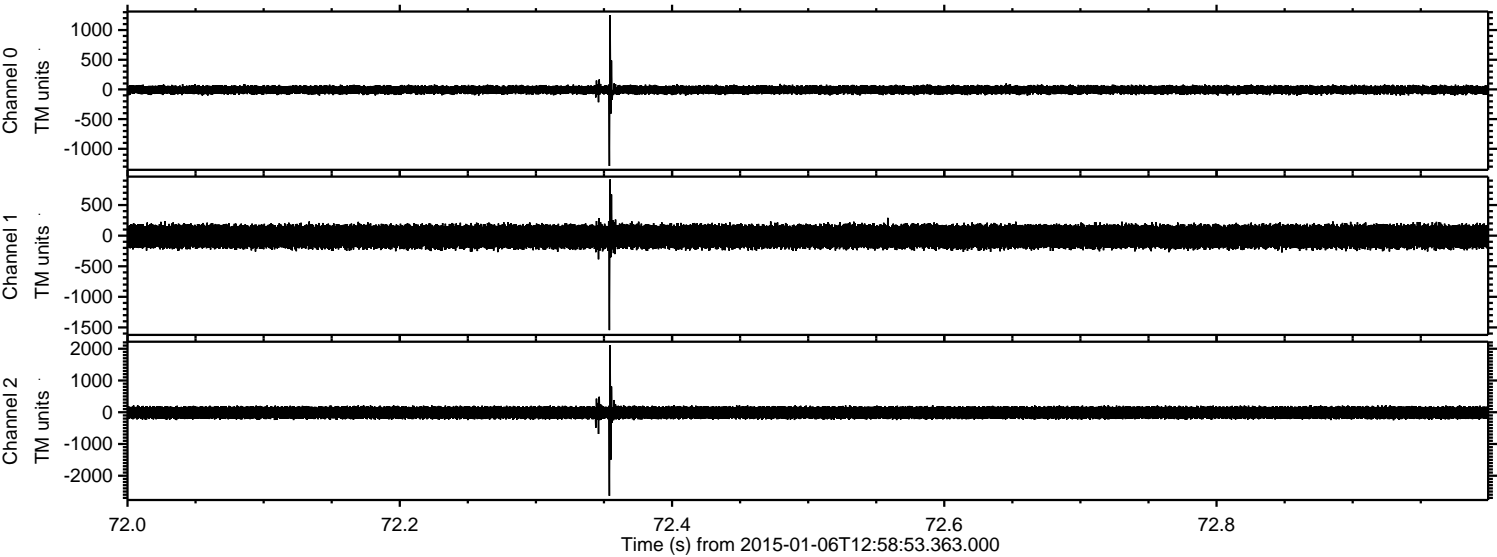

Processed Tue Jan 6 14:07:07 2015 by ELM ver.2012-10-06 from 001__elm20150106_125852__dat00.bin

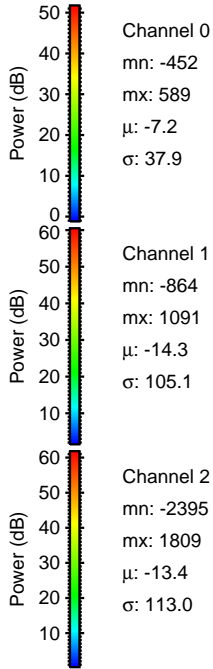
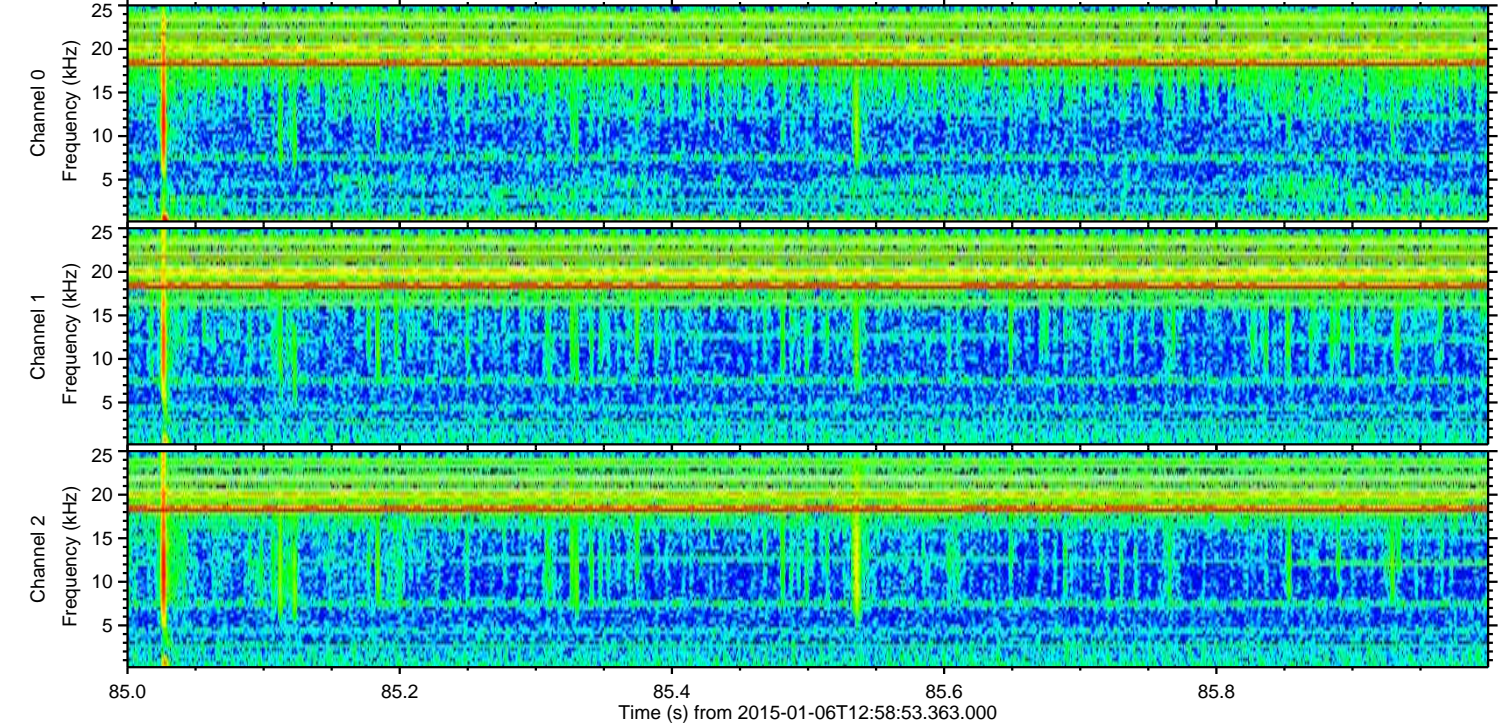
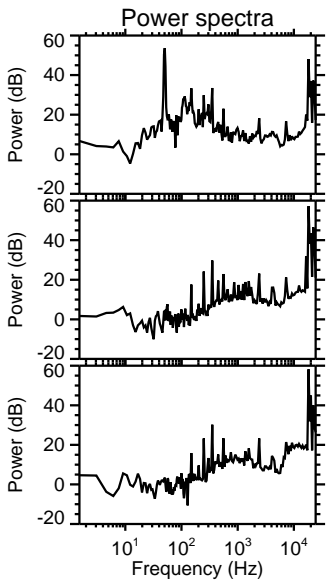
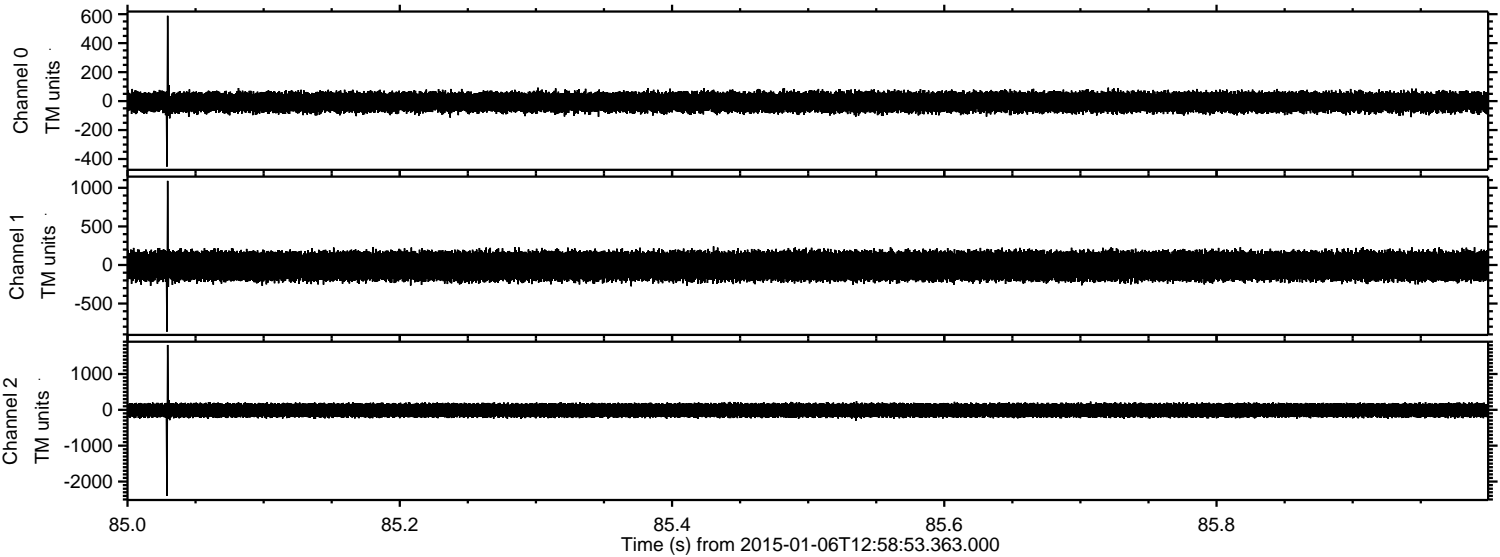

Channel 0
mn: -452
mx: 589
 μ : -7.2
 σ : 37.9

Channel 1
mn: -864
mx: 1091
 μ : -14.3
 σ : 105.1

Channel 2
mn: -2395
mx: 1809
 μ : -13.4
 σ : 113.0

Processed Tue Jan 6 14:07:08 2015 by ELM ver.2012-10-06 from 001__elm20150106_125852__dat00.bin

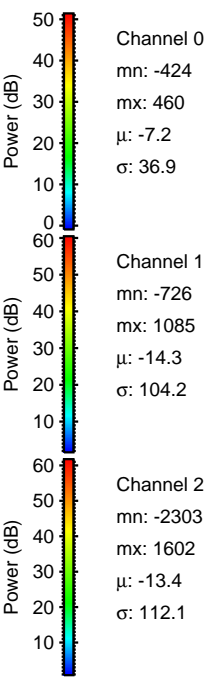
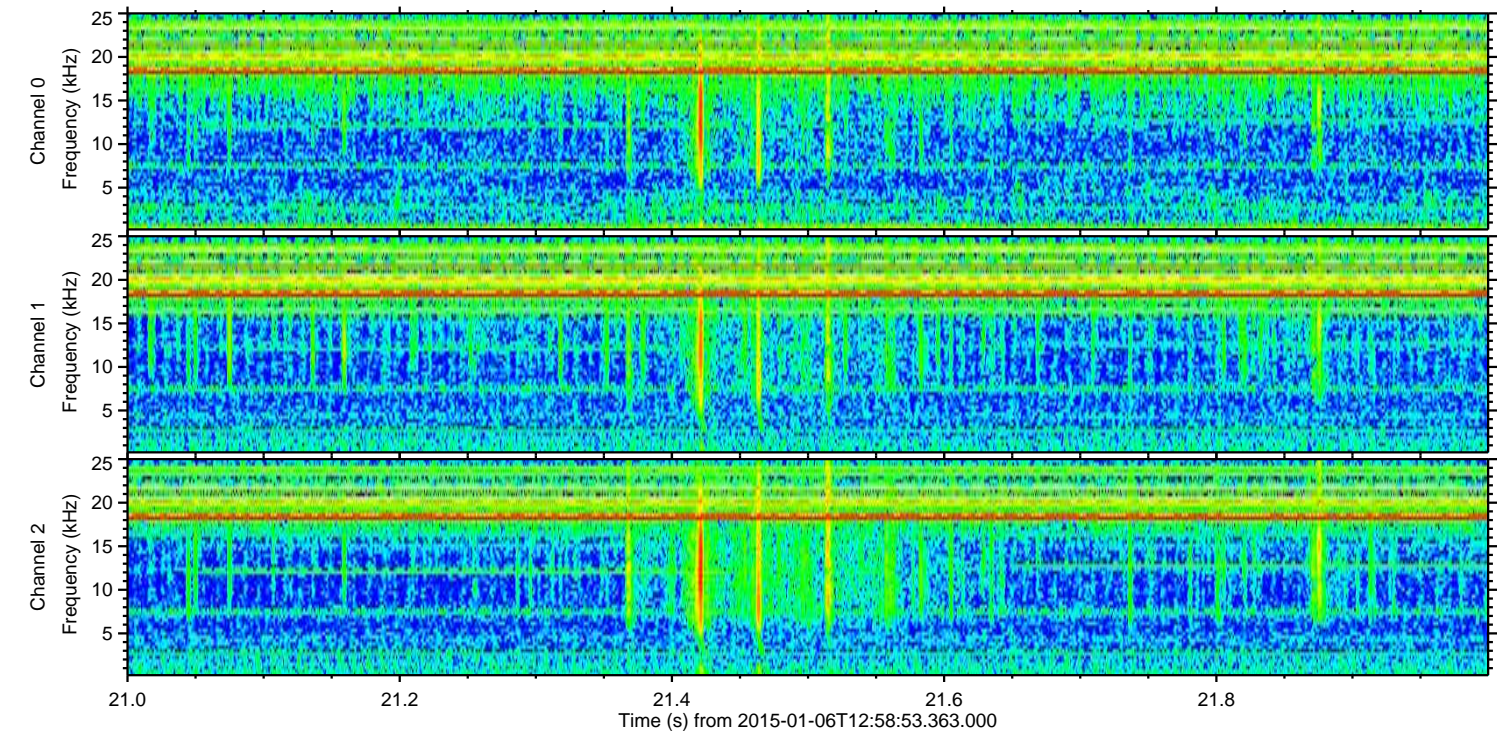
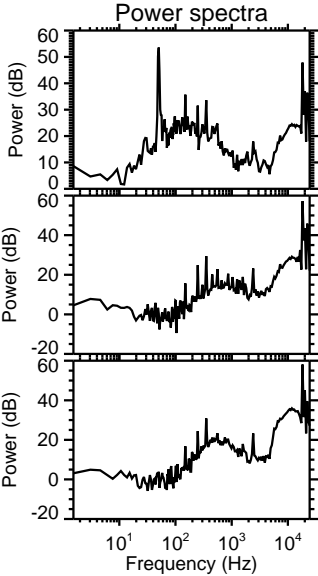
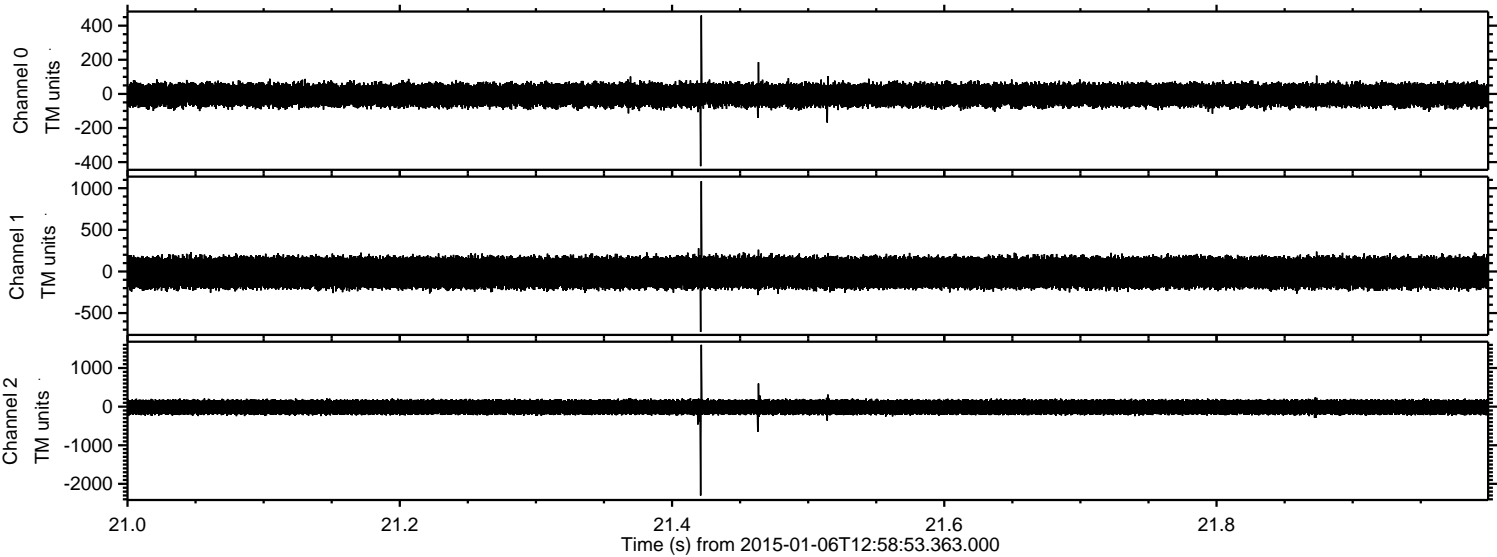

Processed Tue Jan 6 14:07:09 2015 by ELM ver.2012-10-06 from 001__elm20150106_125852__dat00.bin

