

# ELMAVAN 3D WAVEFORMS (Measured data sampled at 50 kHz) 49611 packets of 144 samples from 2015-01-06T12:48:53.041.999.

Processed Tue Jan 6 13:57:43 2015 by ELM ver.2012-10-06 from 001\_\_elm20150106\_124852\_\_dat00.bin

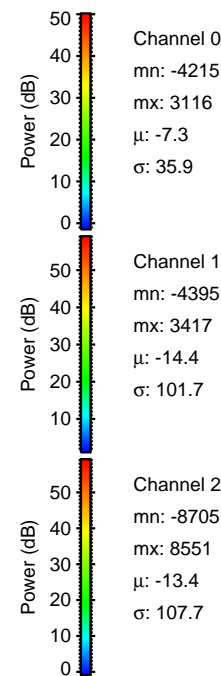

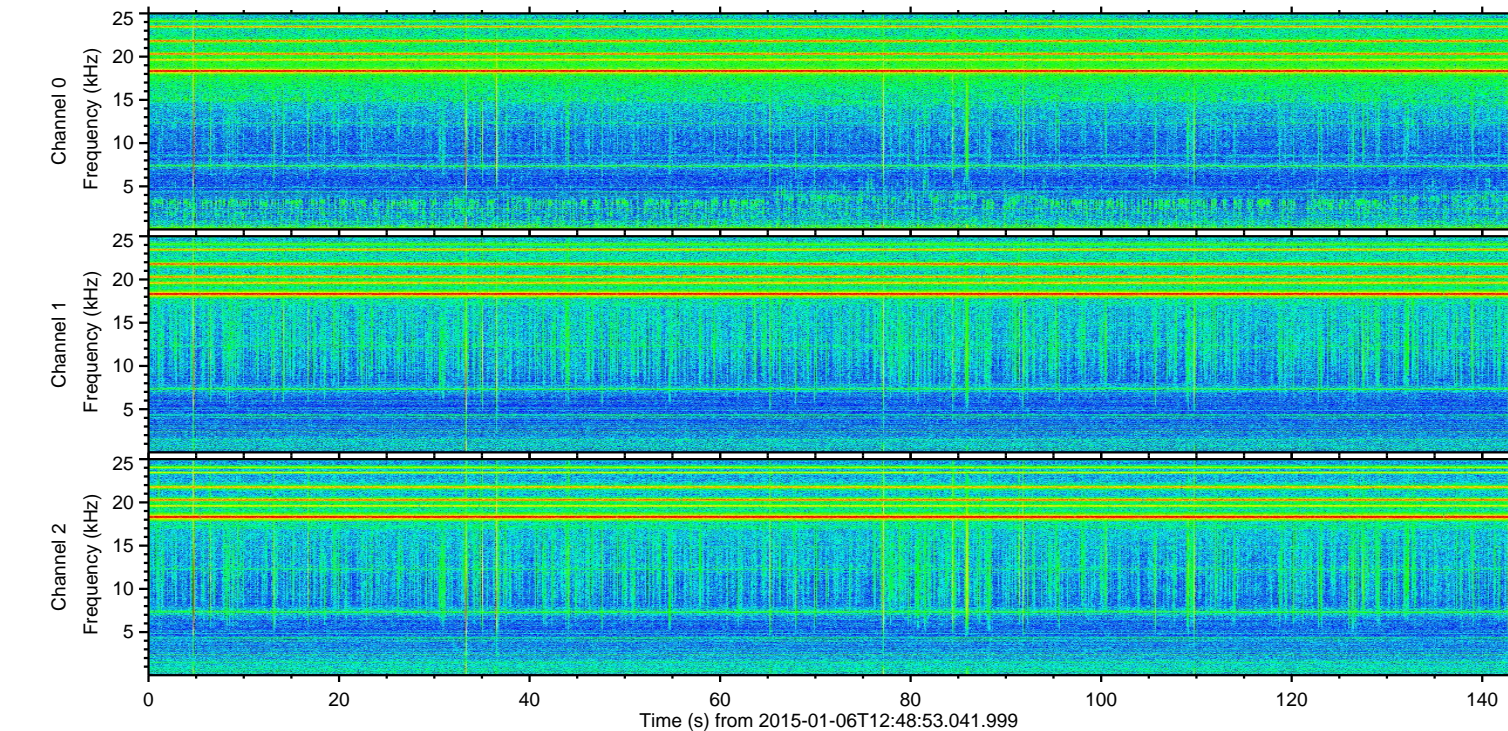
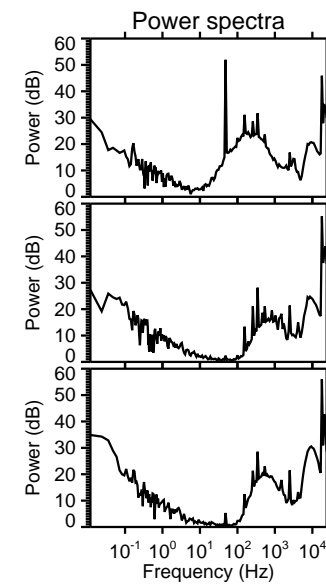
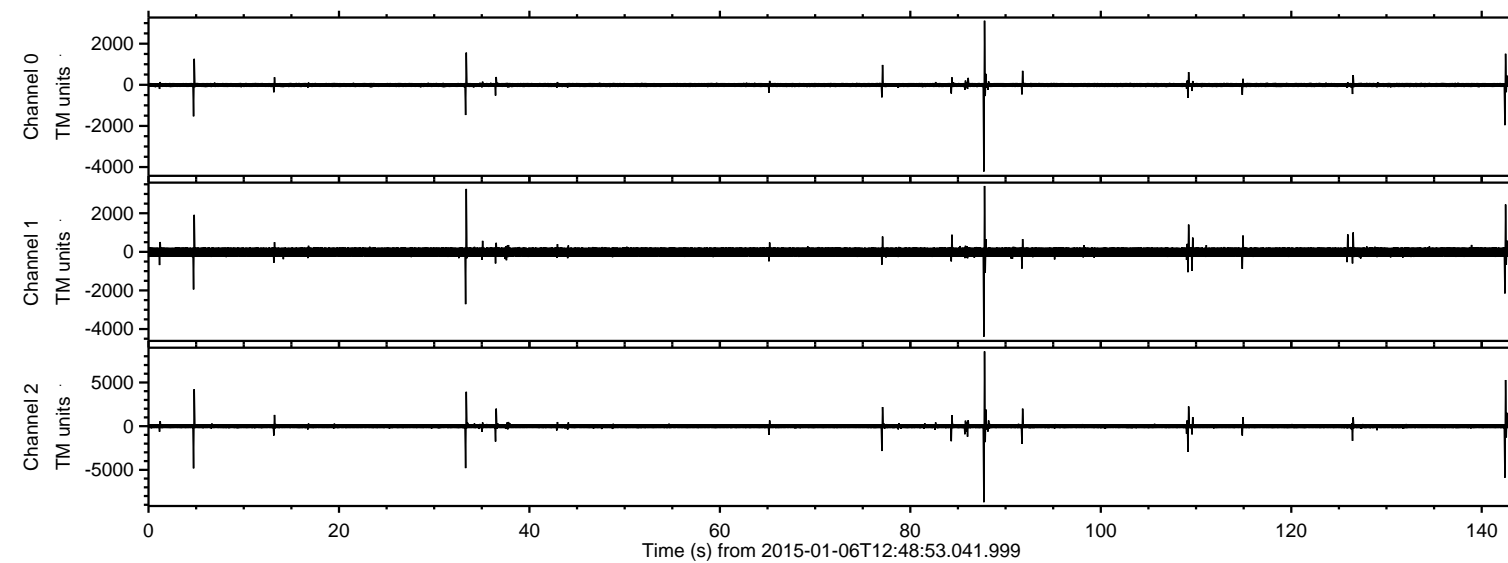

Processed Tue Jan 6 13:57:59 2015 by ELM ver.2012-10-06 from 001\_\_elm20150106\_124852\_\_dat00.bin

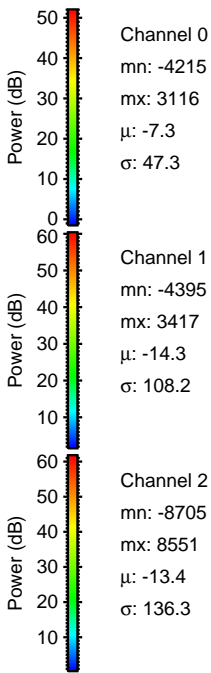
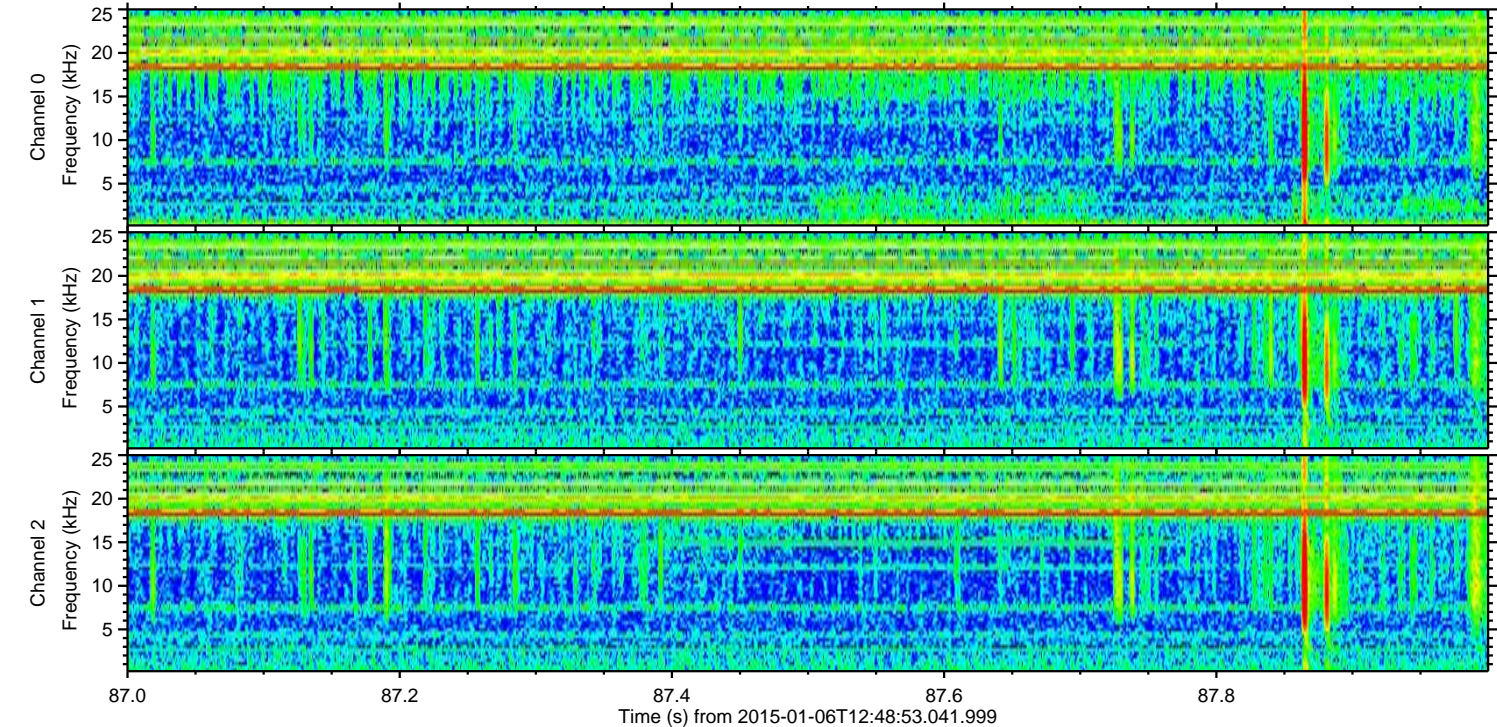
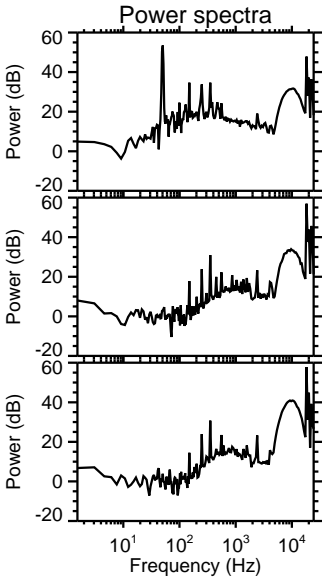
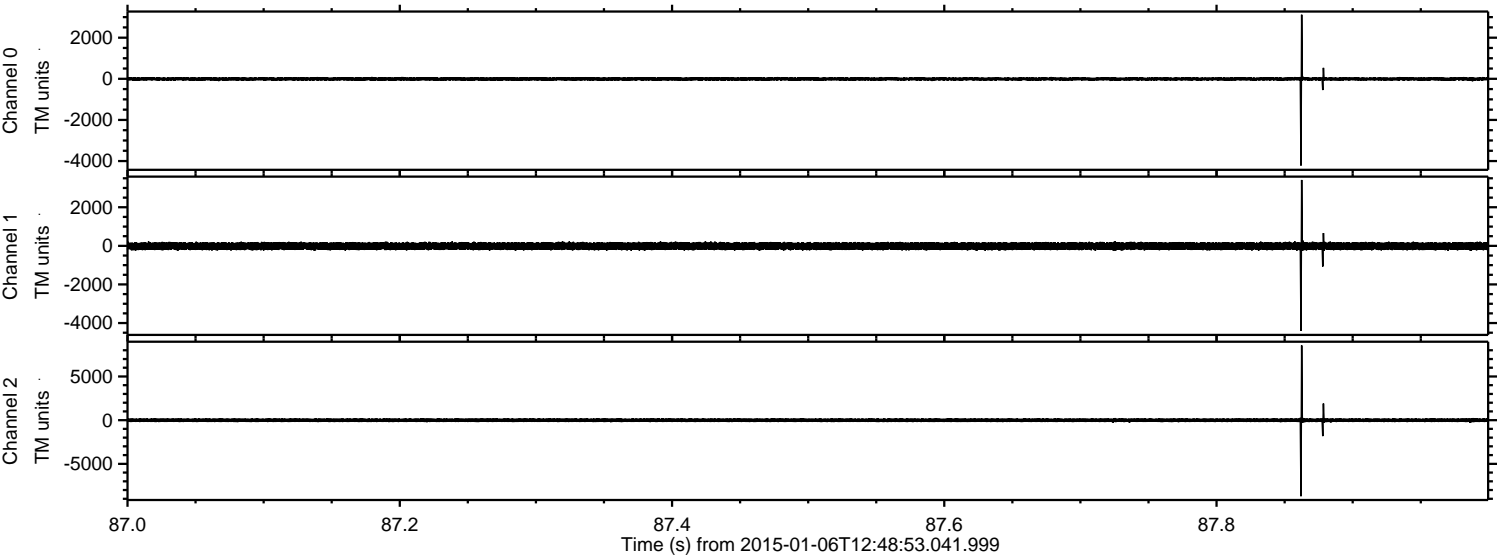



ELMAVAN 3D WAVEFORMS (Measured data sampled at 50 kHz) 49611 packets of 144 samples from 2015-01-06T12:48:53.041.999. Part 5/143

Processed Tue Jan 6 13:58:00 2015 by ELM ver.2012-10-06 from 001\_\_elm20150106\_124852\_\_dat00.bin

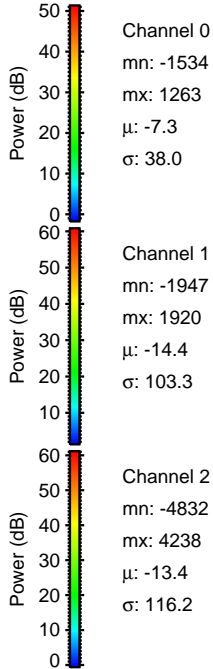
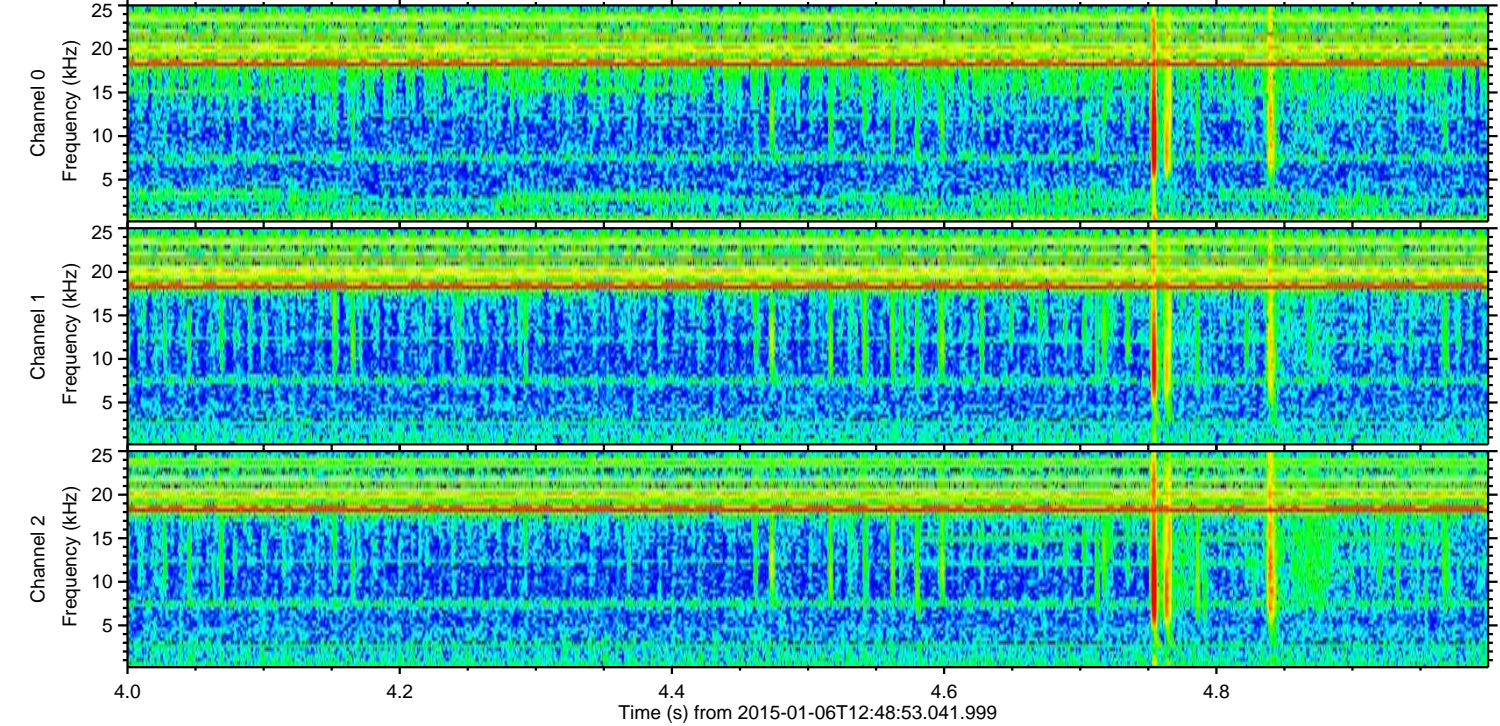
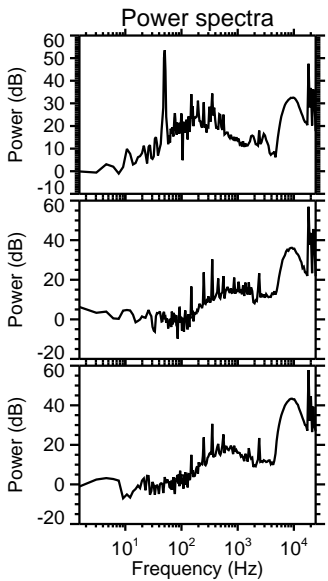
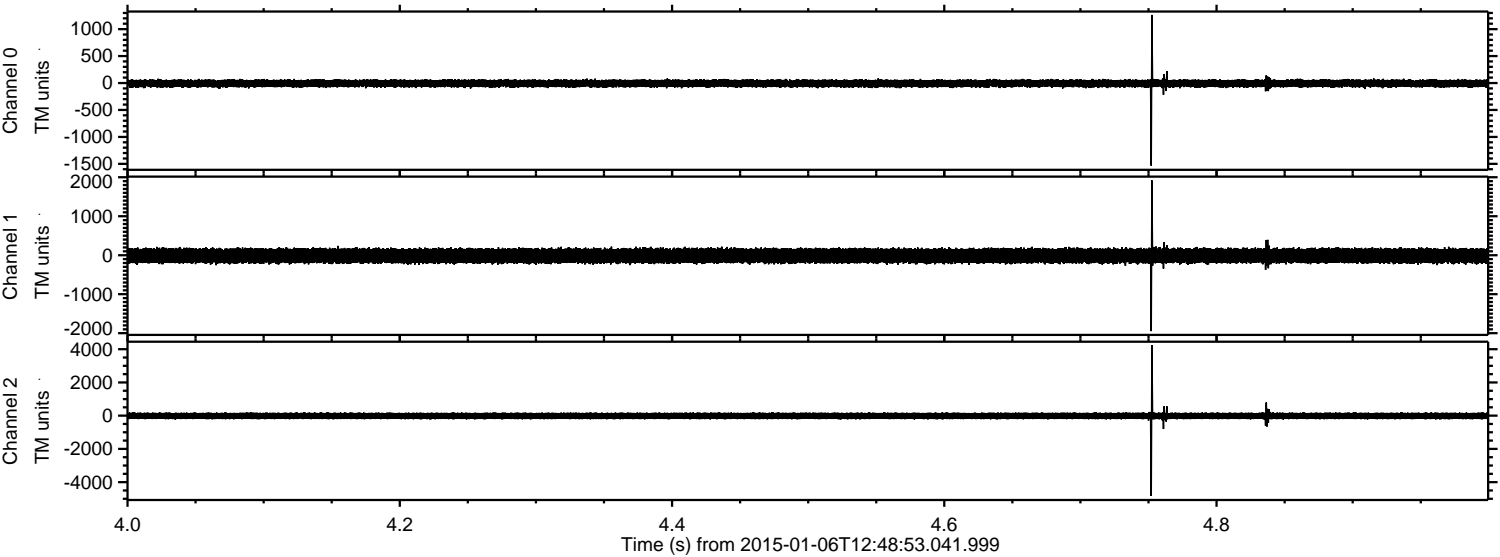

Channel 0  
mn: -1534  
mx: 1263  
 $\mu$ : -7.3  
 $\sigma$ : 38.0

Channel 1  
mn: -1947  
mx: 1920  
 $\mu$ : -14.4  
 $\sigma$ : 103.3

Channel 2  
mn: -4832  
mx: 4238  
 $\mu$ : -13.4  
 $\sigma$ : 116.2



ELMAVAN 3D WAVEFORMS (Measured data sampled at 50 kHz) 49611 packets of 144 samples from 2015-01-06T12:48:53.041.999. Part 34/143

Processed Tue Jan 6 13:58:01 2015 by ELM ver.2012-10-06 from 001\_\_elm20150106\_124852\_\_dat00.bin

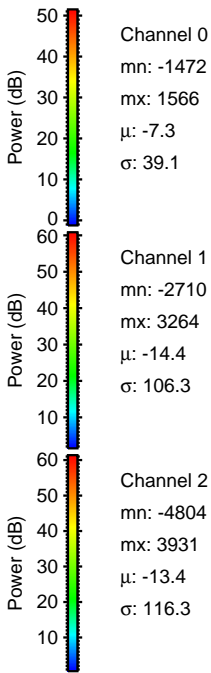
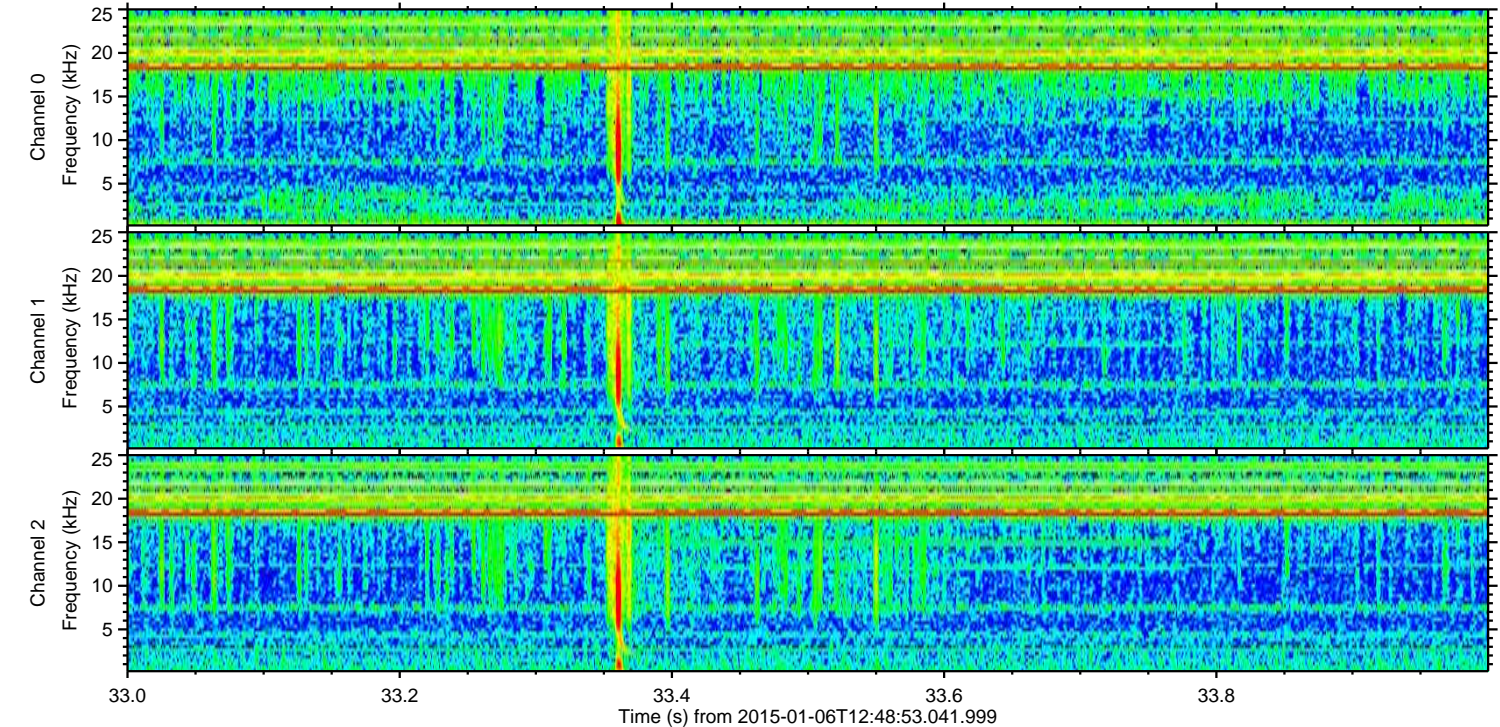
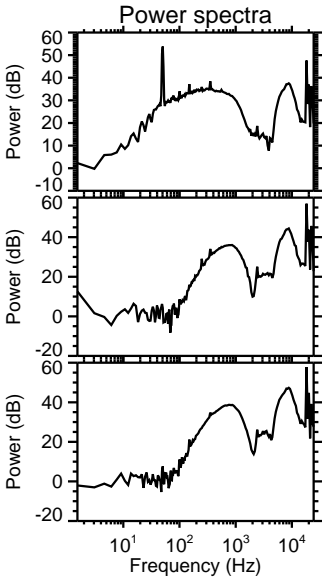
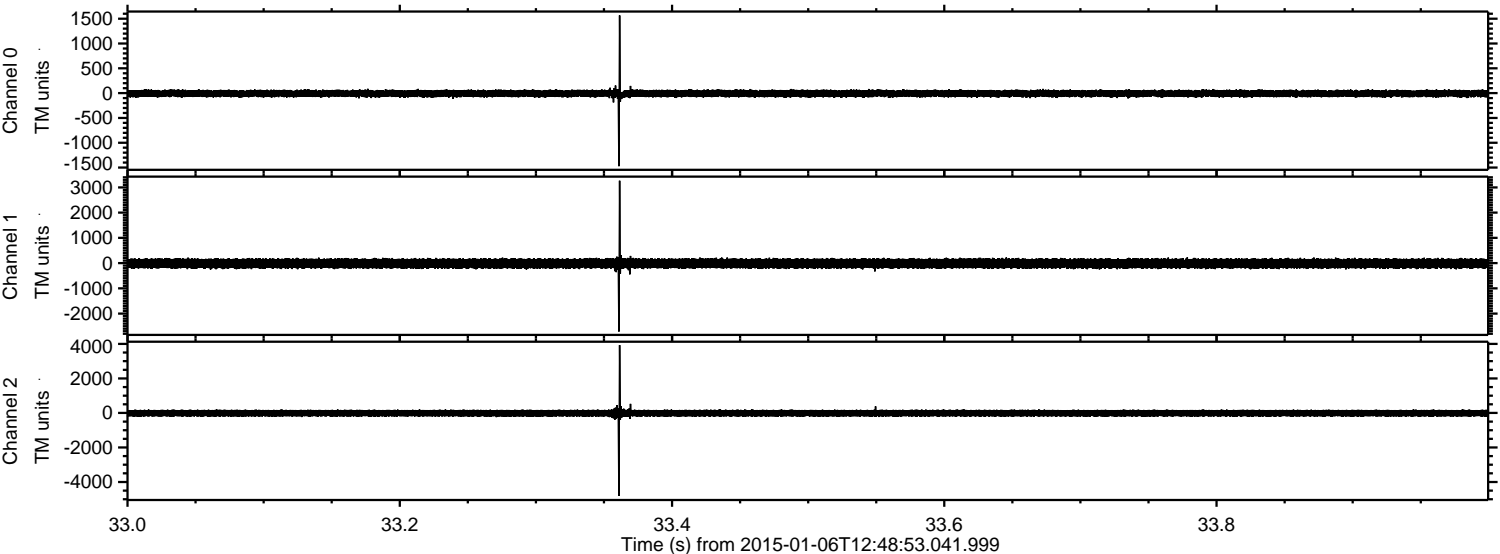



ELMAVAN 3D WAVEFORMS (Measured data sampled at 50 kHz) 49611 packets of 144 samples from 2015-01-06T12:48:53.041.999. Part 110/143

Processed Tue Jan 6 13:58:02 2015 by ELM ver.2012-10-06 from 001\_\_elm20150106\_124852\_\_dat00.bin

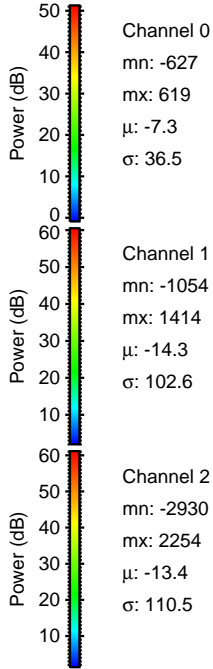
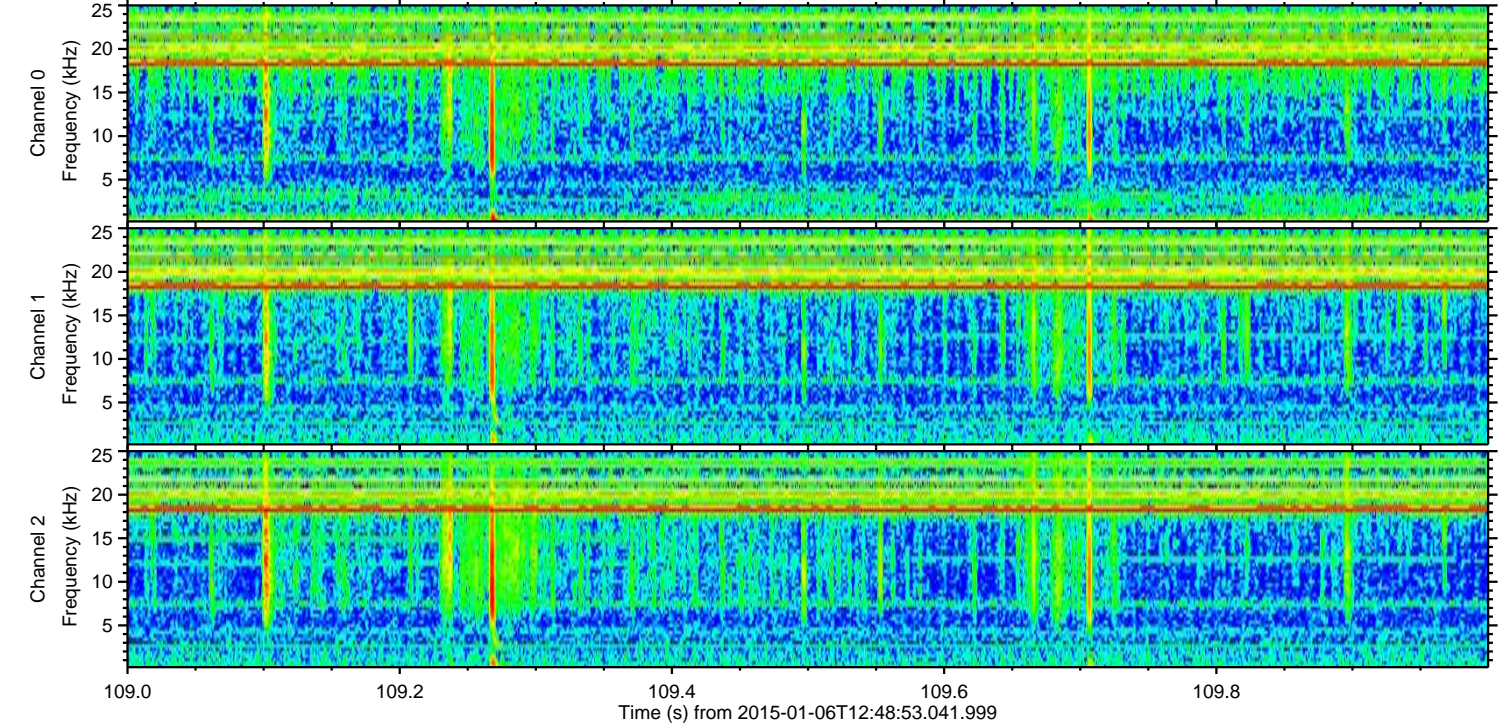
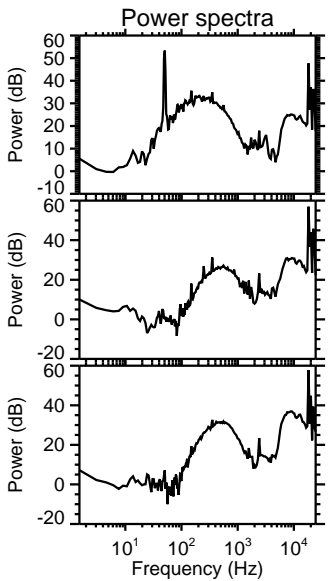
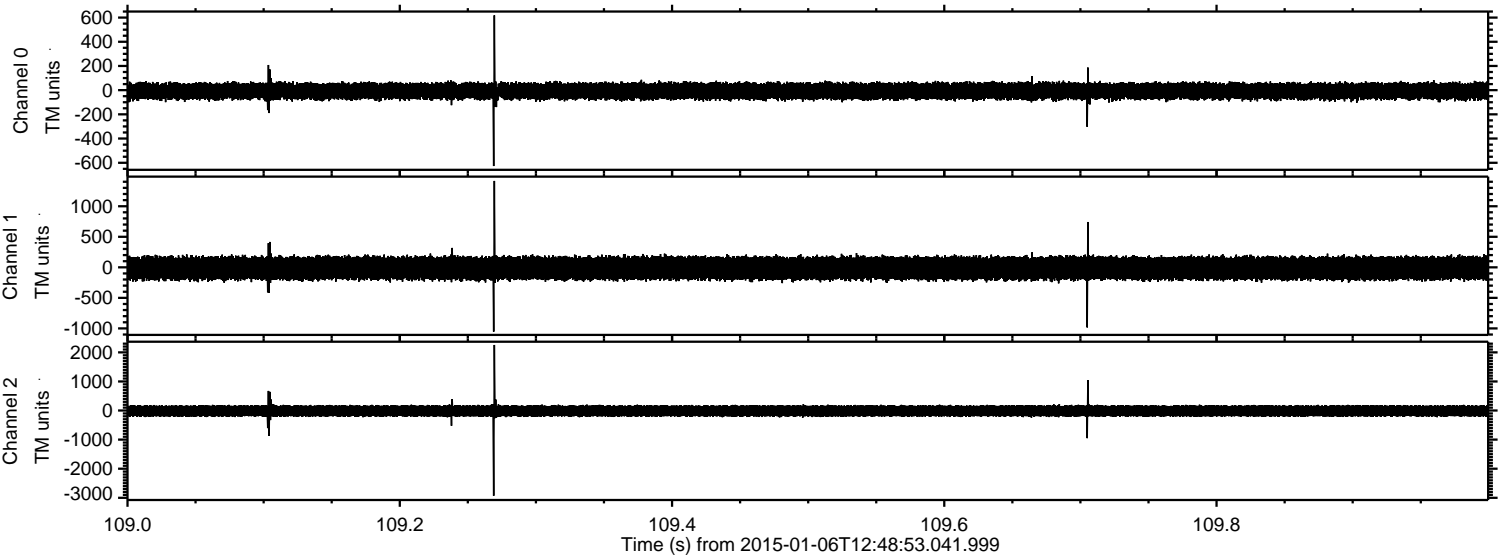

Channel 0  
mn: -627  
mx: 619  
 $\mu$ : -7.3  
 $\sigma$ : 36.5

Channel 1  
mn: -1054  
mx: 1414  
 $\mu$ : -14.3  
 $\sigma$ : 102.6

Channel 2  
mn: -2930  
mx: 2254  
 $\mu$ : -13.4  
 $\sigma$ : 110.5



ELMAVAN 3D WAVEFORMS (Measured data sampled at 50 kHz) 49611 packets of 144 samples from 2015-01-06T12:48:53.041.999. Part 78/143

Processed Tue Jan 6 13:58:03 2015 by ELM ver.2012-10-06 from 001\_\_elm20150106\_124852\_\_dat00.bin

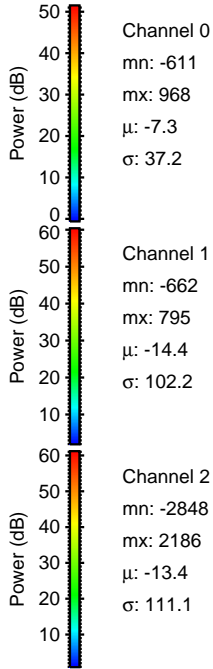
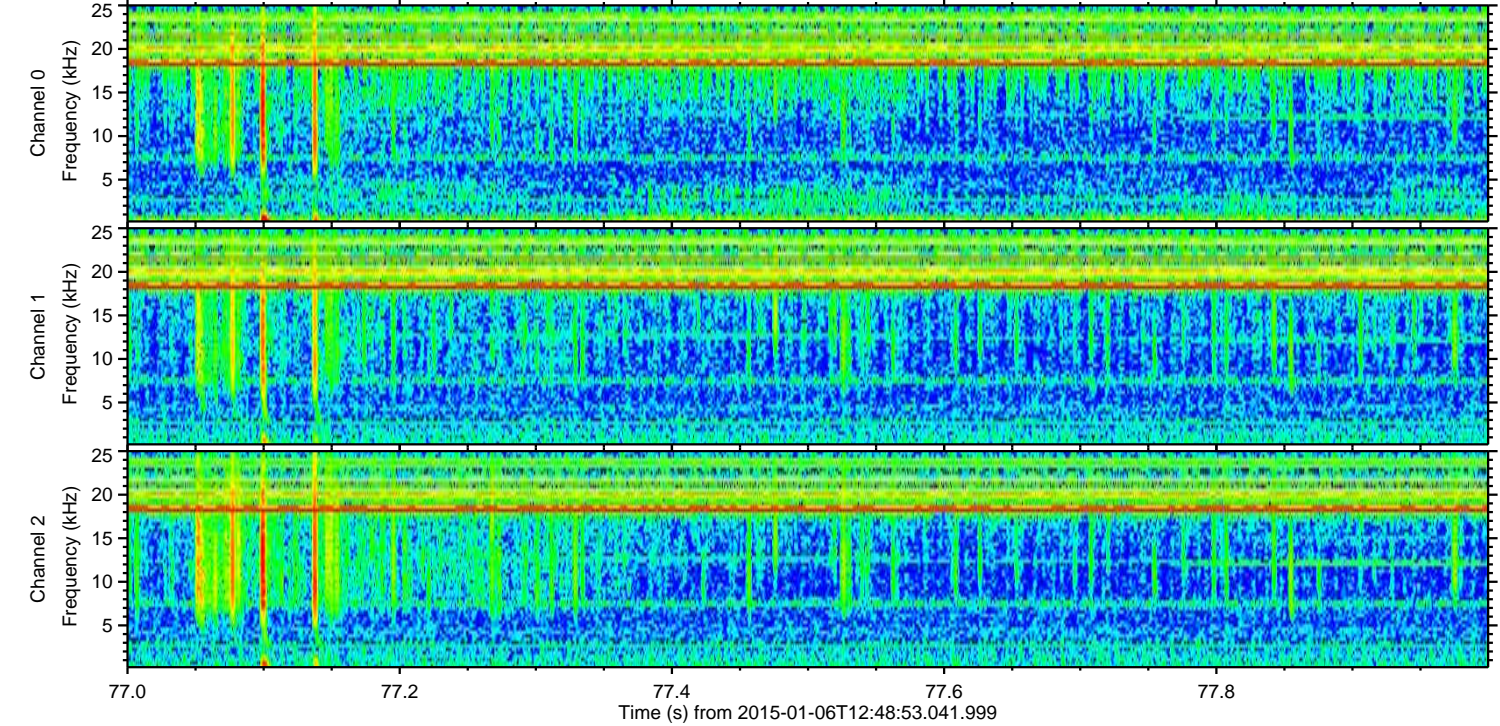
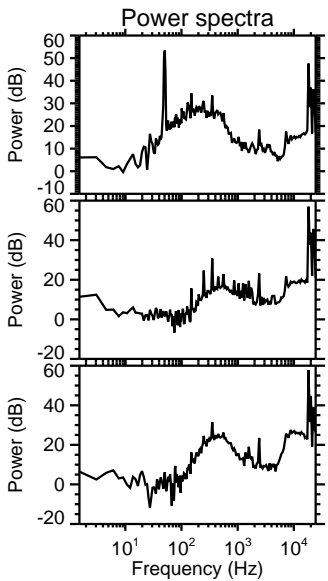
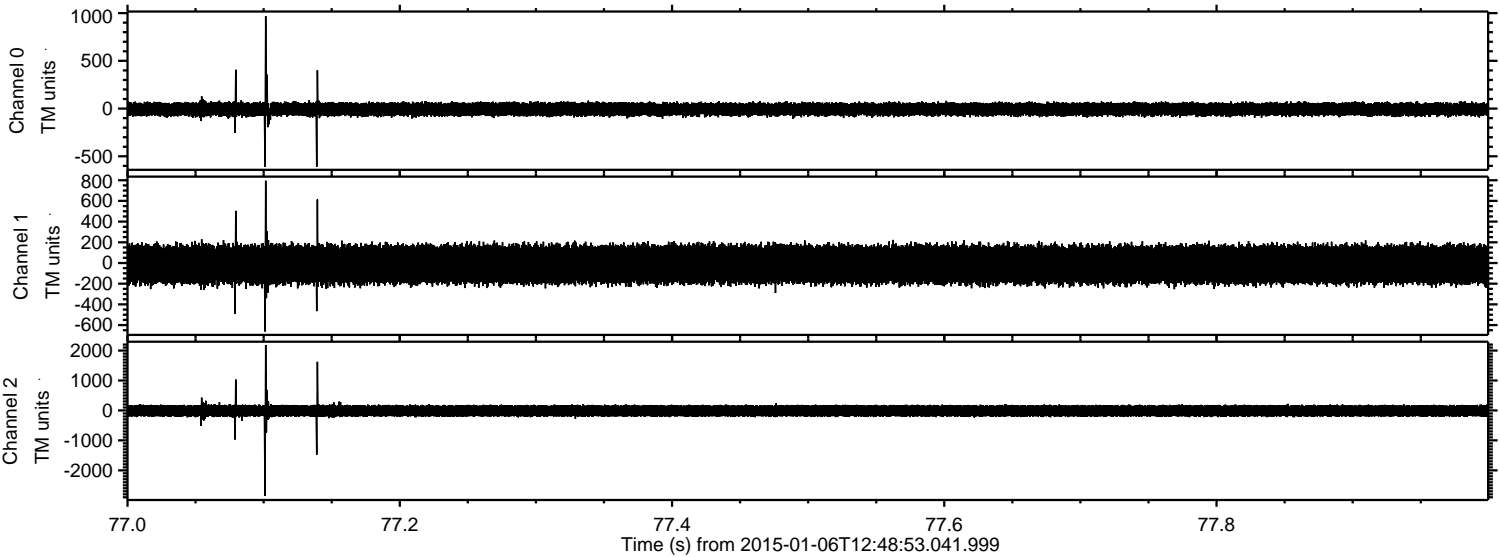



Processed Tue Jan 6 13:58:04 2015 by ELM ver.2012-10-06 from 001\_\_elm20150106\_124852\_\_dat00.bin

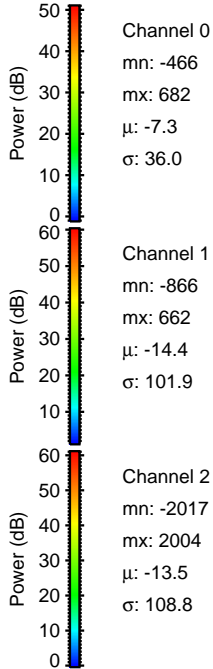
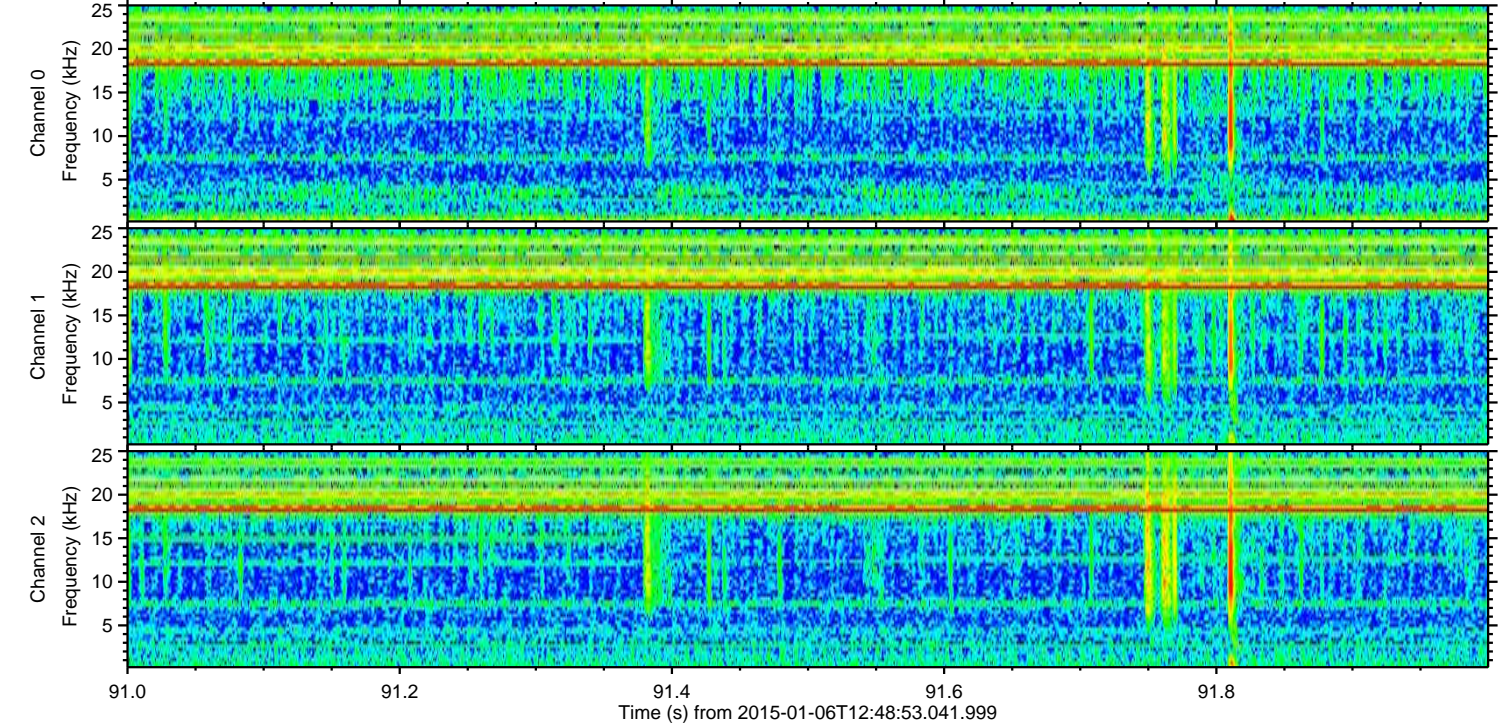
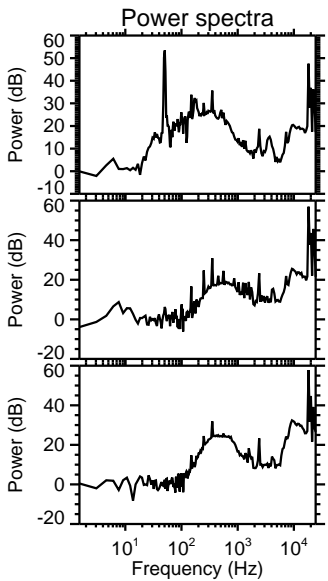
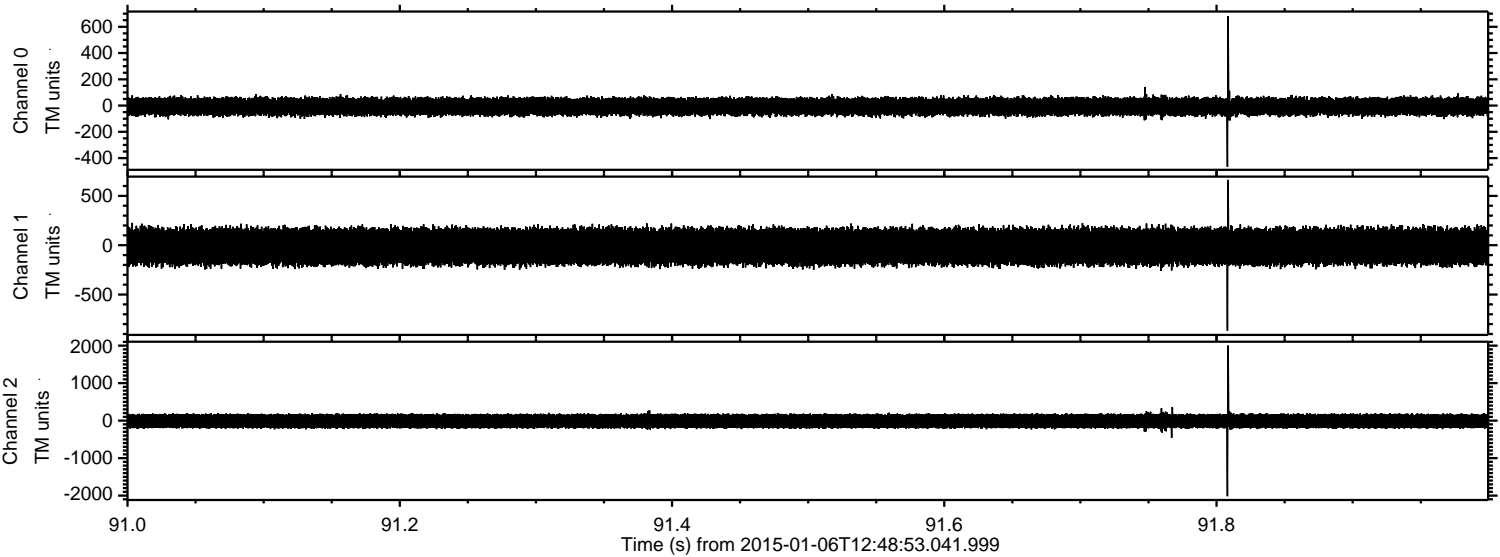



ELMAVAN 3D WAVEFORMS (Measured data sampled at 50 kHz) 49611 packets of 144 samples from 2015-01-06T12:48:53.041.999. Part 37/143

Processed Tue Jan 6 13:58:05 2015 by ELM ver.2012-10-06 from 001\_\_elm20150106\_124852\_\_dat00.bin

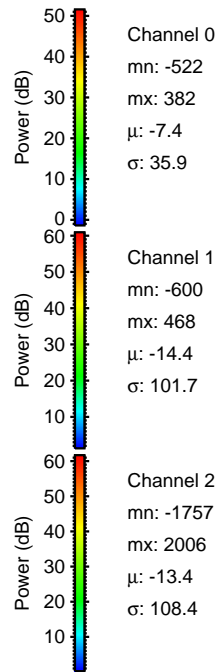
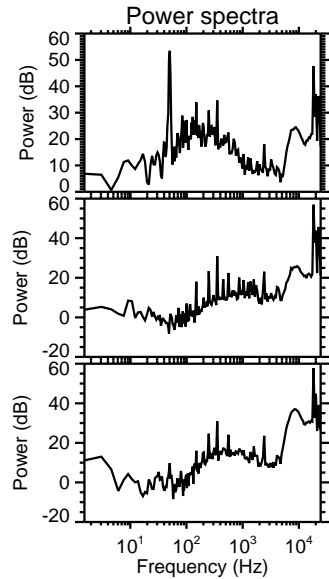
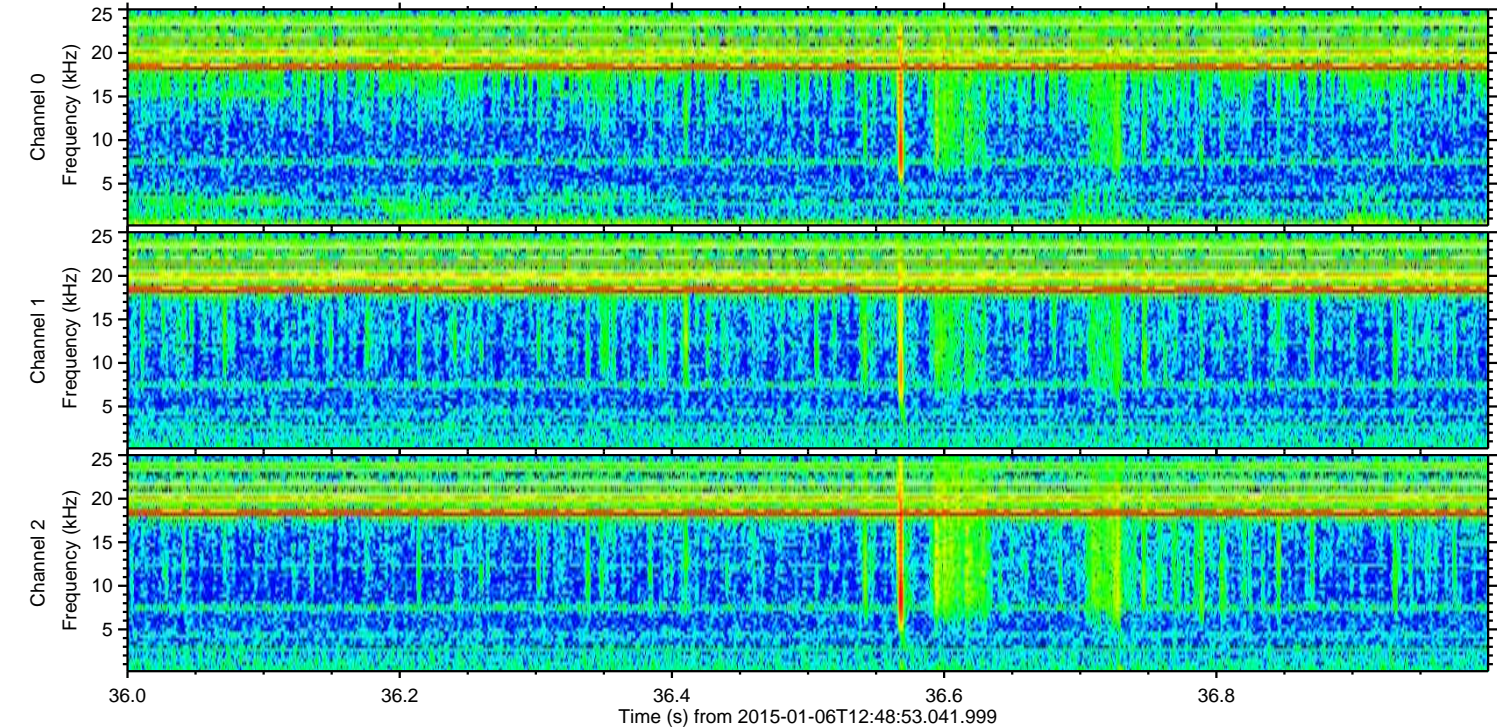
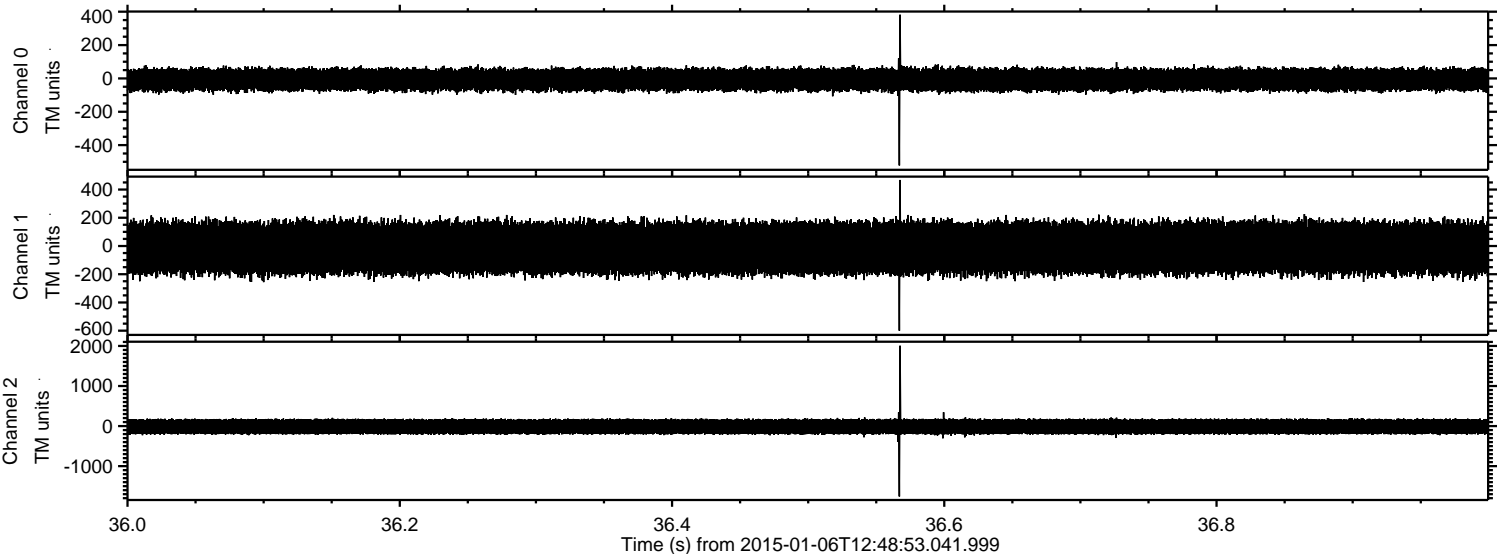



Processed Tue Jan 6 13:58:06 2015 by ELM ver.2012-10-06 from 001\_\_elm20150106\_124852\_\_dat00.bin

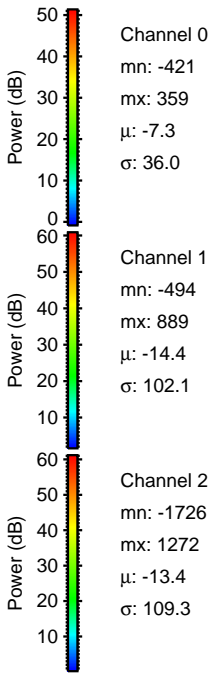
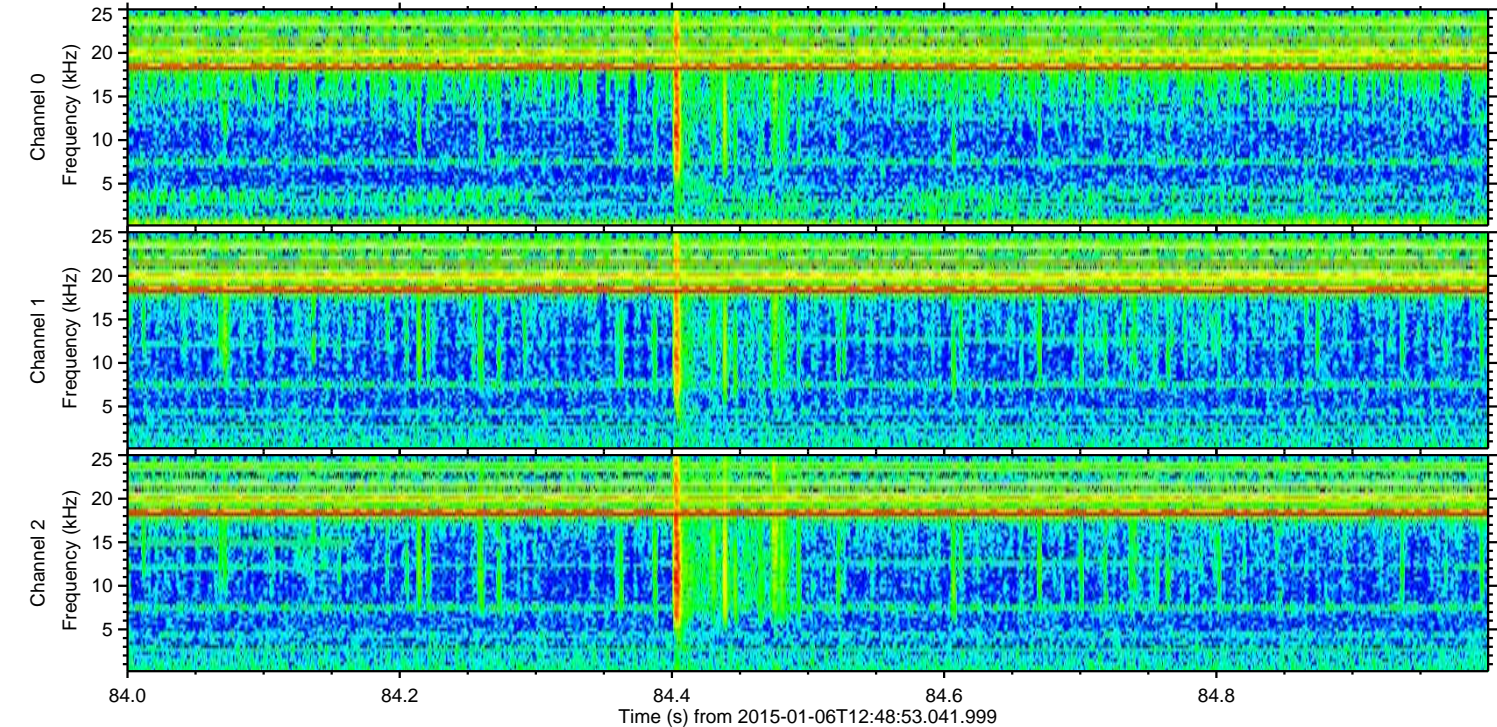
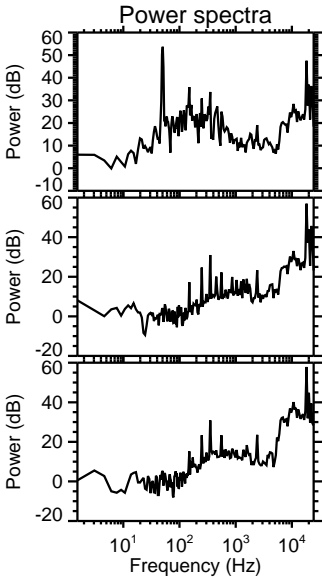
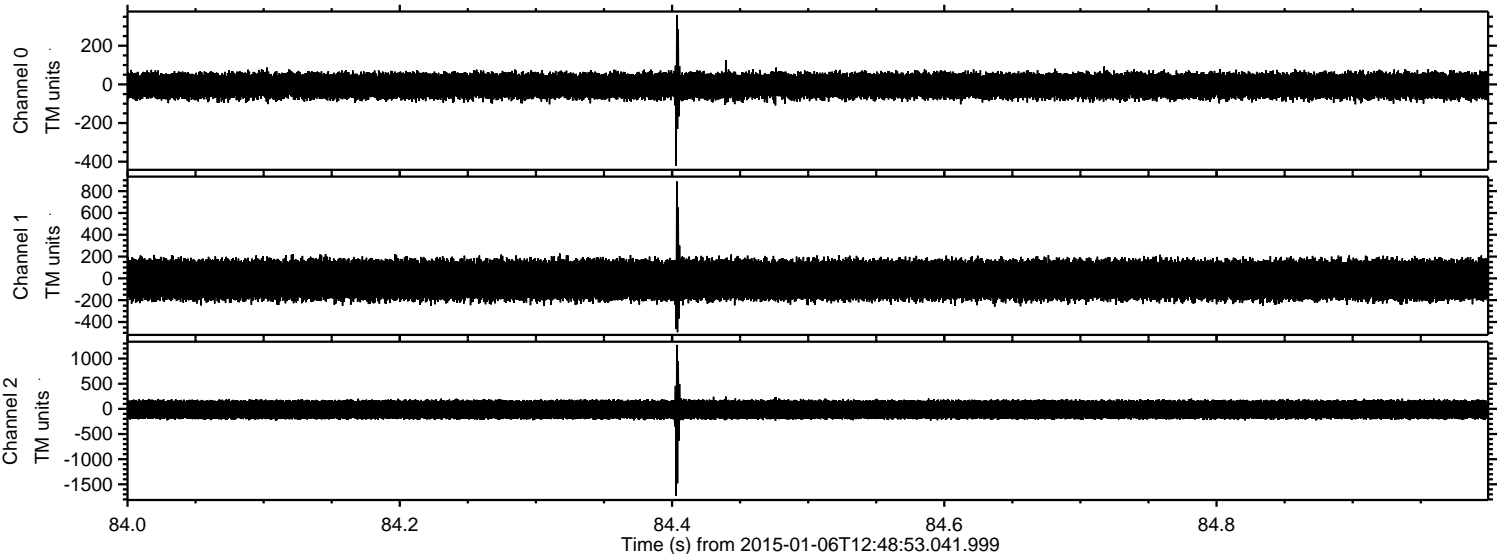



ELMAVAN 3D WAVEFORMS (Measured data sampled at 50 kHz) 49611 packets of 144 samples from 2015-01-06T12:48:53.041.999. Part 127/143

Processed Tue Jan 6 13:58:07 2015 by ELM ver.2012-10-06 from 001\_\_elm20150106\_124852\_\_dat00.bin

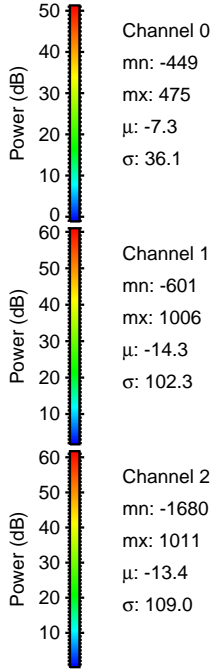
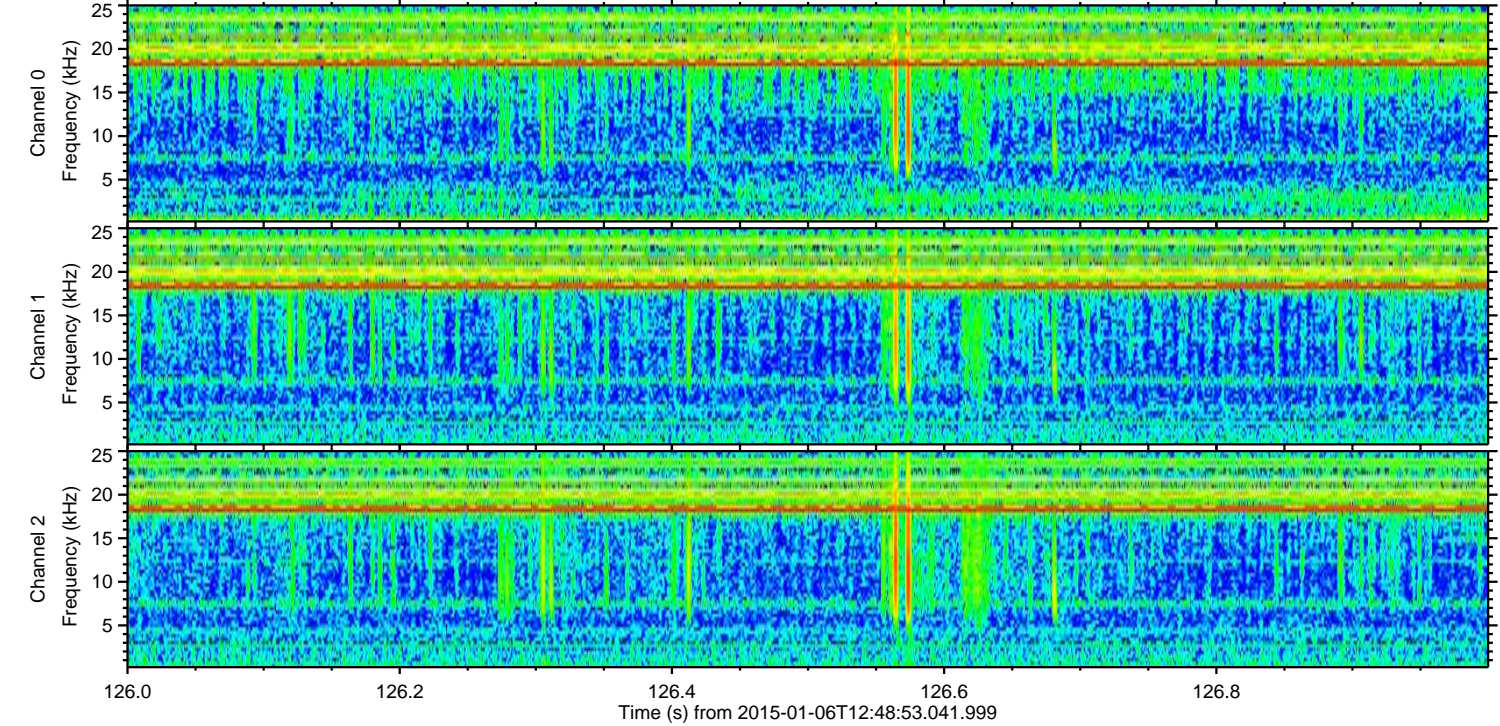
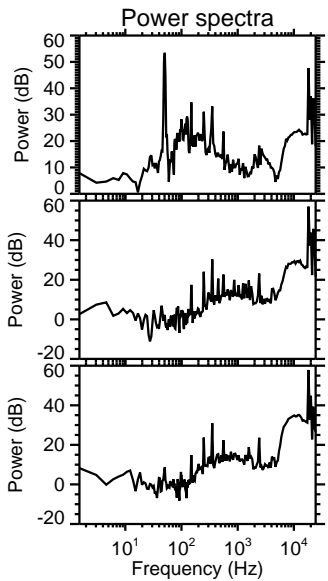
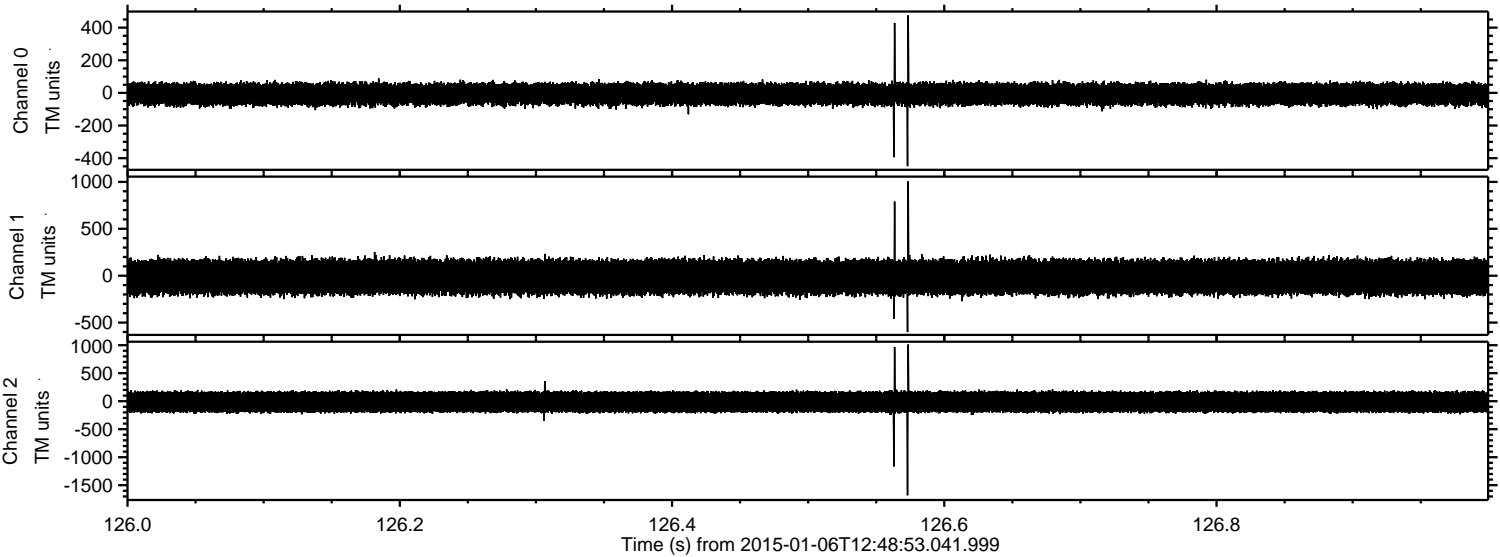



ELMAVAN 3D WAVEFORMS (Measured data sampled at 50 kHz) 49611 packets of 144 samples from 2015-01-06T12:48:53.041.999. Part 4/143

Processed Tue Jan 6 13:58:08 2015 by ELM ver.2012-10-06 from 001\_\_elm20150106\_124852\_\_dat00.bin

