

# ELMAVAN 3D WAVEFORMS (Measured data sampled at 50 kHz) 49787 packets of 144 samples from 2015-01-06T11:58:51.426.000.

Processed Tue Jan 6 13:06:33 2015 by ELM ver.2012-10-06 from 001\_\_elm20150106\_115850\_\_dat00.bin

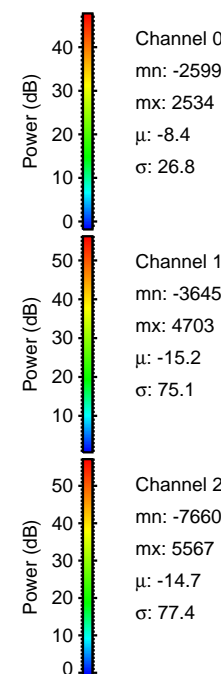

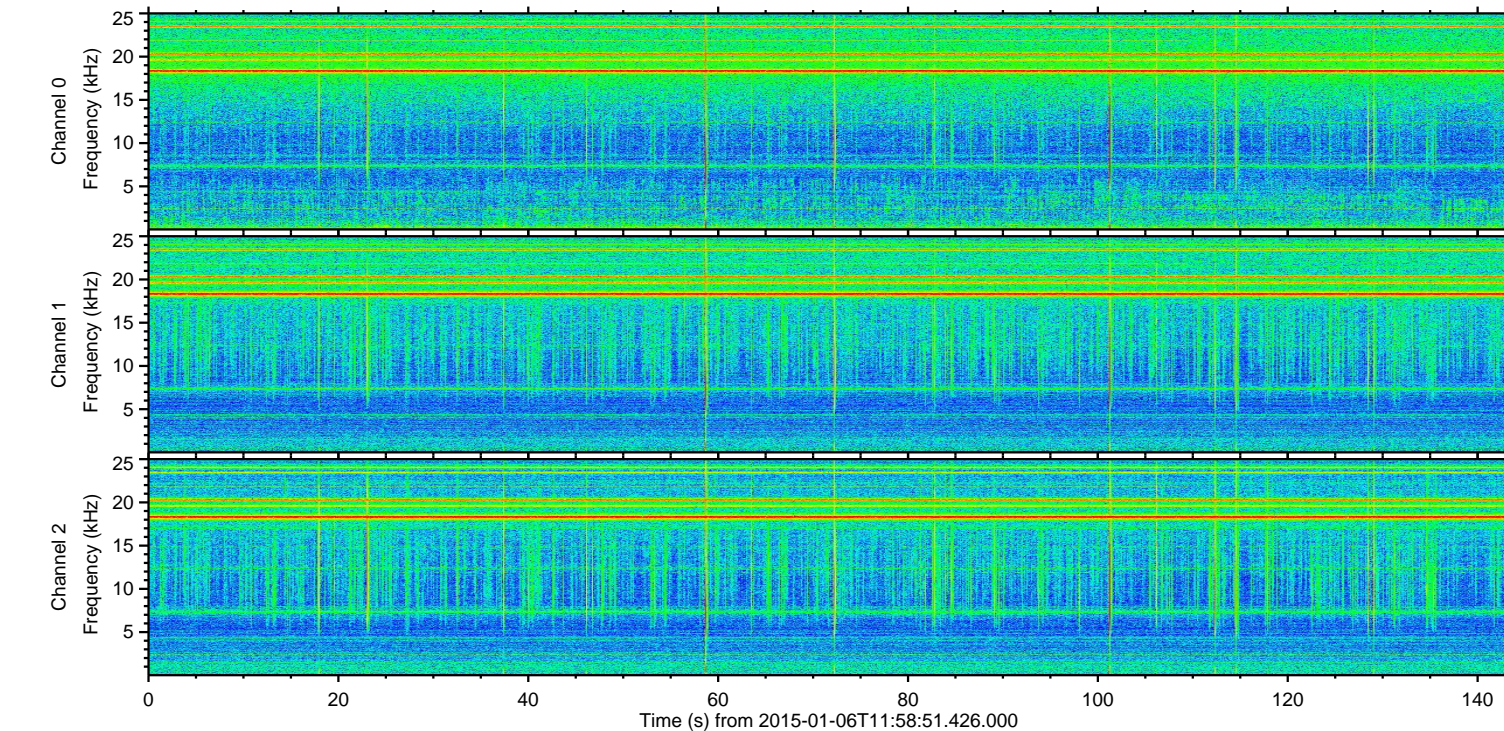
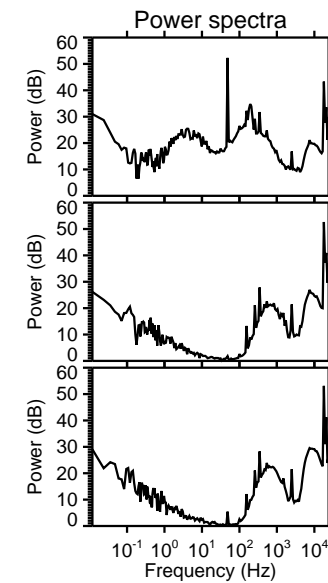
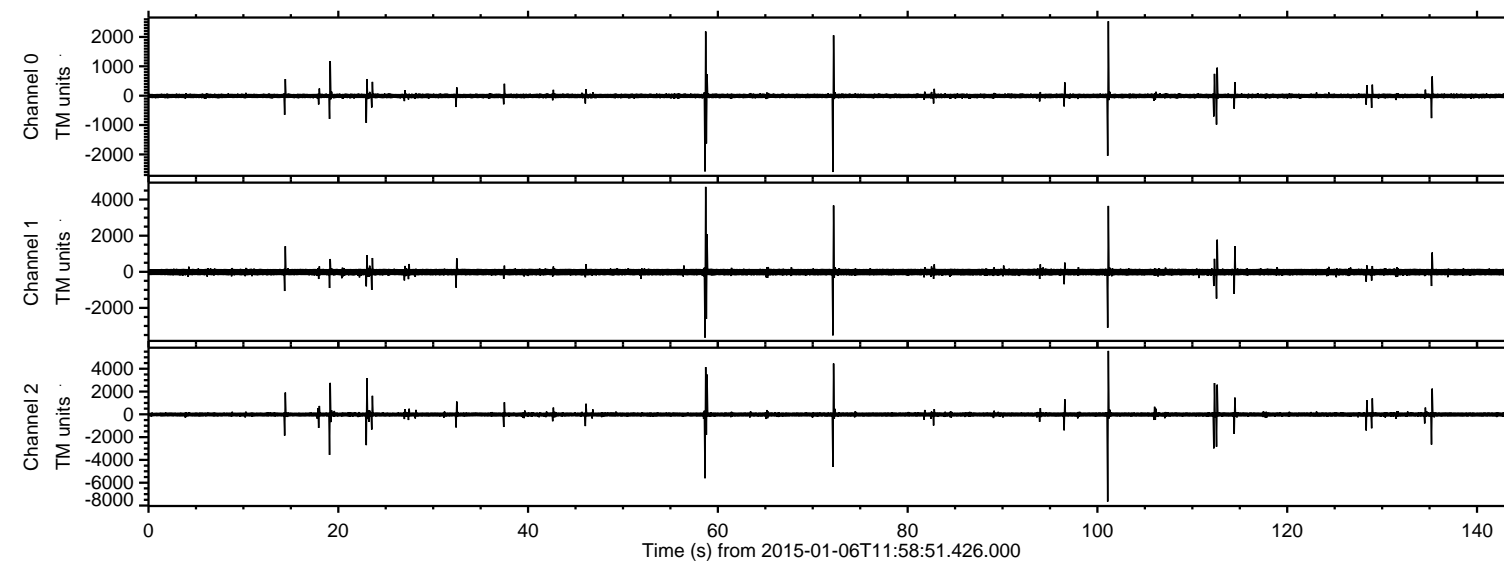

ELMAVAN 3D WAVEFORMS (Measured data sampled at 50 kHz) 49787 packets of 144 samples from 2015-01-06T11:58:51.426.000. Part 102/144

Processed Tue Jan 6 13:06:44 2015 by ELM ver.2012-10-06 from 001\_\_elm20150106\_115850\_\_dat00.bin

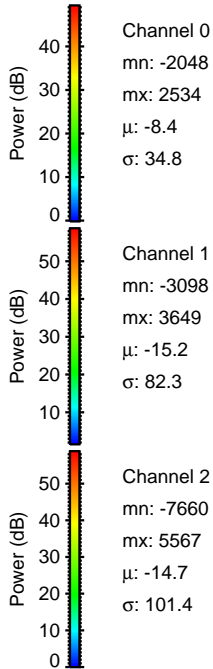
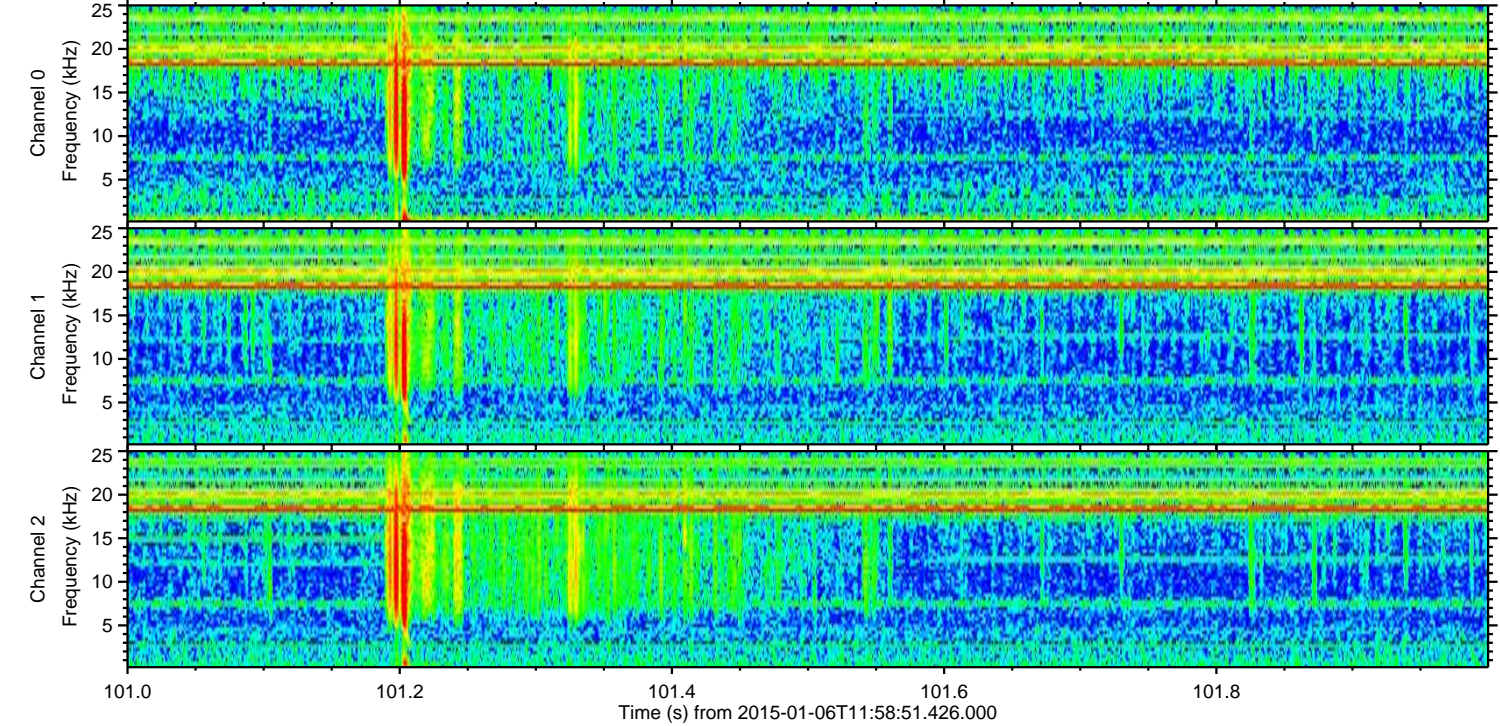
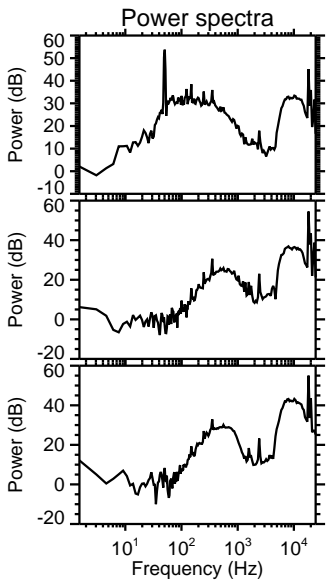
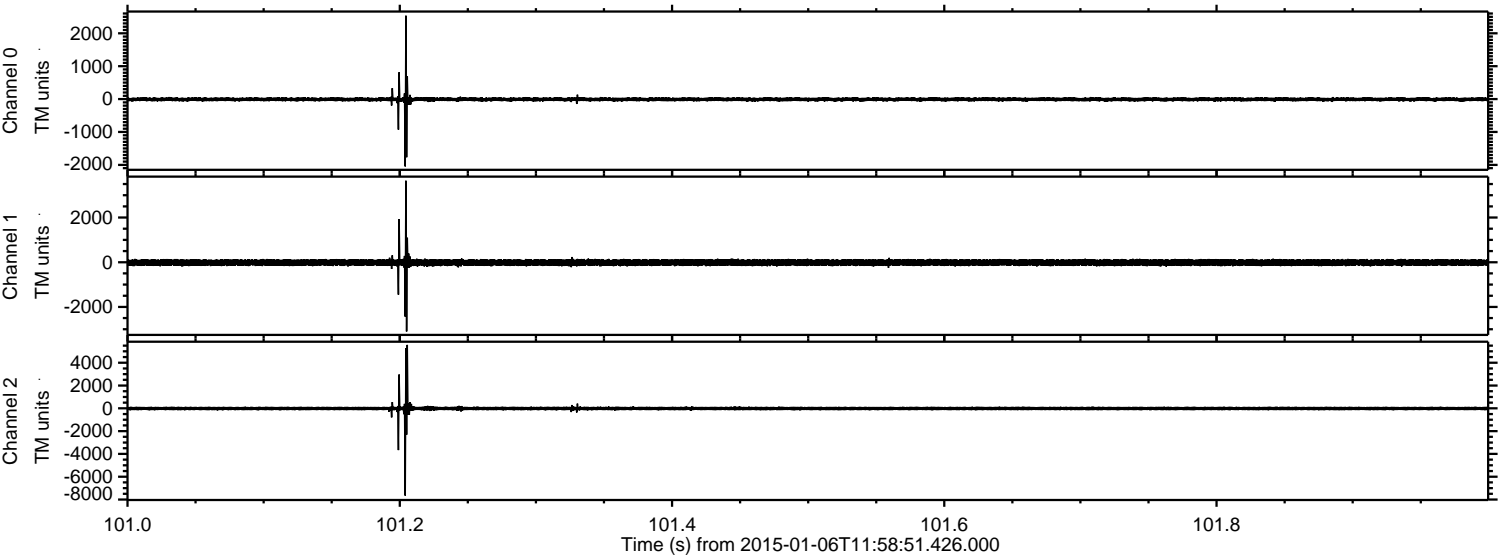



Processed Tue Jan 6 13:06:45 2015 by ELM ver.2012-10-06 from 001\_\_elm20150106\_115850\_\_dat00.bin

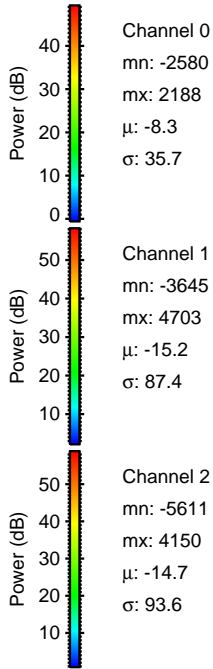
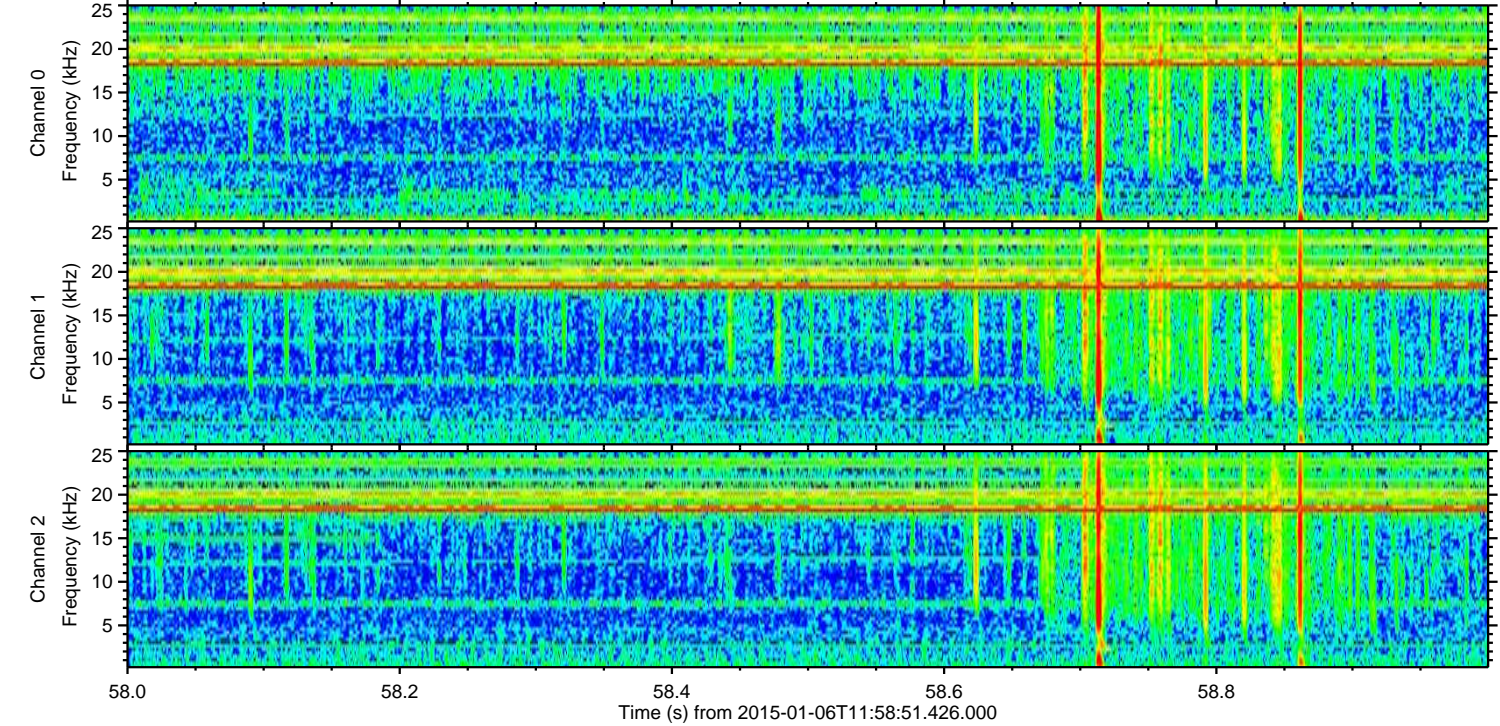
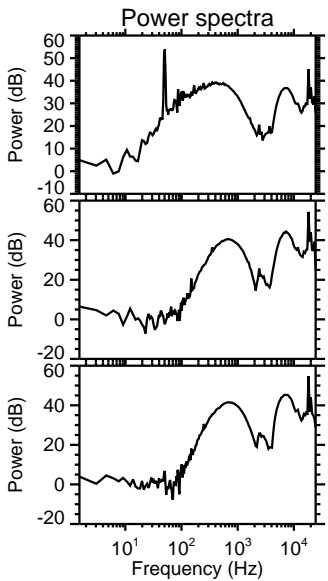
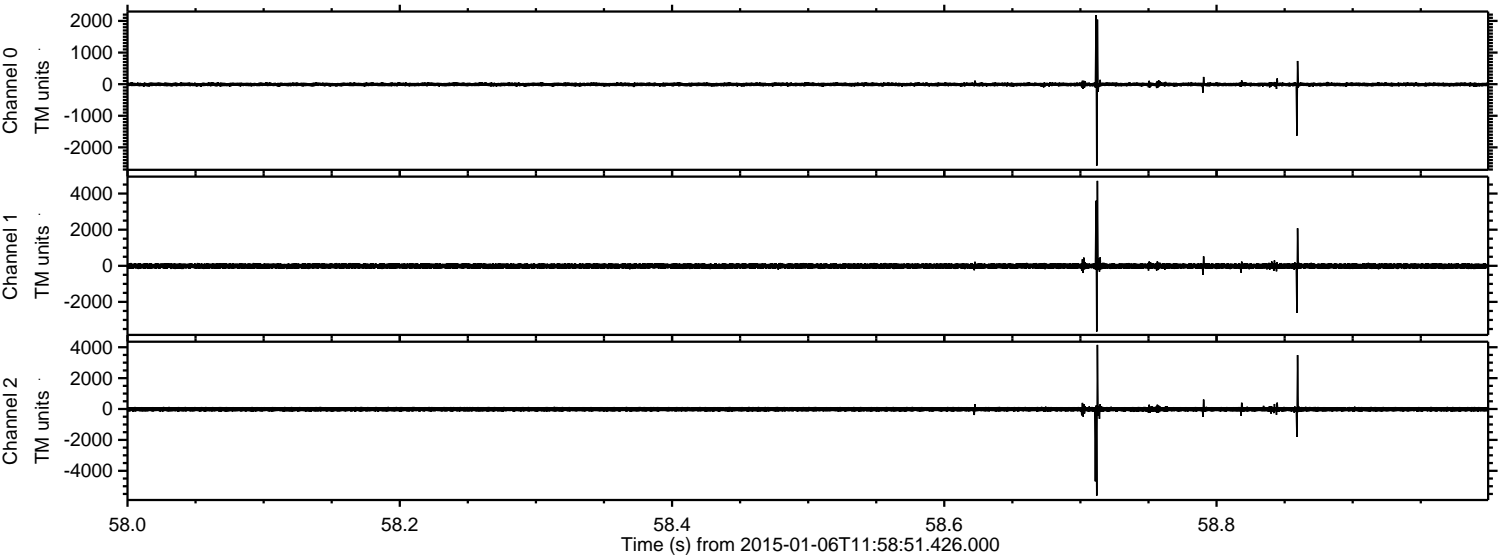



ELMAVAN 3D WAVEFORMS (Measured data sampled at 50 kHz) 49787 packets of 144 samples from 2015-01-06T11:58:51.426.000. Part 73/144

Processed Tue Jan 6 13:06:46 2015 by ELM ver.2012-10-06 from 001\_\_elm20150106\_115850\_\_dat00.bin

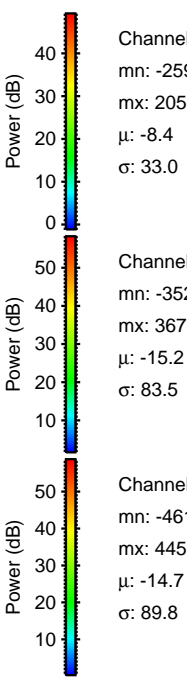
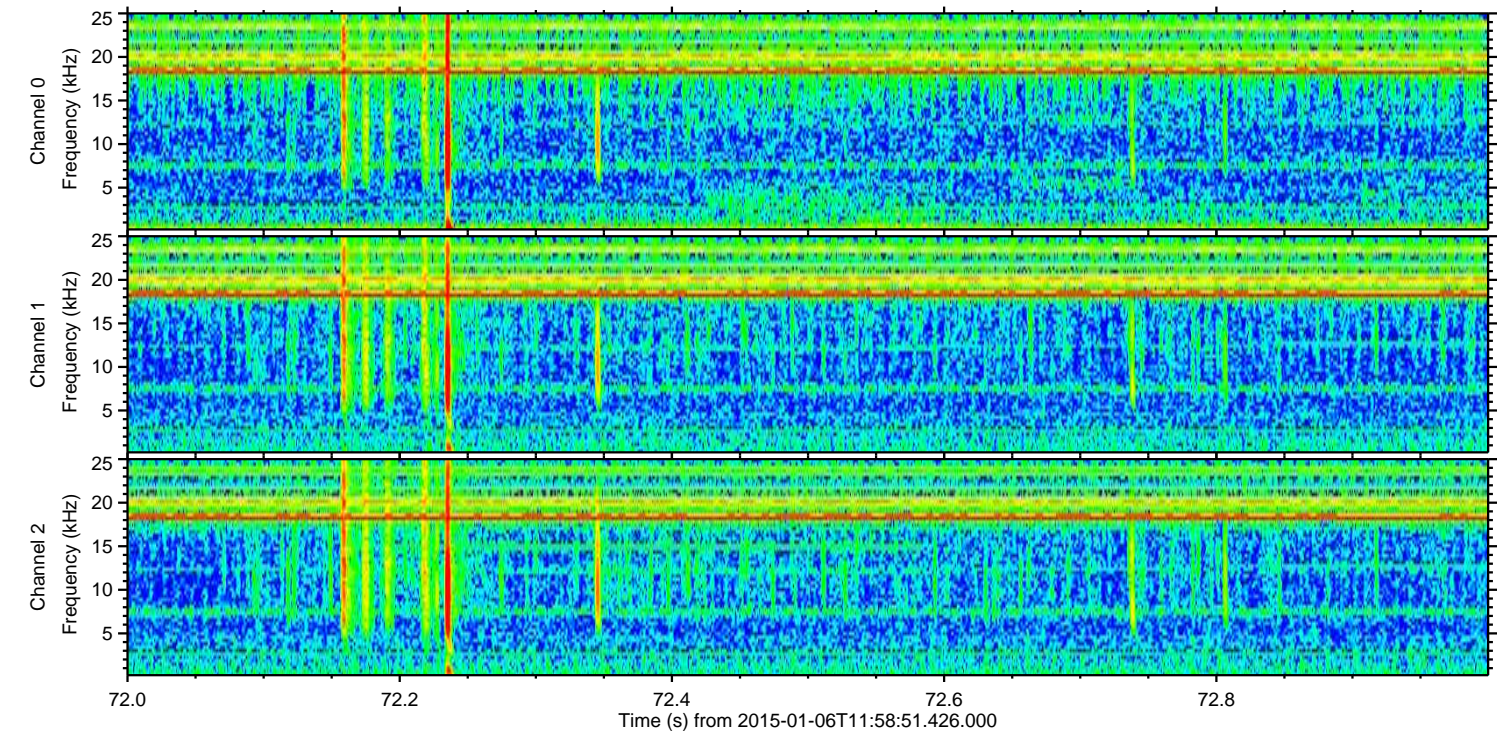
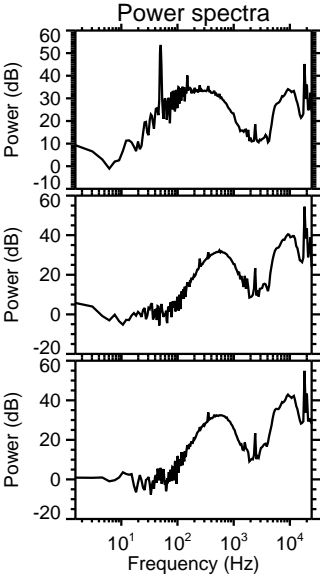
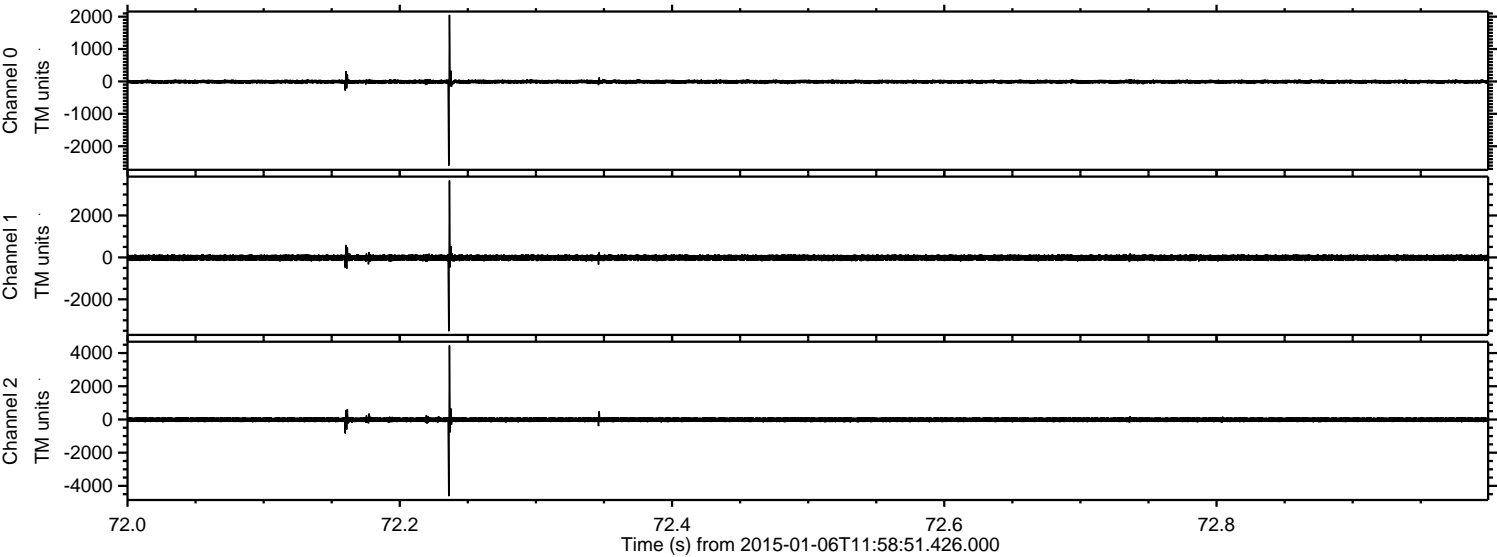



ELMAVAN 3D WAVEFORMS (Measured data sampled at 50 kHz) 49787 packets of 144 samples from 2015-01-06T11:58:51.426.000. Part 20/144

Processed Tue Jan 6 13:06:47 2015 by ELM ver.2012-10-06 from 001\_\_elm20150106\_115850\_\_dat00.bin

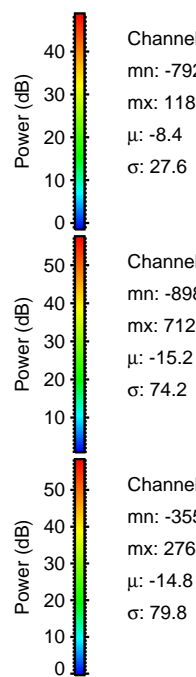
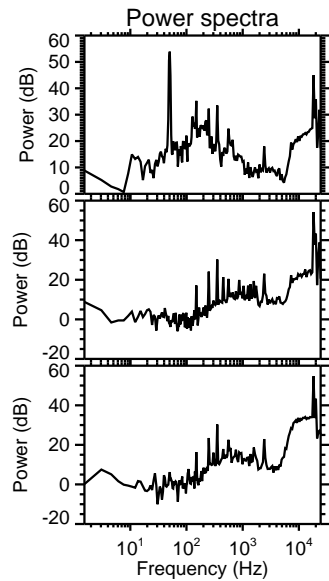
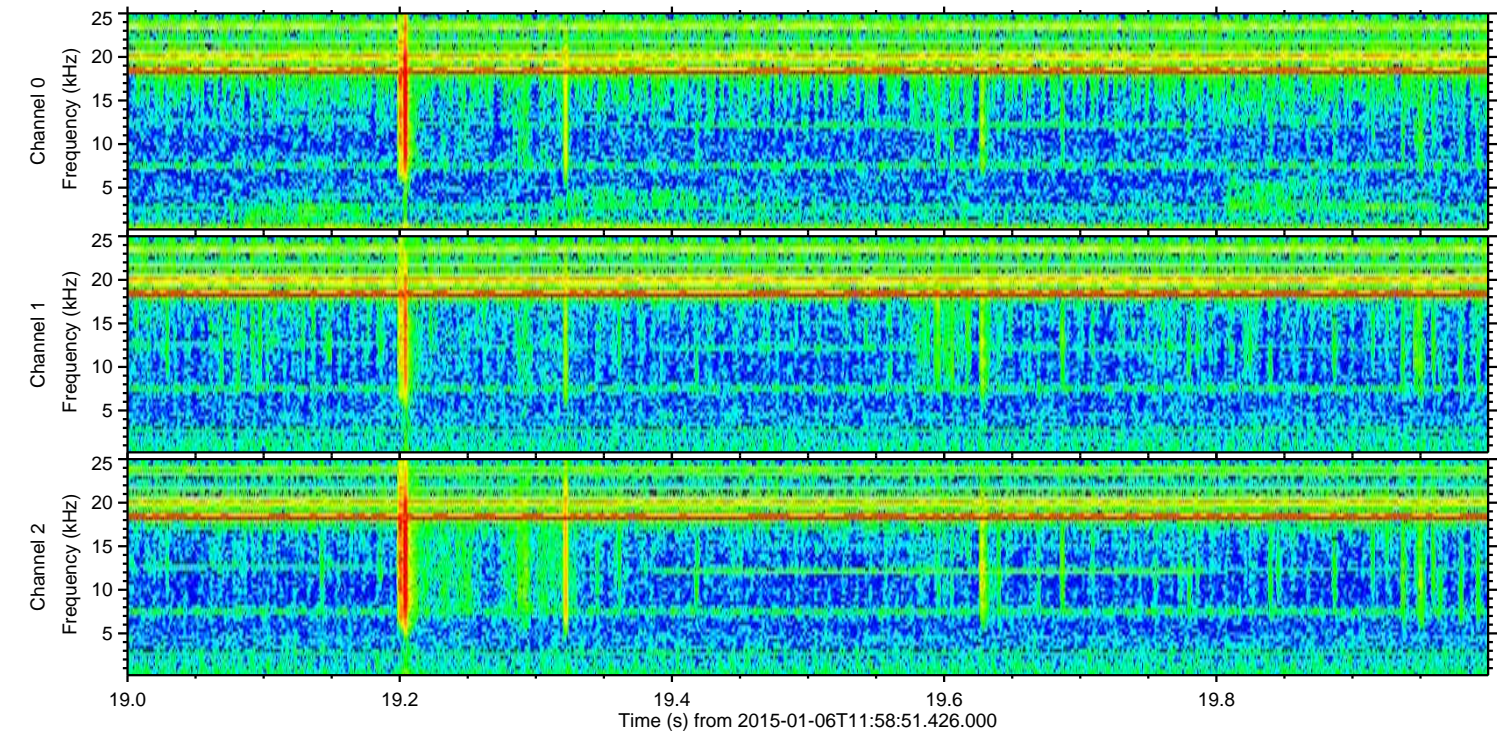
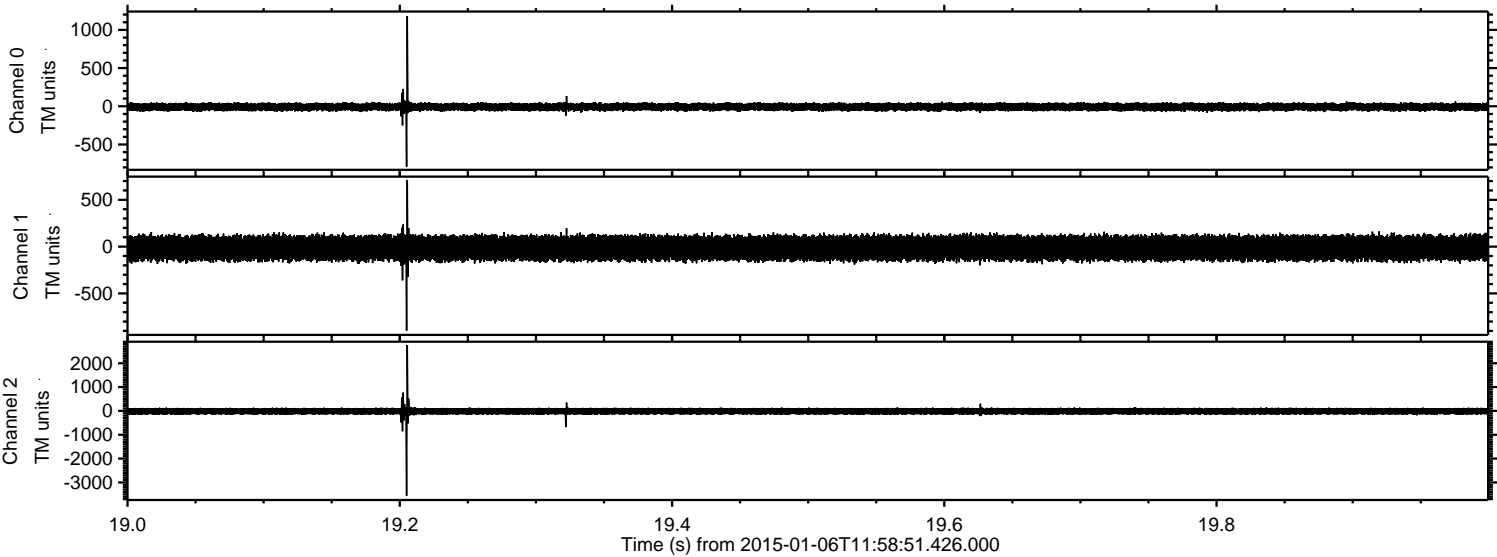

Channel 0  
mn: -792  
mx: 1181  
 $\mu$ : -8.4  
 $\sigma$ : 27.6

Channel 1  
mn: -898  
mx: 712  
 $\mu$ : -15.2  
 $\sigma$ : 74.2

Channel 2  
mn: -3559  
mx: 2764  
 $\mu$ : -14.8  
 $\sigma$ : 79.8



ELMAVAN 3D WAVEFORMS (Measured data sampled at 50 kHz) 49787 packets of 144 samples from 2015-01-06T11:58:51.426.000. Part 24/144

Processed Tue Jan 6 13:06:48 2015 by ELM ver.2012-10-06 from 001\_\_elm20150106\_115850\_\_dat00.bin

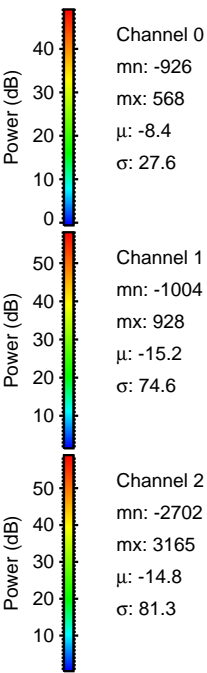
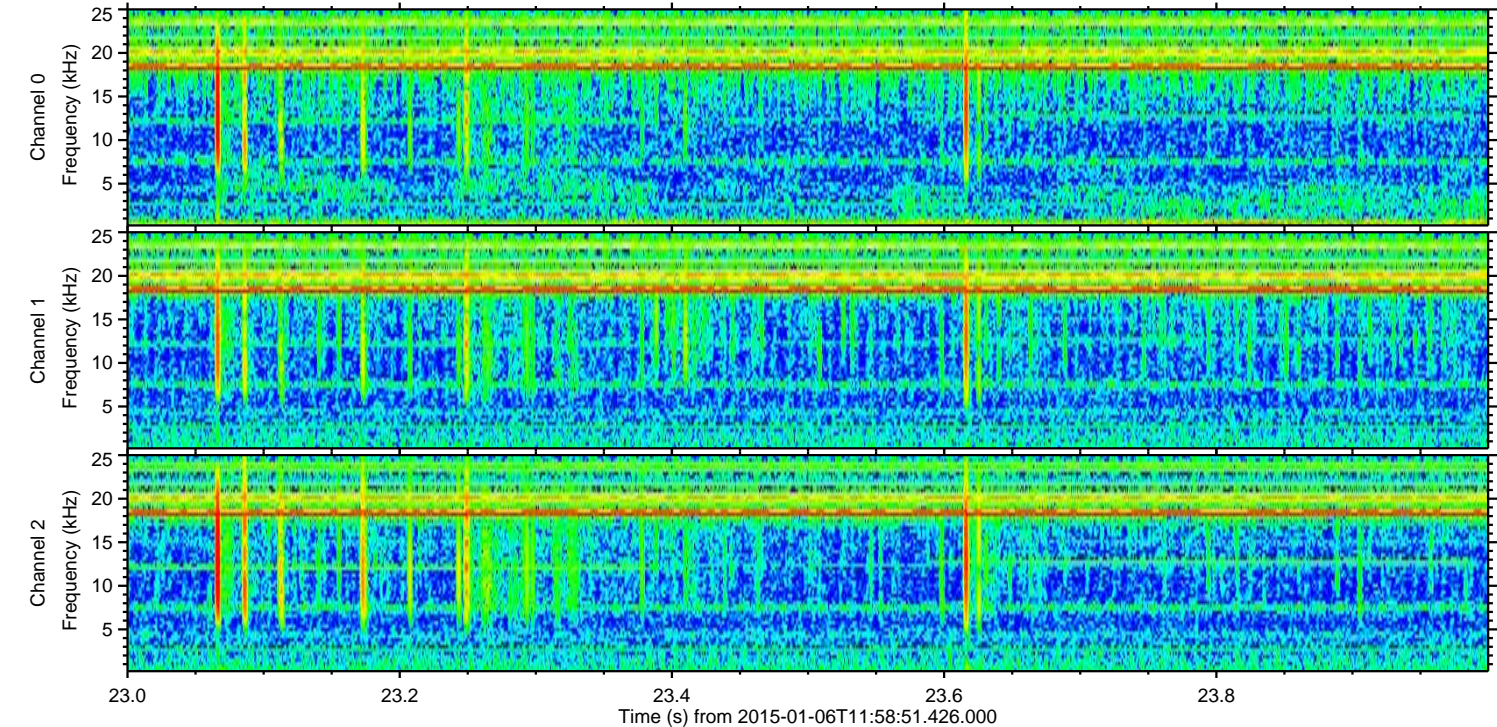
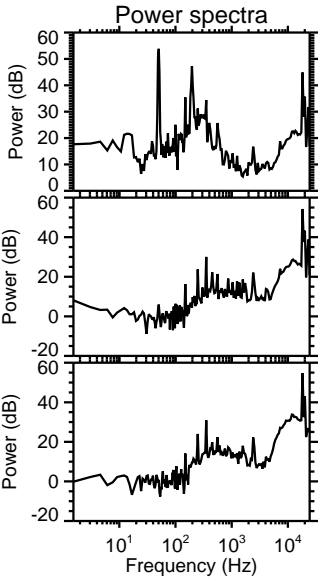
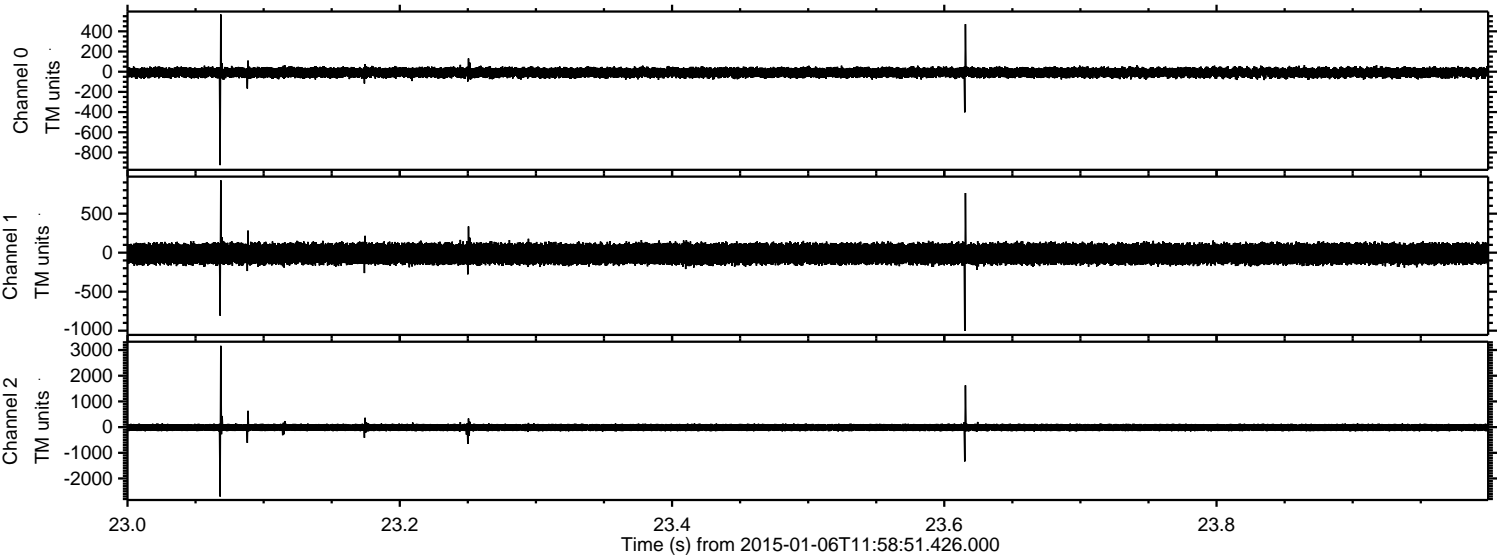



ELMAVAN 3D WAVEFORMS (Measured data sampled at 50 kHz) 49787 packets of 144 samples from 2015-01-06T11:58:51.426.000. Part 113/144

Processed Tue Jan 6 13:06:49 2015 by ELM ver.2012-10-06 from 001\_\_elm20150106\_115850\_\_dat00.bin

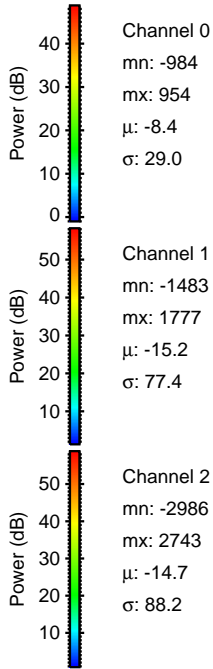
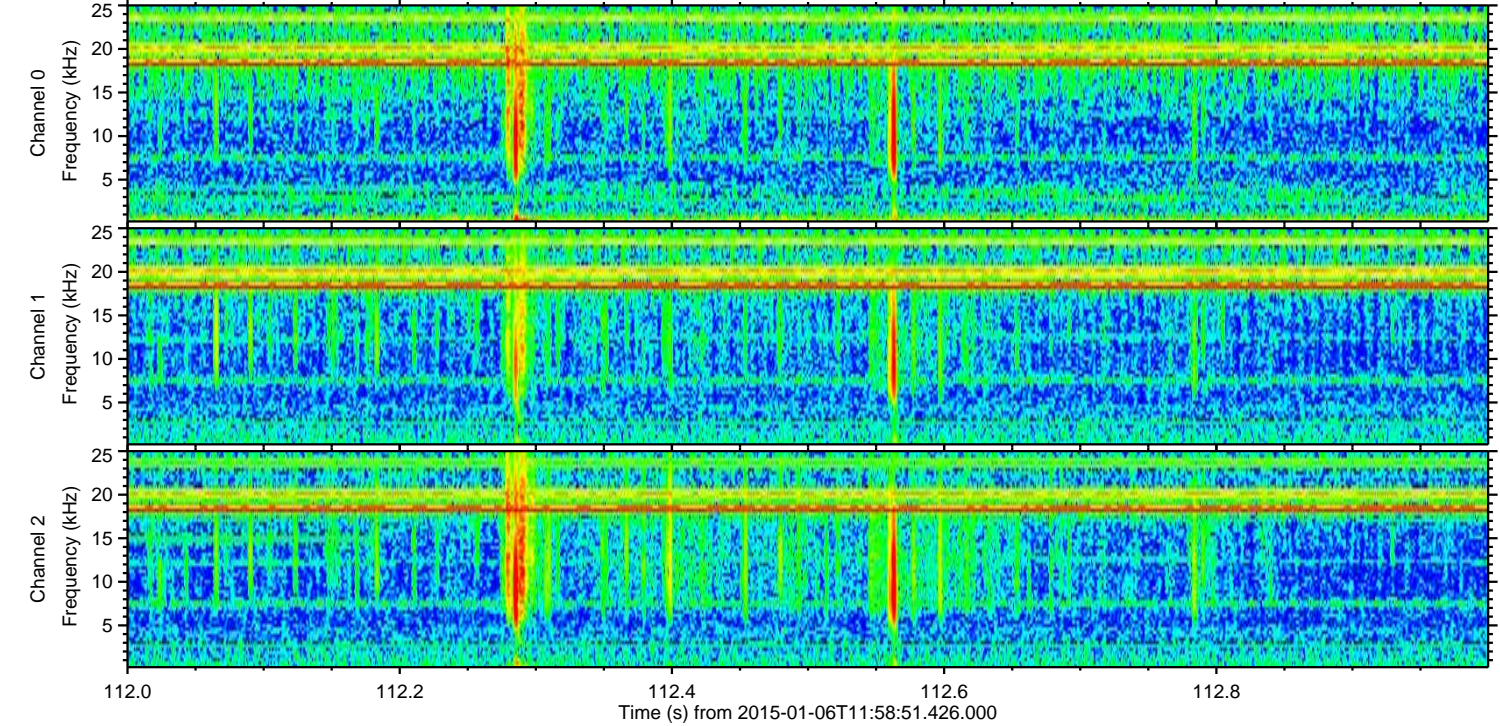
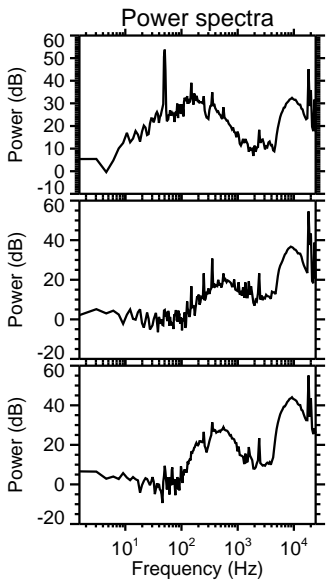
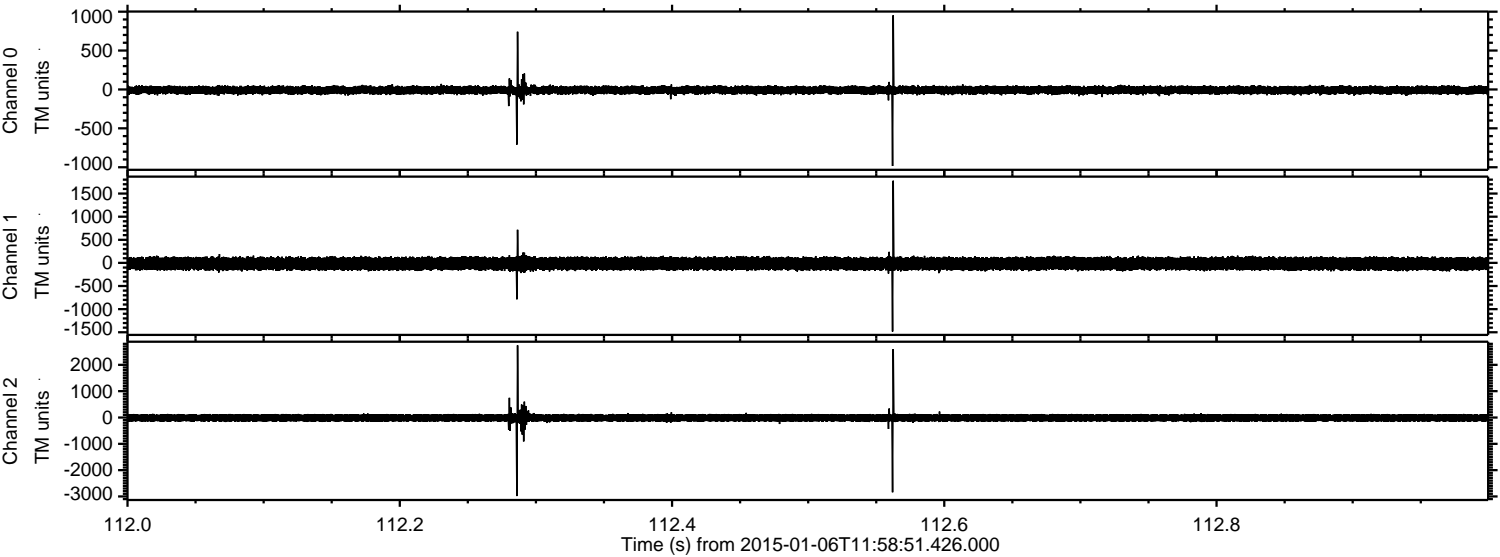



ELMAVAN 3D WAVEFORMS (Measured data sampled at 50 kHz) 49787 packets of 144 samples from 2015-01-06T11:58:51.426.000. Part 136/144

Processed Tue Jan 6 13:06:50 2015 by ELM ver.2012-10-06 from 001\_\_elm20150106\_115850\_\_dat00.bin

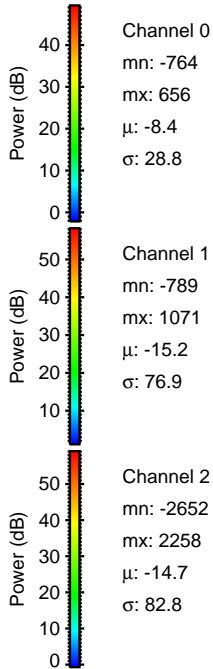
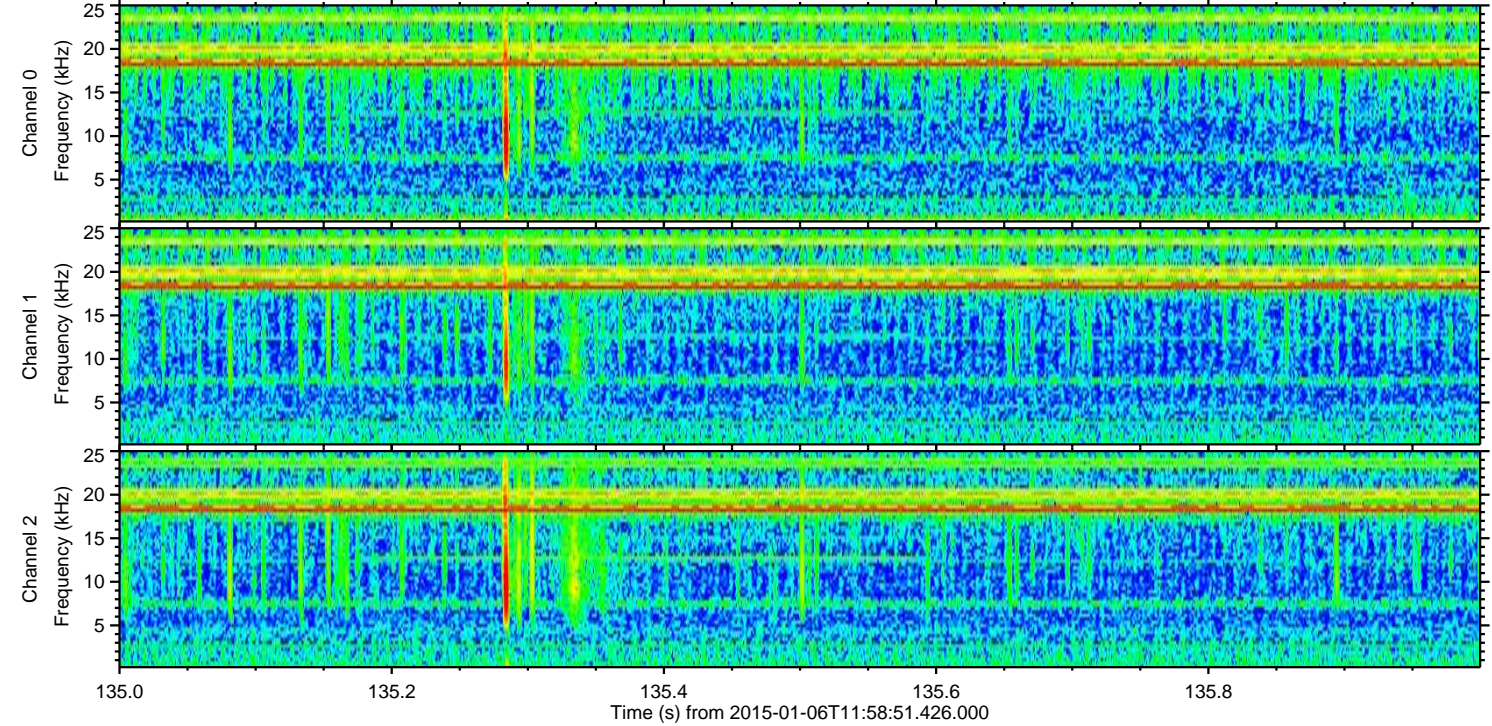
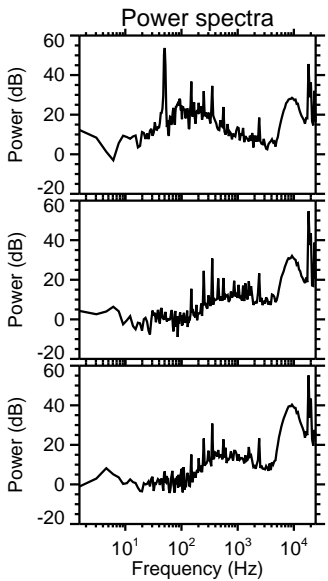
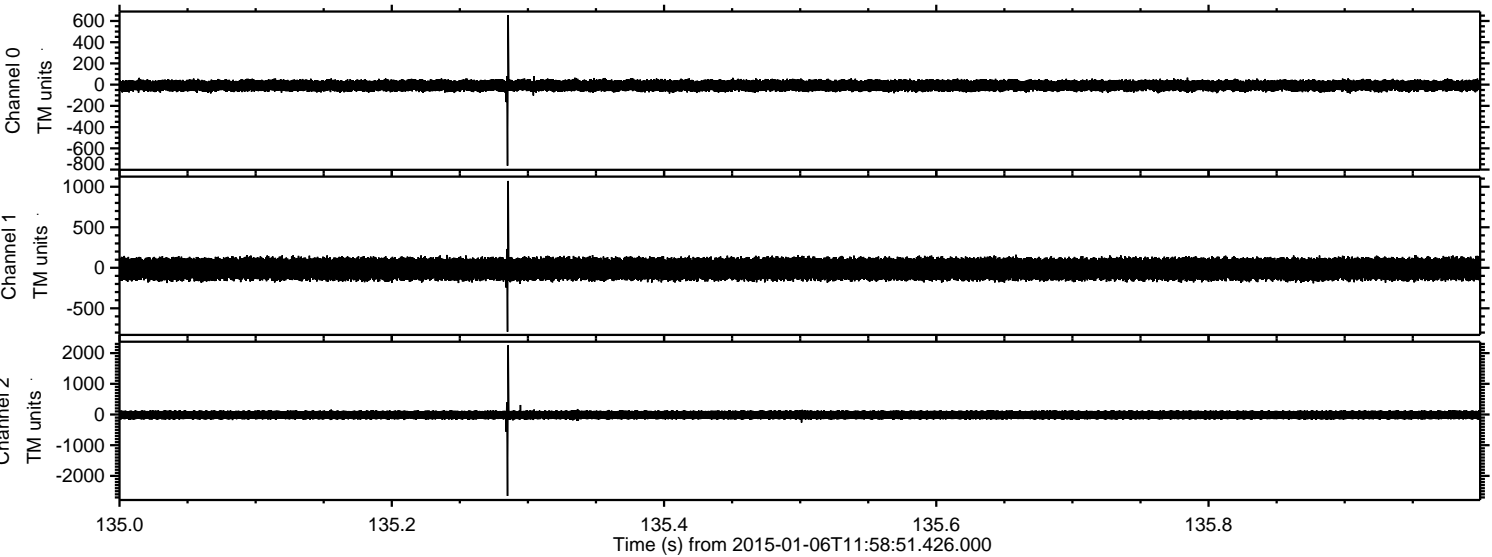



Processed Tue Jan 6 13:06:51 2015 by ELM ver.2012-10-06 from 001\_\_elm20150106\_115850\_\_dat00.bin

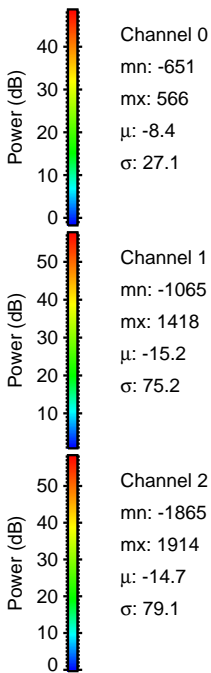
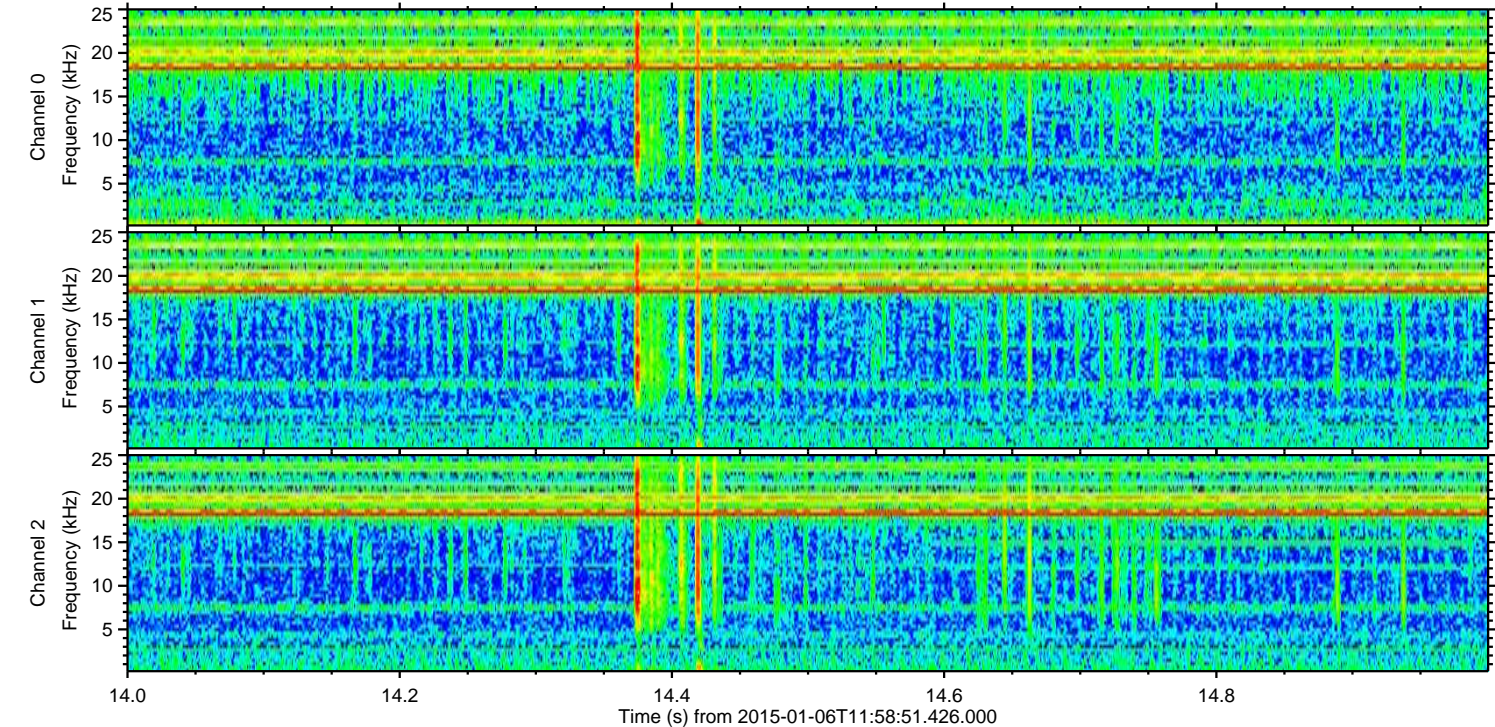
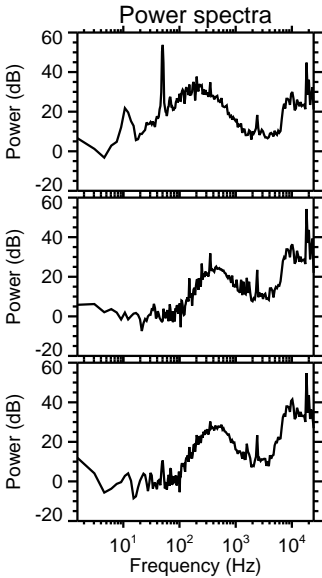
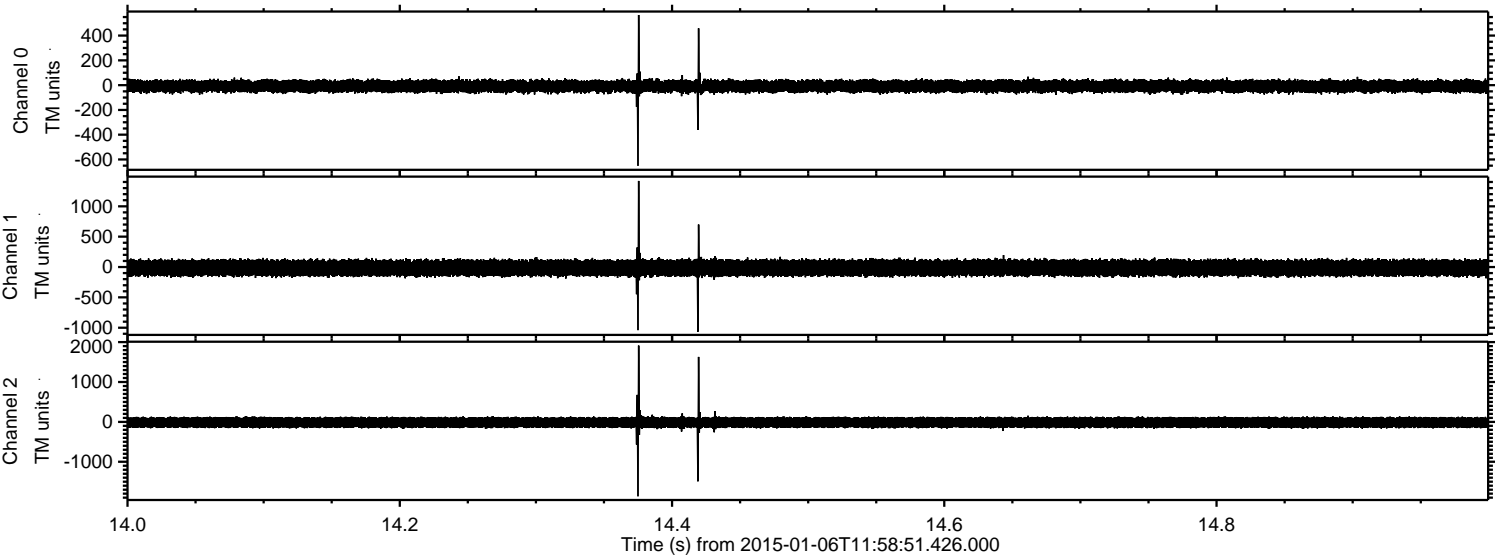



ELMAVAN 3D WAVEFORMS (Measured data sampled at 50 kHz) 49787 packets of 144 samples from 2015-01-06T11:58:51.426.000. Part 115/144

Processed Tue Jan 6 13:06:52 2015 by ELM ver.2012-10-06 from 001\_\_elm20150106\_115850\_\_dat00.bin

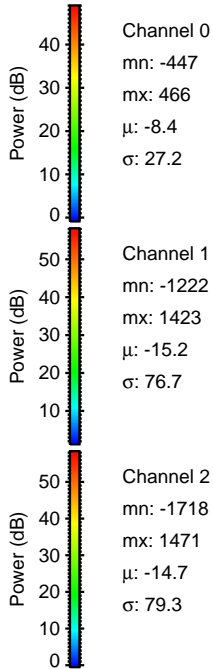
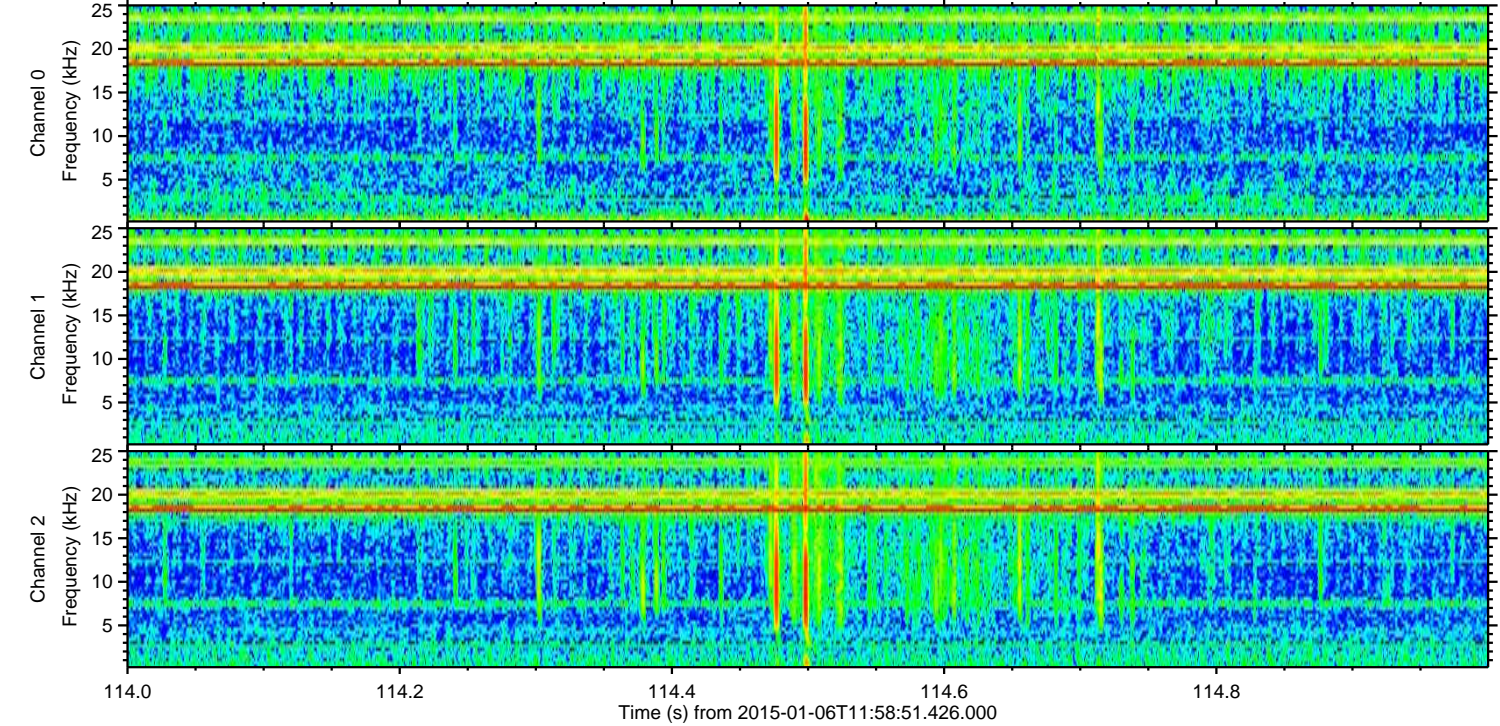
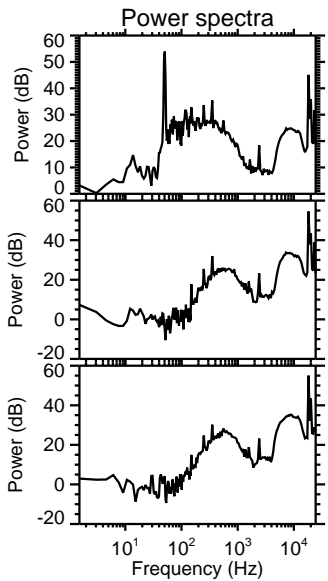
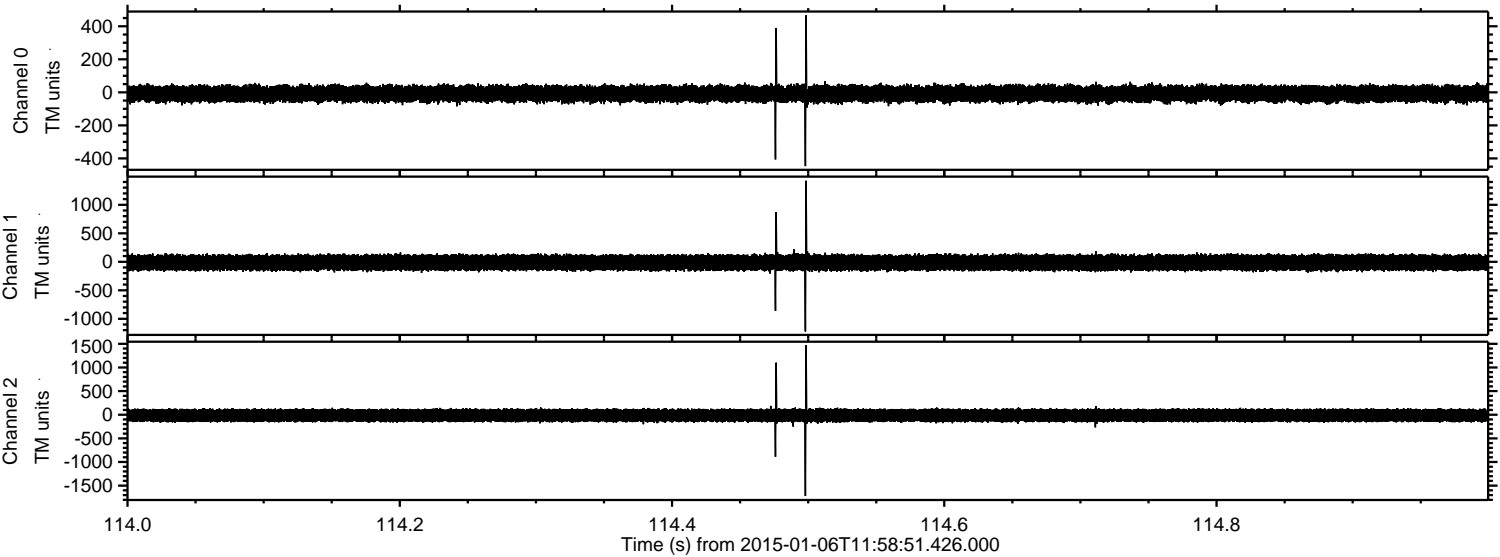



ELMAVAN 3D WAVEFORMS (Measured data sampled at 50 kHz) 49787 packets of 144 samples from 2015-01-06T11:58:51.426.000. Part 2/144

Processed Tue Jan 6 13:06:53 2015 by ELM ver.2012-10-06 from 001\_\_elm20150106\_115850\_\_dat00.bin

