

ELMAVAN 3D WAVEFORMS (Measured data sampled at 50 kHz) 49785 packets of 144 samples from 2015-01-06T11:08:49.808.999.

Processed Tue Jan 6 12:17:19 2015 by ELM ver.2012-10-06 from 001__elm20150106_110848__dat00.bin

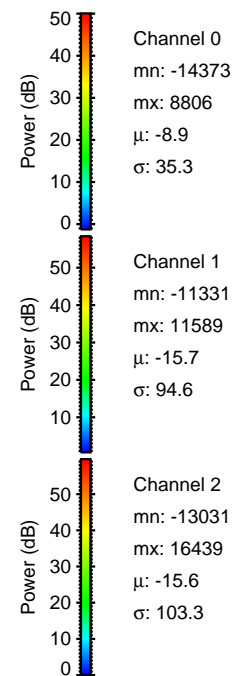
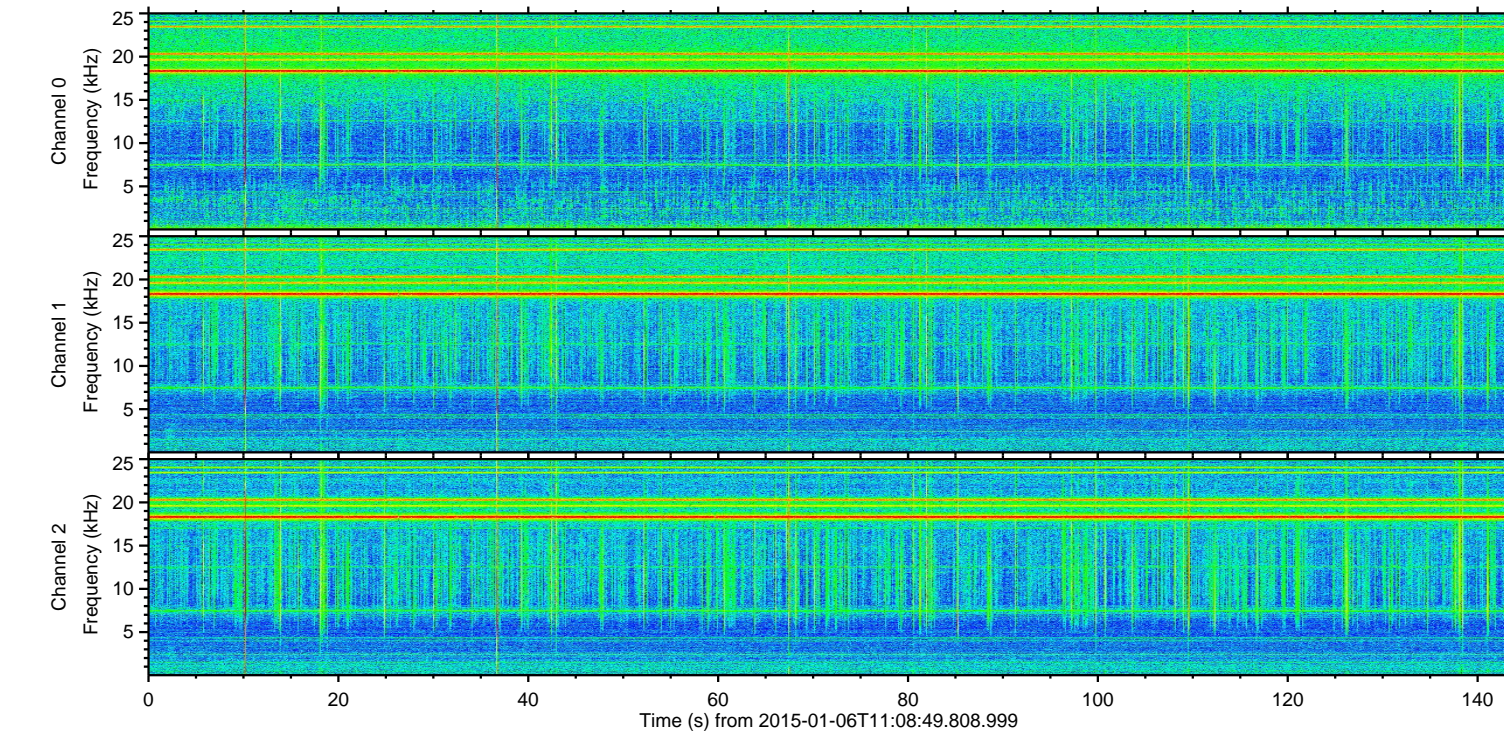
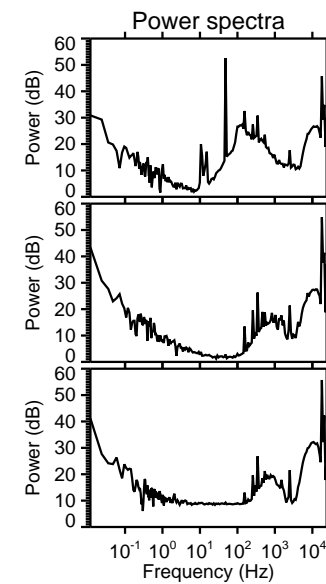
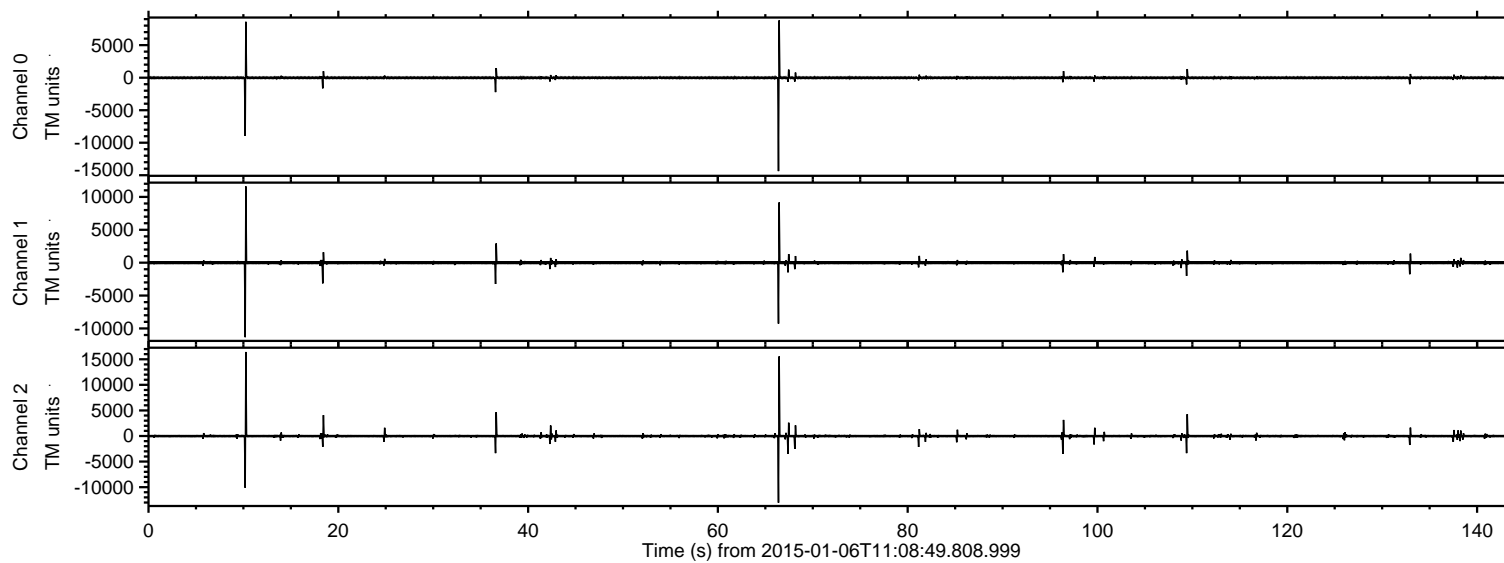

ELMAVAN 3D WAVEFORMS (Measured data sampled at 50 kHz) 49785 packets of 144 samples from 2015-01-06T11:08:49.808.999. Part 11/144

Processed Tue Jan 6 12:17:30 2015 by ELM ver.2012-10-06 from 001__elm20150106_110848__dat00.bin

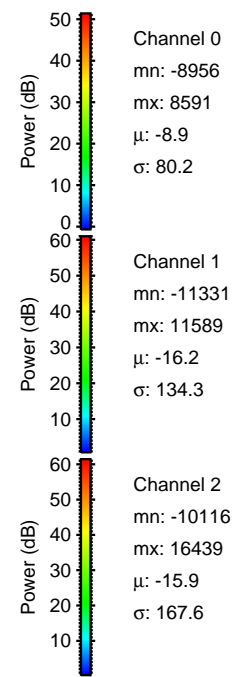
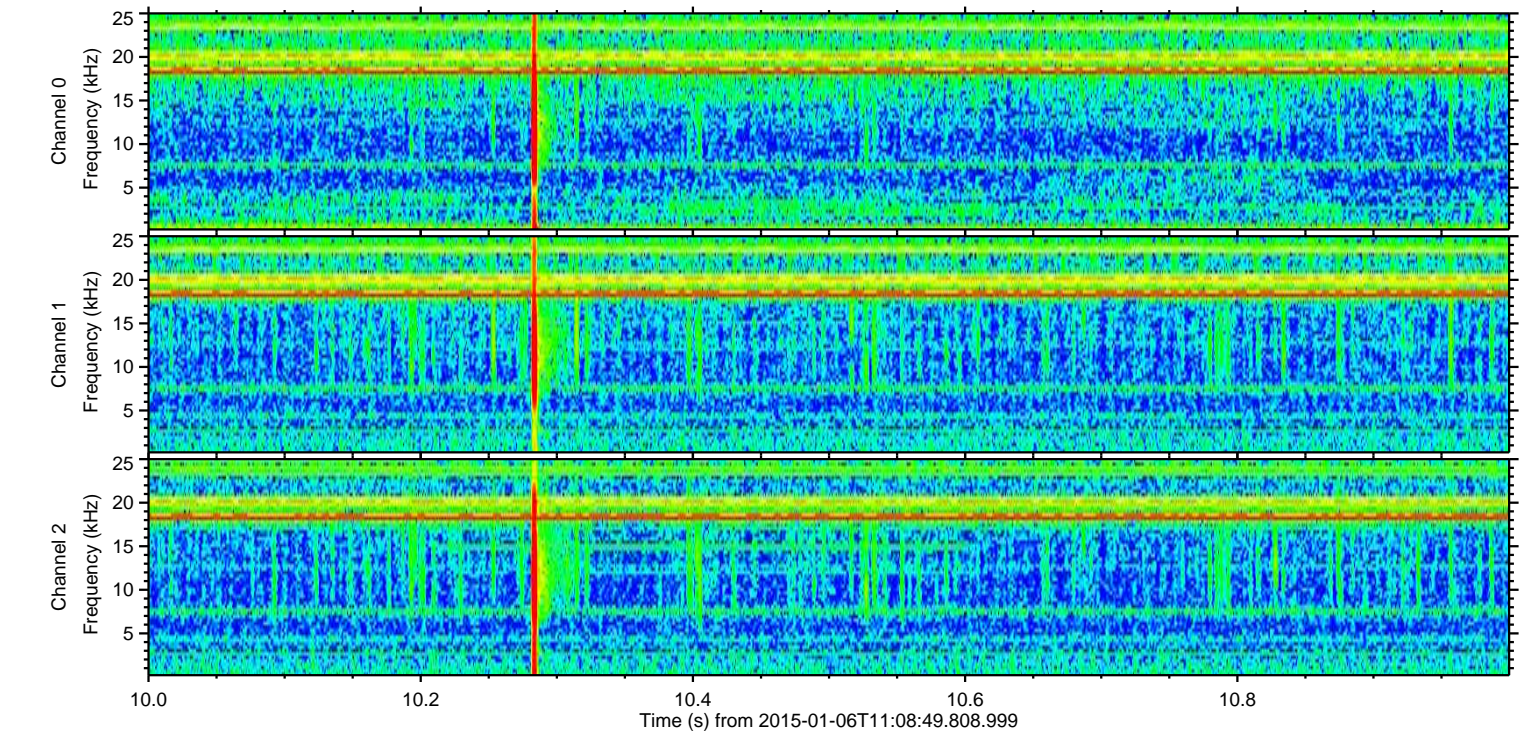
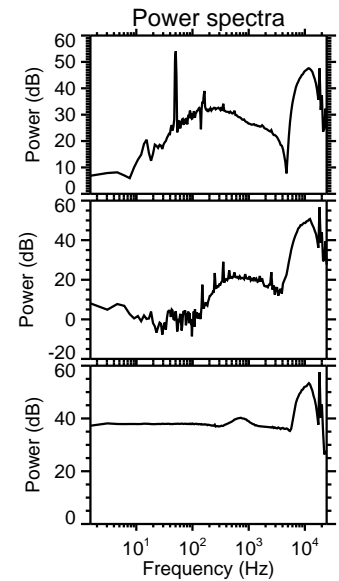
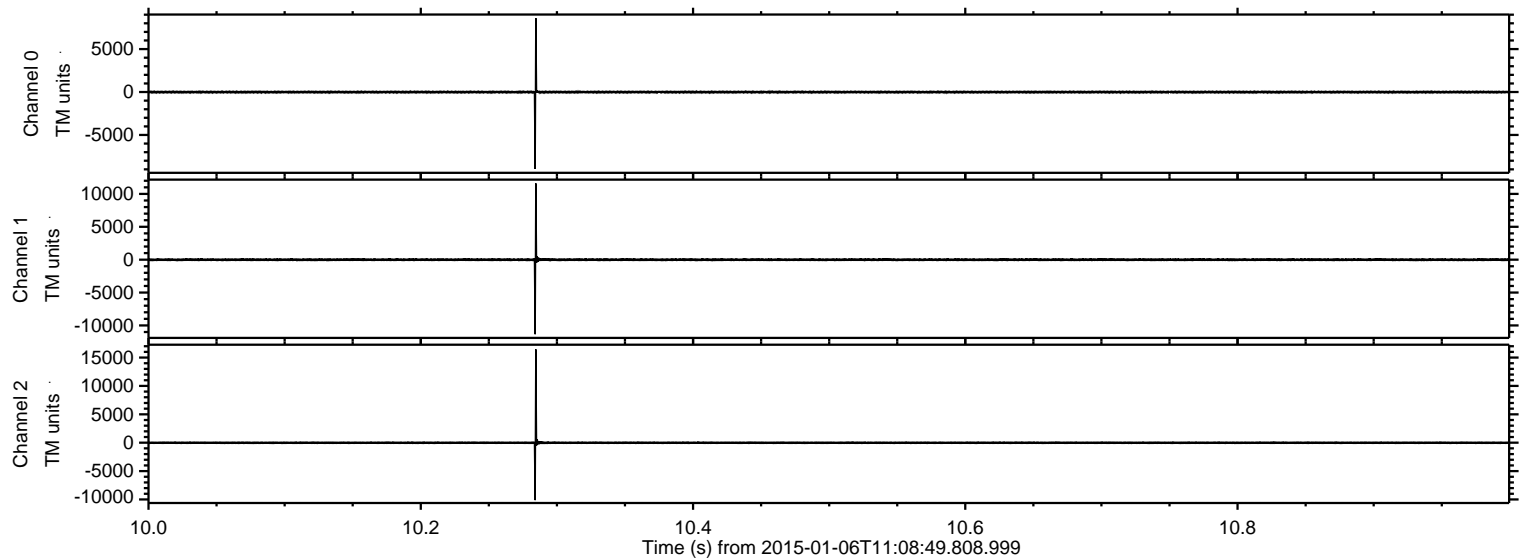

Processed Tue Jan 6 12:17:31 2015 by ELM ver.2012-10-06 from 001__elm20150106_110848__dat00.bin

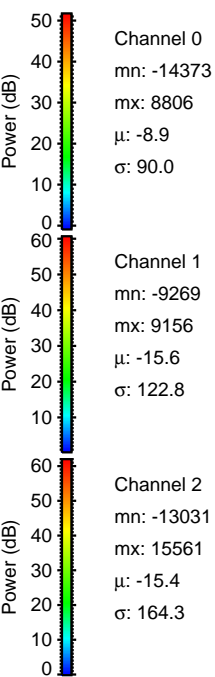
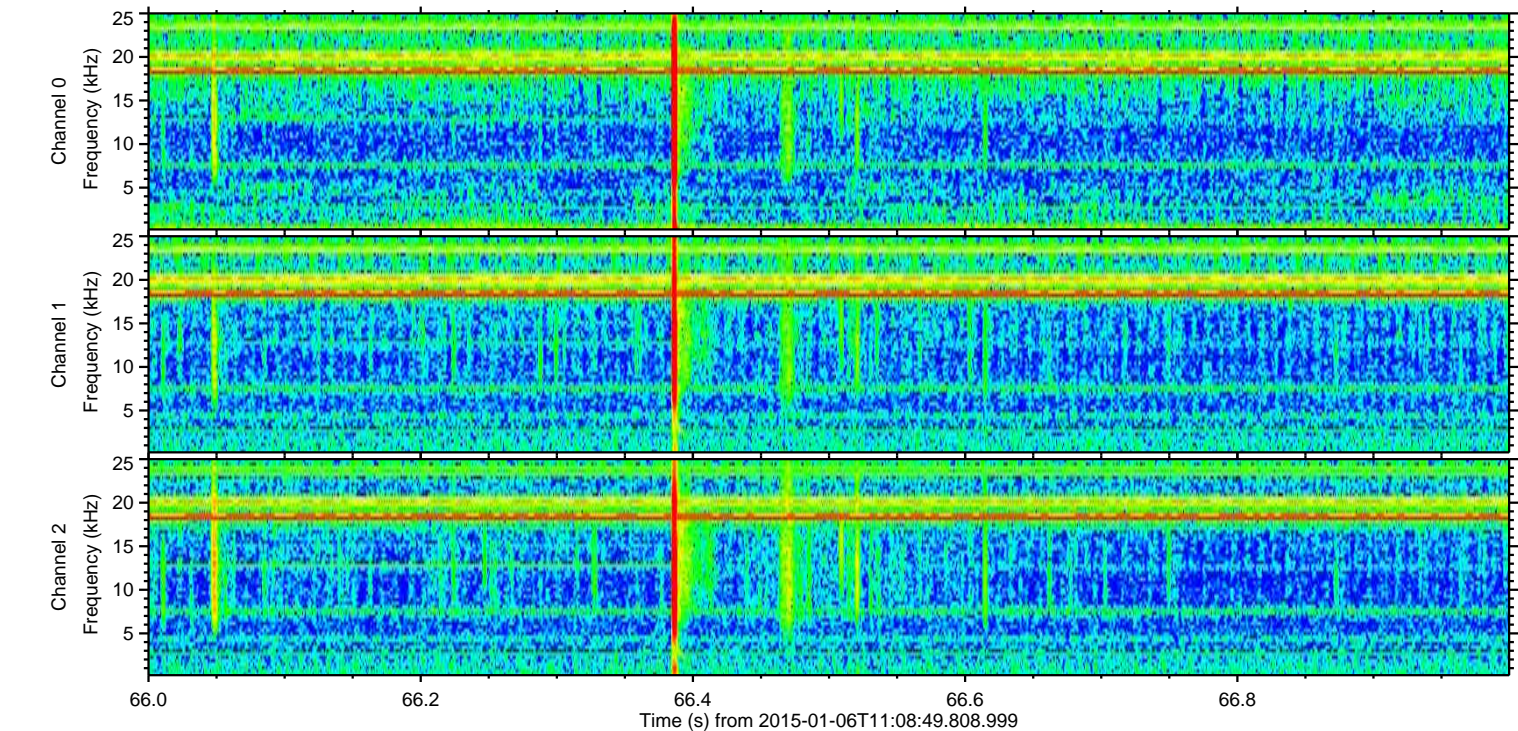
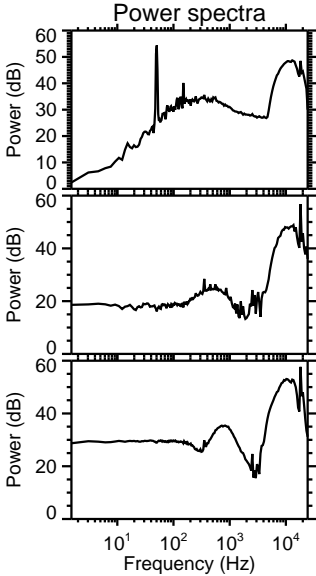
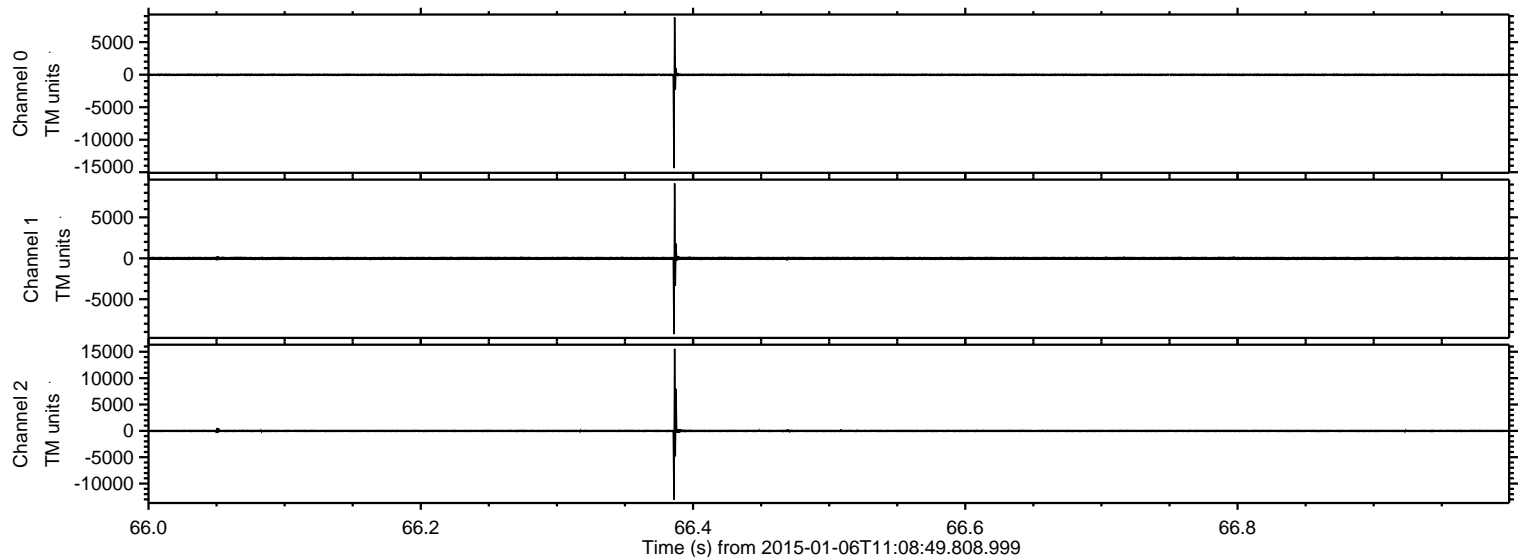

Processed Tue Jan 6 12:17:32 2015 by ELM ver.2012-10-06 from 001__elm20150106_110848__dat00.bin

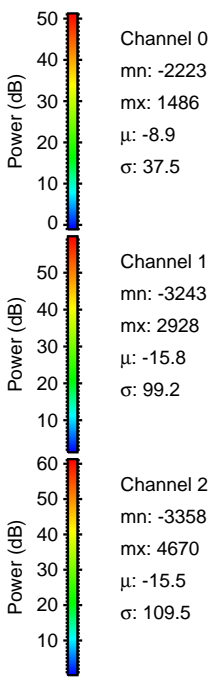
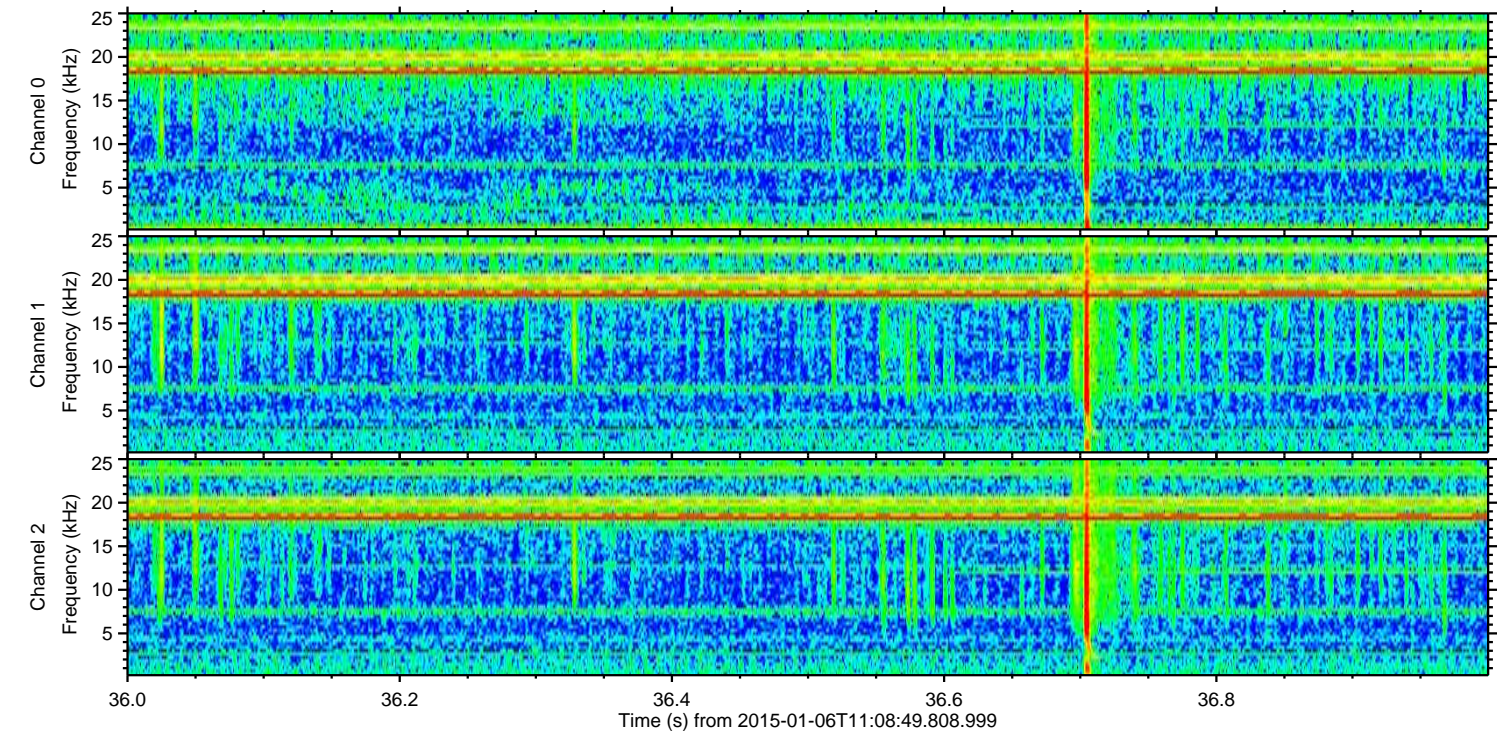
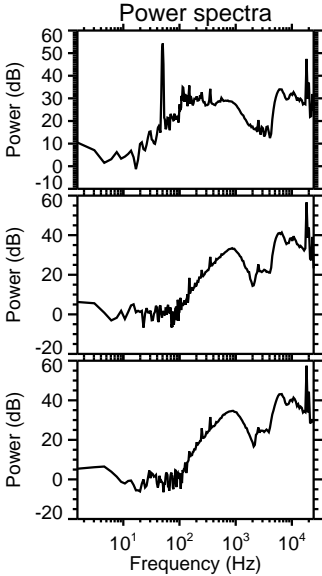
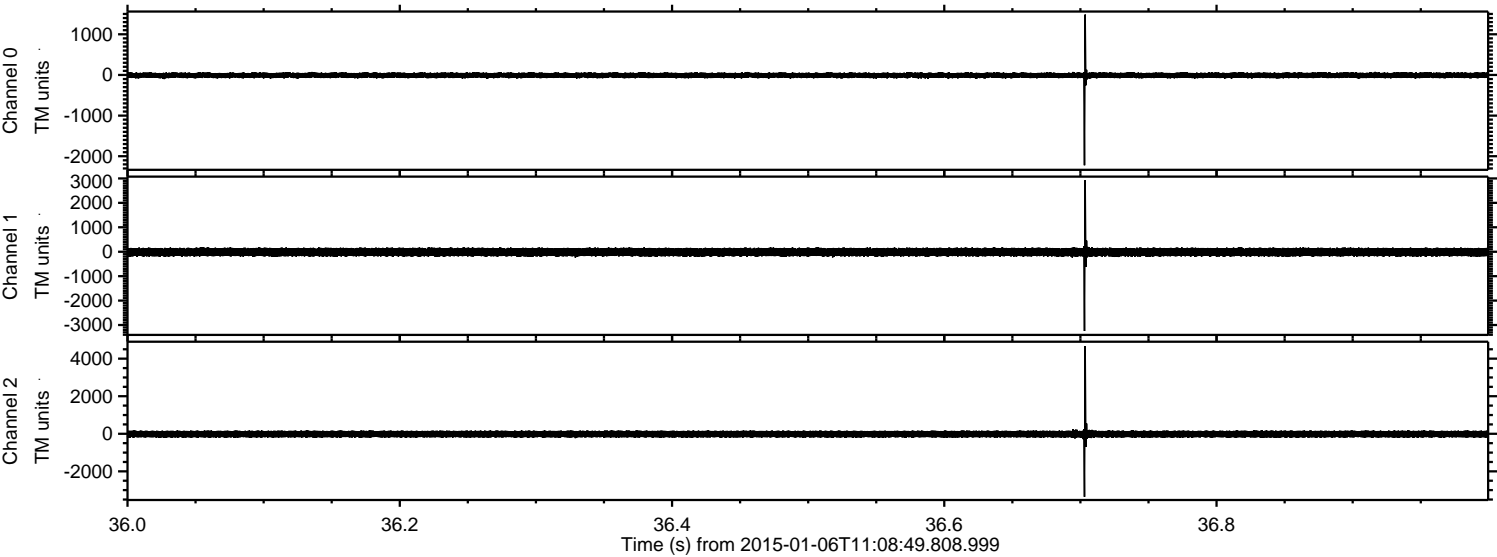

ELMAVAN 3D WAVEFORMS (Measured data sampled at 50 kHz) 49785 packets of 144 samples from 2015-01-06T11:08:49.808.999. Part 110/144

Processed Tue Jan 6 12:17:33 2015 by ELM ver.2012-10-06 from 001__elm20150106_110848__dat00.bin

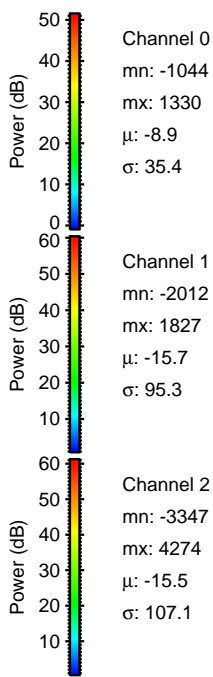
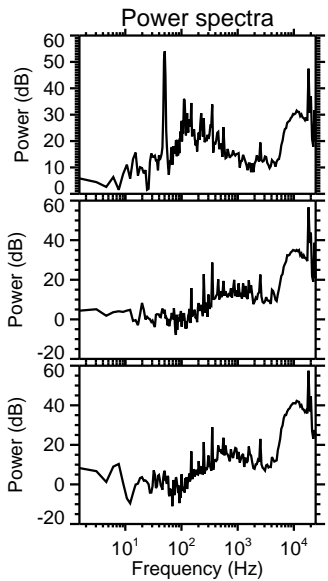
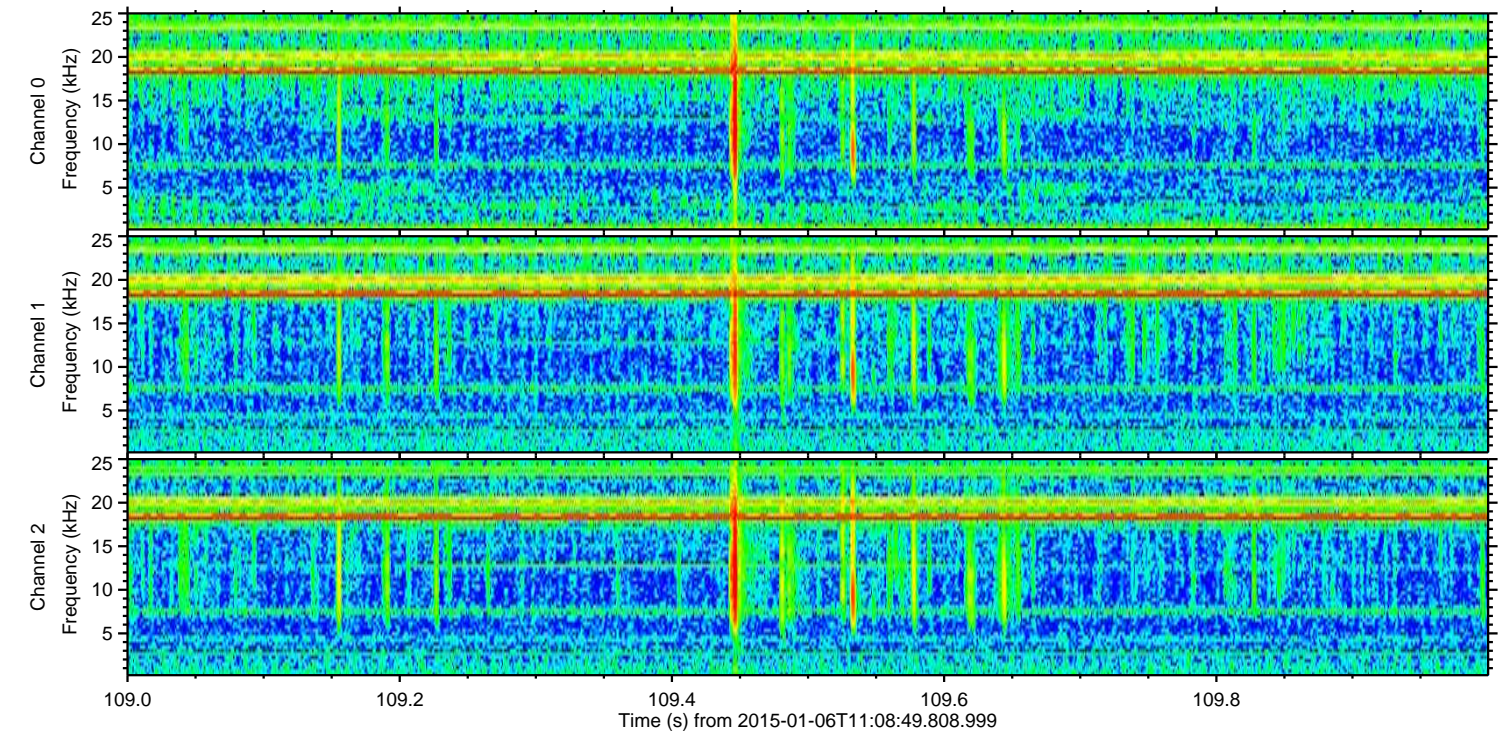
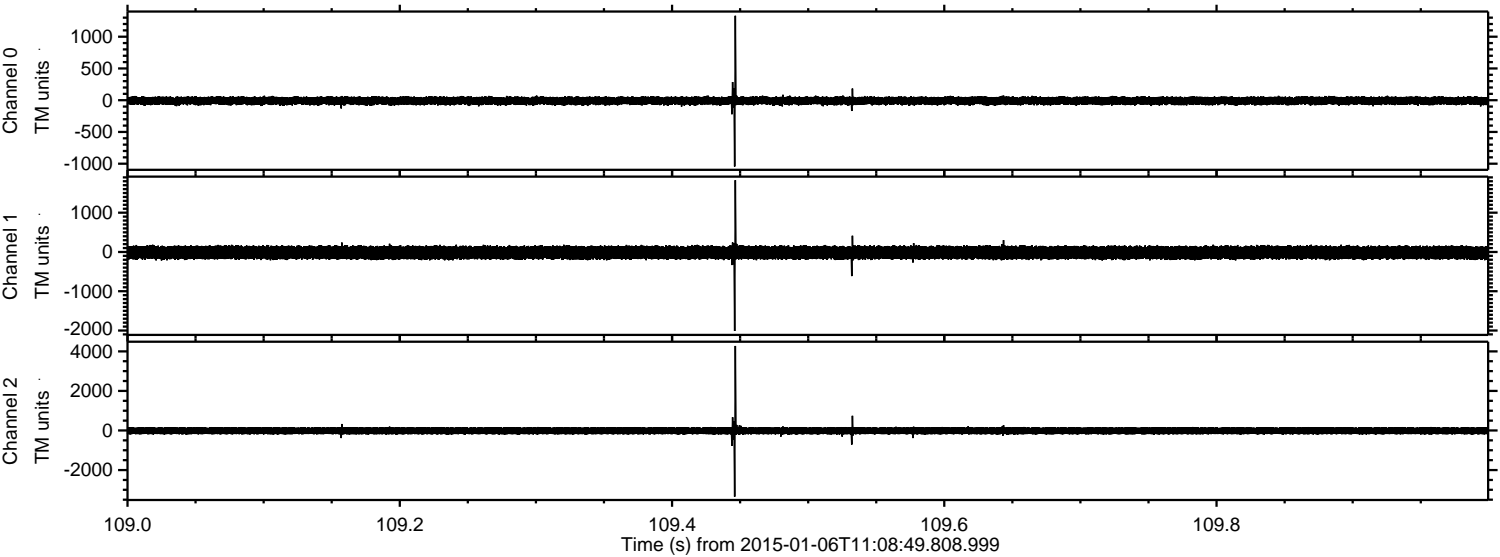

Channel 0
mn: -1044
mx: 1330
 μ : -8.9
 σ : 35.4

Channel 1
mn: -2012
mx: 1827
 μ : -15.7
 σ : 95.3

Channel 2
mn: -3347
mx: 4274
 μ : -15.5
 σ : 107.1

ELMAVAN 3D WAVEFORMS (Measured data sampled at 50 kHz) 49785 packets of 144 samples from 2015-01-06T11:08:49.808.999. Part 19/144

Processed Tue Jan 6 12:17:34 2015 by ELM ver.2012-10-06 from 001__elm20150106_110848__dat00.bin

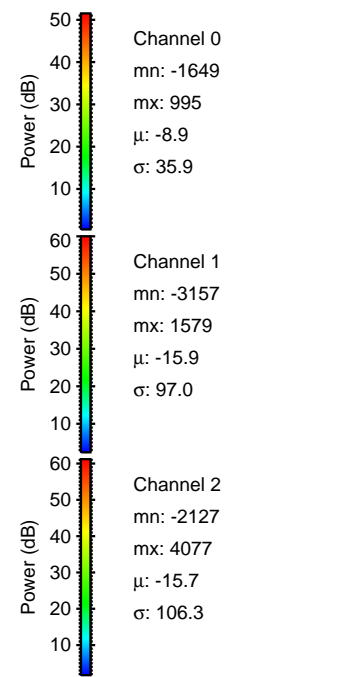
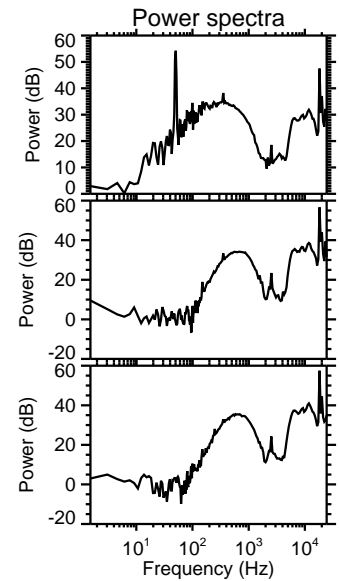
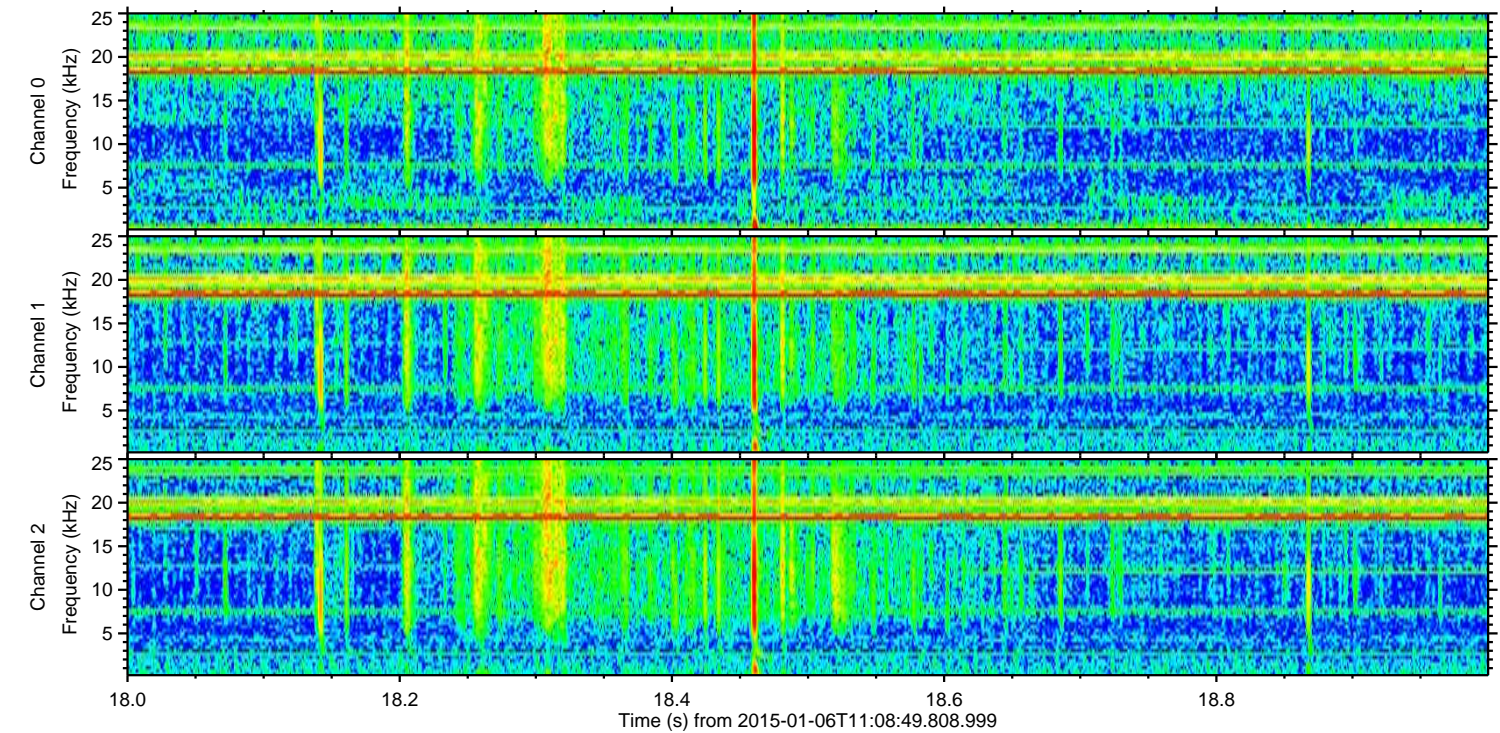
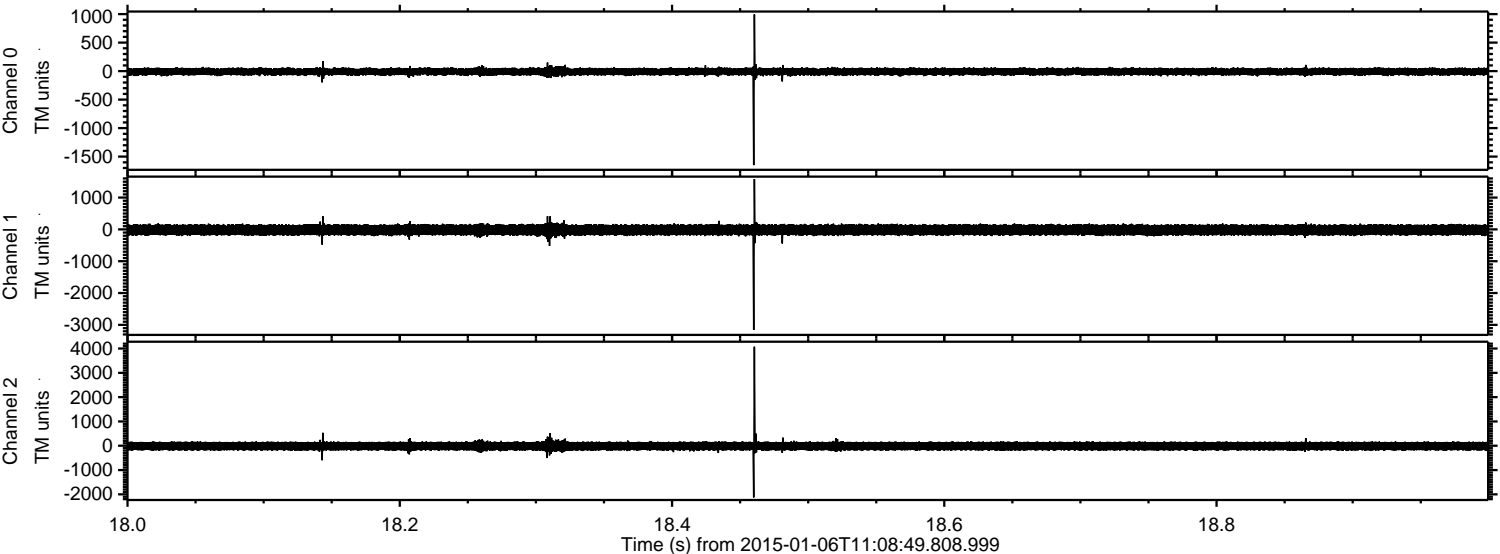

Processed Tue Jan 6 12:17:35 2015 by ELM ver.2012-10-06 from 001__elm20150106_110848__dat00.bin

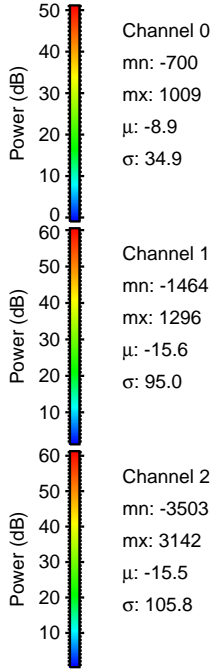
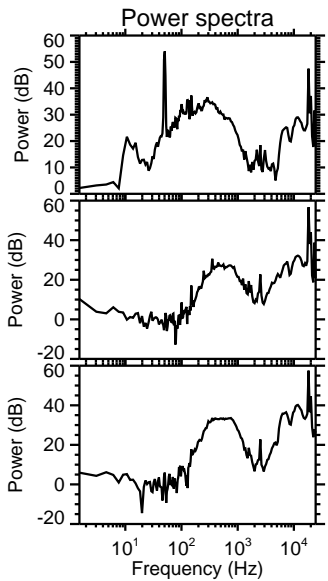
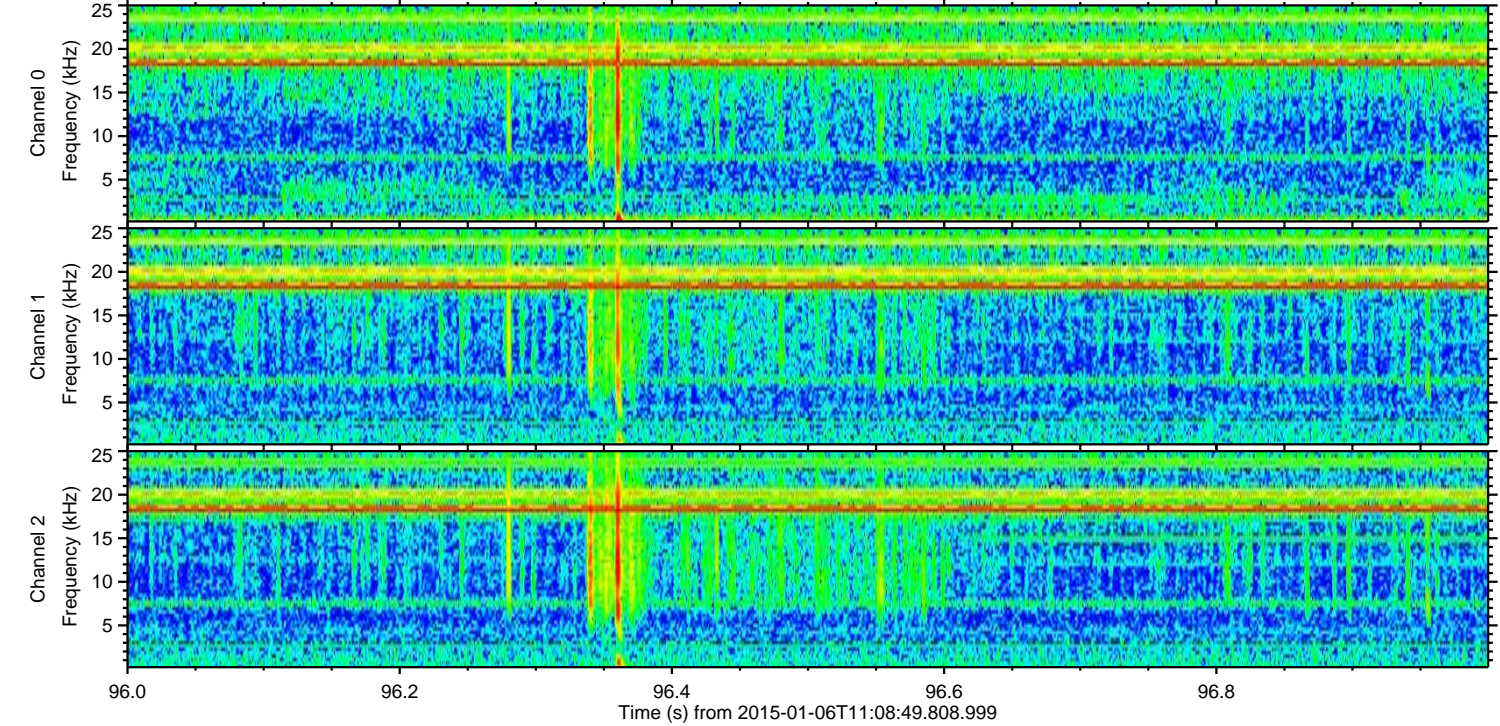
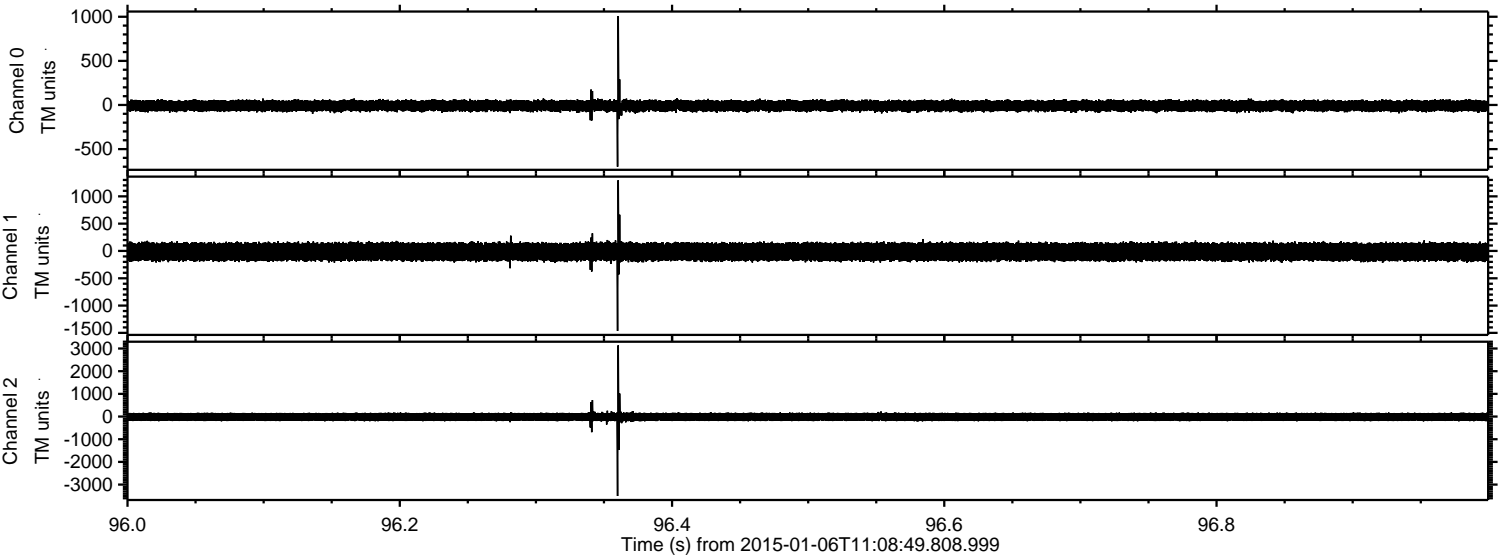

Processed Tue Jan 6 12:17:36 2015 by ELM ver.2012-10-06 from 001__elm20150106_110848__dat00.bin

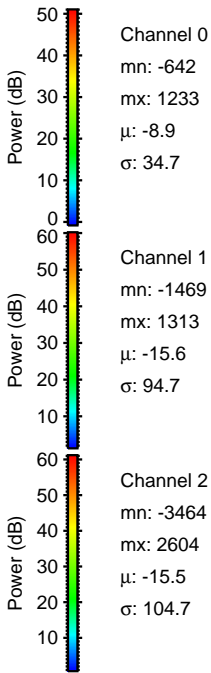
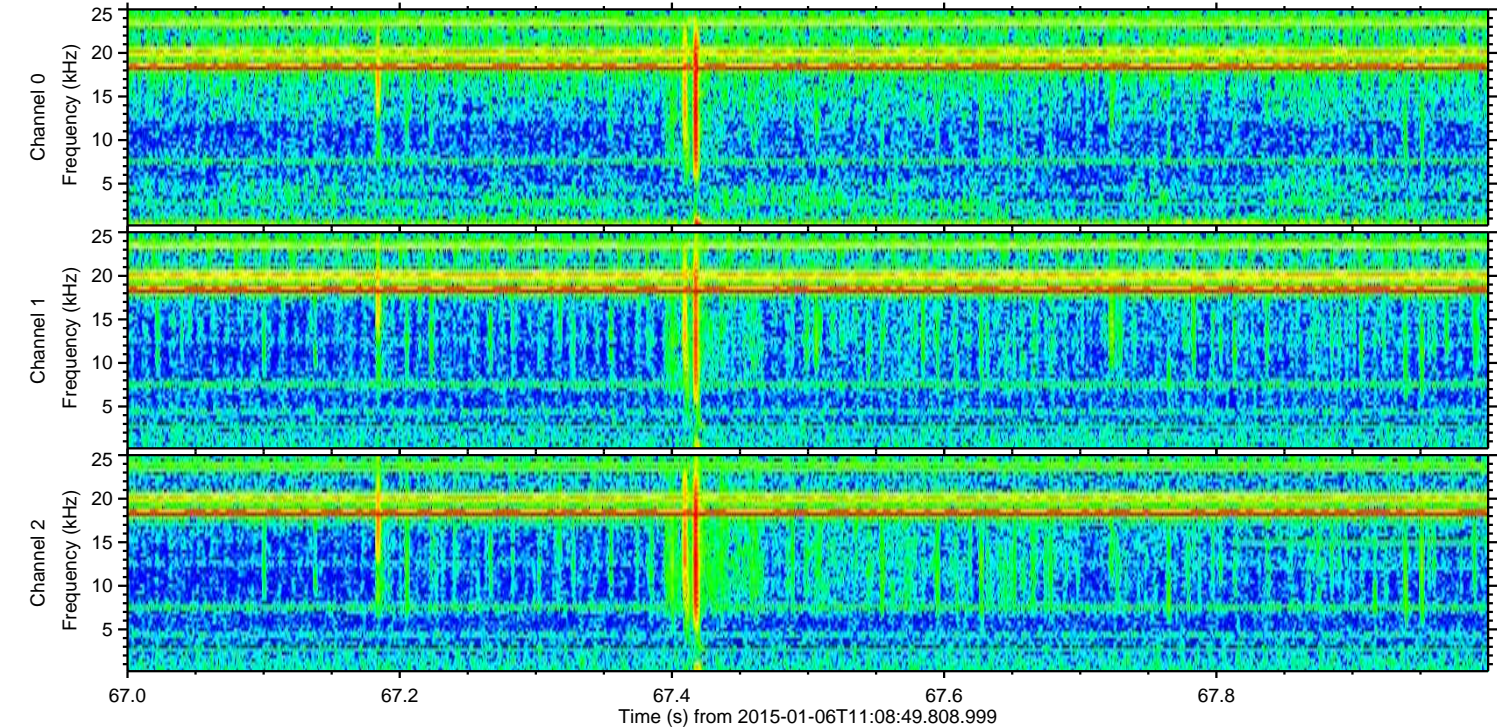
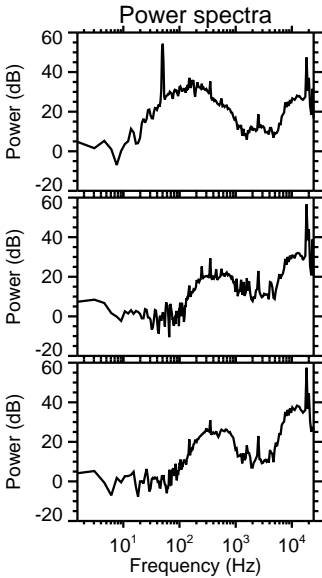
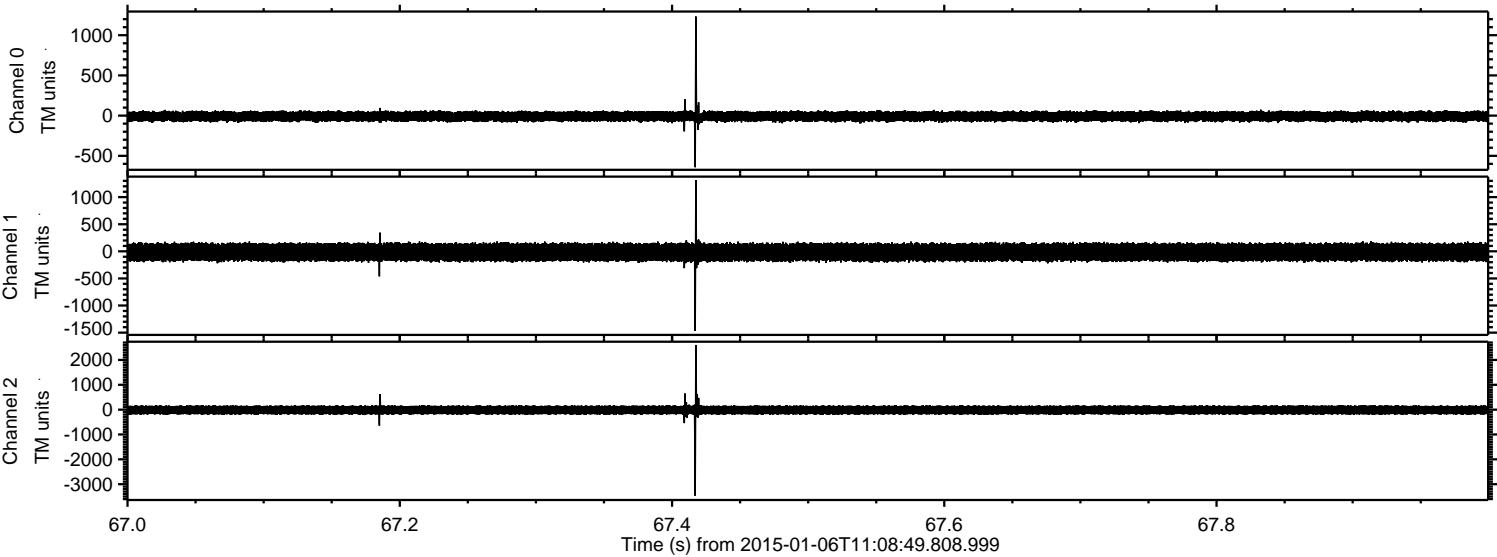

Processed Tue Jan 6 12:17:37 2015 by ELM ver.2012-10-06 from 001__elm20150106_110848__dat00.bin

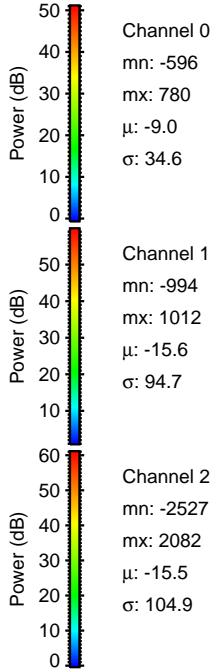
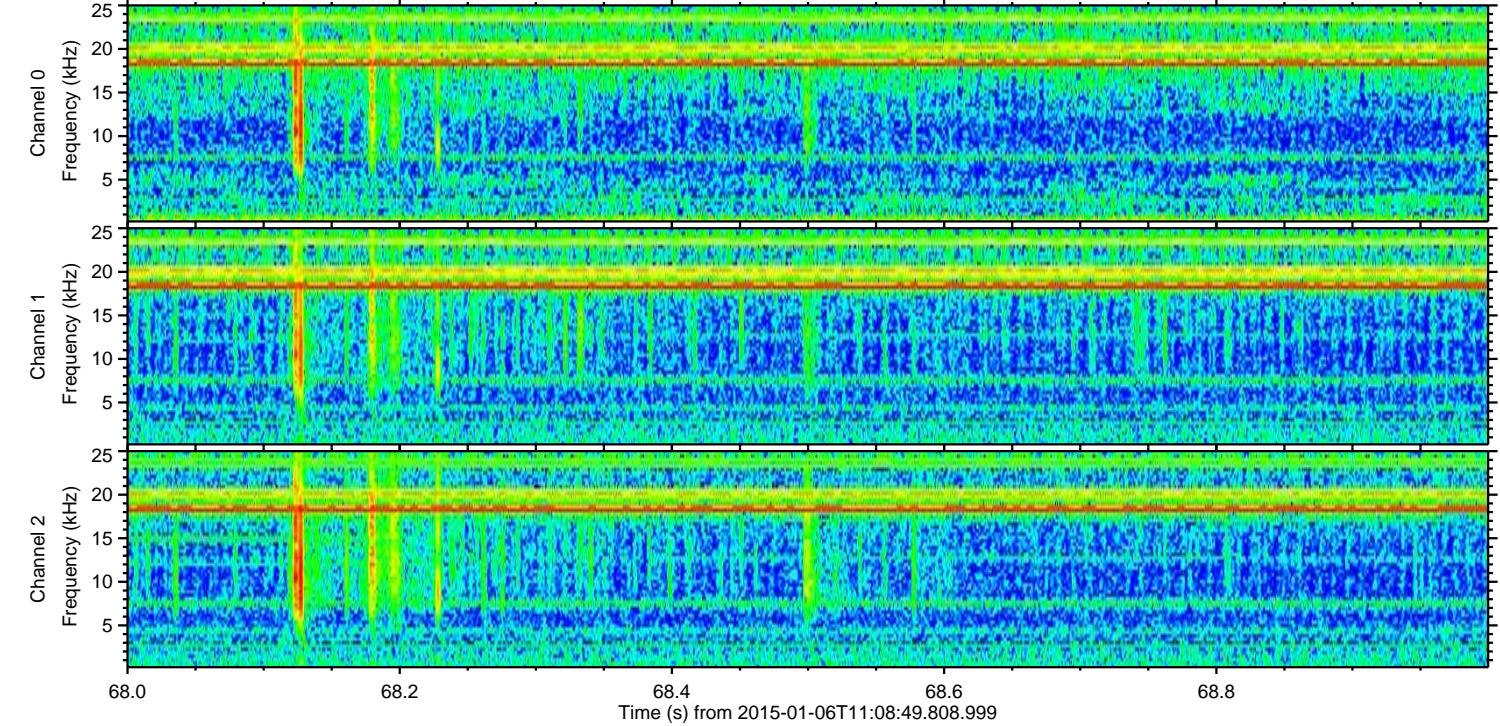
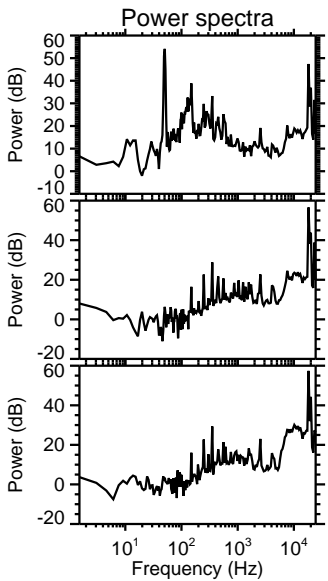
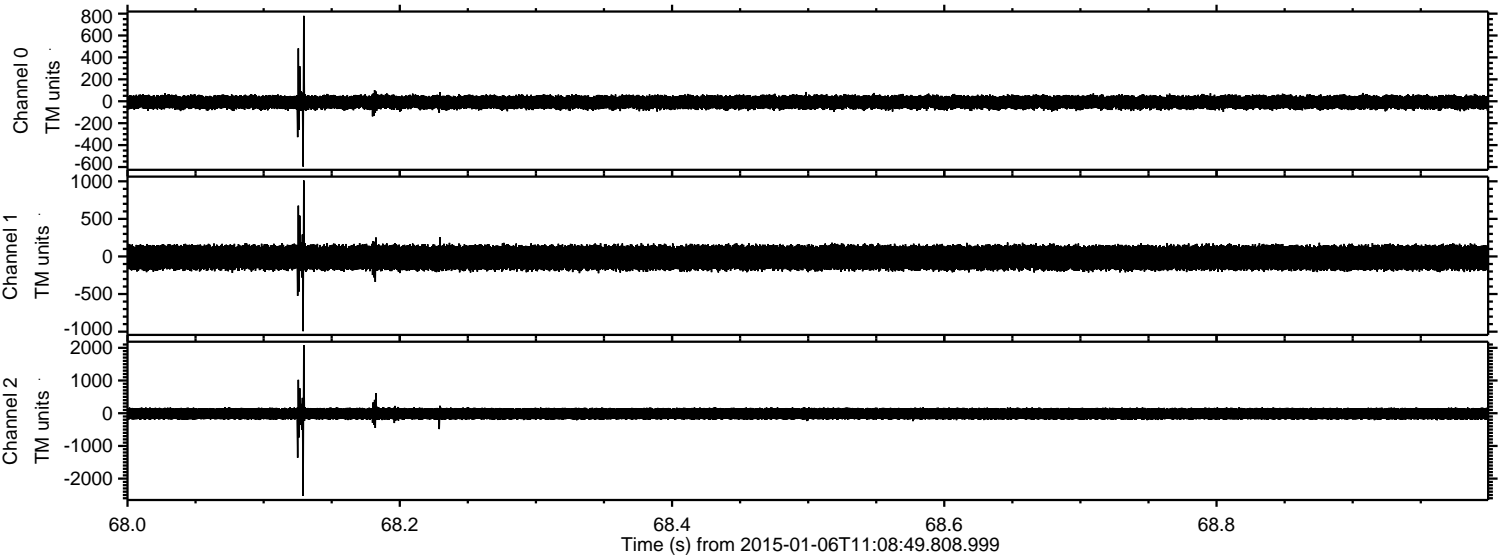

Processed Tue Jan 6 12:17:38 2015 by ELM ver.2012-10-06 from 001__elm20150106_110848__dat00.bin

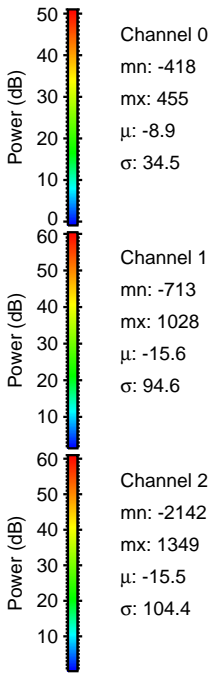
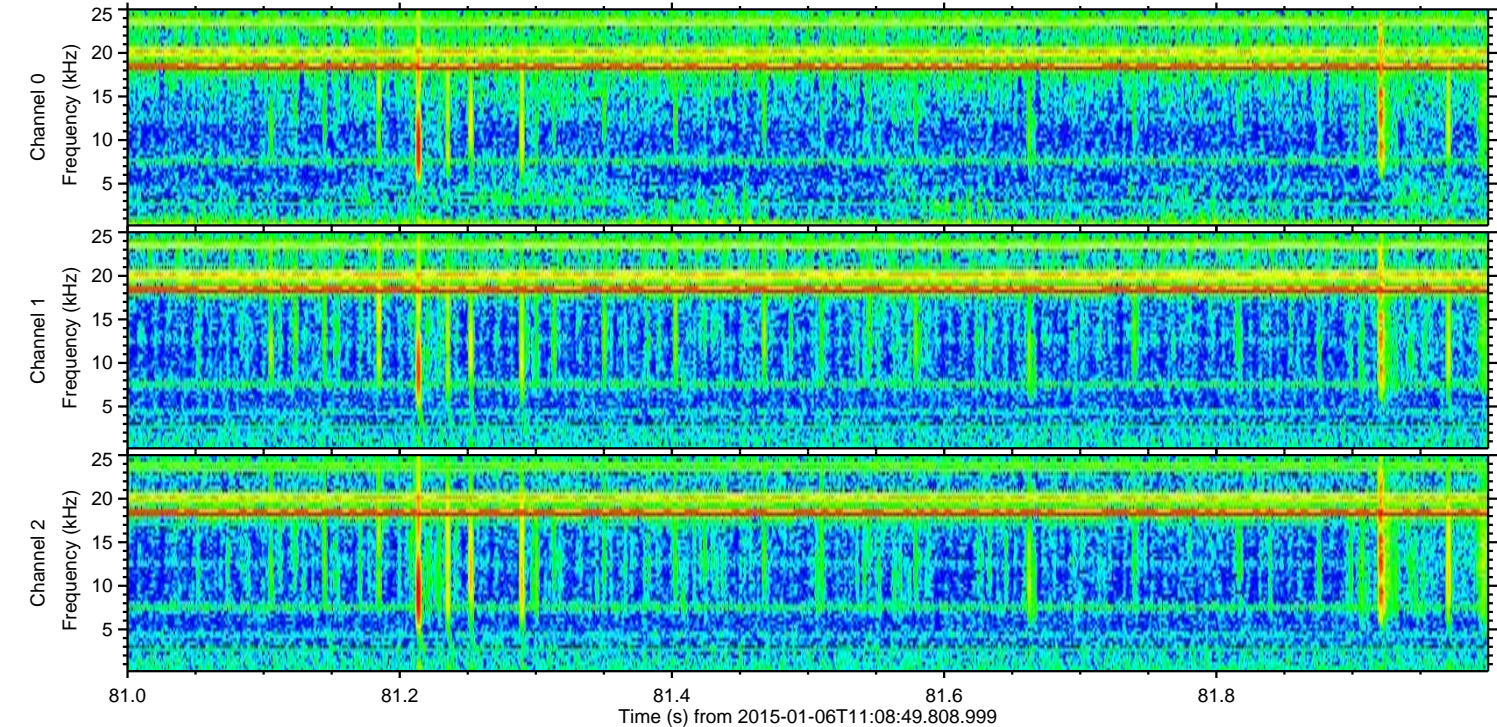
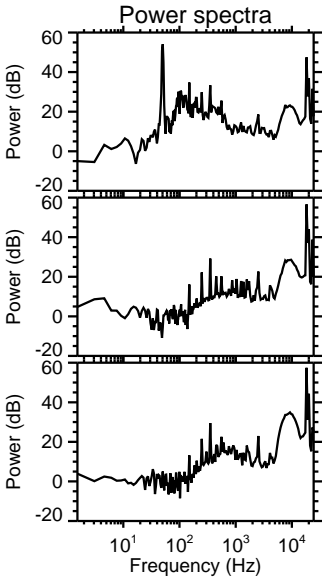
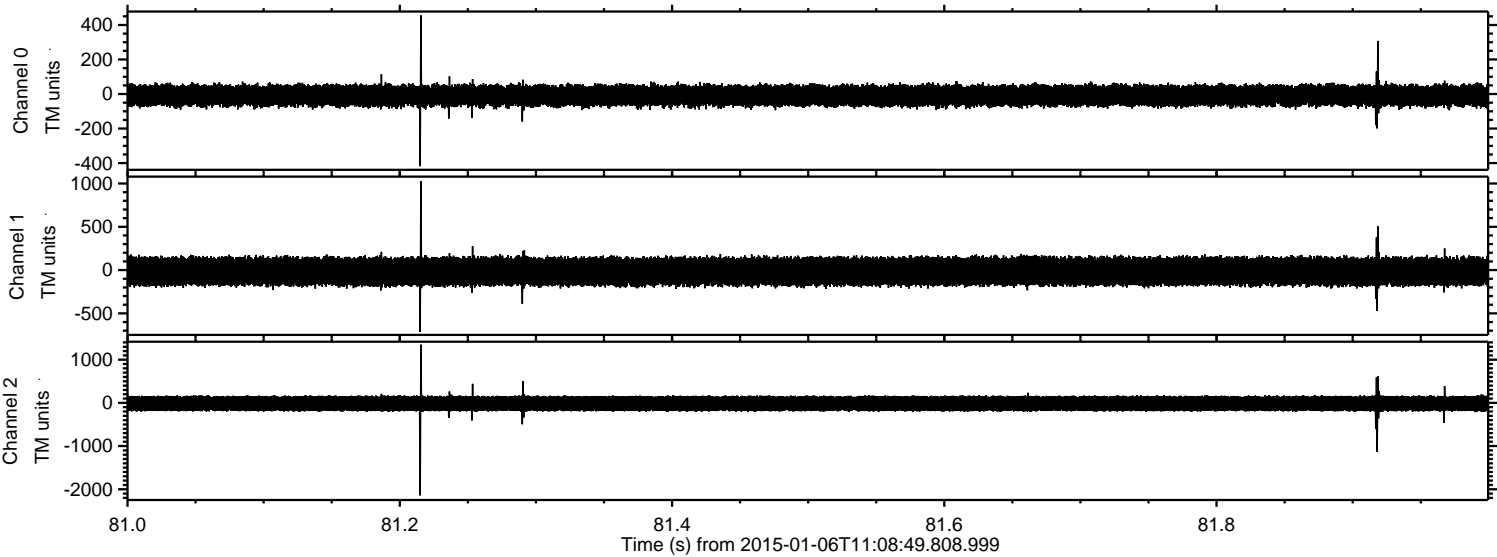

Processed Tue Jan 6 12:17:39 2015 by ELM ver.2012-10-06 from 001__elm20150106_110848__dat00.bin

