

ELMAVAN 3D WAVEFORMS (Measured data sampled at 50 kHz) 49784 packets of 144 samples from 2015-01-06T11:03:49.650.999.

Processed Tue Jan 6 12:11:53 2015 by ELM ver.2012-10-06 from 001__elm20150106_110348__dat00.bin

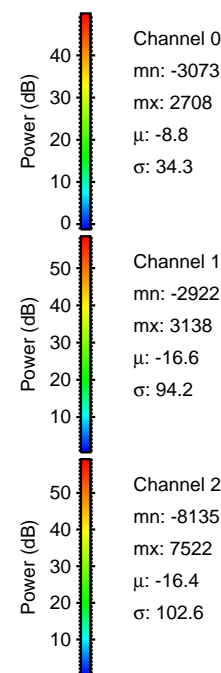
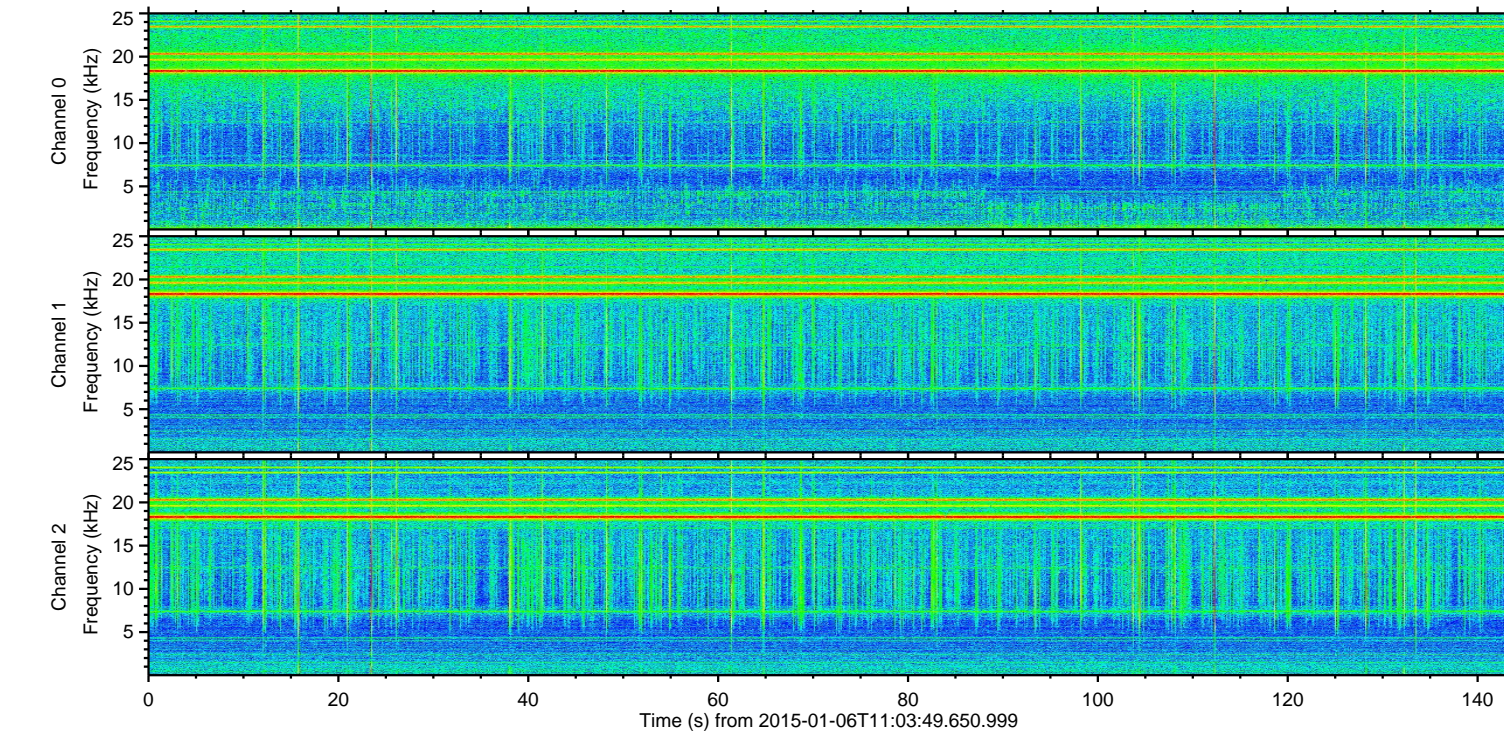
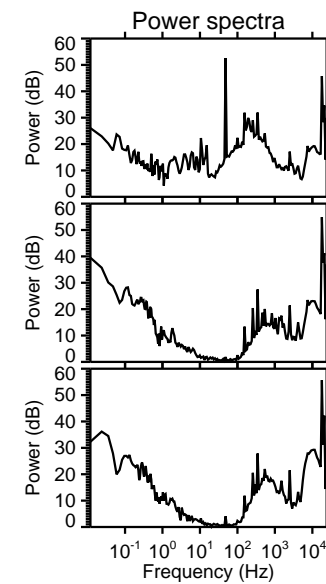
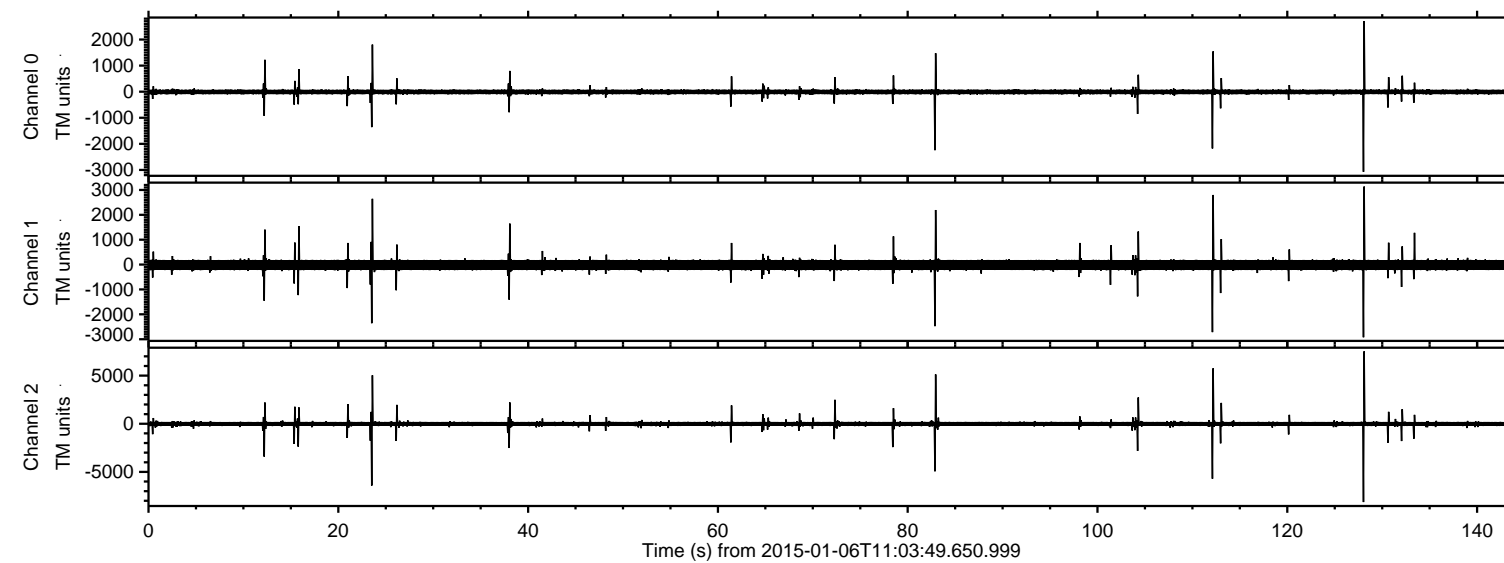

ELMAVAN 3D WAVEFORMS (Measured data sampled at 50 kHz) 49784 packets of 144 samples from 2015-01-06T11:03:49.650.999. Part 129/144

Processed Tue Jan 6 12:12:04 2015 by ELM ver.2012-10-06 from 001__elm20150106_110348__dat00.bin

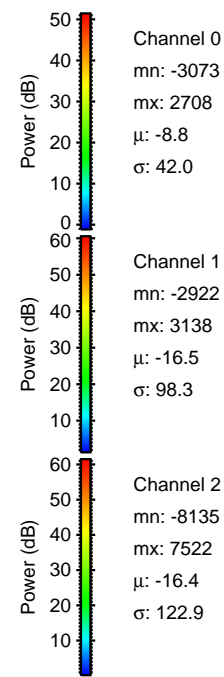
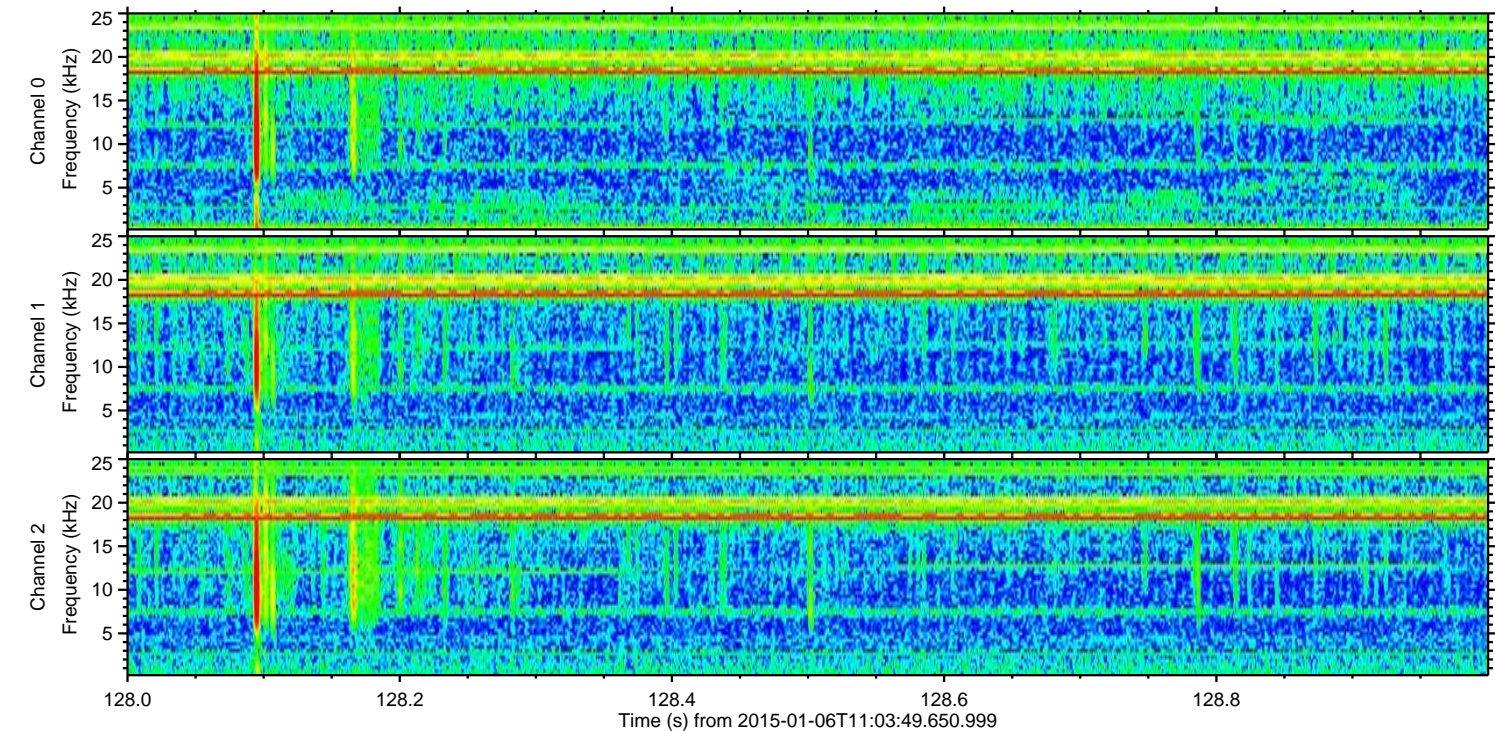
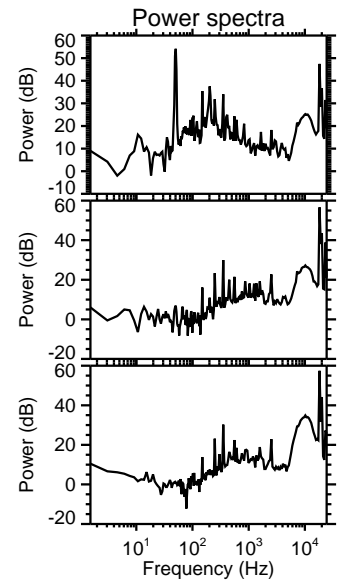
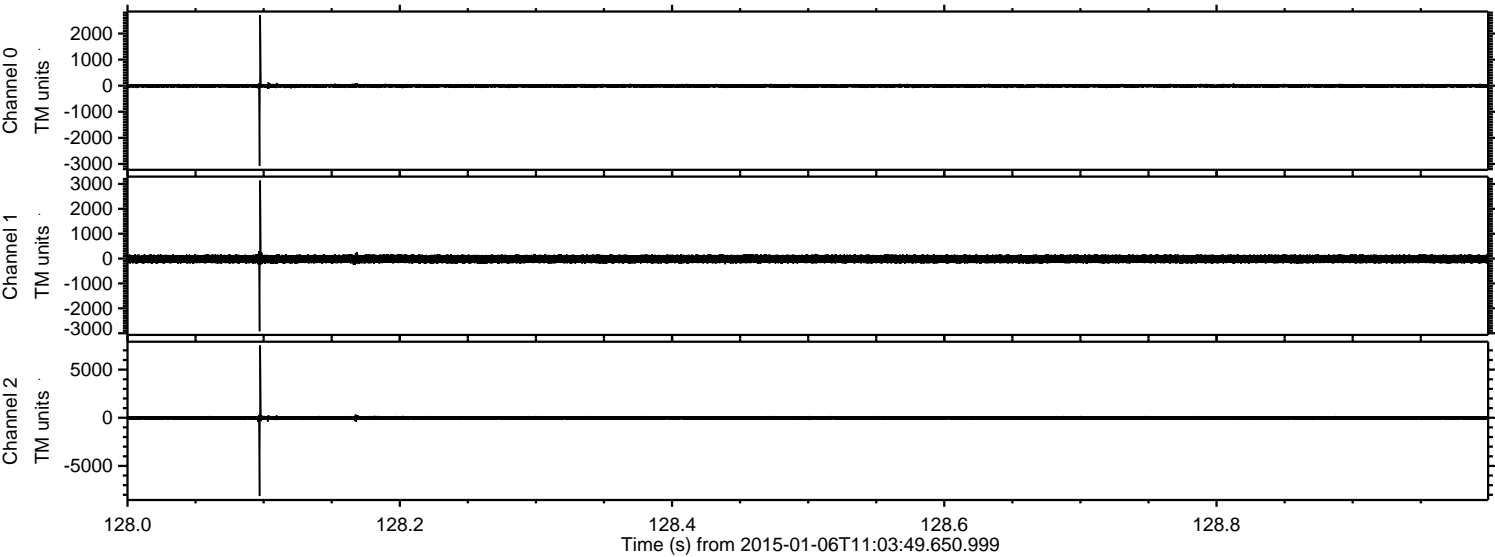

ELMAVAN 3D WAVEFORMS (Measured data sampled at 50 kHz) 49784 packets of 144 samples from 2015-01-06T11:03:49.650.999. Part 24/144

Processed Tue Jan 6 12:12:05 2015 by ELM ver.2012-10-06 from 001__elm20150106_110348__dat00.bin

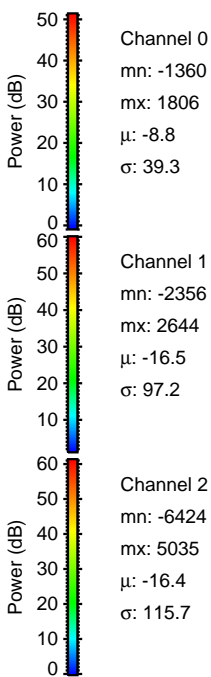
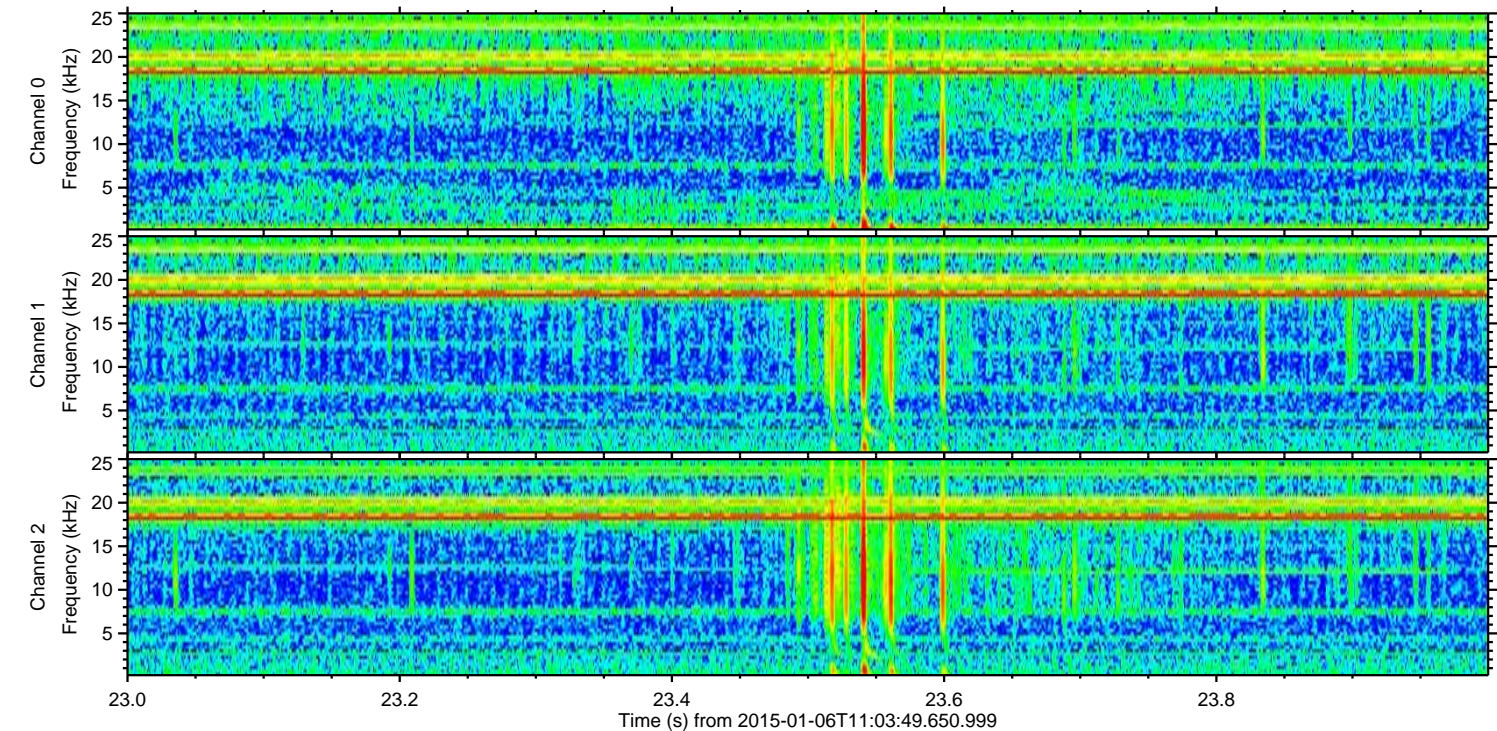
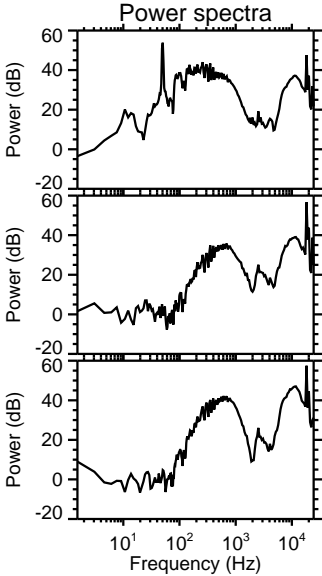
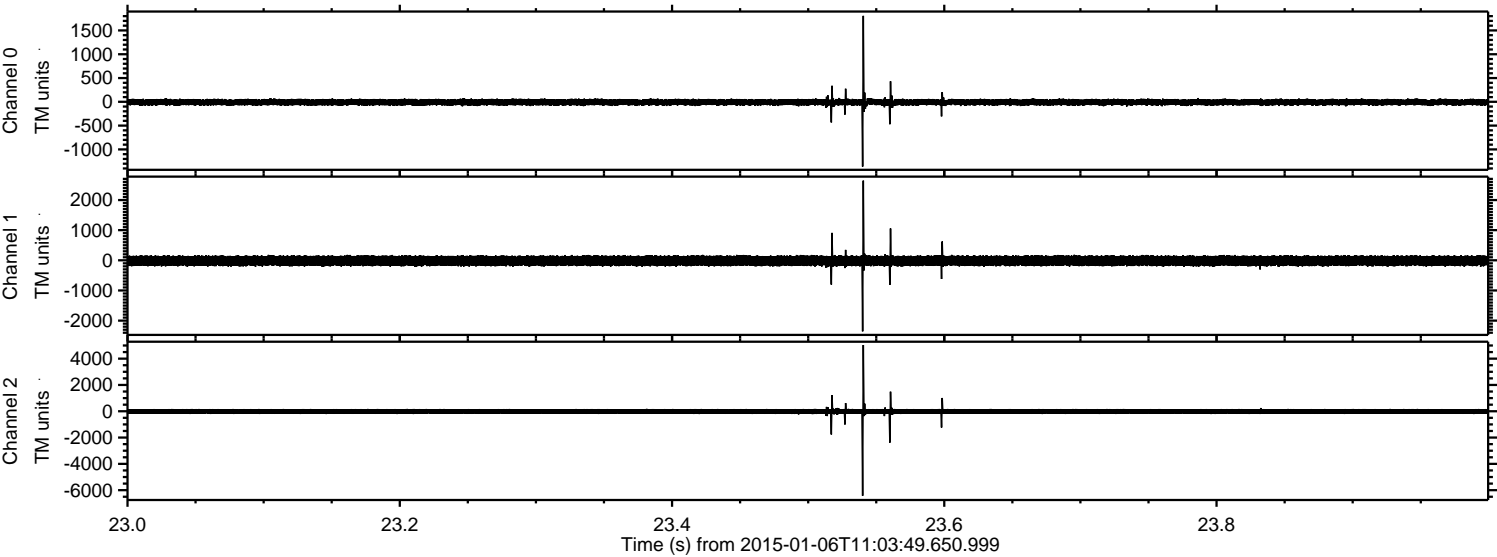

ELMAVAN 3D WAVEFORMS (Measured data sampled at 50 kHz) 49784 packets of 144 samples from 2015-01-06T11:03:49.650.999. Part 113/144

Processed Tue Jan 6 12:12:06 2015 by ELM ver.2012-10-06 from 001__elm20150106_110348__dat00.bin

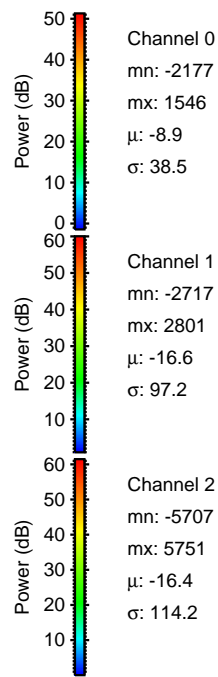
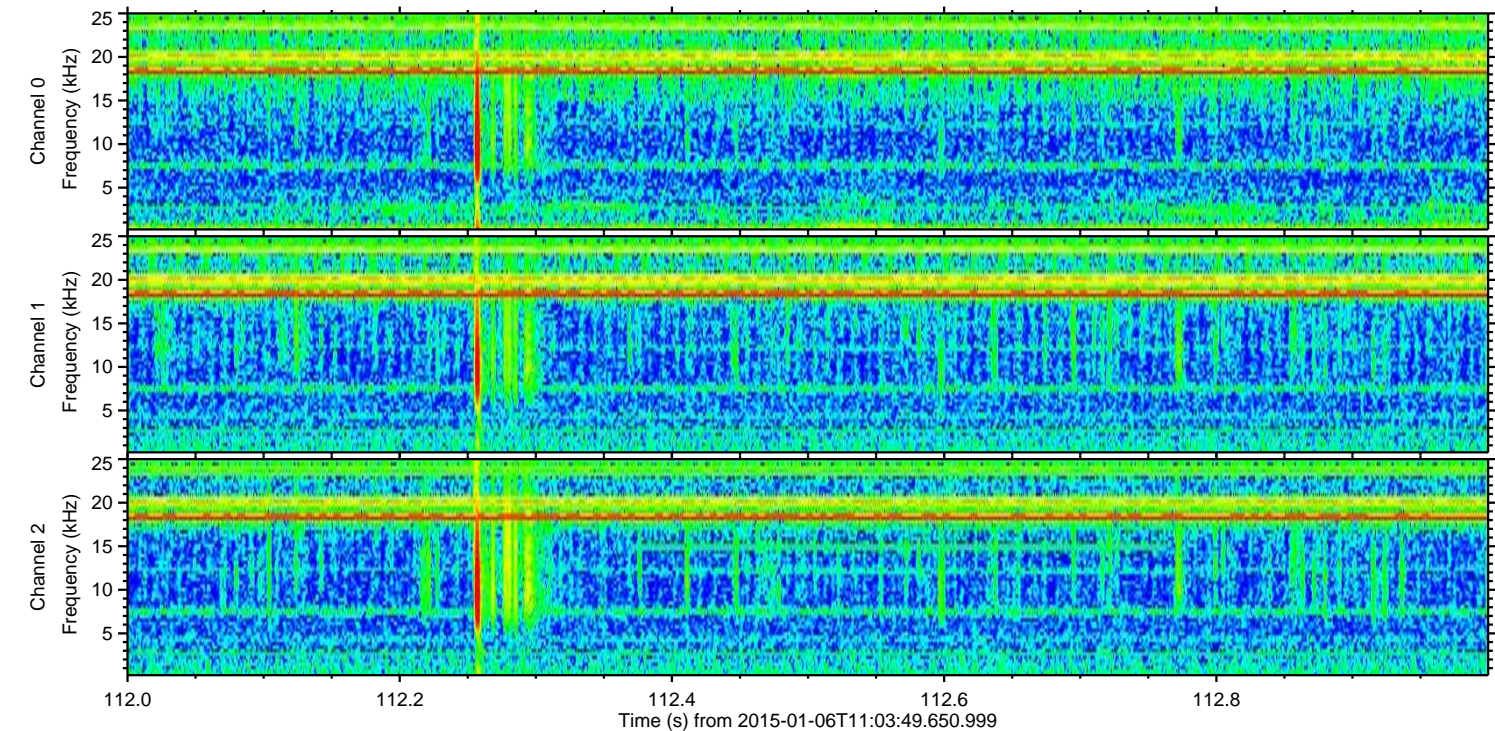
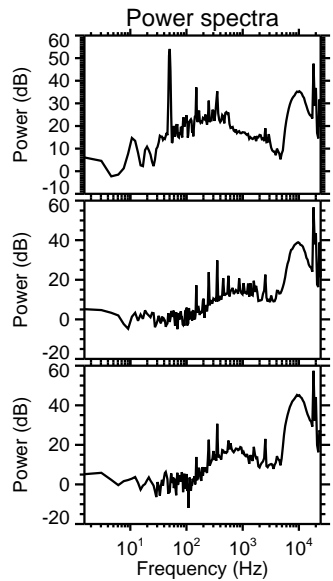
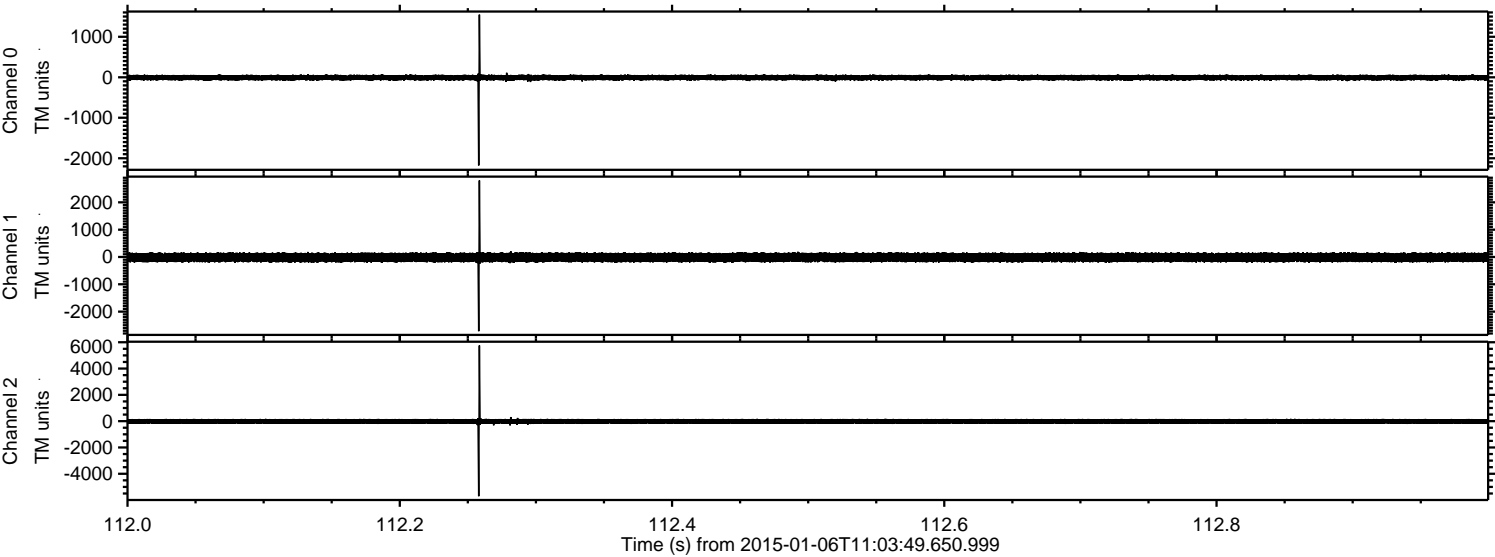

Processed Tue Jan 6 12:12:07 2015 by ELM ver.2012-10-06 from 001__elm20150106_110348__dat00.bin

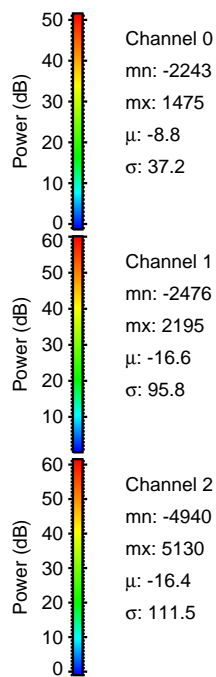
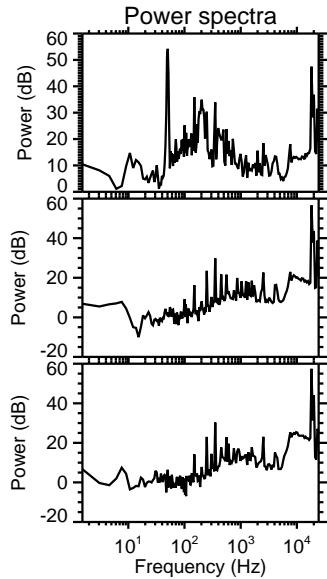
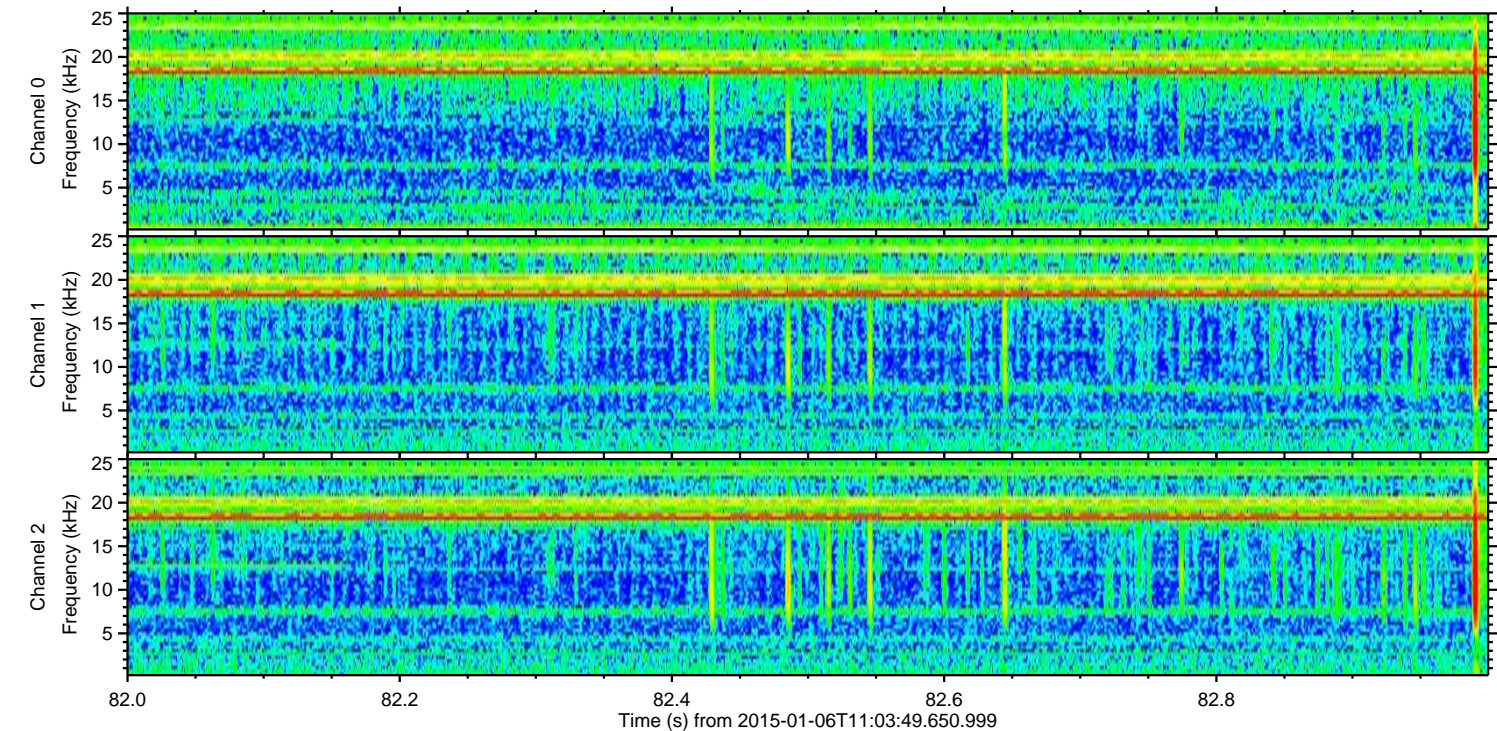
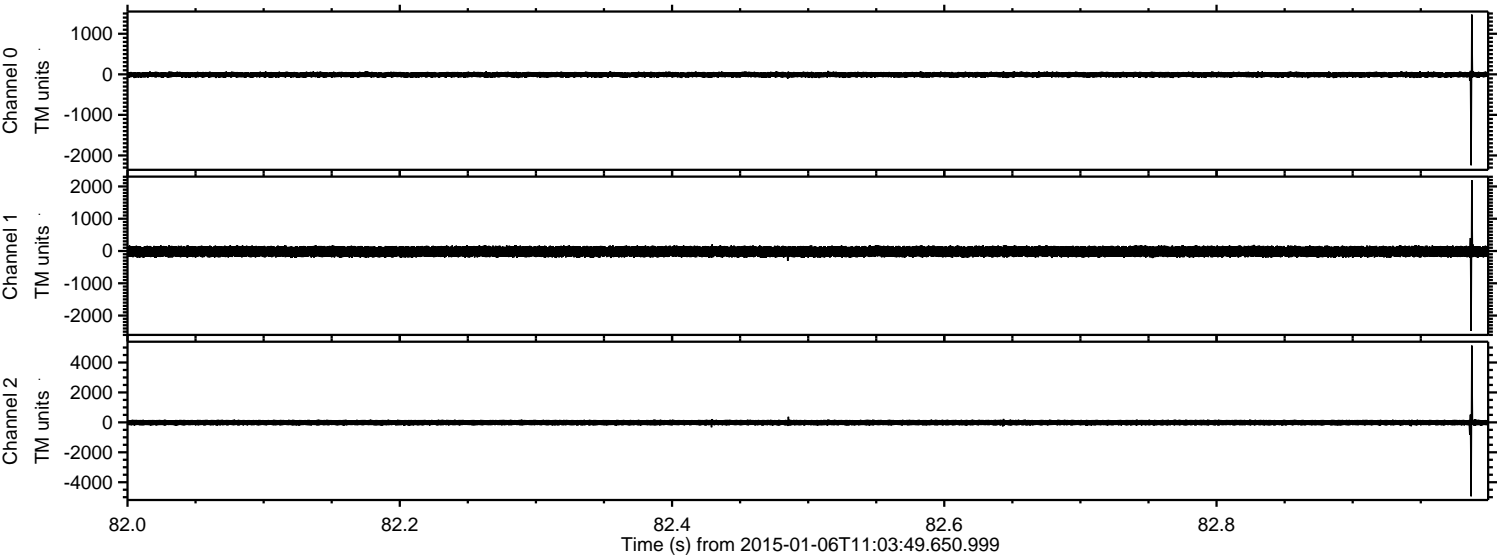

Channel 0
mn: -2243
mx: 1475
 μ : -8.8
 σ : 37.2

Channel 1
mn: -2476
mx: 2195
 μ : -16.6
 σ : 95.8

Channel 2
mn: -4940
mx: 5130
 μ : -16.4
 σ : 111.5

ELMAVAN 3D WAVEFORMS (Measured data sampled at 50 kHz) 49784 packets of 144 samples from 2015-01-06T11:03:49.650.999. Part 13/144

Processed Tue Jan 6 12:12:08 2015 by ELM ver.2012-10-06 from 001__elm20150106_110348__dat00.bin

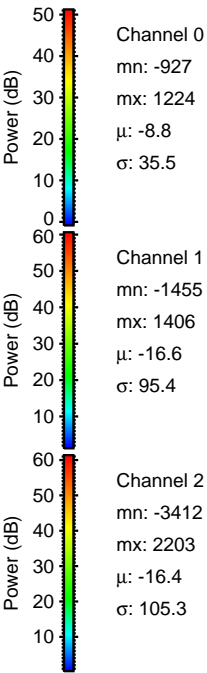
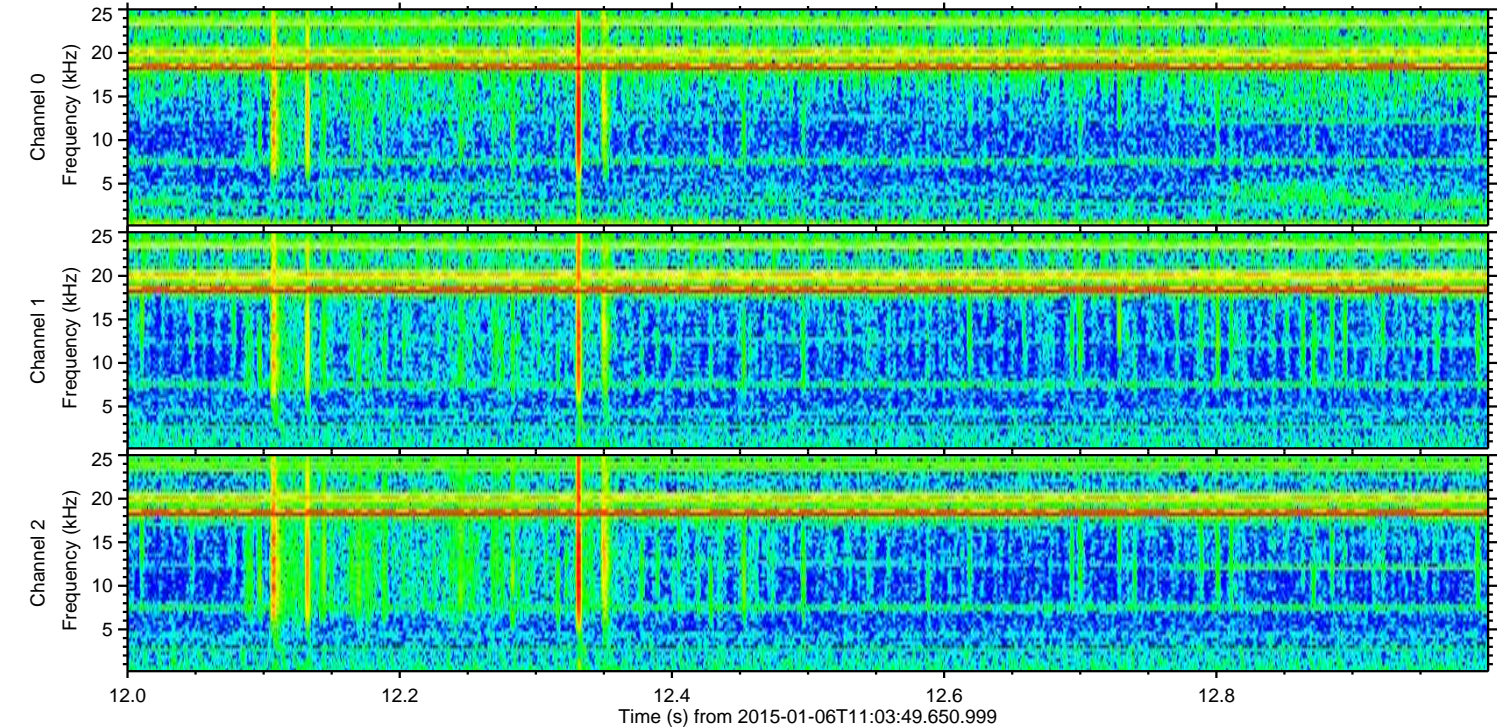
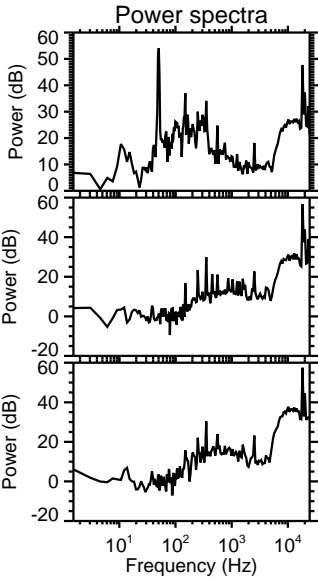
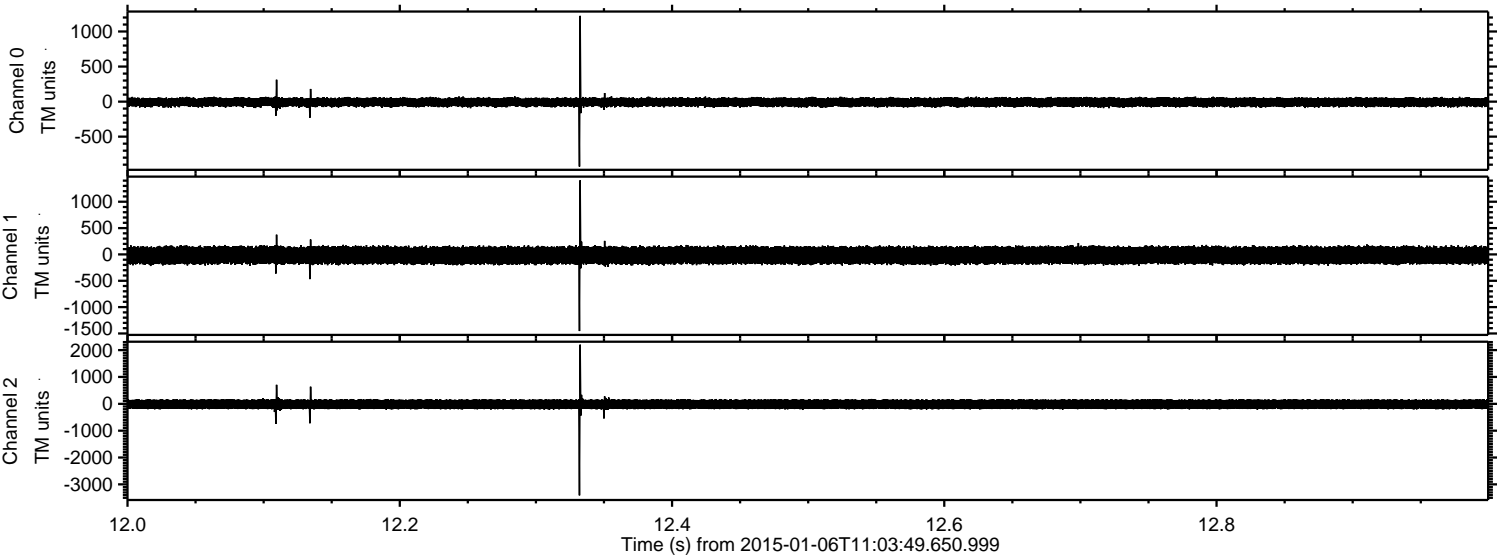

Processed Tue Jan 6 12:12:09 2015 by ELM ver.2012-10-06 from 001__elm20150106_110348__dat00.bin

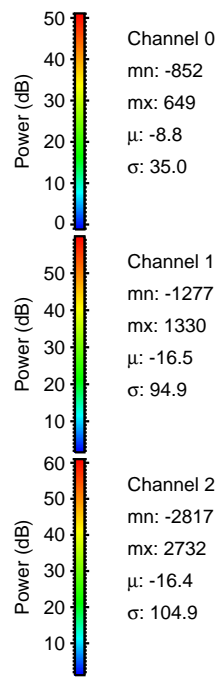
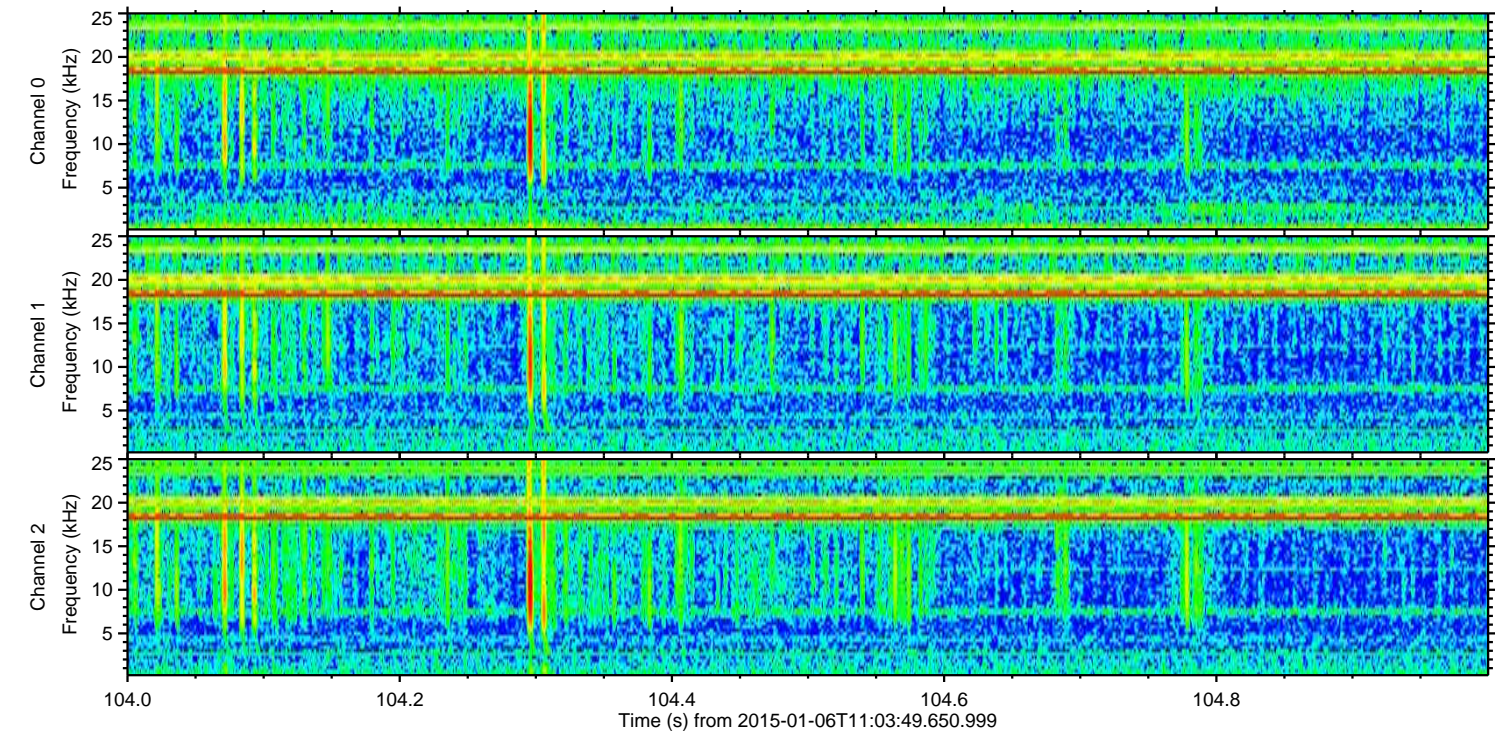
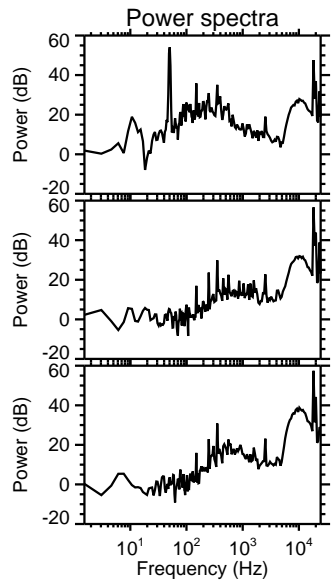
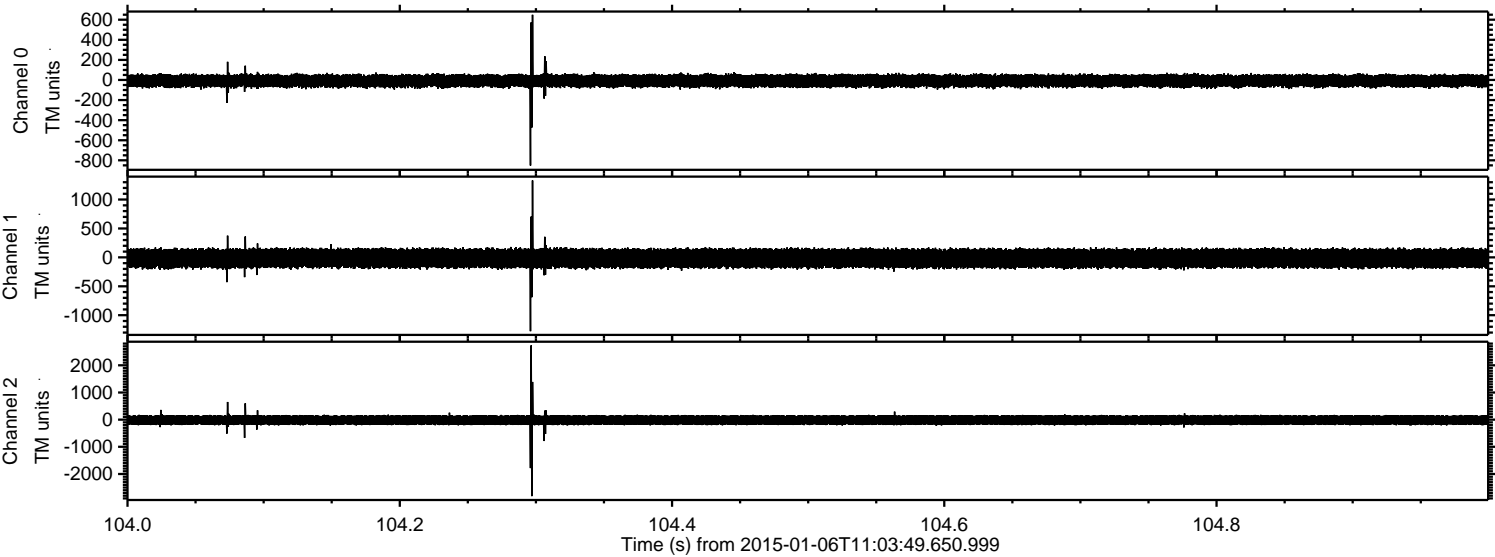

Channel 0
mn: -852
mx: 649
 μ : -8.8
 σ : 35.0

Channel 1
mn: -1277
mx: 1330
 μ : -16.5
 σ : 94.9

Channel 2
mn: -2817
mx: 2732
 μ : -16.4
 σ : 104.9

Processed Tue Jan 6 12:12:10 2015 by ELM ver.2012-10-06 from 001__elm20150106_110348__dat00.bin

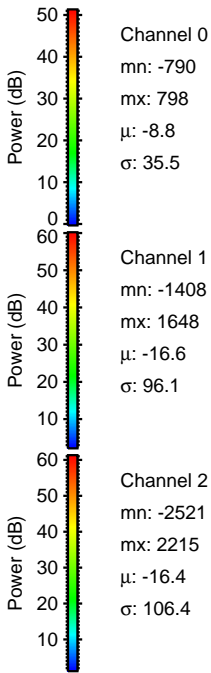
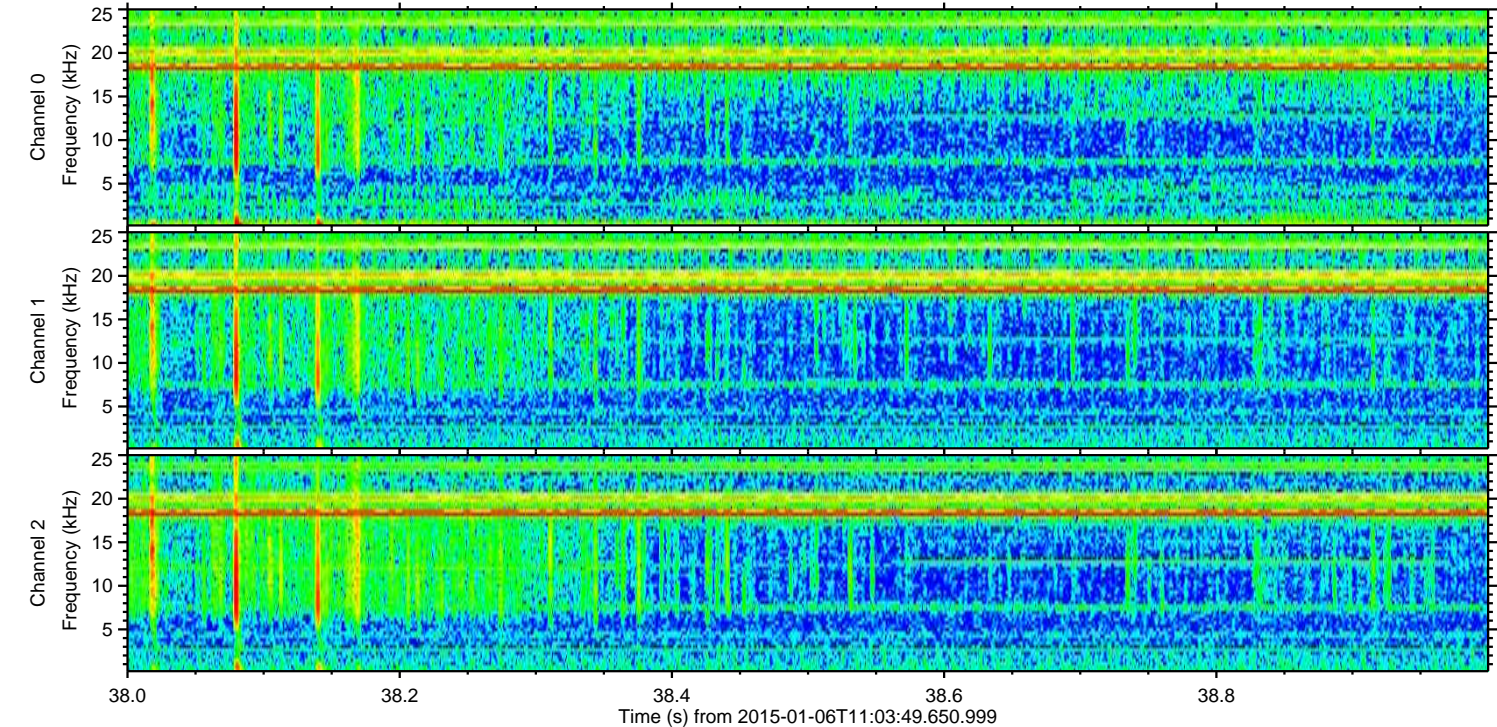
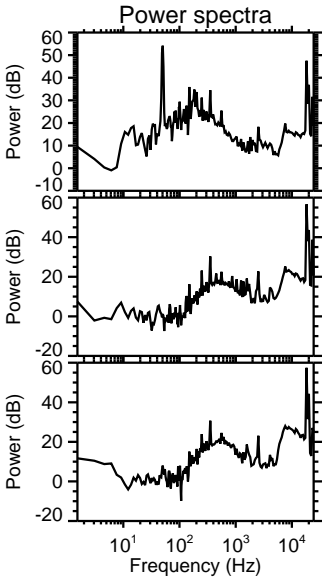
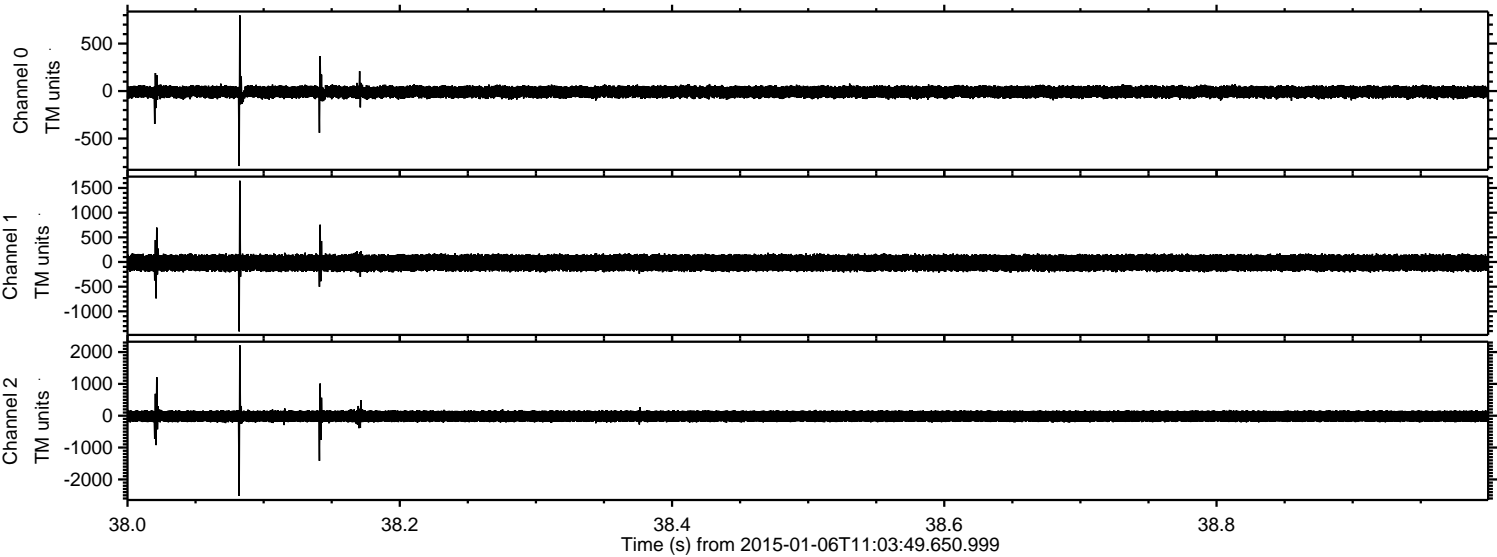

Processed Tue Jan 6 12:12:11 2015 by ELM ver.2012-10-06 from 001__elm20150106_110348__dat00.bin

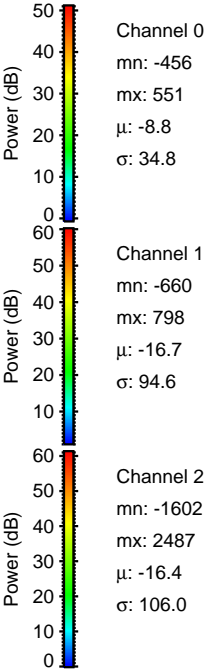
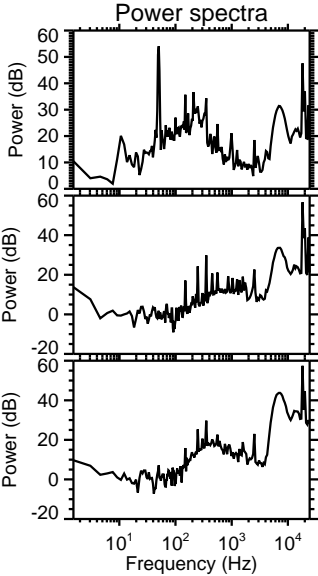
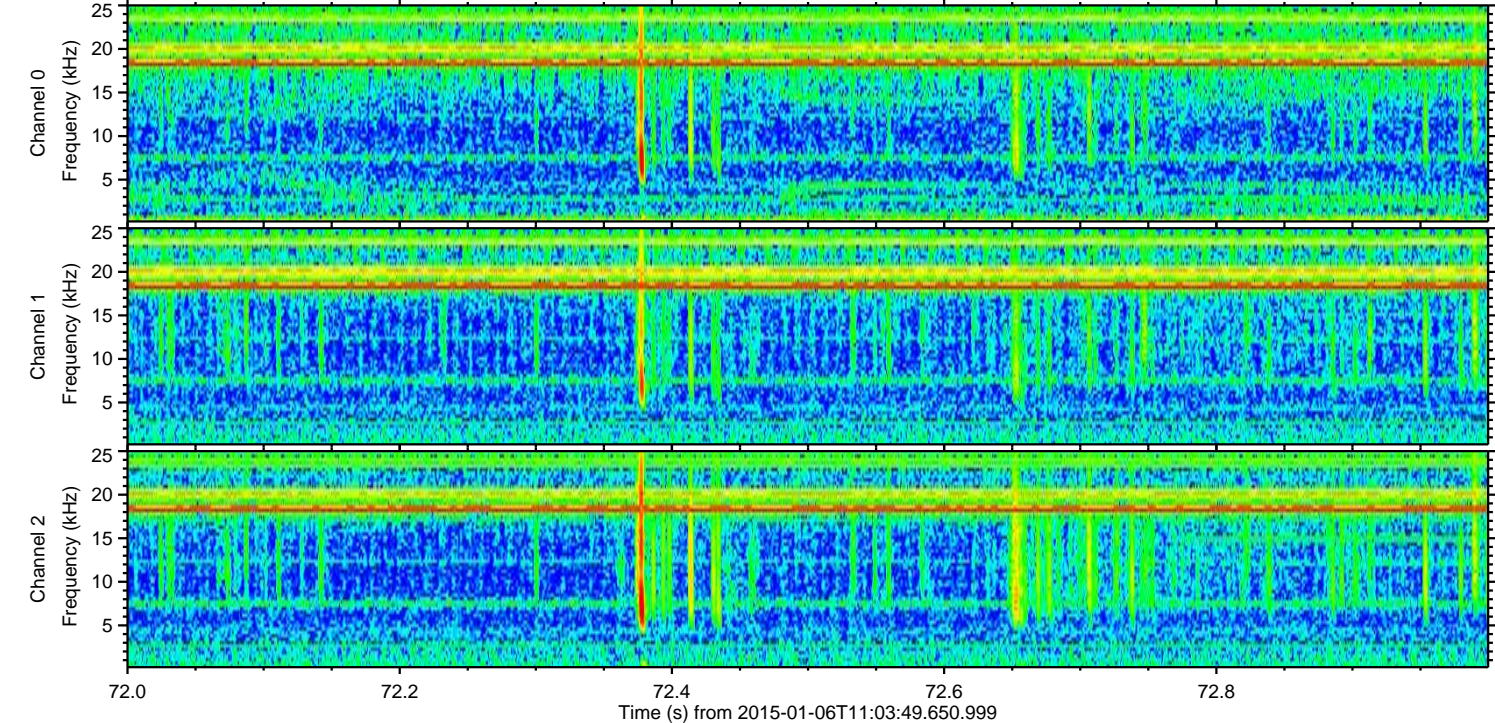
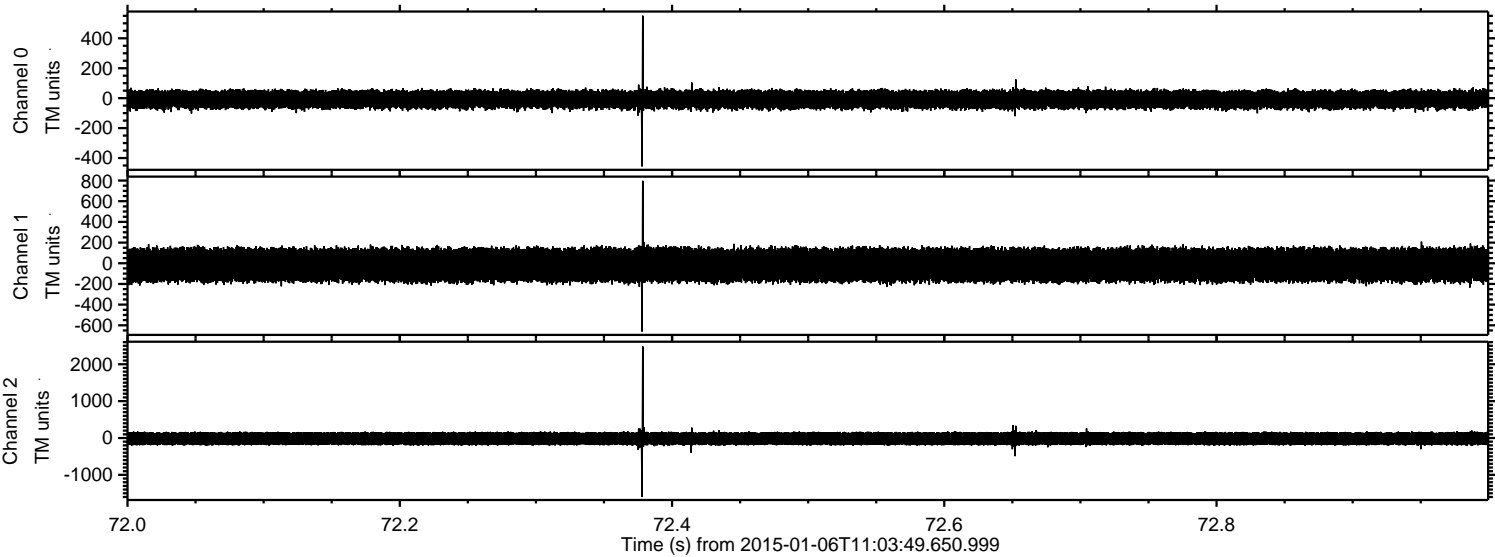

Processed Tue Jan 6 12:12:12 2015 by ELM ver.2012-10-06 from 001__elm20150106_110348__dat00.bin

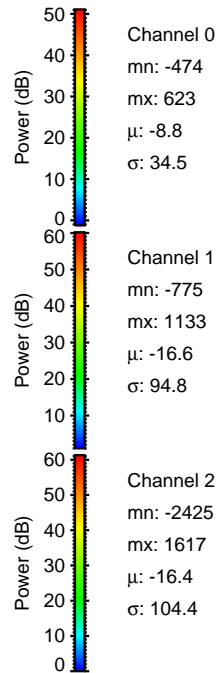
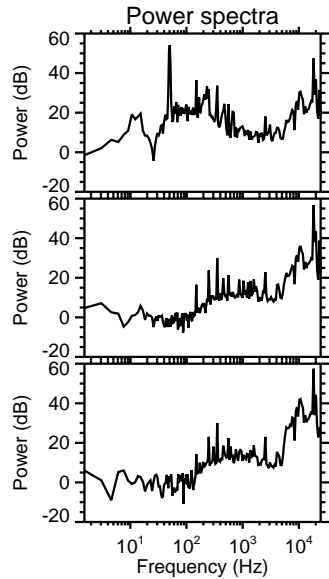
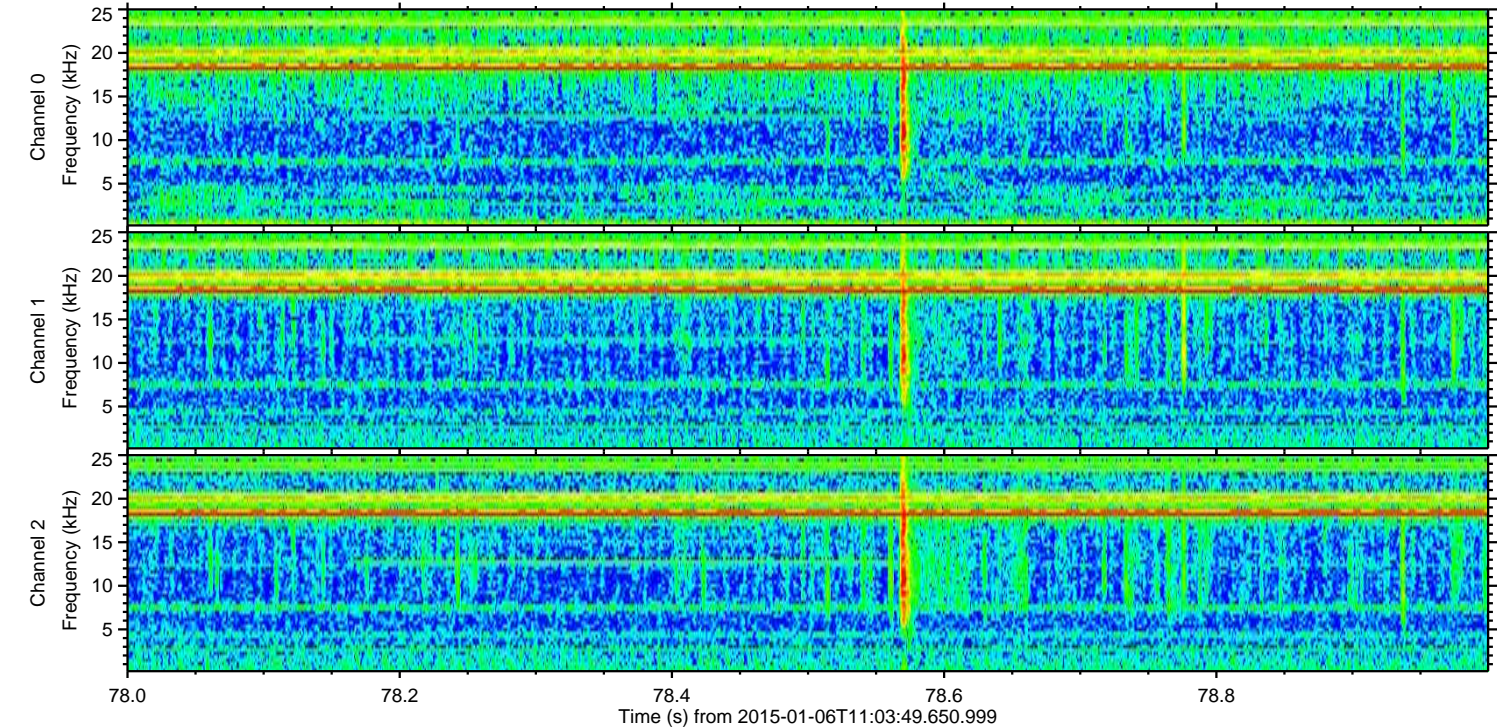
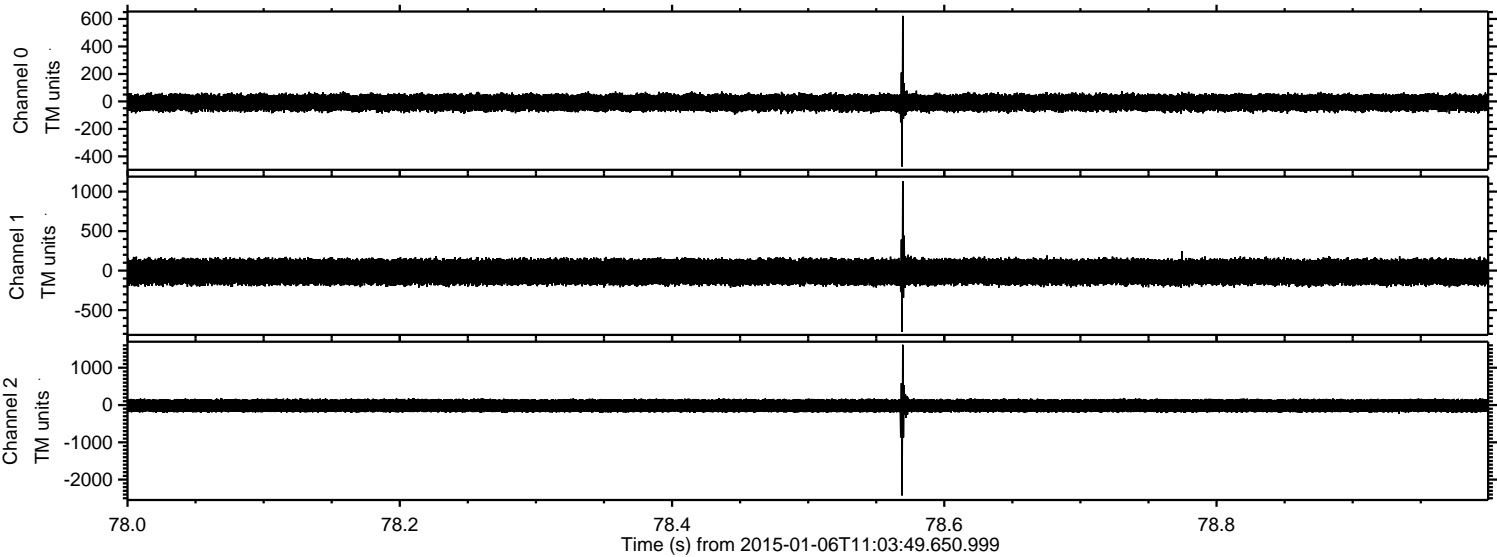

Processed Tue Jan 6 12:12:13 2015 by ELM ver.2012-10-06 from 001__elm20150106_110348__dat00.bin

