

# ELMAVAN 3D WAVEFORMS (Measured data sampled at 50 kHz) 49784 packets of 144 samples from 2015-01-06T08:38:44.949.000.

Processed Tue Jan 6 09:48:42 2015 by ELM ver.2012-10-06 from 001\_\_elm20150106\_083843\_\_dat00.bin

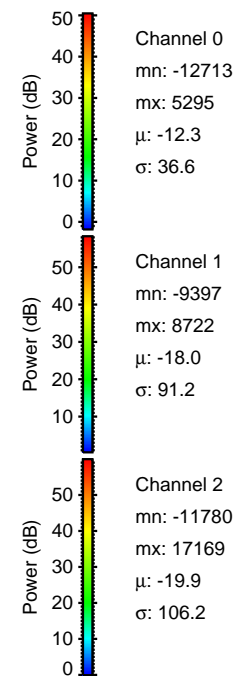

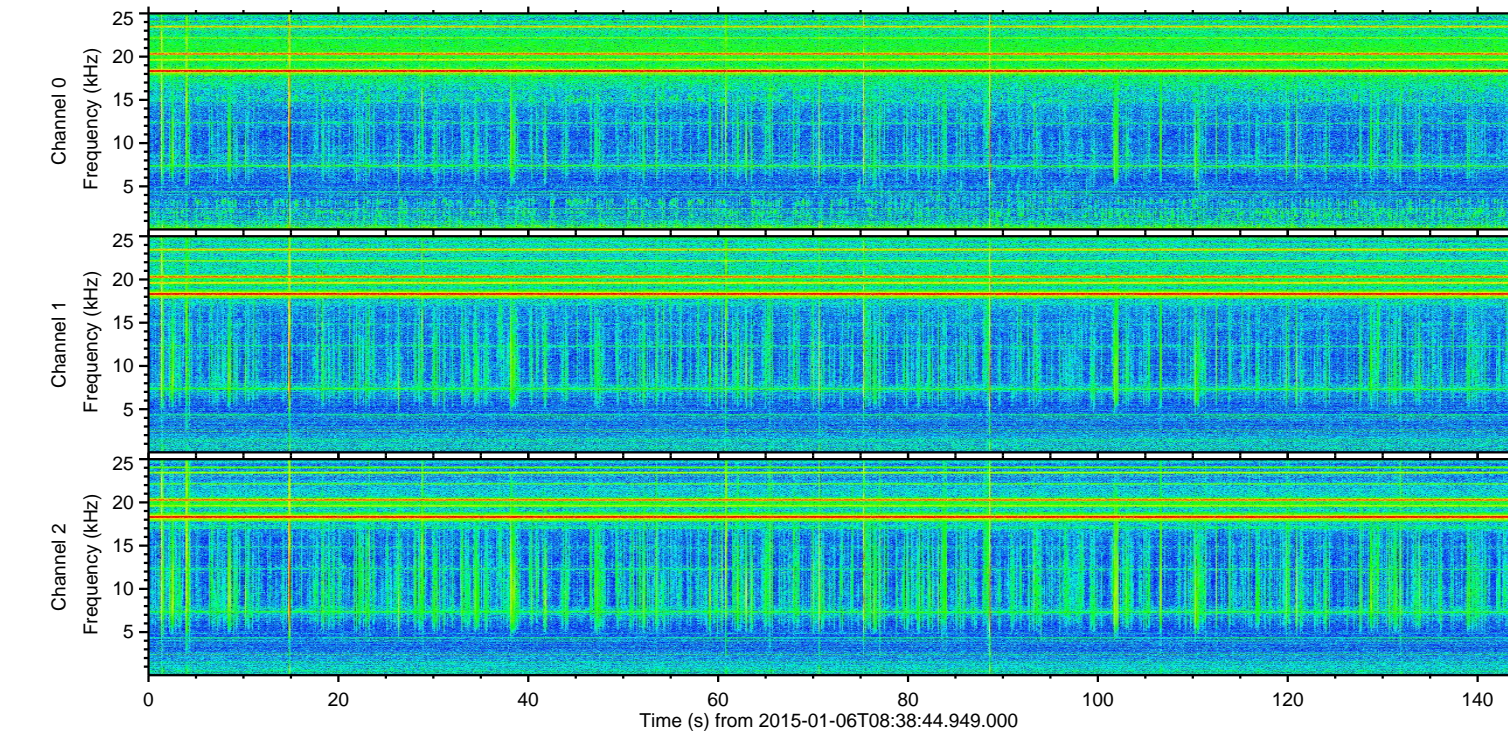
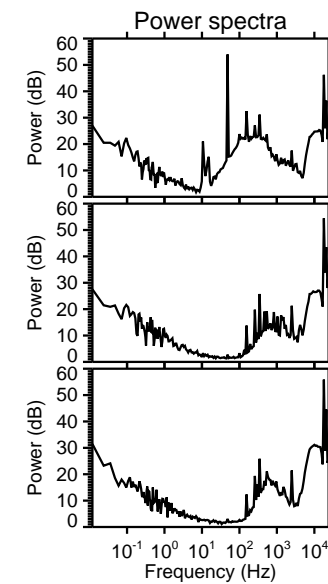
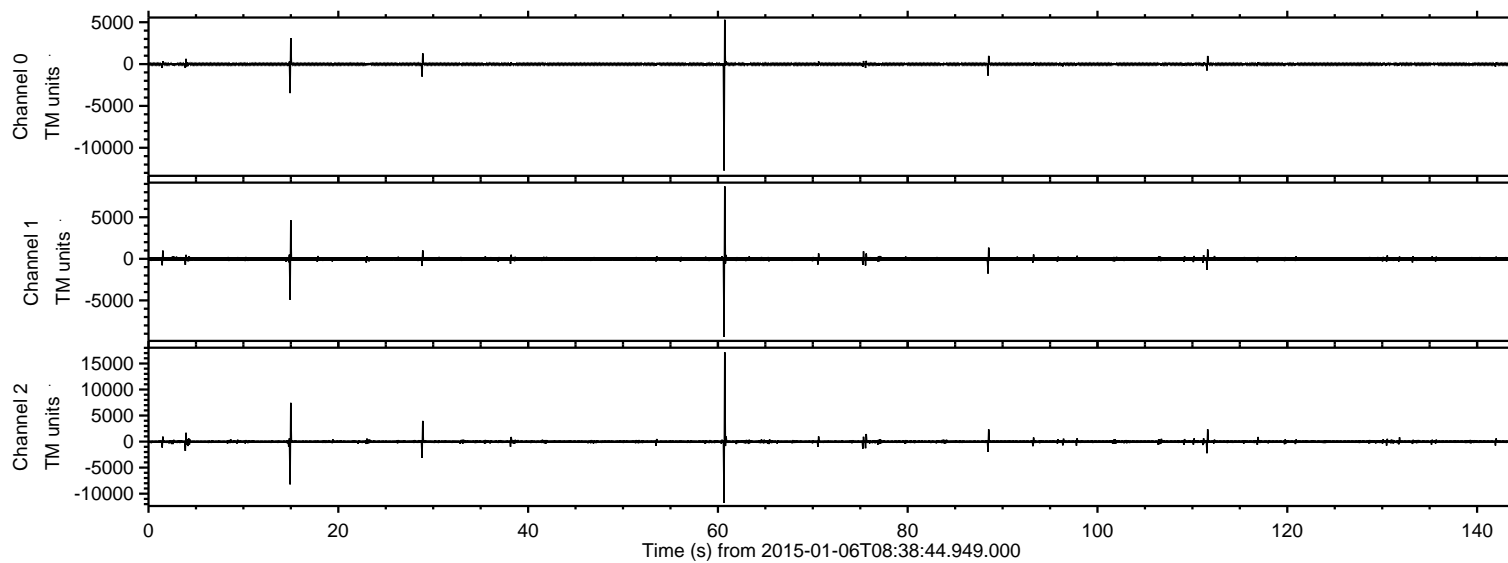

Processed Tue Jan 6 09:48:54 2015 by ELM ver.2012-10-06 from 001\_\_elm20150106\_083843\_\_dat00.bin

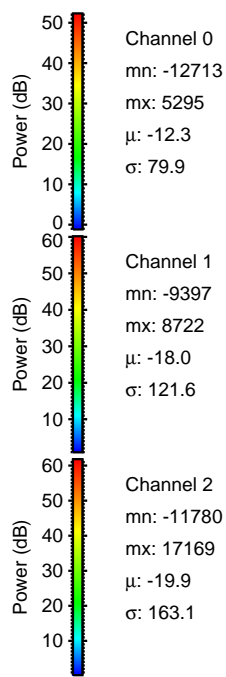
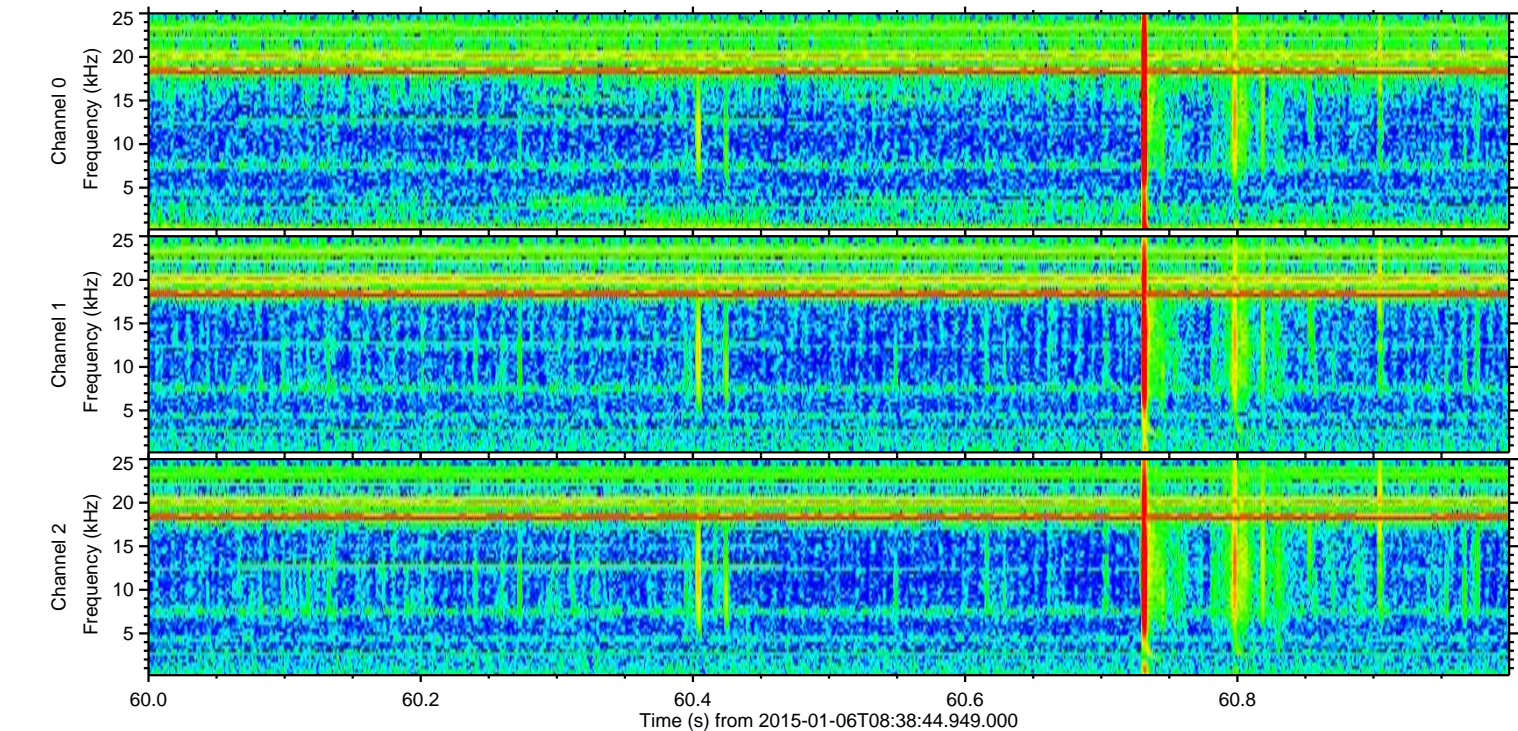
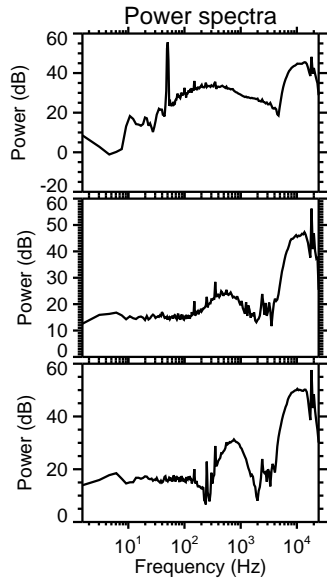
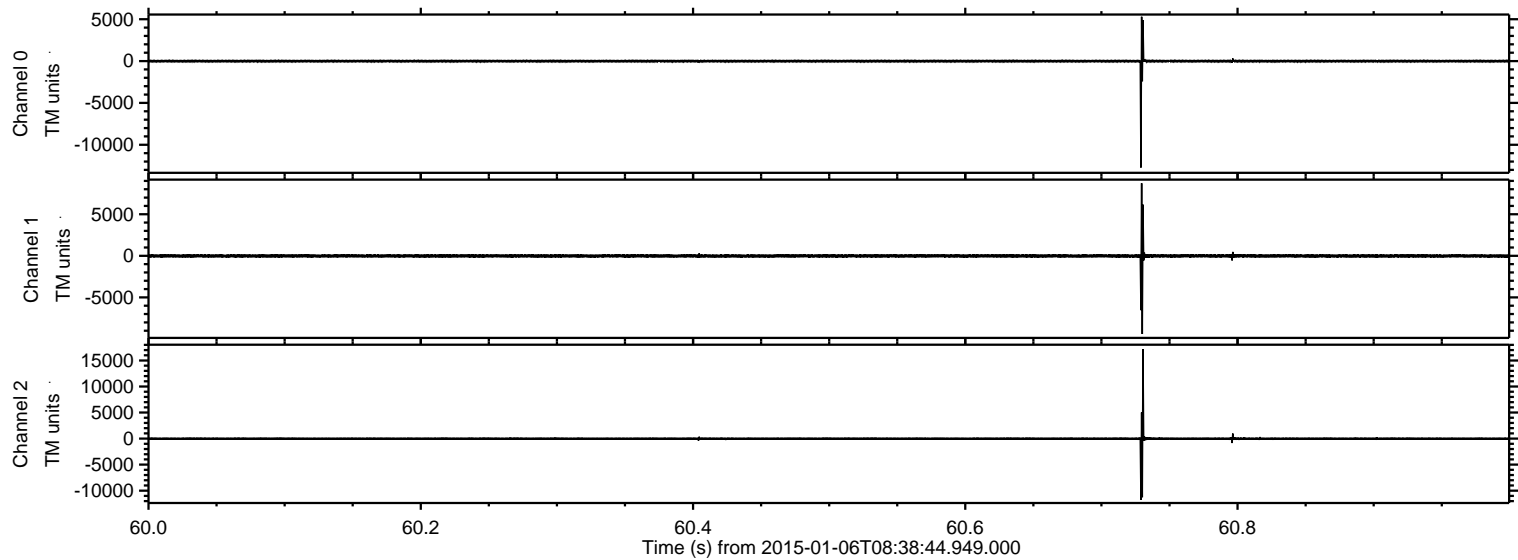



Processed Tue Jan 6 09:48:55 2015 by ELM ver.2012-10-06 from 001\_\_elm20150106\_083843\_\_dat00.bin

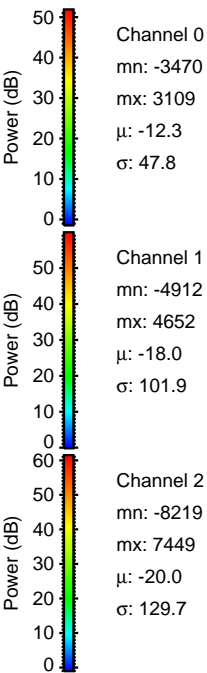
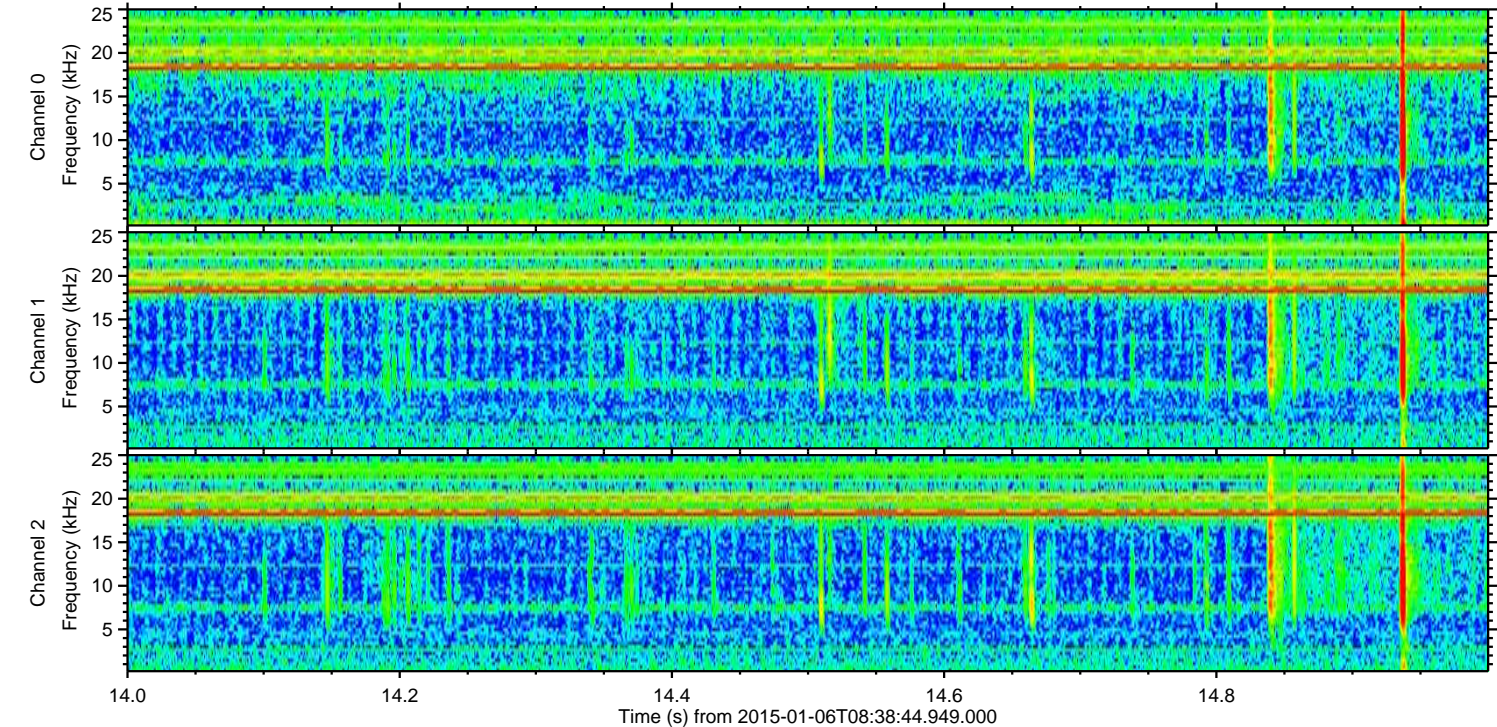
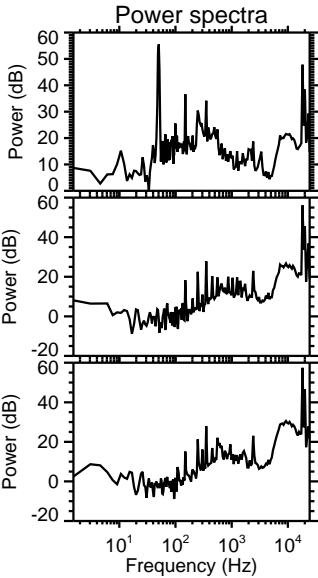
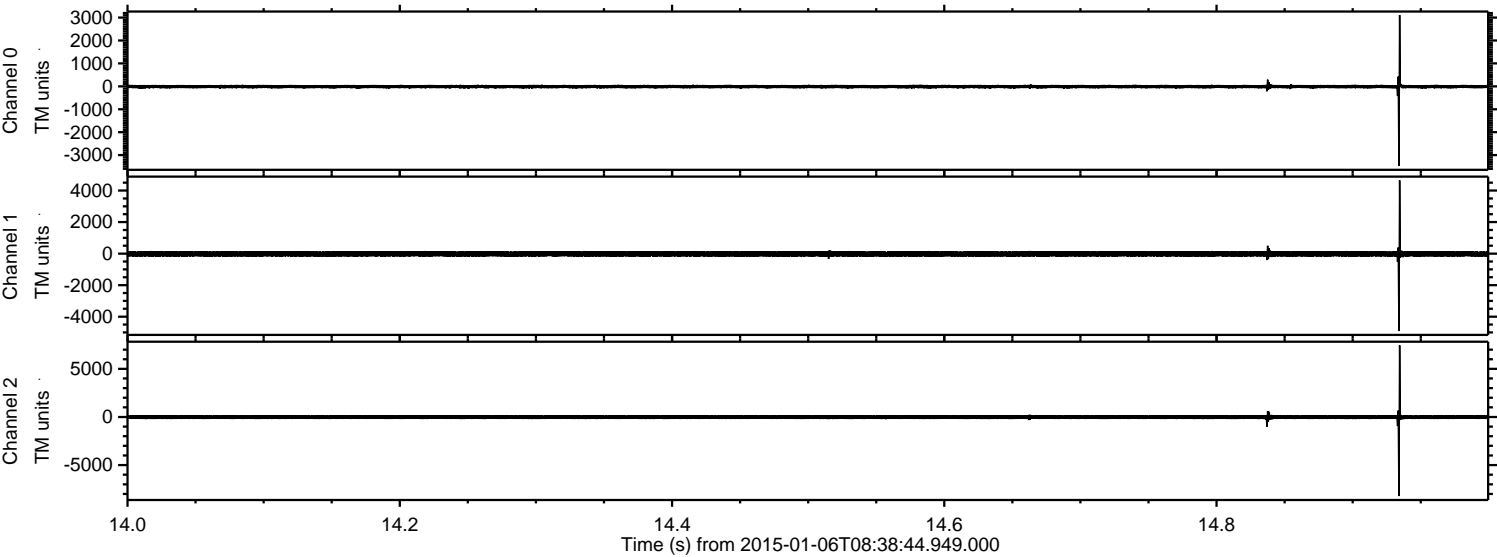



ELMAVAN 3D WAVEFORMS (Measured data sampled at 50 kHz) 49784 packets of 144 samples from 2015-01-06T08:38:44.949.000. Part 29/144

Processed Tue Jan 6 09:48:56 2015 by ELM ver.2012-10-06 from 001\_\_elm20150106\_083843\_\_dat00.bin

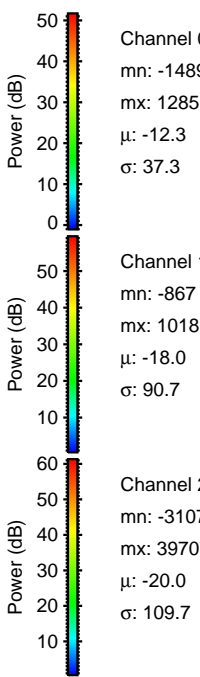
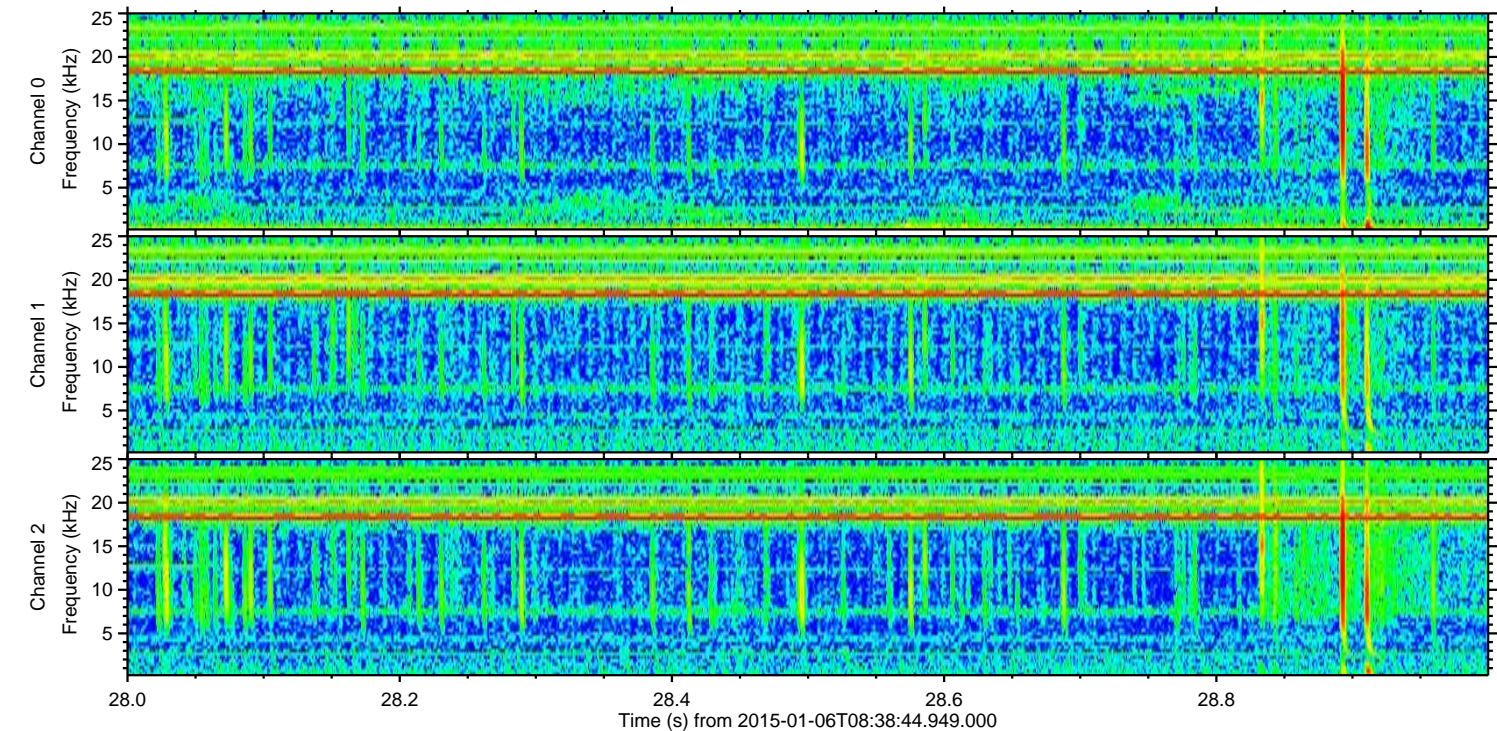
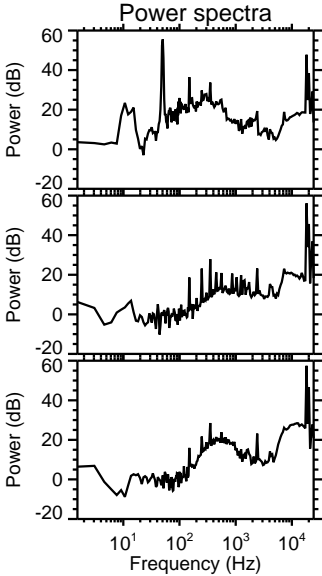
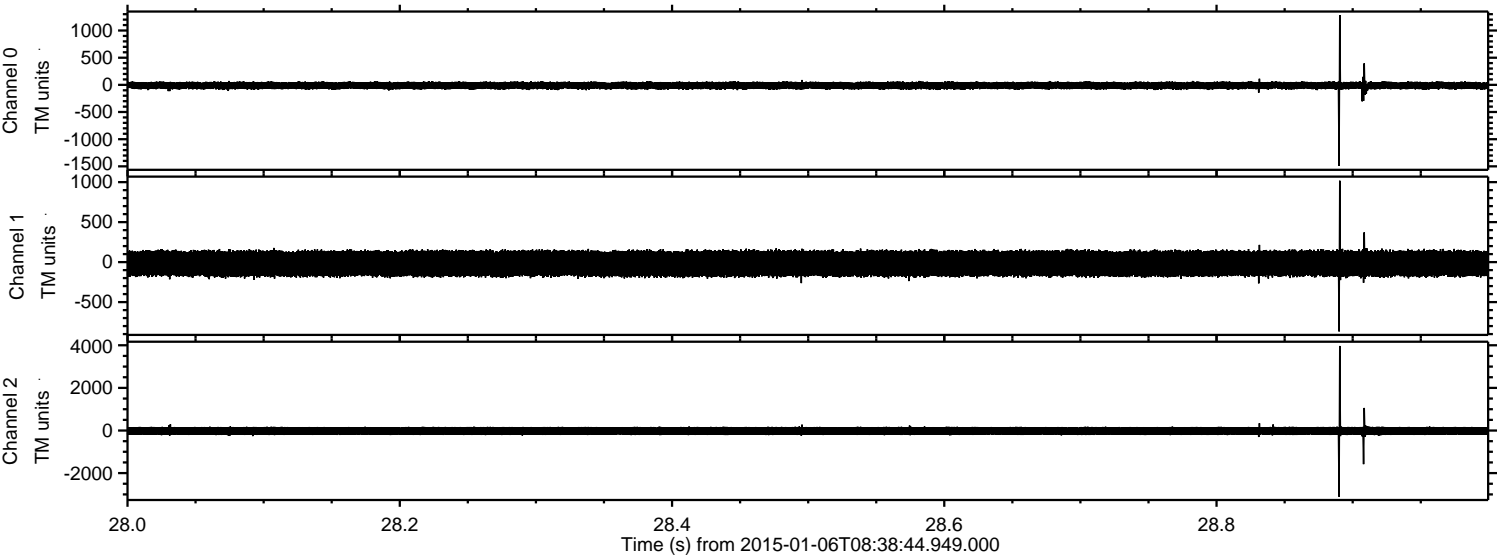



ELMAVAN 3D WAVEFORMS (Measured data sampled at 50 kHz) 49784 packets of 144 samples from 2015-01-06T08:38:44.949.000. Part 112/144

Processed Tue Jan 6 09:48:57 2015 by ELM ver.2012-10-06 from 001\_\_elm20150106\_083843\_\_dat00.bin

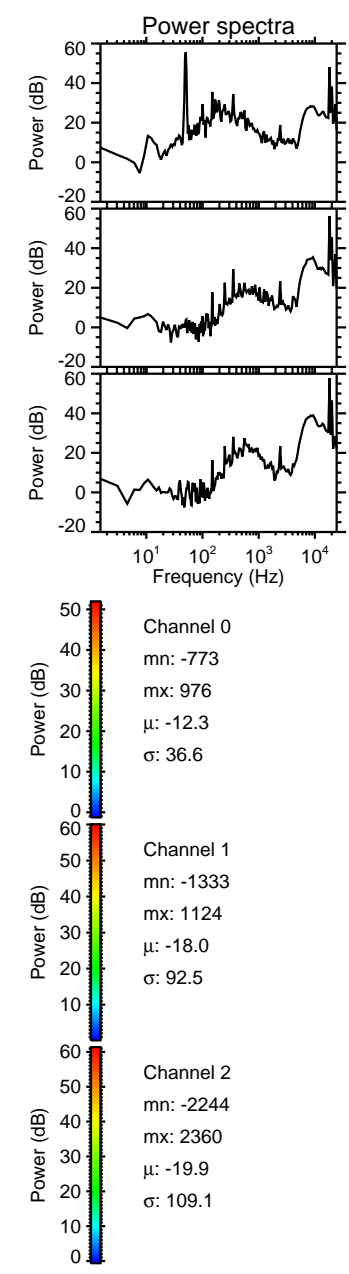
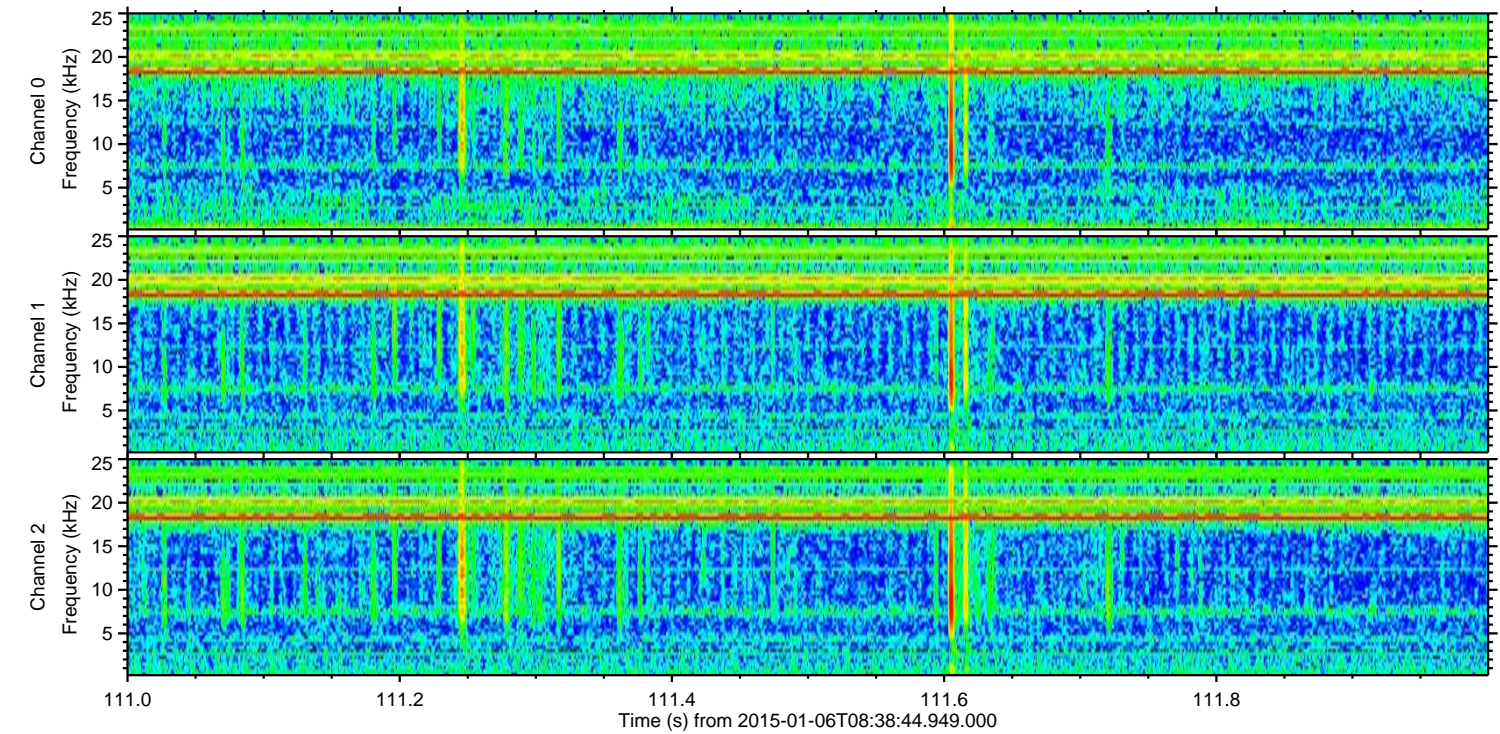
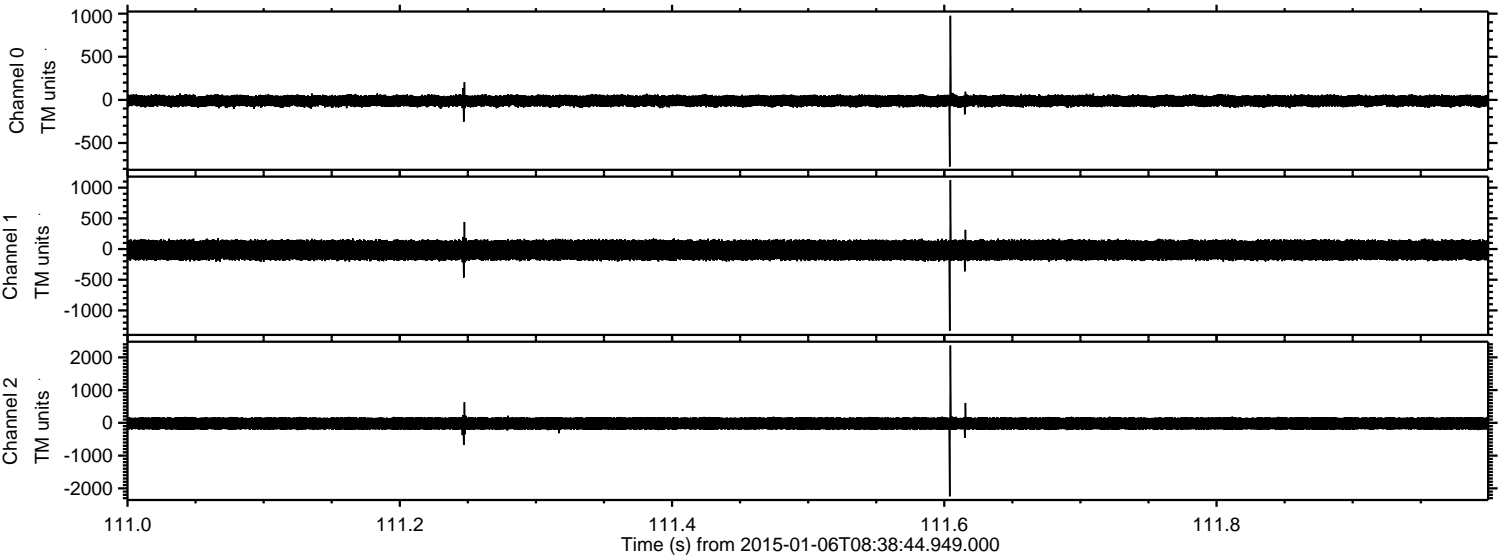



Processed Tue Jan 6 09:48:58 2015 by ELM ver.2012-10-06 from 001\_\_elm20150106\_083843\_\_dat00.bin

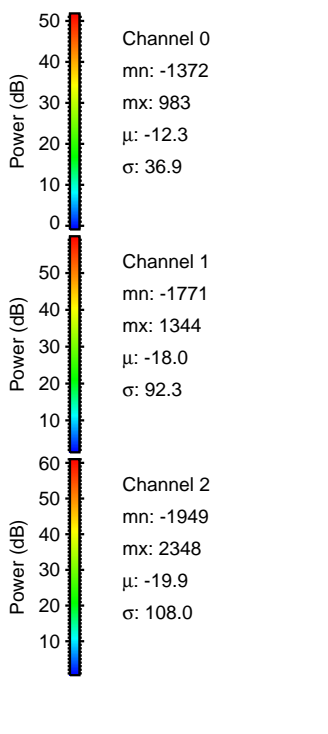
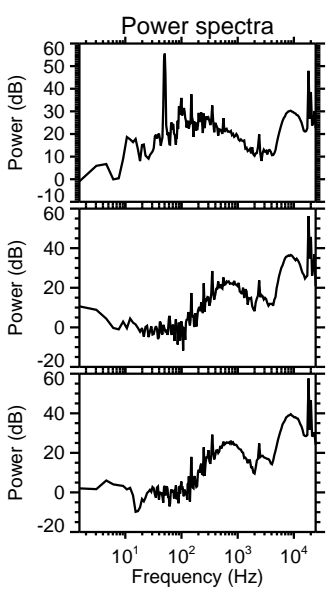
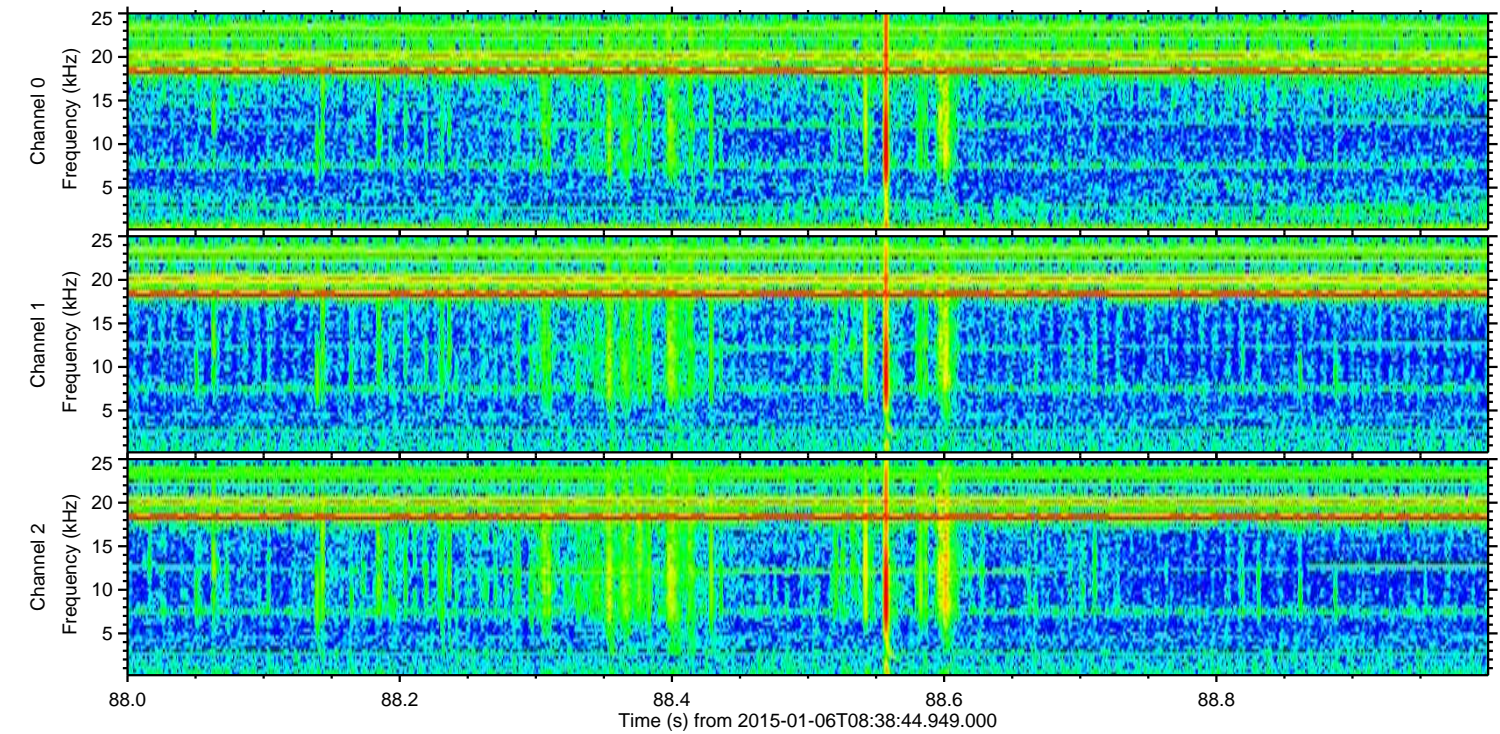
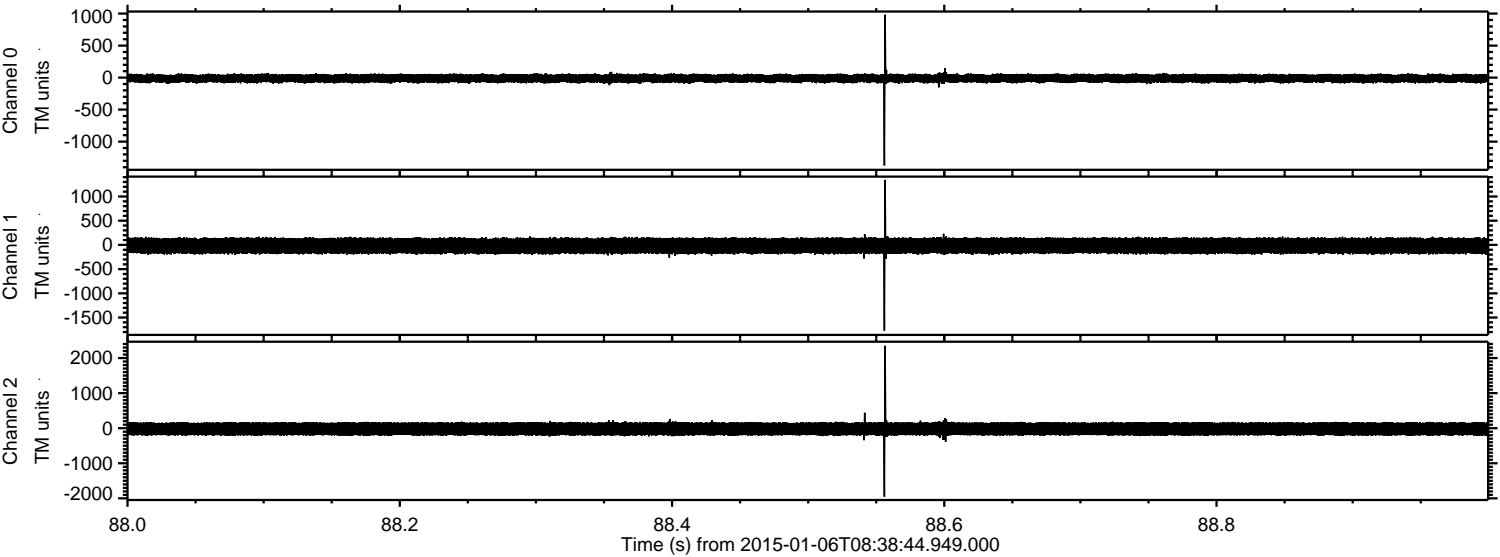



Processed Tue Jan 6 09:48:58 2015 by ELM ver.2012-10-06 from 001\_\_elm20150106\_083843\_\_dat00.bin

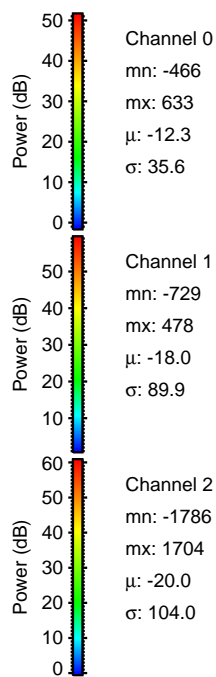
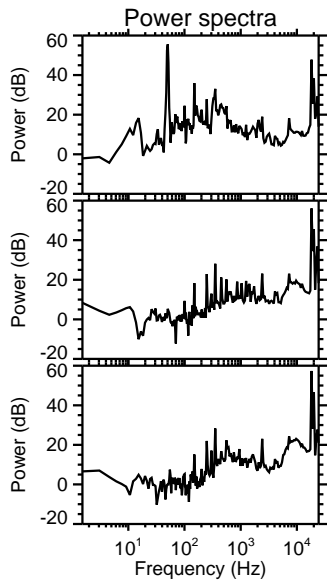
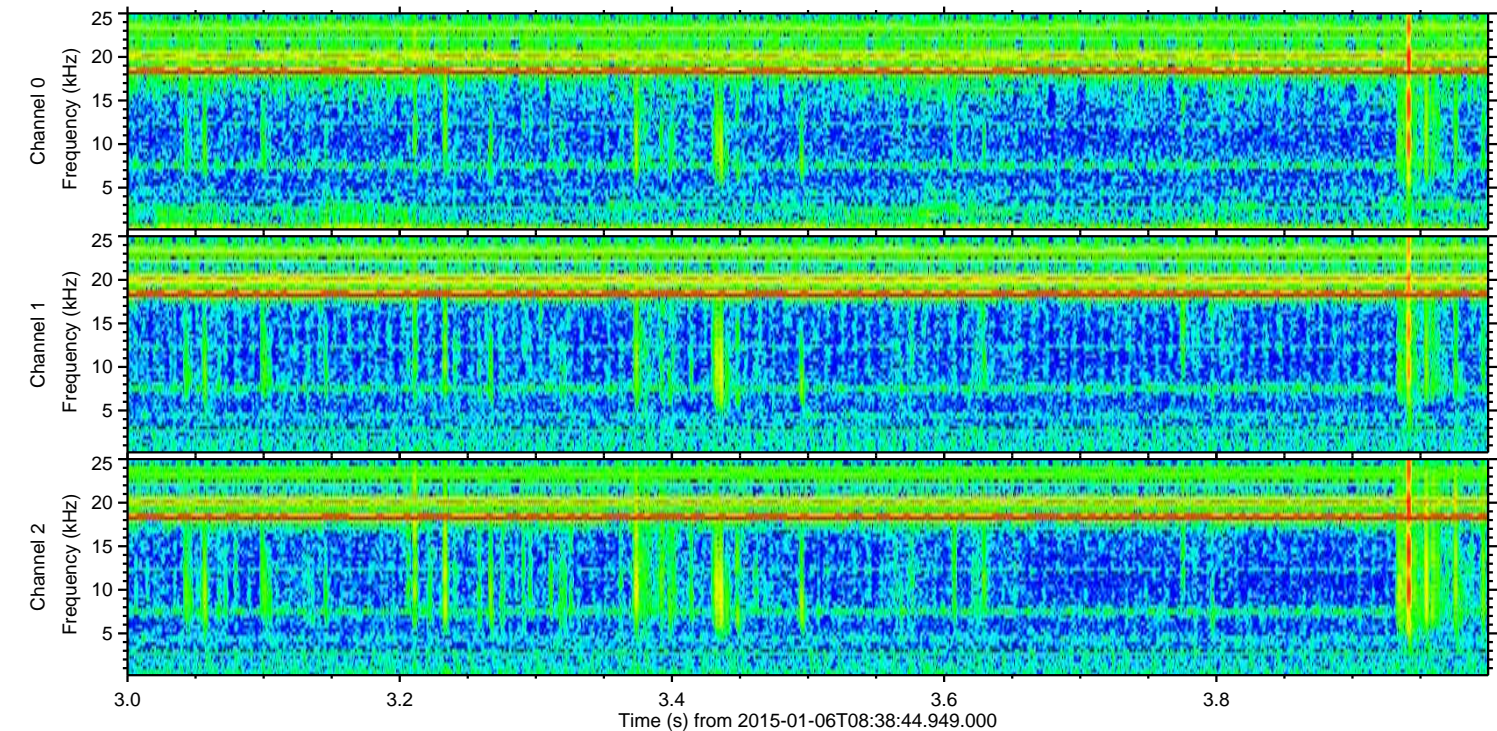
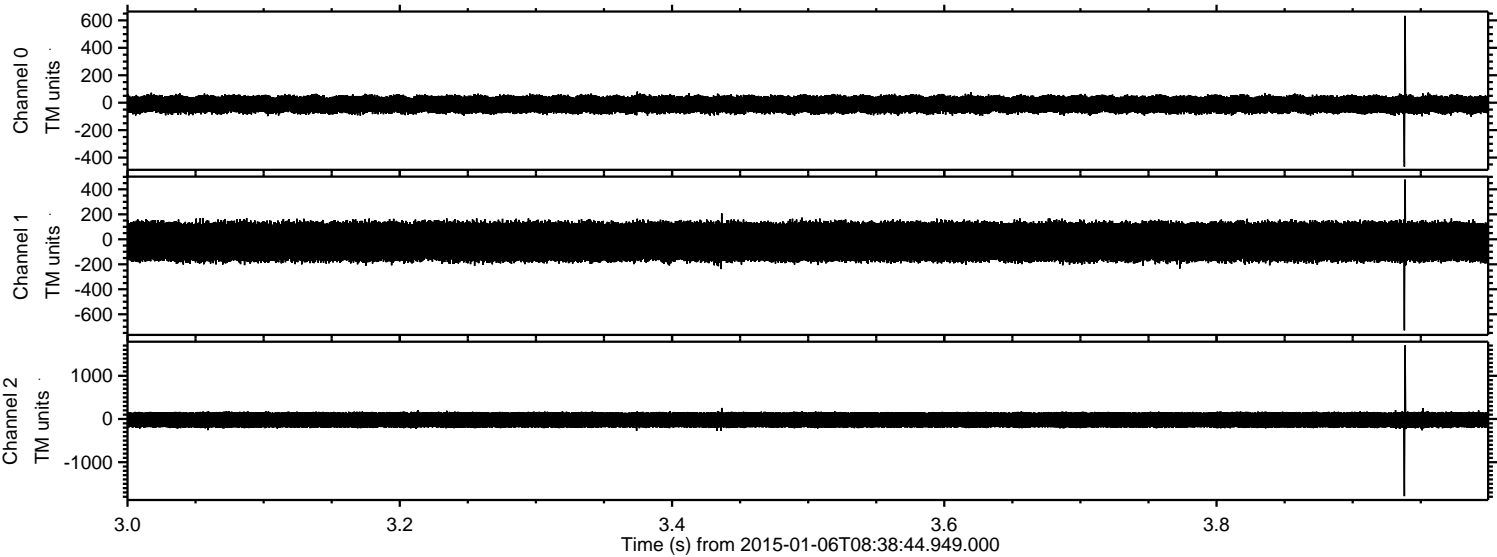



Processed Tue Jan 6 09:48:59 2015 by ELM ver.2012-10-06 from 001\_\_elm20150106\_083843\_\_dat00.bin

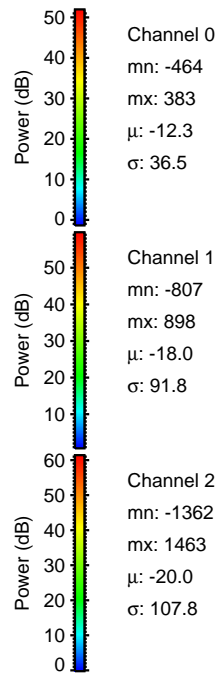
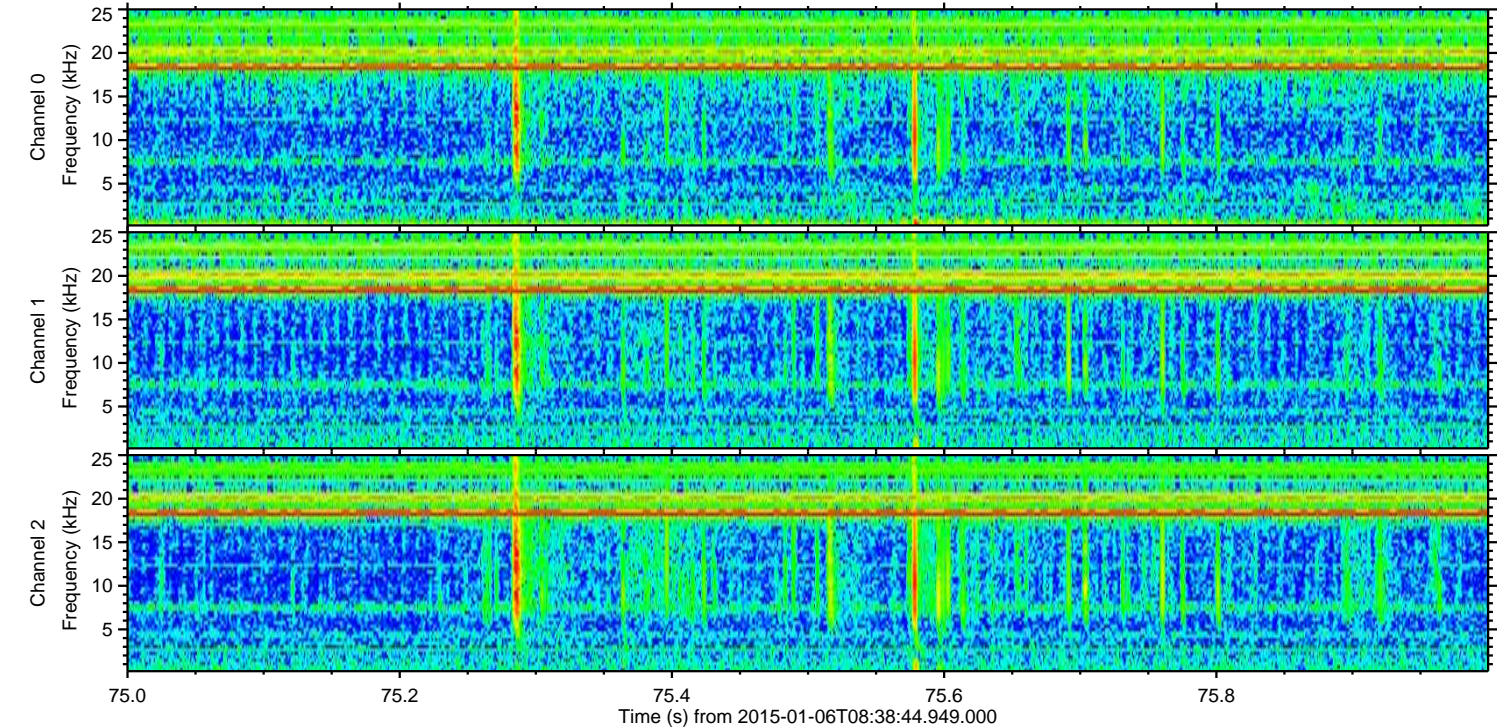
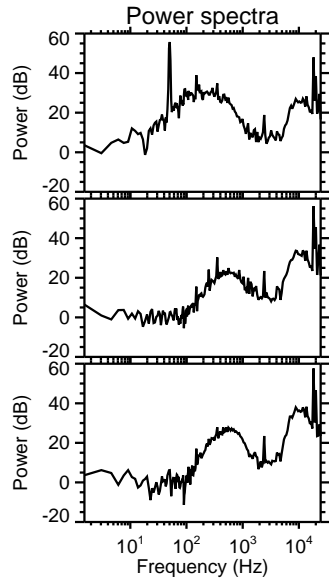
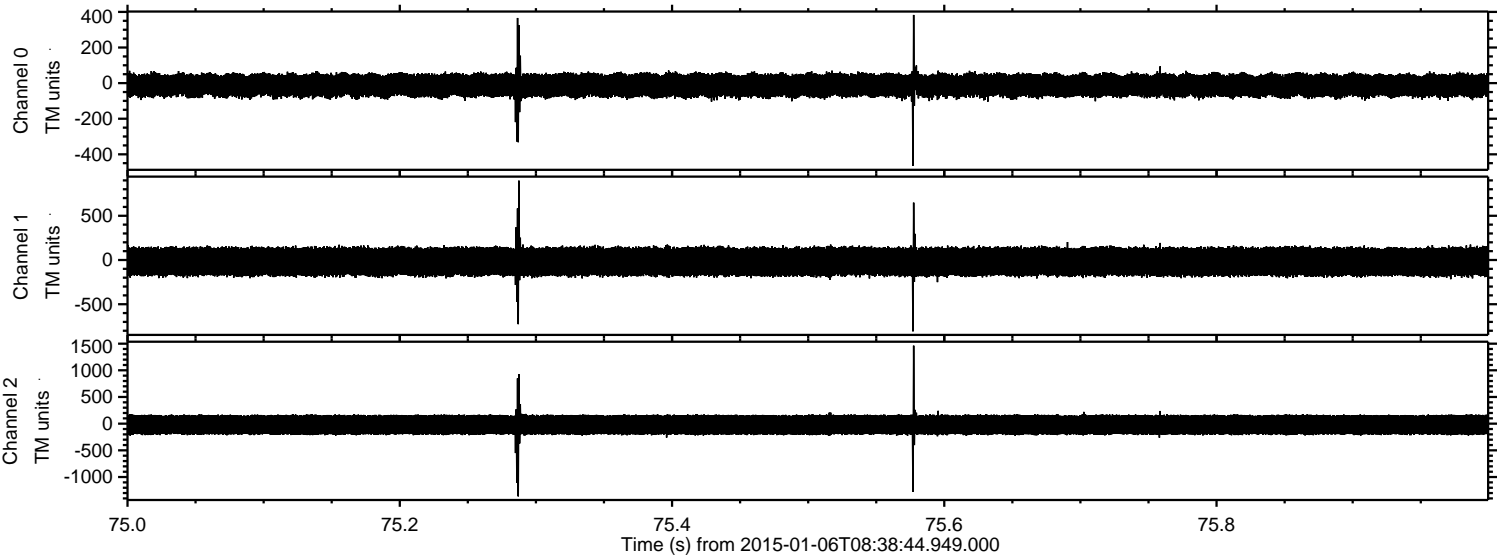



Processed Tue Jan 6 09:49:00 2015 by ELM ver.2012-10-06 from 001\_\_elm20150106\_083843\_\_dat00.bin

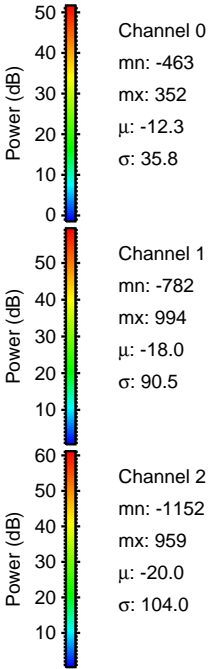
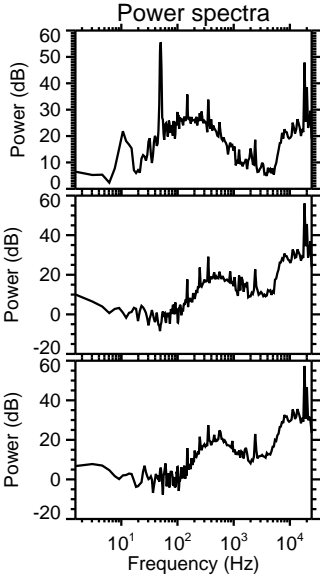
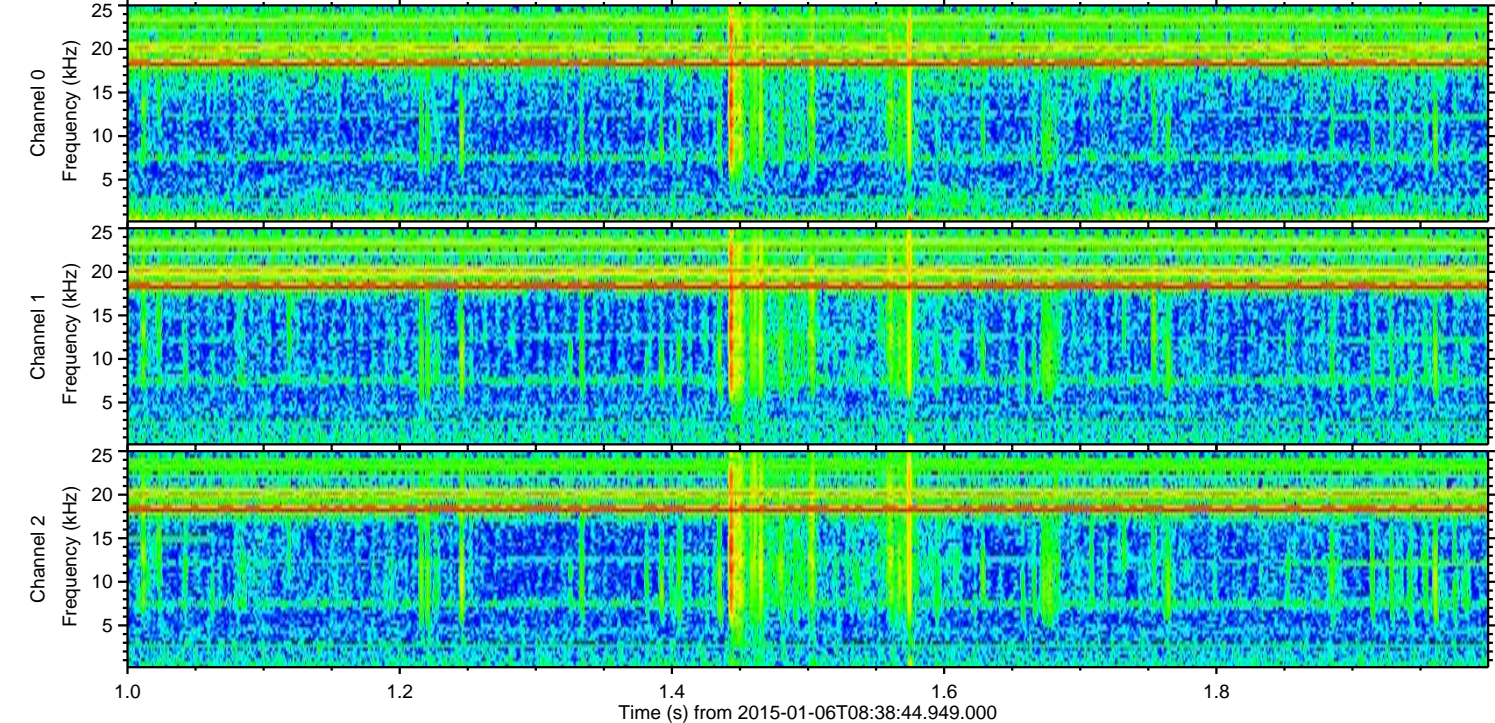
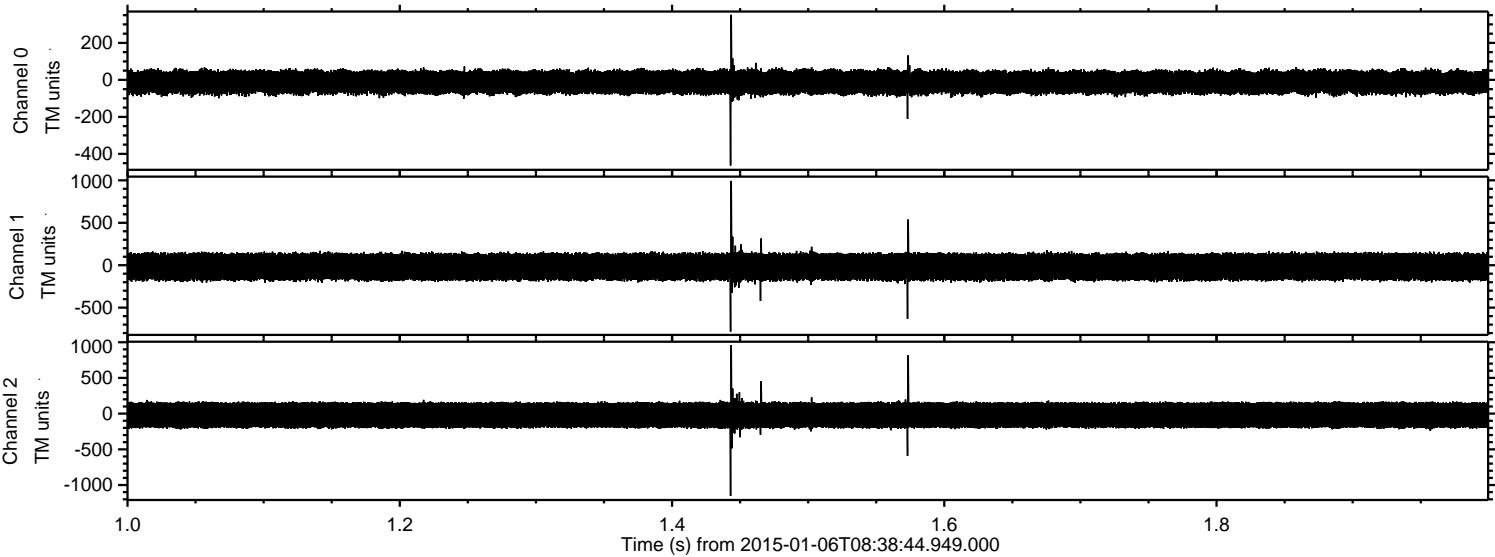



Processed Tue Jan 6 09:49:01 2015 by ELM ver.2012-10-06 from 001\_\_elm20150106\_083843\_\_dat00.bin

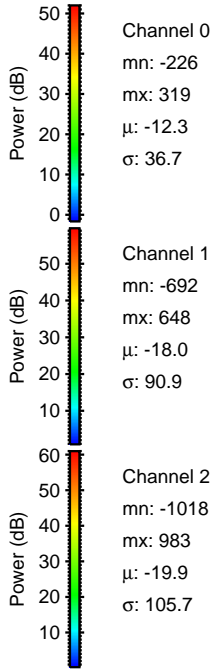
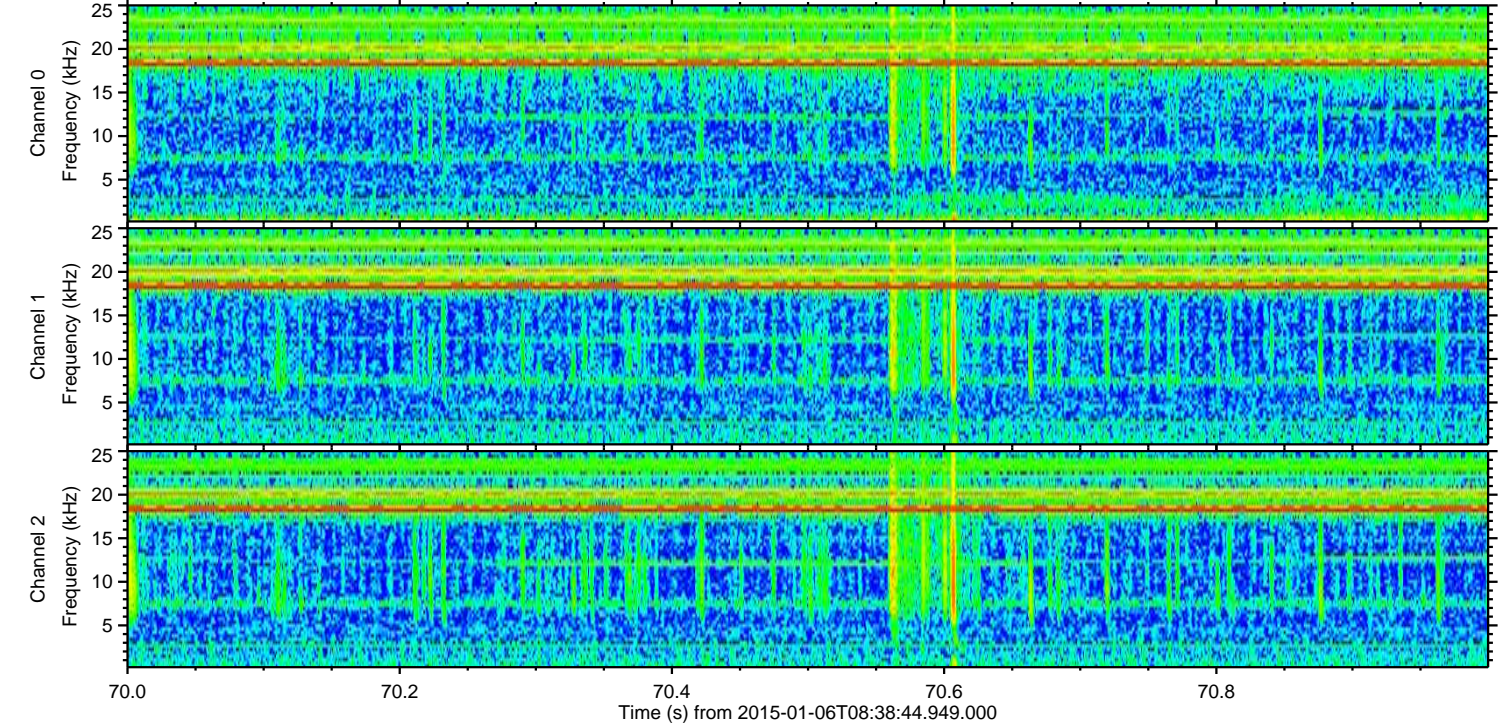
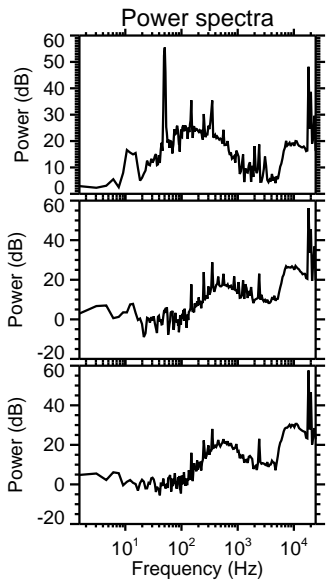
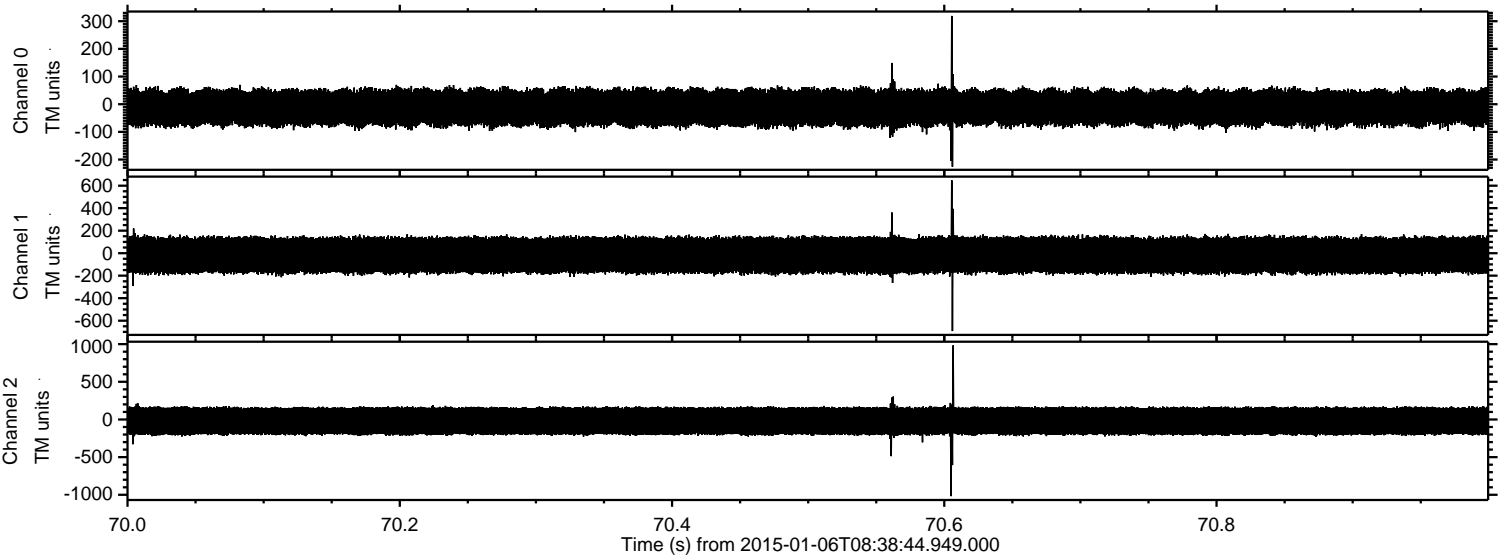

Channel 0  
mn: -226  
mx: 319  
 $\mu$ : -12.3  
 $\sigma$ : 36.7

Channel 1  
mn: -692  
mx: 648  
 $\mu$ : -18.0  
 $\sigma$ : 90.9

Channel 2  
mn: -1018  
mx: 983  
 $\mu$ : -19.9  
 $\sigma$ : 105.7



Processed Tue Jan 6 09:49:02 2015 by ELM ver.2012-10-06 from 001\_\_elm20150106\_083843\_\_dat00.bin

