

ELMAVAN 3D WAVEFORMS (Measured data sampled at 50 kHz) 49746 packets of 144 samples from 2015-01-06T06:23:40.572.000.

Processed Tue Jan 6 07:31:29 2015 by ELM ver.2012-10-06 from 001__elm20150106_062339__dat00.bin

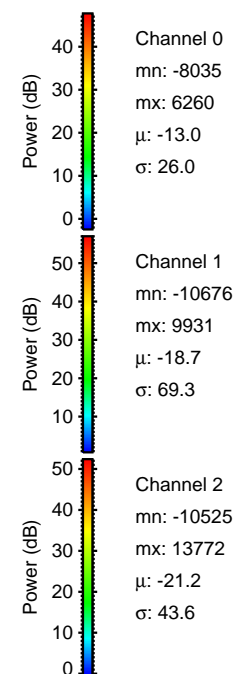

Processed Tue Jan 6 07:31:41 2015 by ELM ver.2012-10-06 from 001__elm20150106_062339__dat00.bin

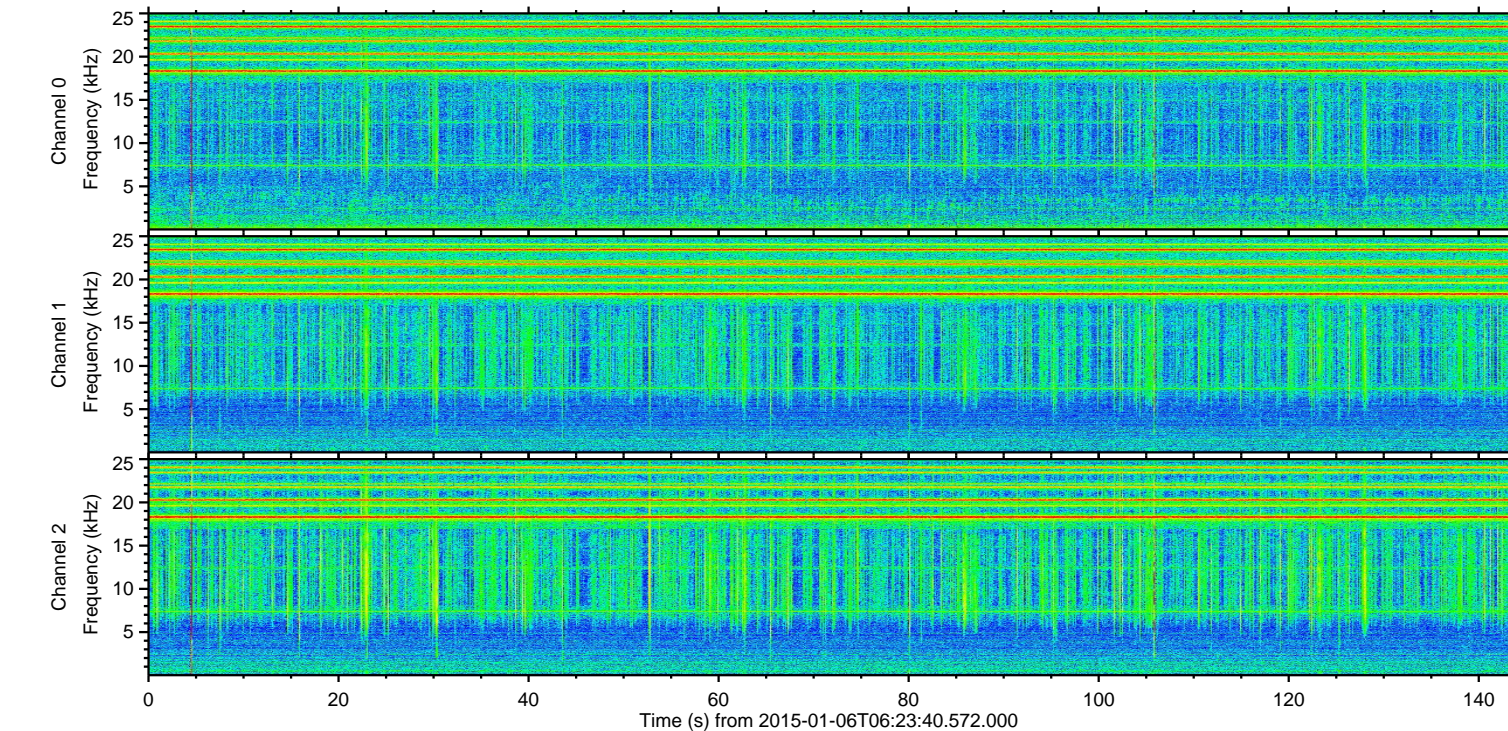
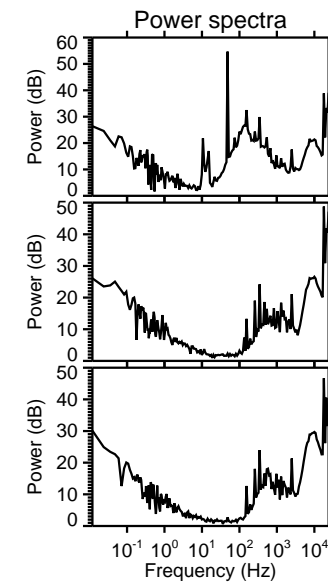
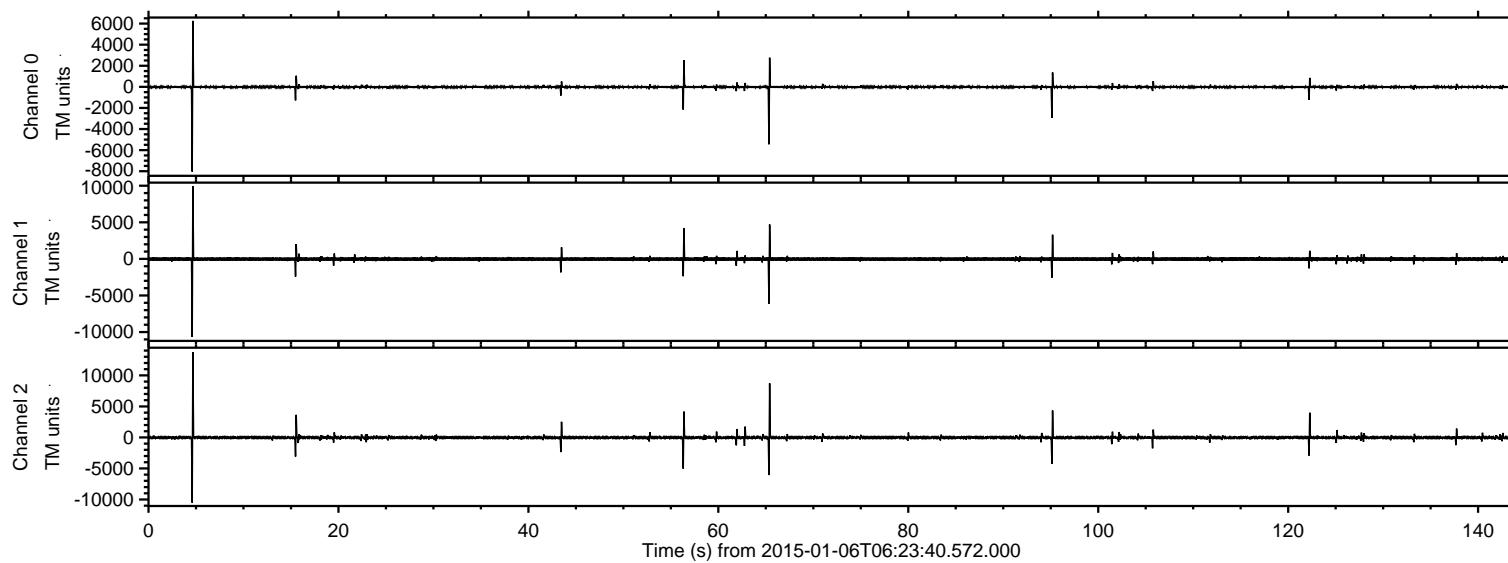
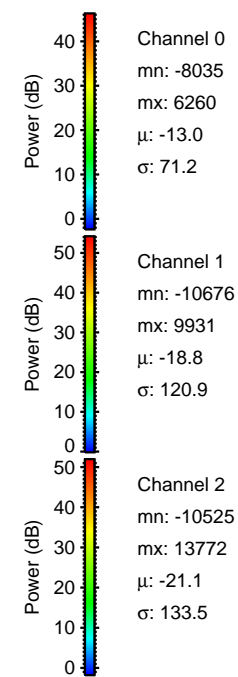
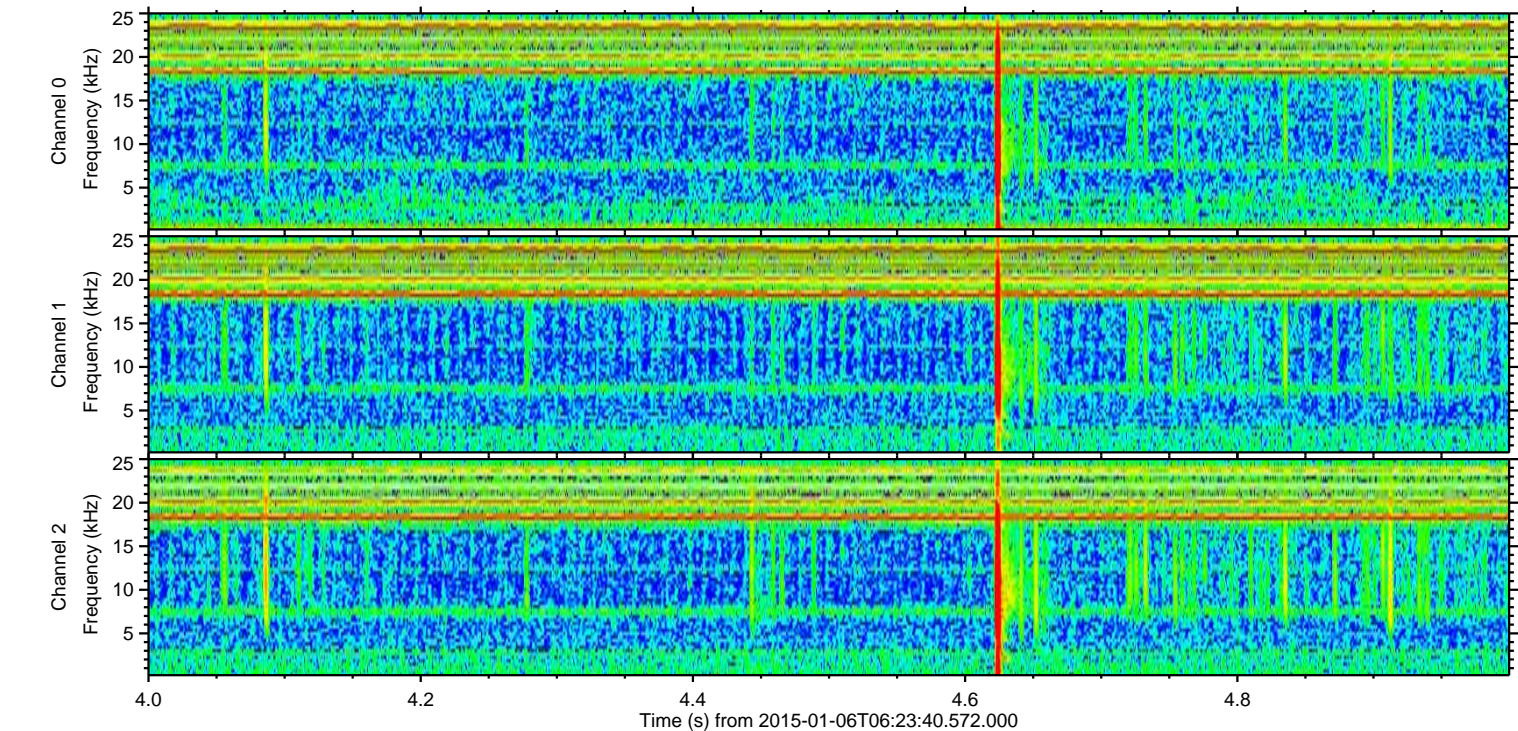
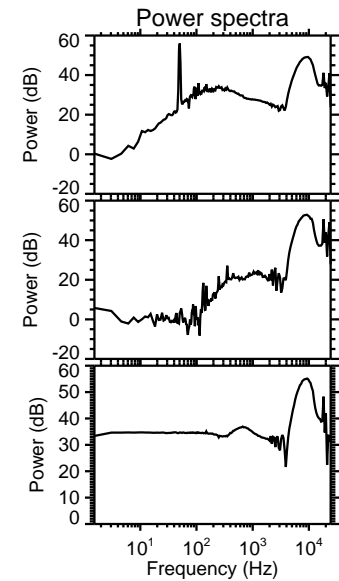
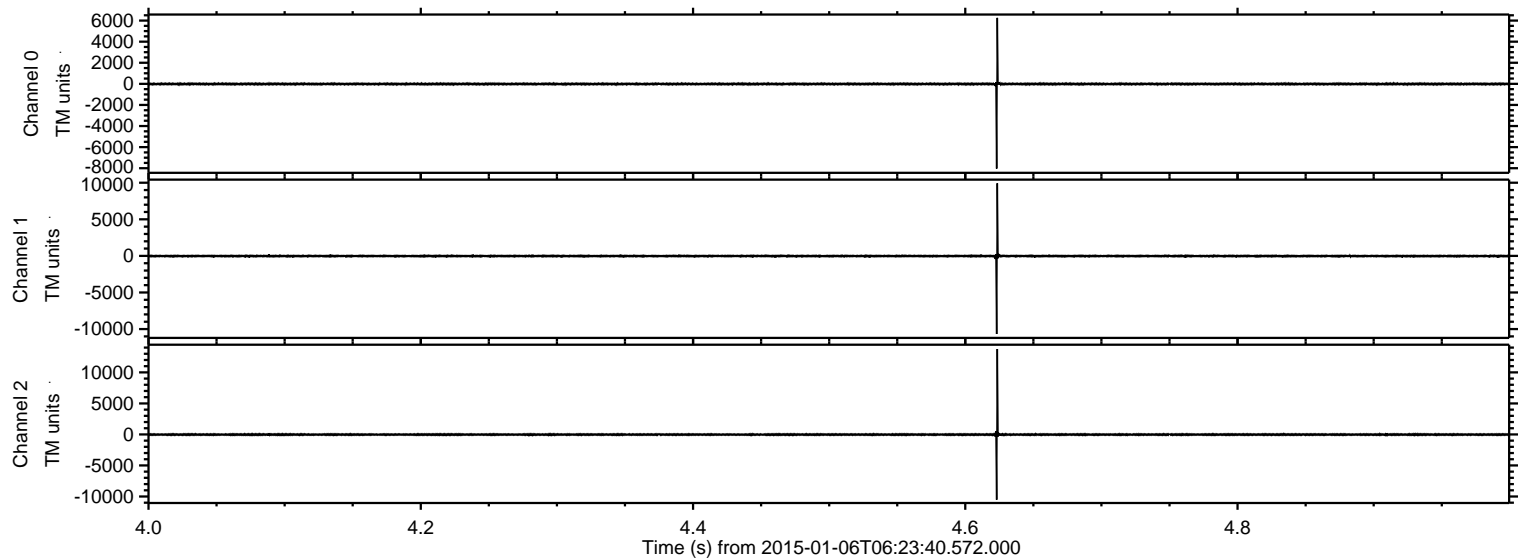

Processed Tue Jan 6 07:31:42 2015 by ELM ver.2012-10-06 from 001__elm20150106_062339__dat00.bin

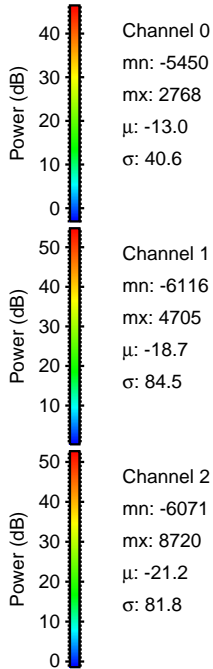
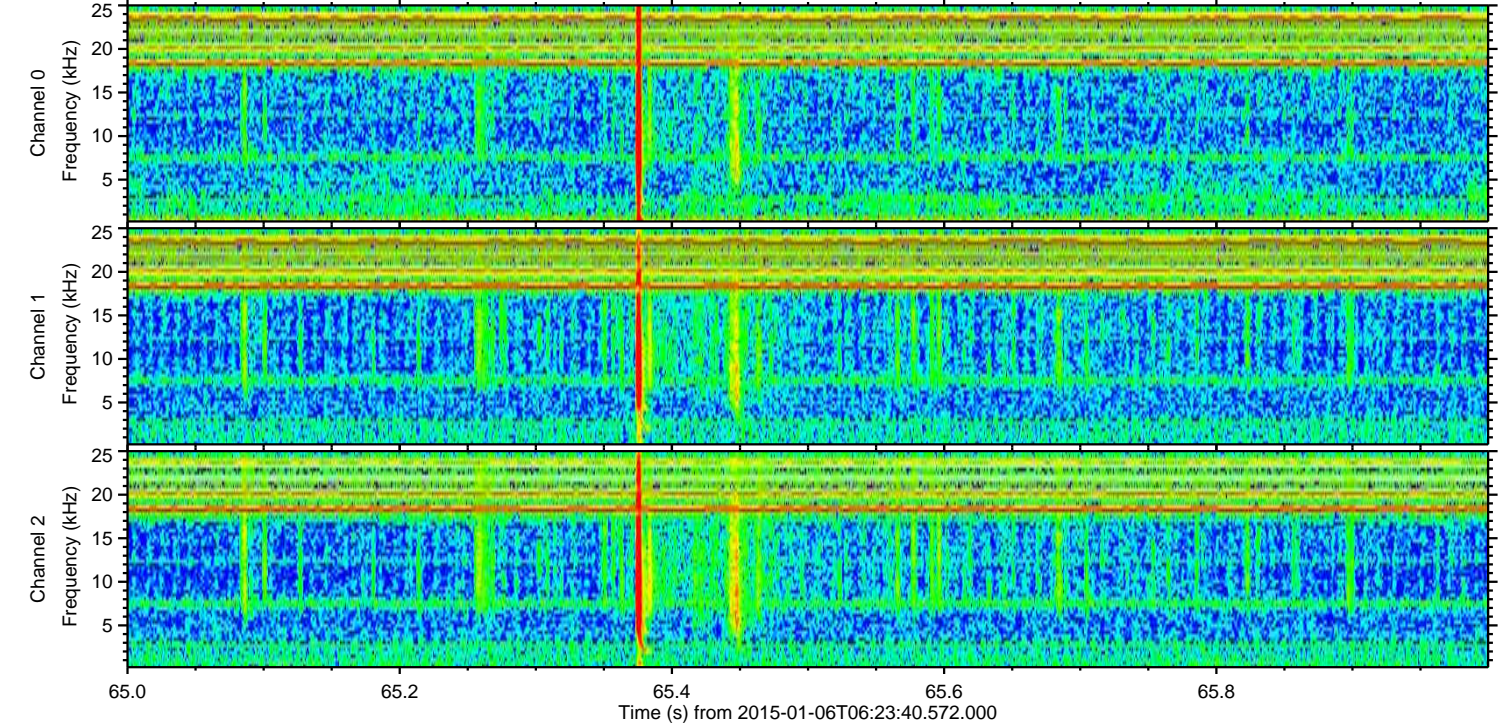
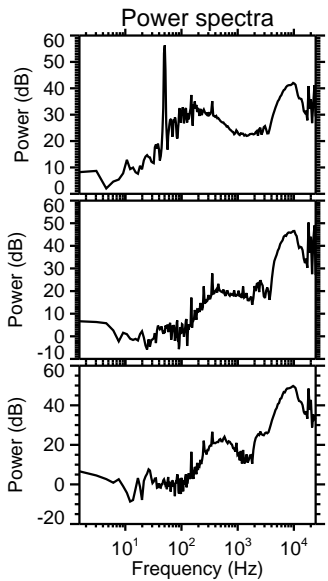
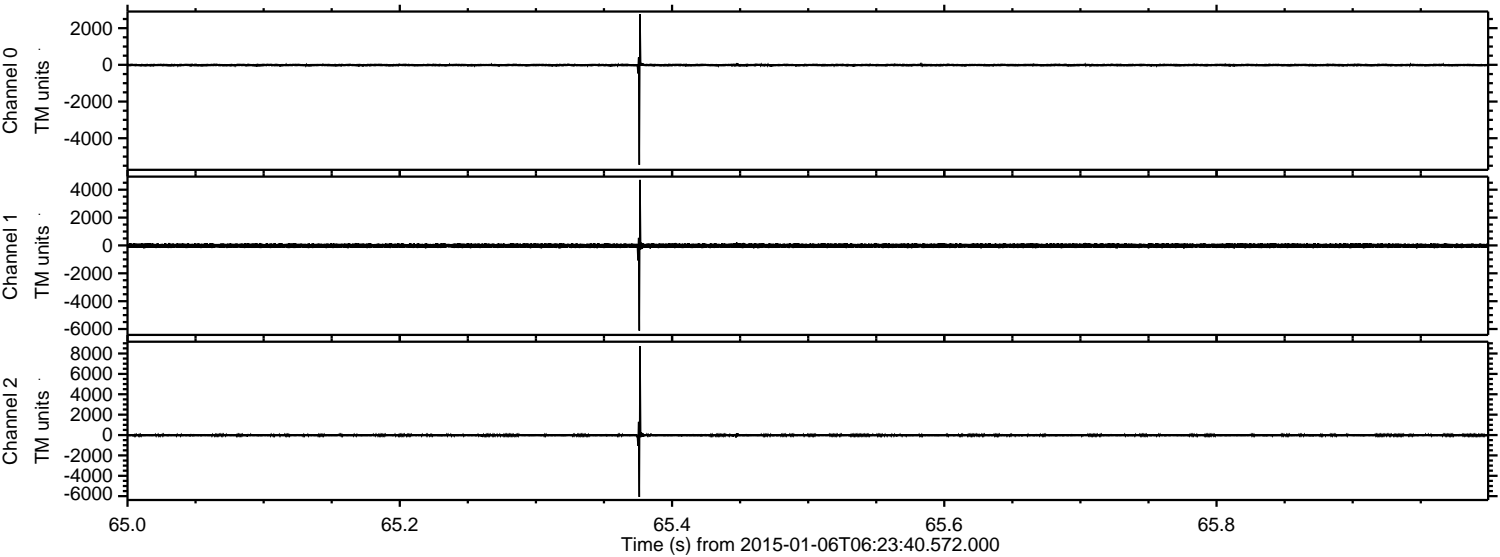

Processed Tue Jan 6 07:31:43 2015 by ELM ver.2012-10-06 from 001__elm20150106_062339__dat00.bin

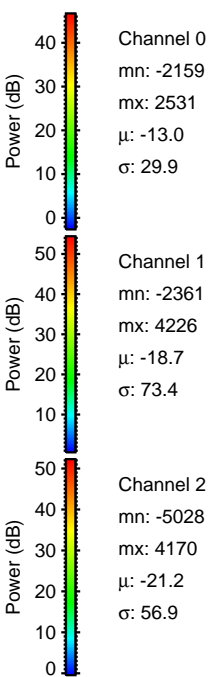
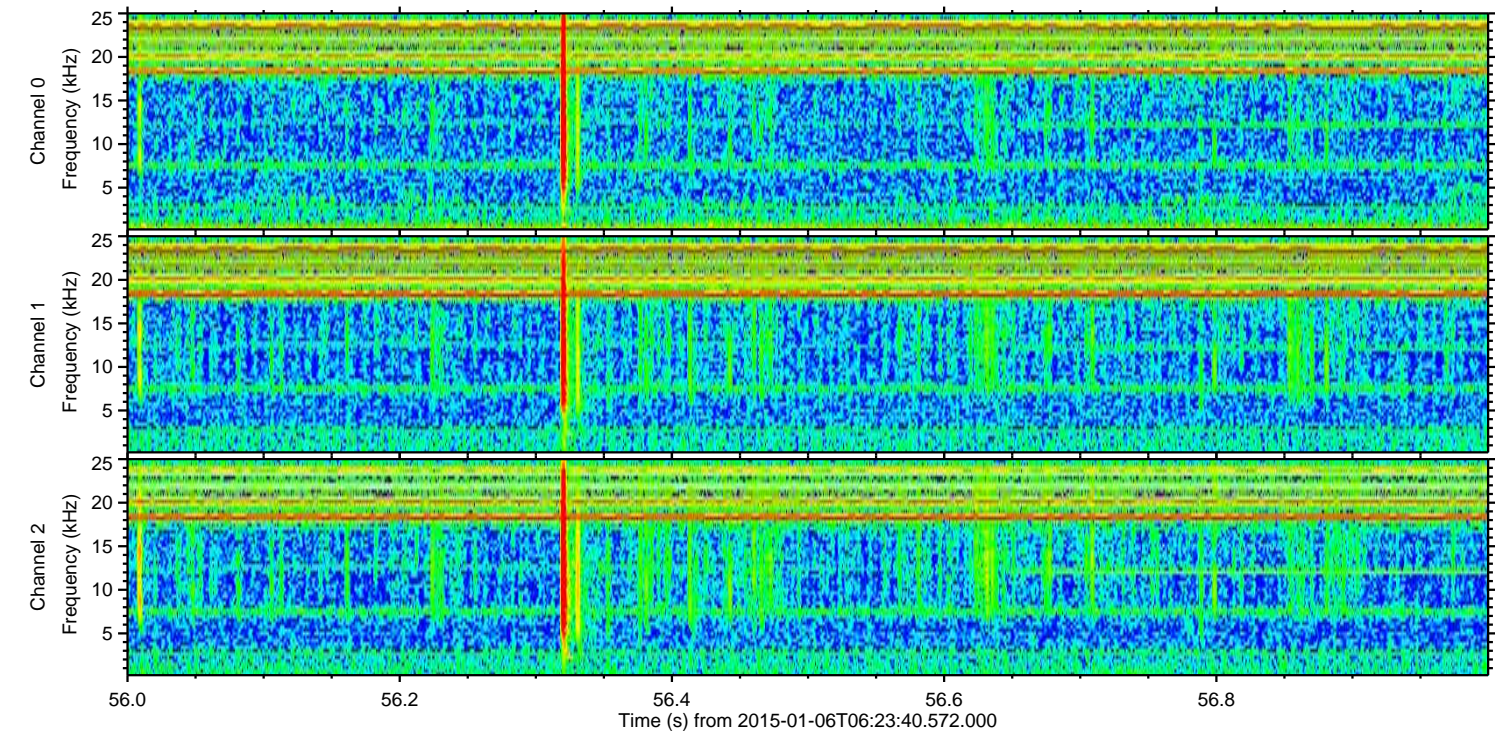
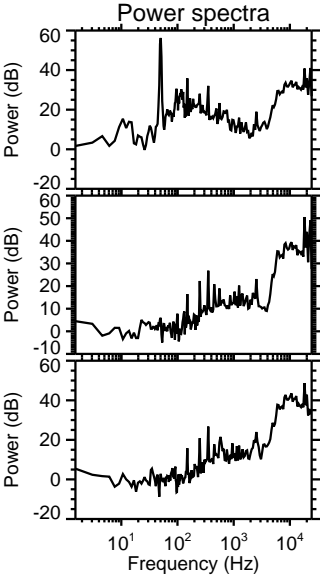
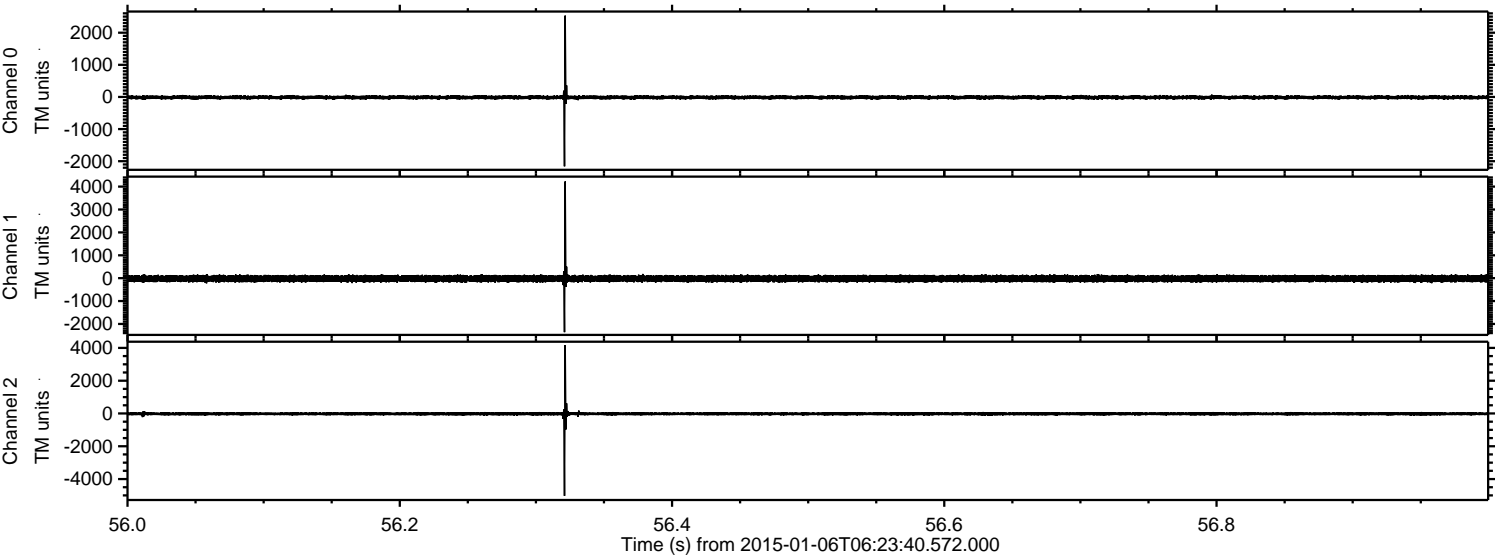

Processed Tue Jan 6 07:31:44 2015 by ELM ver.2012-10-06 from 001__elm20150106_062339__dat00.bin

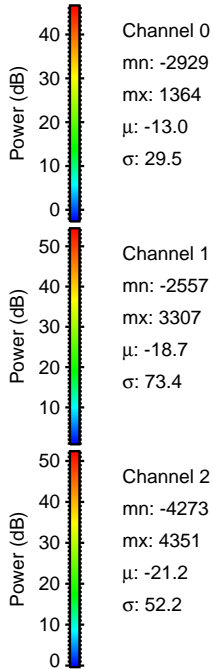
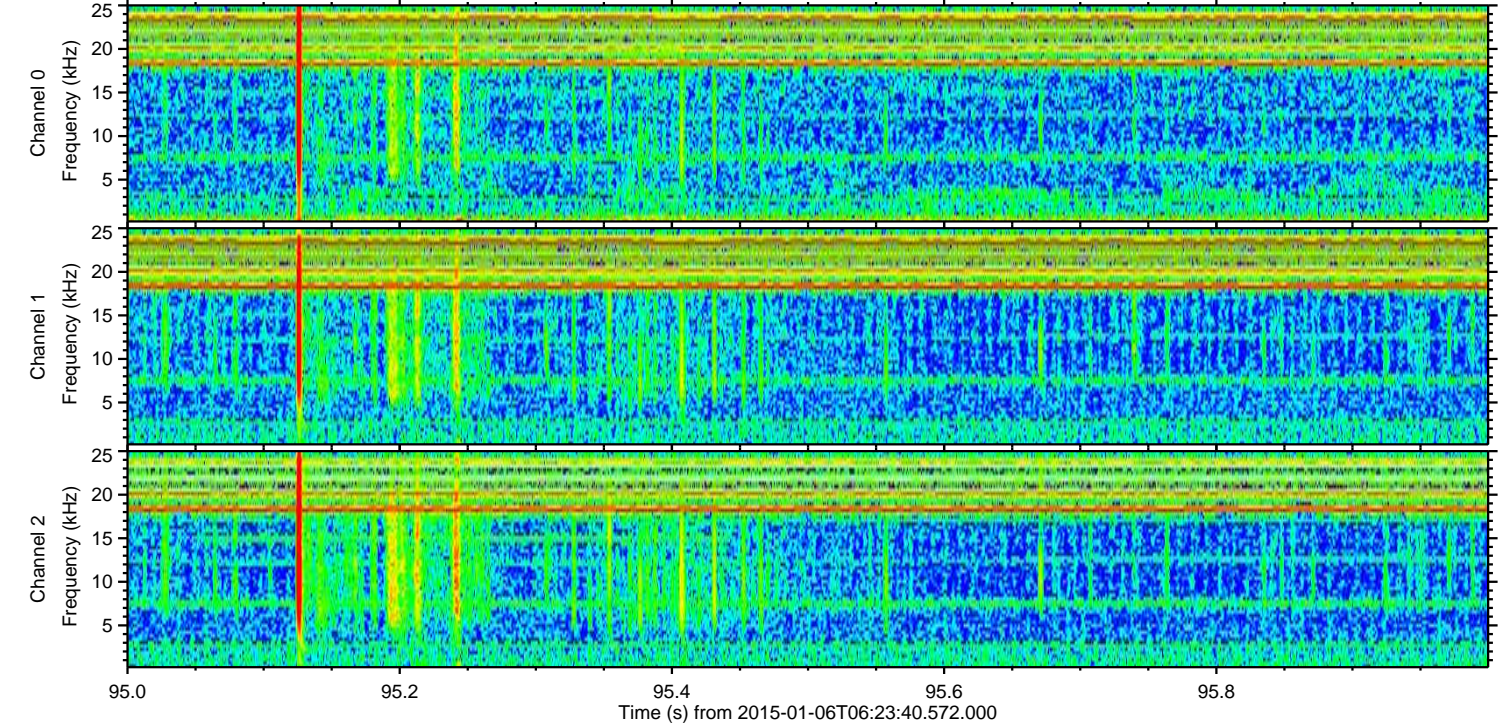
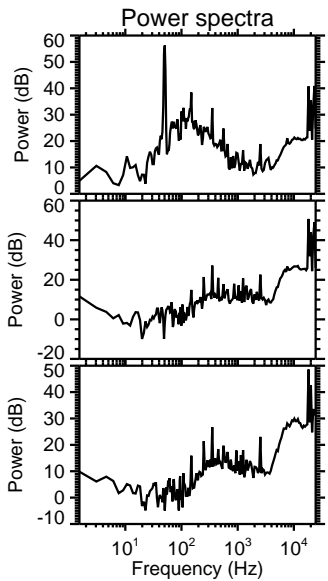
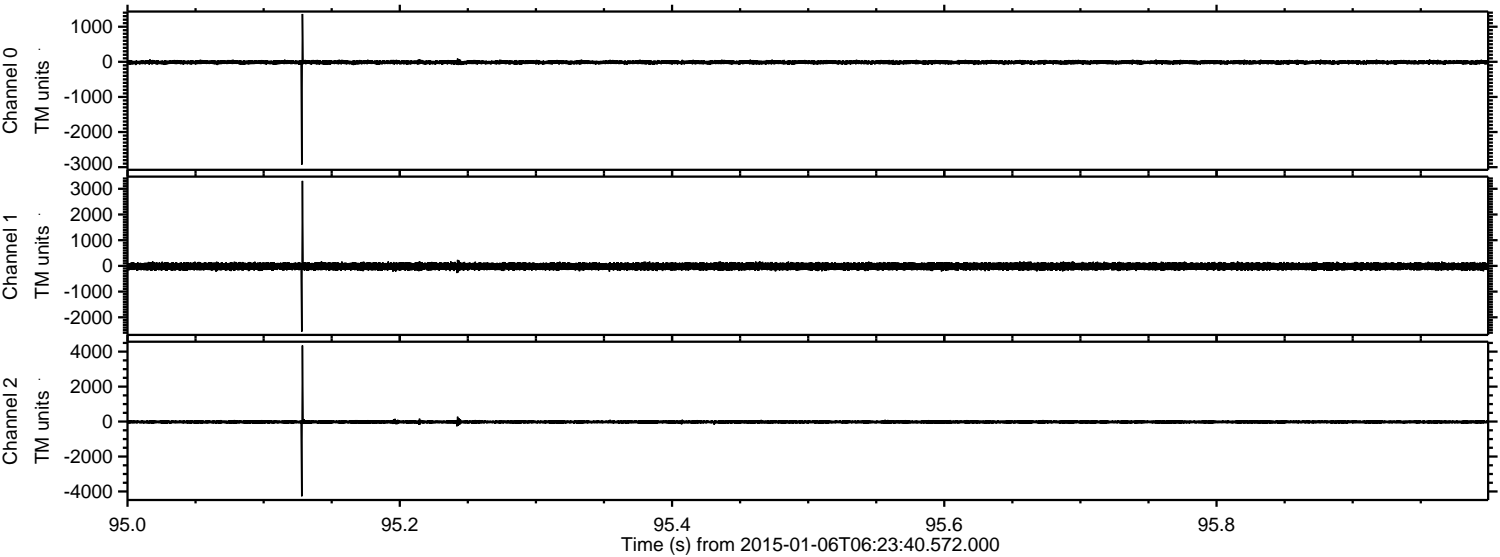

Channel 0
mn: -2929
mx: 1364
 μ : -13.0
 σ : 29.5

Channel 1
mn: -2557
mx: 3307
 μ : -18.7
 σ : 73.4

Channel 2
mn: -4273
mx: 4351
 μ : -21.2
 σ : 52.2

ELMAVAN 3D WAVEFORMS (Measured data sampled at 50 kHz) 49746 packets of 144 samples from 2015-01-06T06:23:40.572.000. Part 123/144

Processed Tue Jan 6 07:31:45 2015 by ELM ver.2012-10-06 from 001__elm20150106_062339__dat00.bin

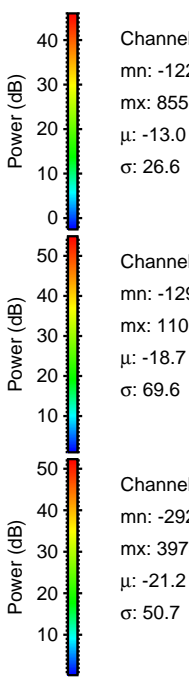
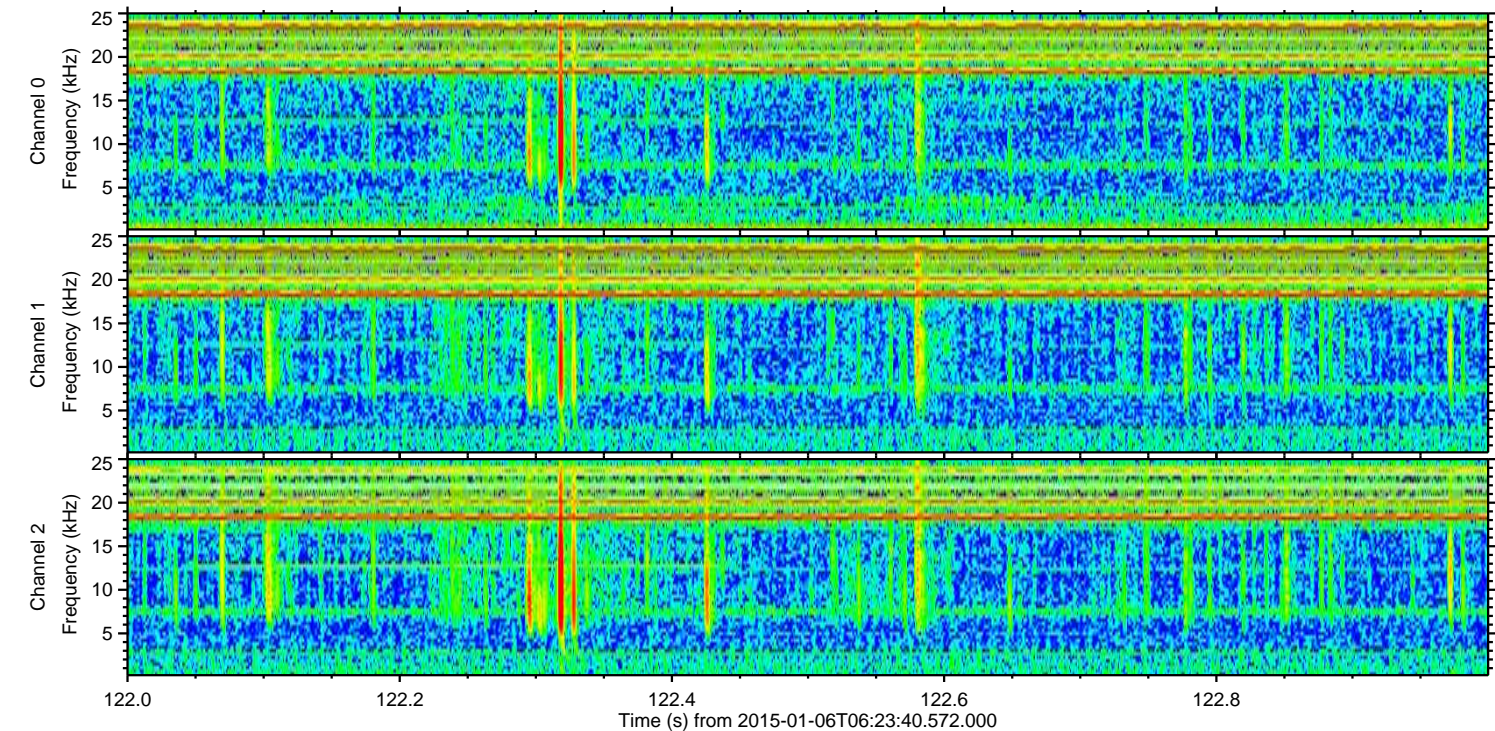
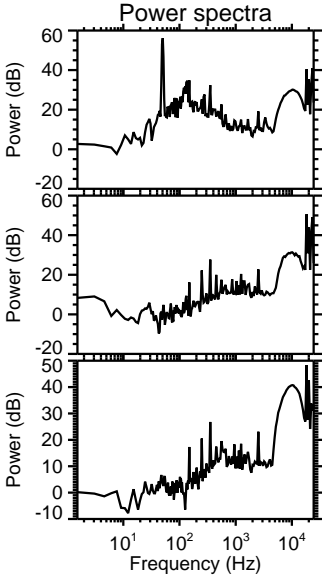
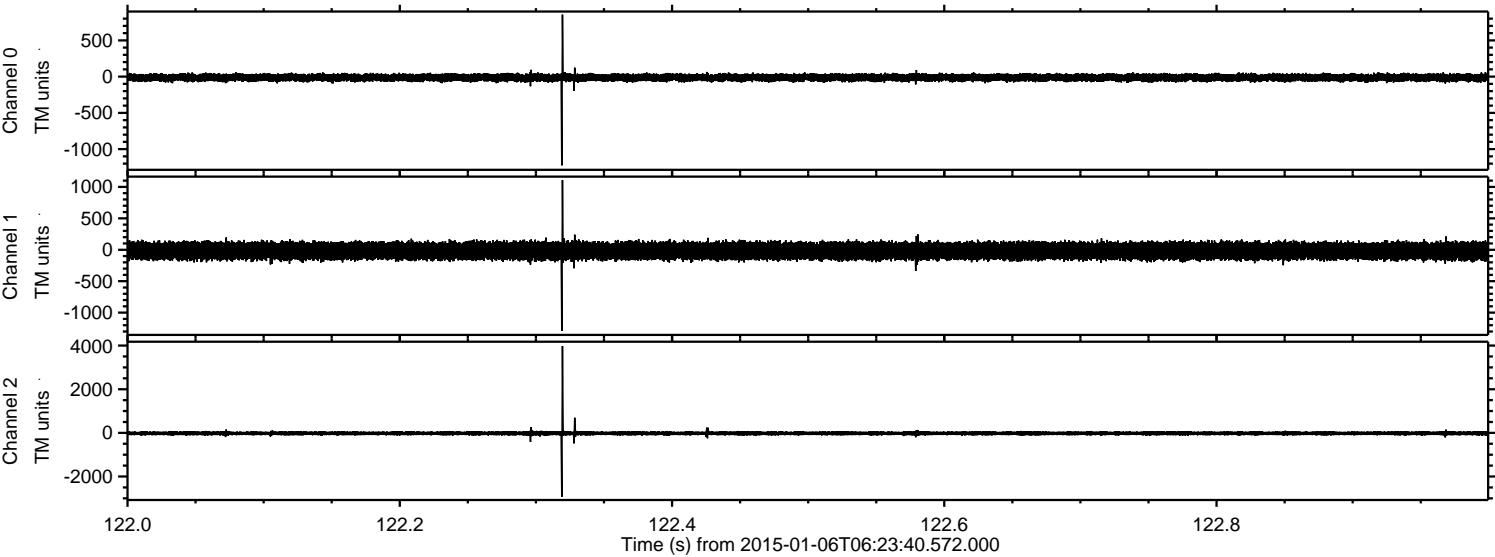

Channel 0
mn: -1224
mx: 855
 μ : -13.0
 σ : 26.6

Channel 1
mn: -1290
mx: 1108
 μ : -18.7
 σ : 69.6

Channel 2
mn: -2929
mx: 3978
 μ : -21.2
 σ : 50.7

ELMAVAN 3D WAVEFORMS (Measured data sampled at 50 kHz) 49746 packets of 144 samples from 2015-01-06T06:23:40.572.000. Part 16/144

Processed Tue Jan 6 07:31:46 2015 by ELM ver.2012-10-06 from 001__elm20150106_062339__dat00.bin

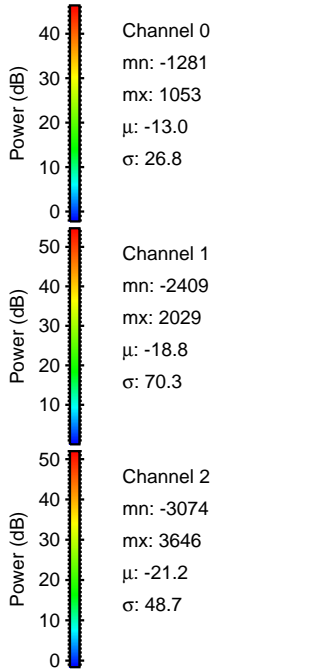
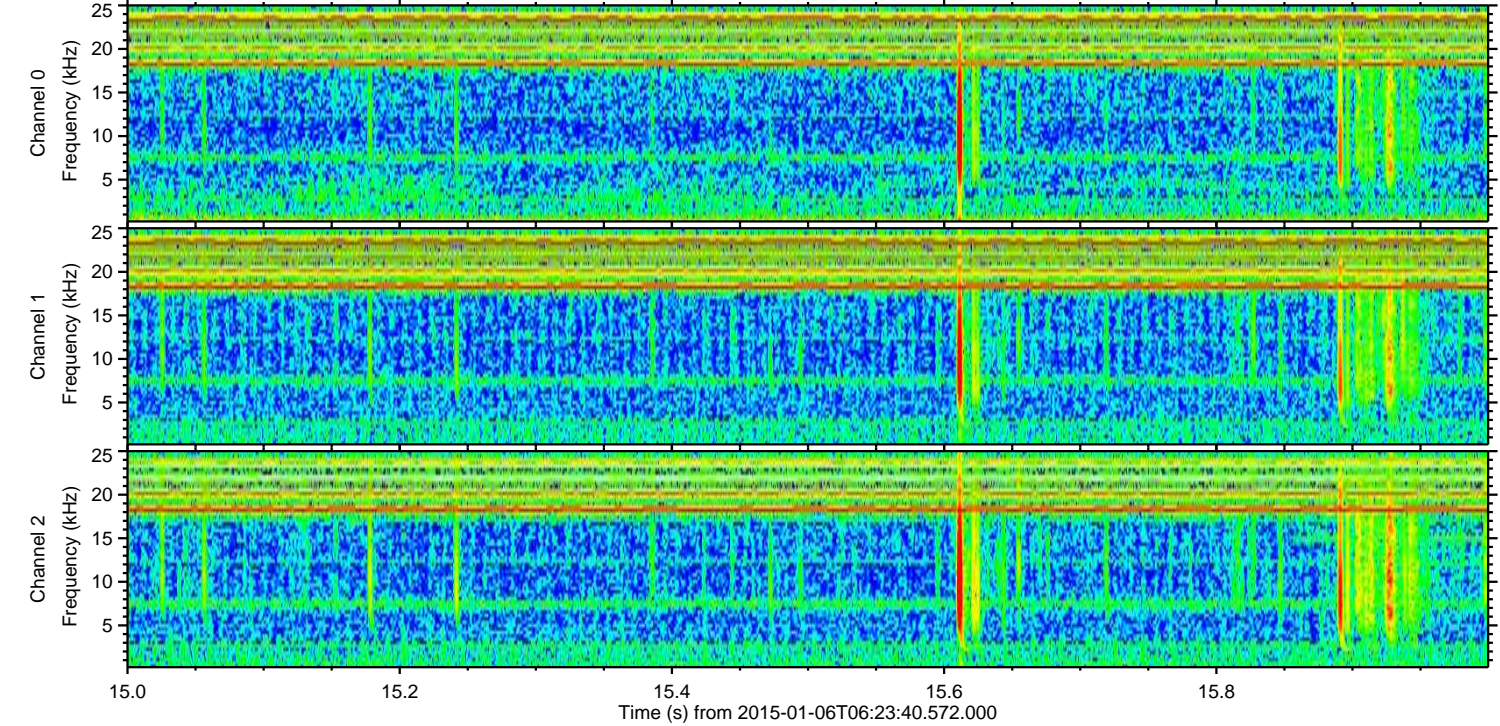
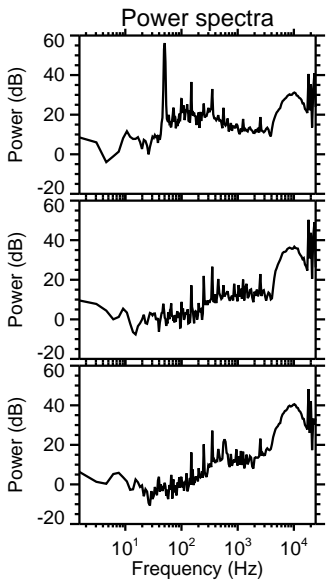
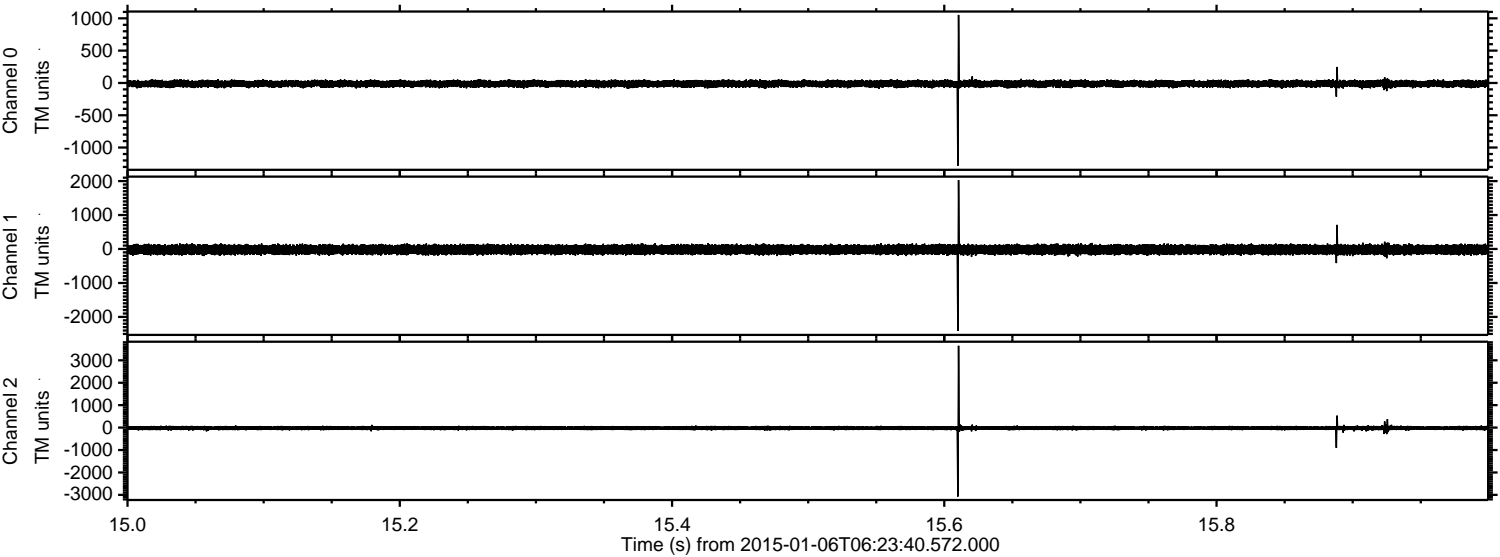

ELMAVAN 3D WAVEFORMS (Measured data sampled at 50 kHz) 49746 packets of 144 samples from 2015-01-06T06:23:40.572.000. Part 44/144

Processed Tue Jan 6 07:31:47 2015 by ELM ver.2012-10-06 from 001__elm20150106_062339__dat00.bin

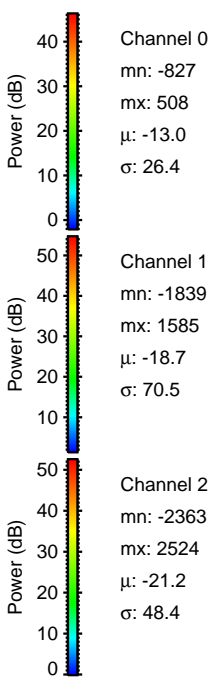
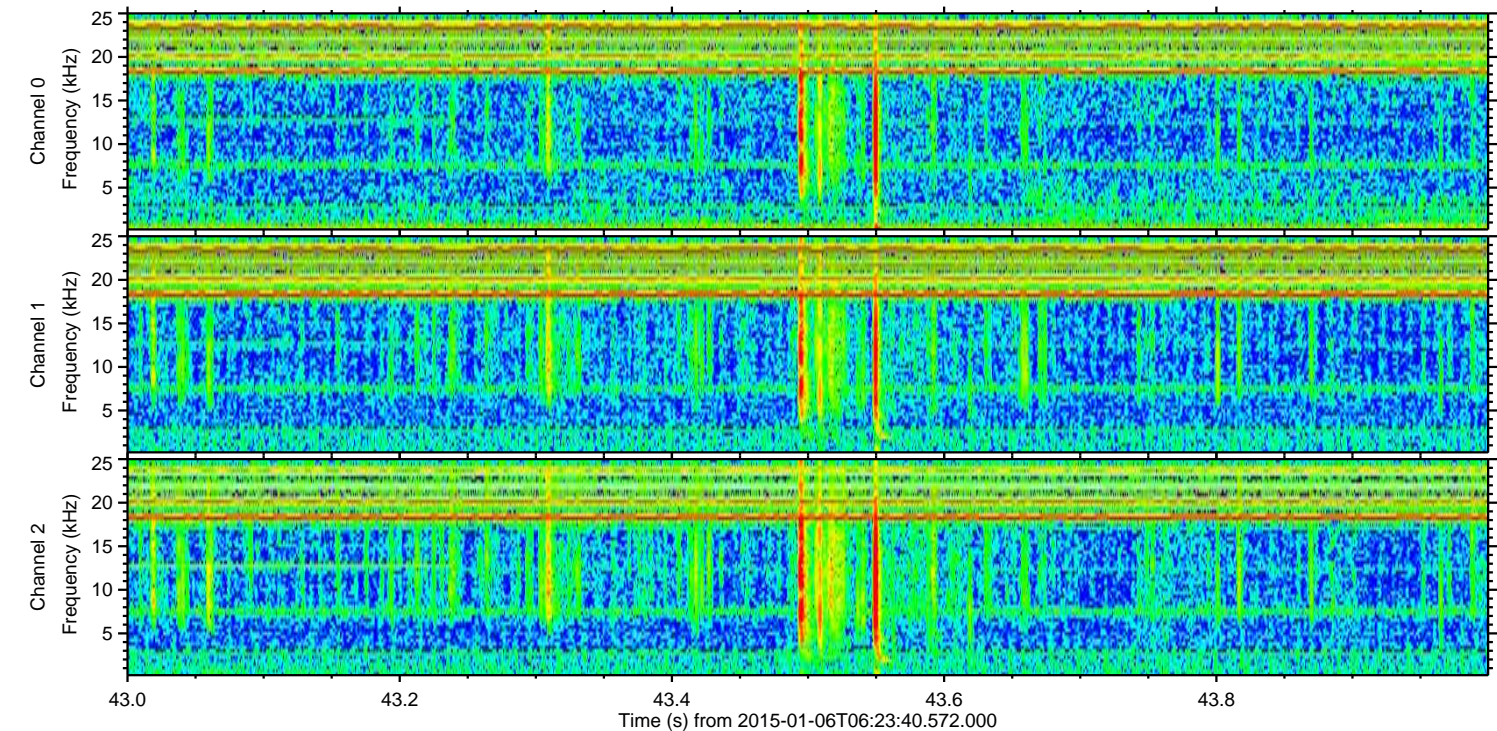
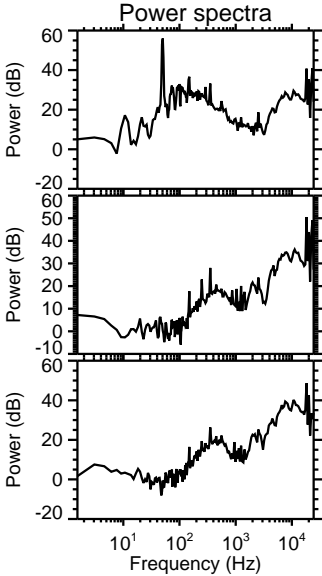
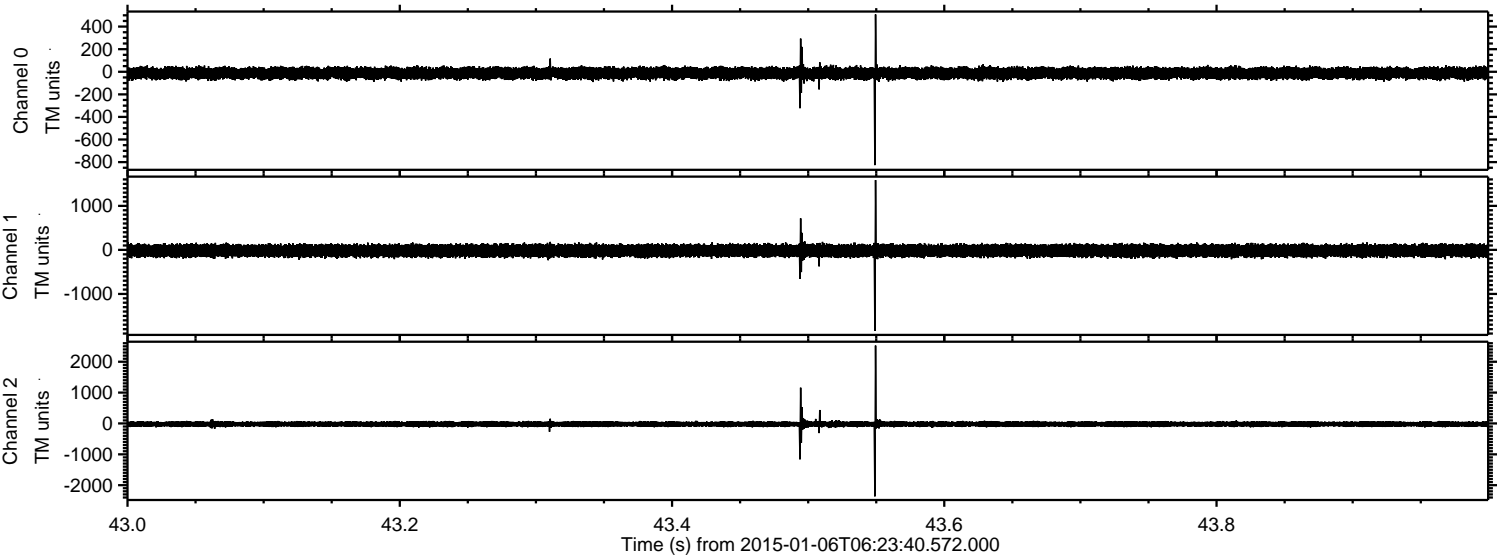

Channel 0
mn: -827
mx: 508
 μ : -13.0
 σ : 26.4

Channel 1
mn: -1839
mx: 1585
 μ : -18.7
 σ : 70.5

Channel 2
mn: -2363
mx: 2524
 μ : -21.2
 σ : 48.4

ELMAVAN 3D WAVEFORMS (Measured data sampled at 50 kHz) 49746 packets of 144 samples from 2015-01-06T06:23:40.572.000. Part 106/144

Processed Tue Jan 6 07:31:48 2015 by ELM ver.2012-10-06 from 001__elm20150106_062339__dat00.bin

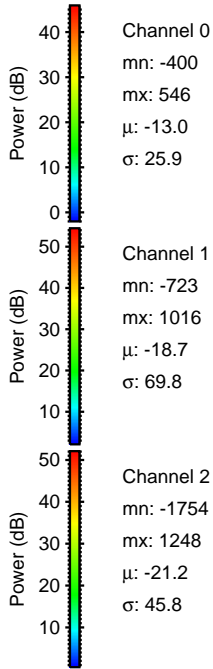
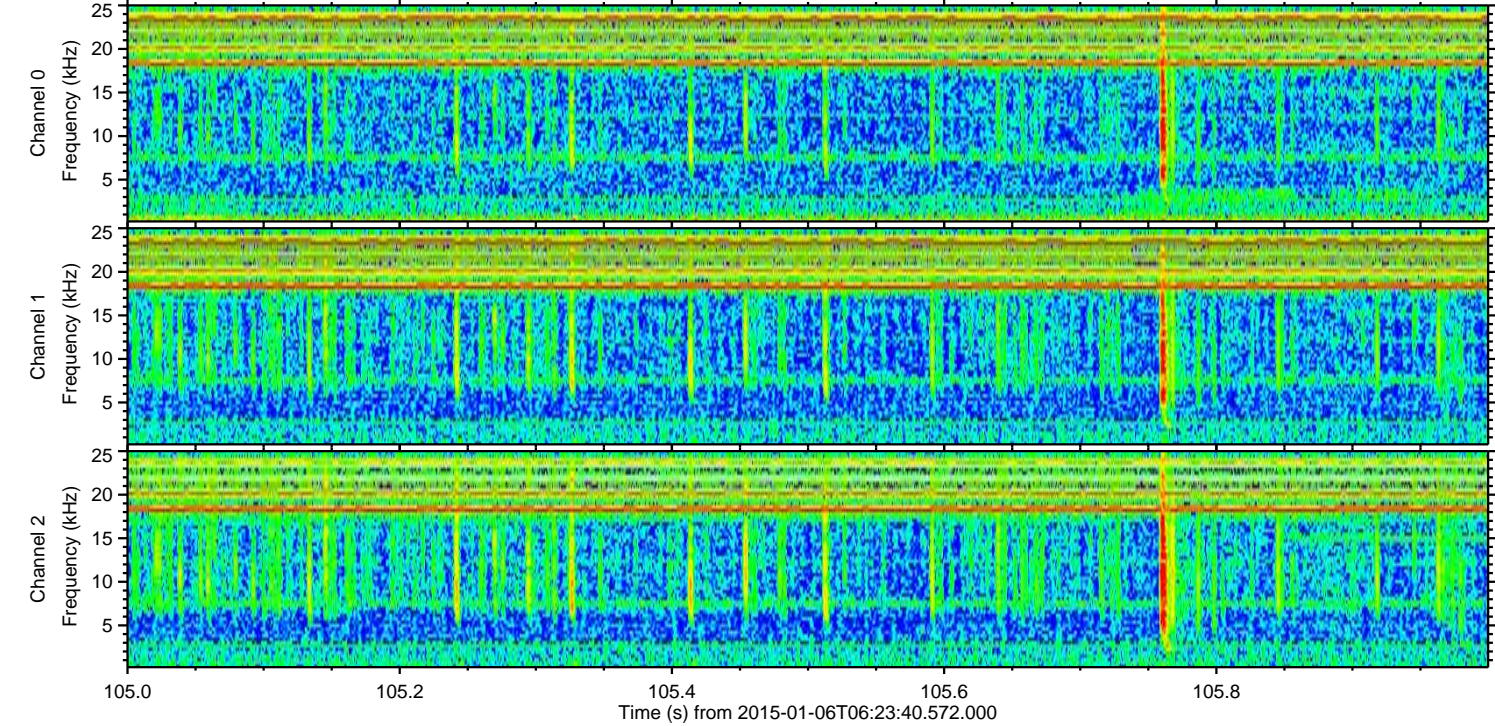
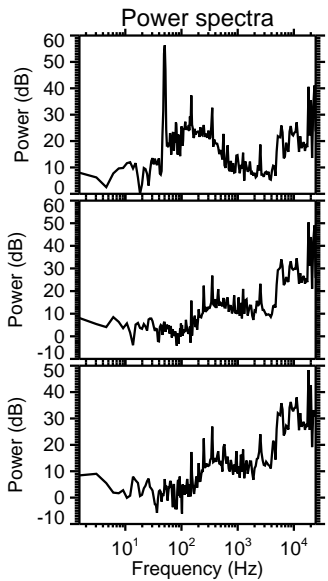
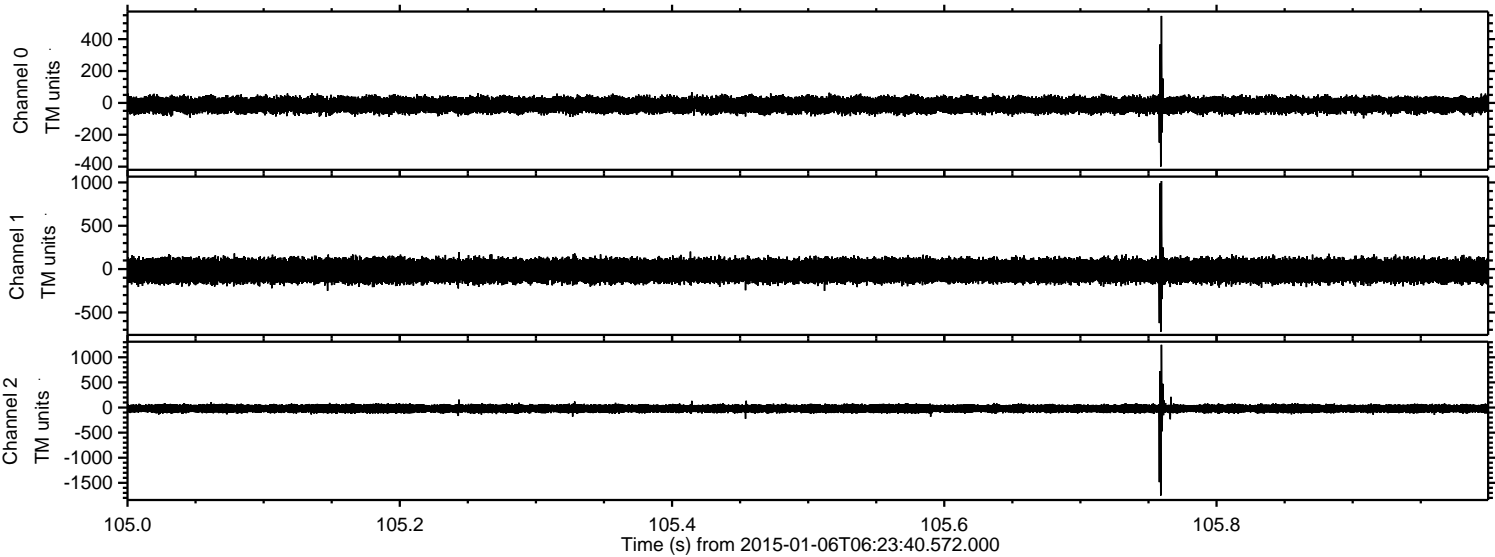

Processed Tue Jan 6 07:31:48 2015 by ELM ver.2012-10-06 from 001__elm20150106_062339__dat00.bin

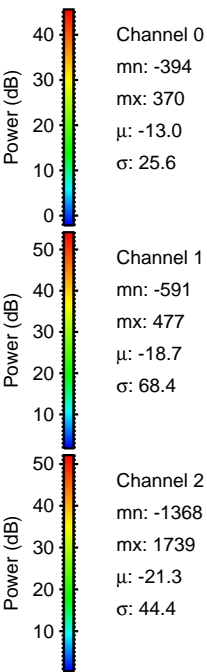
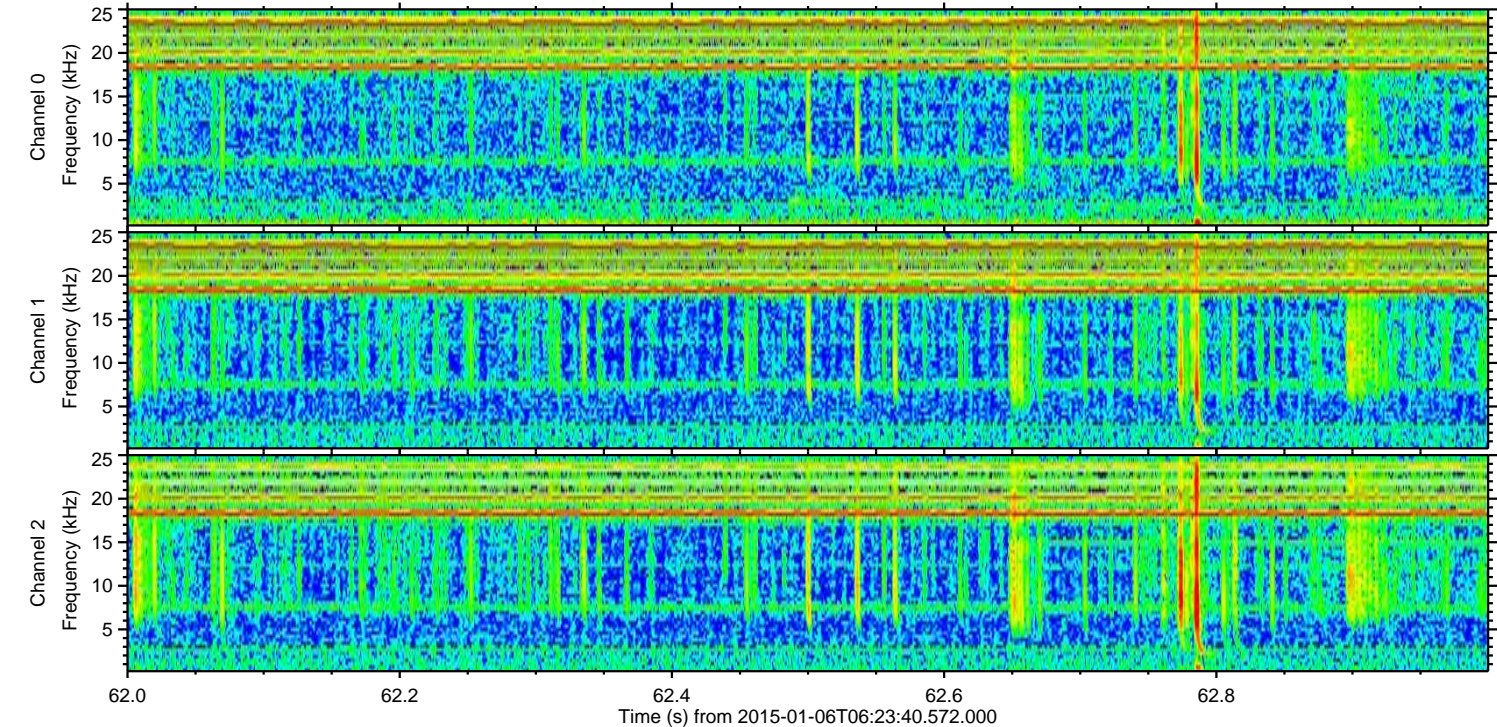
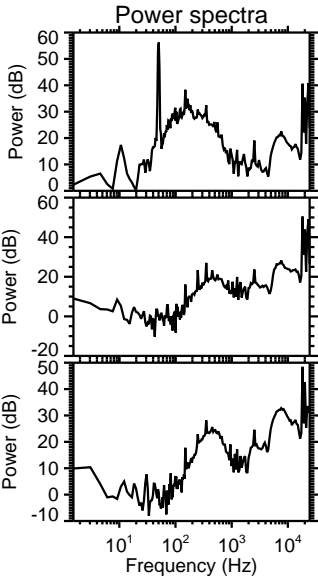
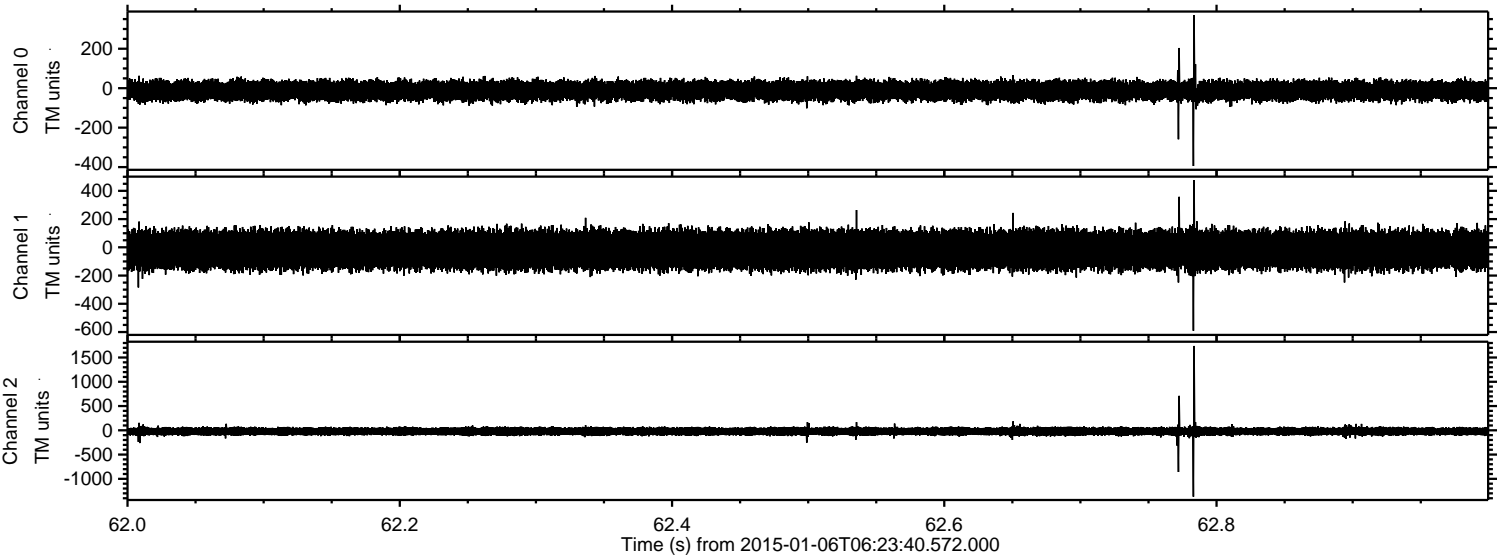

ELMAVAN 3D WAVEFORMS (Measured data sampled at 50 kHz) 49746 packets of 144 samples from 2015-01-06T06:23:40.572.000. Part 90/144

Processed Tue Jan 6 07:31:49 2015 by ELM ver.2012-10-06 from 001__elm20150106_062339__dat00.bin

