

ELMAVAN 3D WAVEFORMS (Measured data sampled at 50 kHz) 49783 packets of 144 samples from 2015-01-06T05:23:38.622.000.

Processed Tue Jan 6 06:31:21 2015 by ELM ver.2012-10-06 from 001__elm20150106_052337__dat00.bin

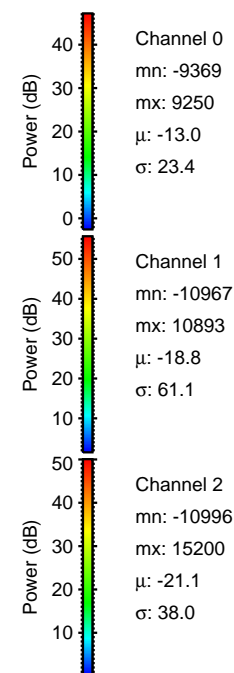

Processed Tue Jan 6 06:31:33 2015 by ELM ver.2012-10-06 from 001__elm20150106_052337__dat00.bin

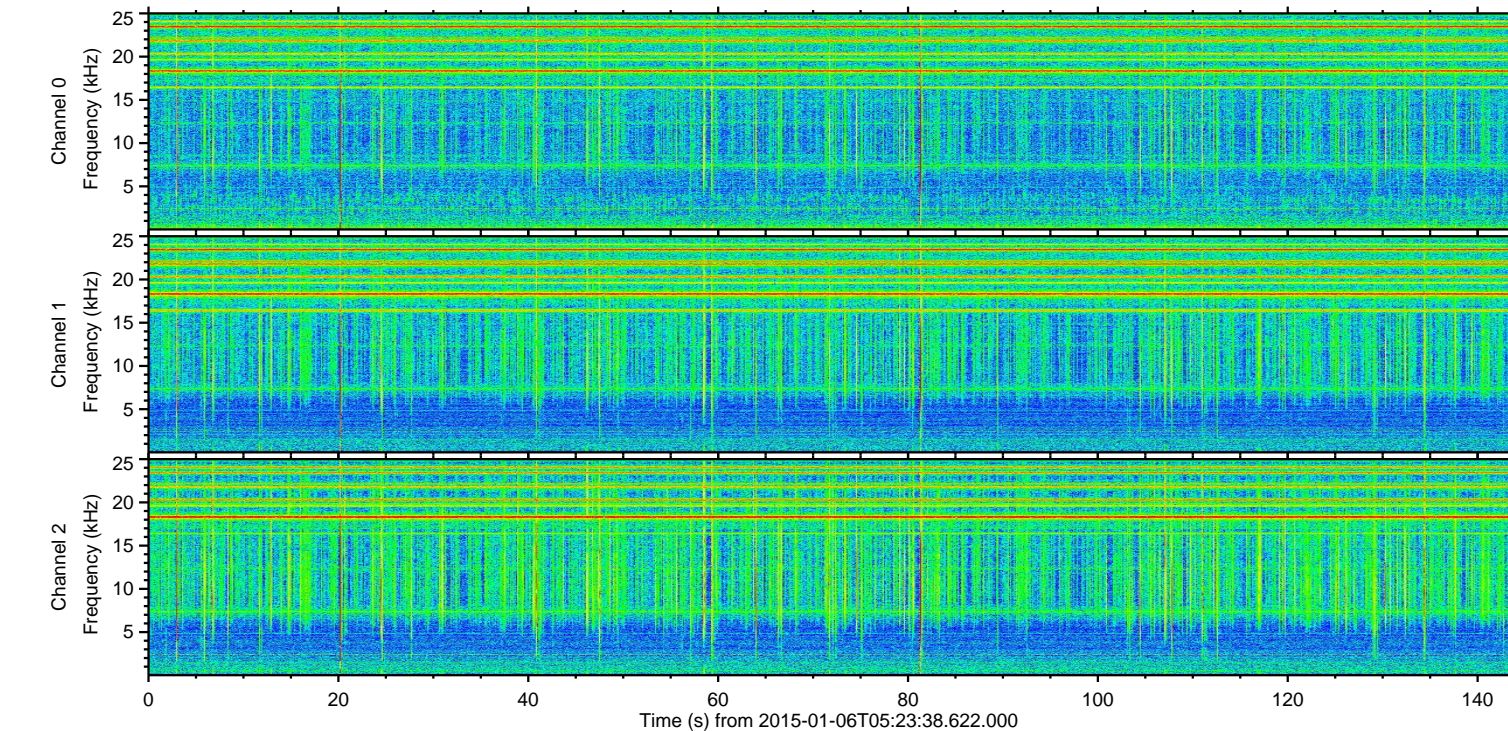
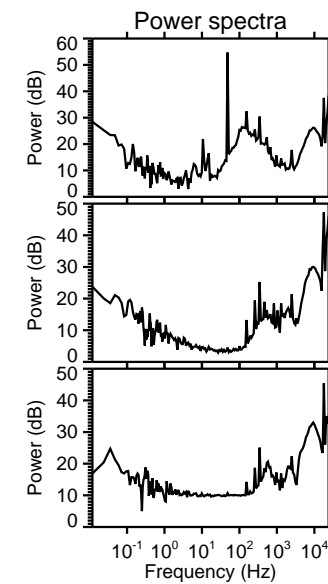
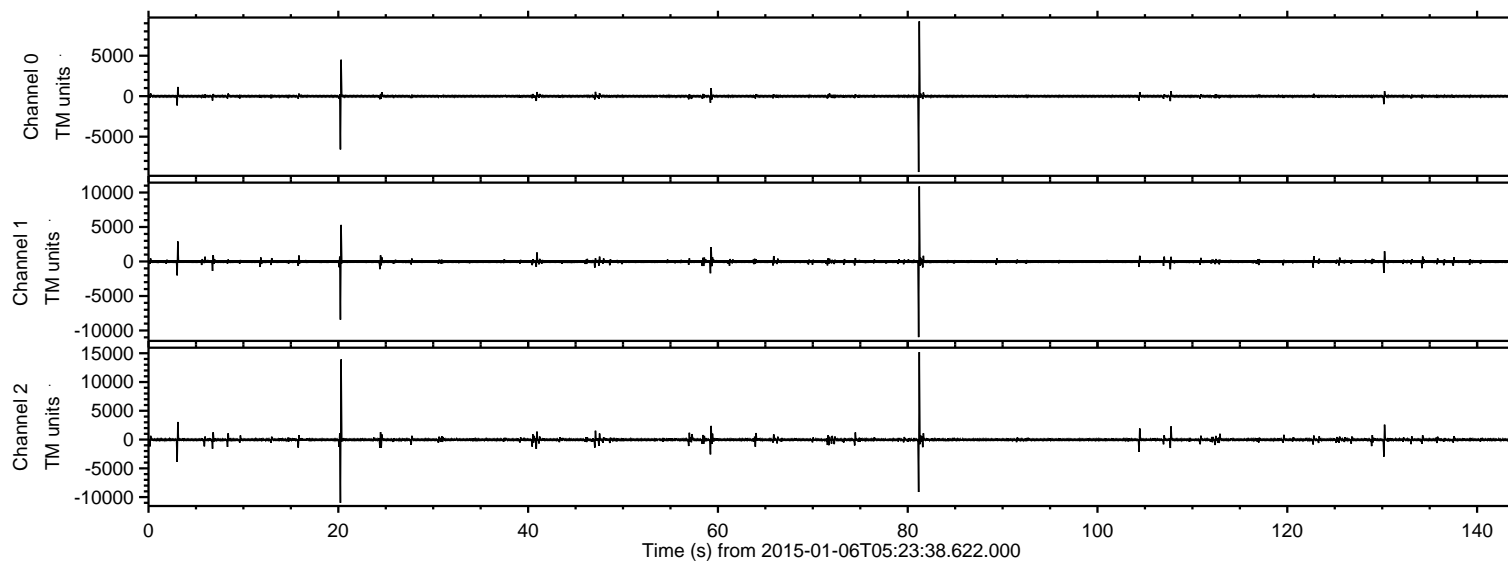
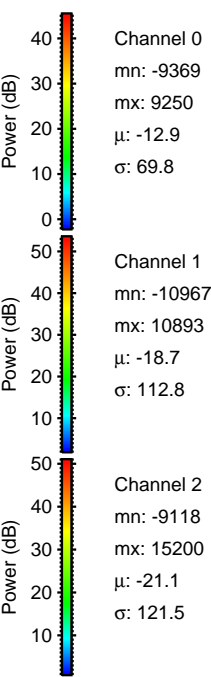
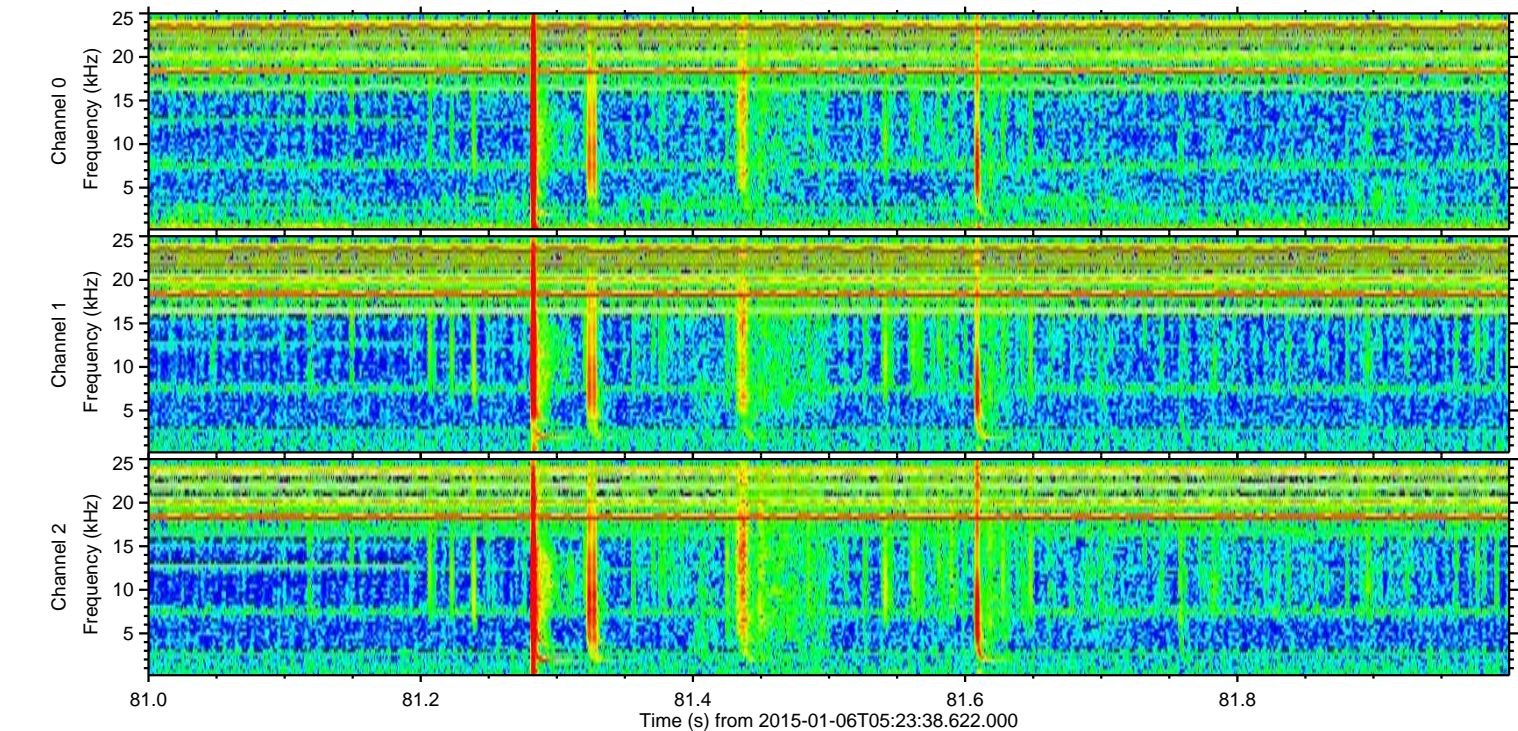
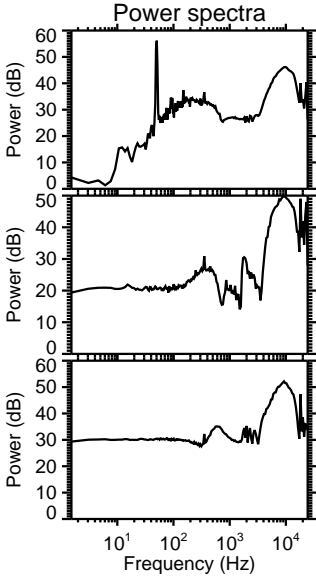
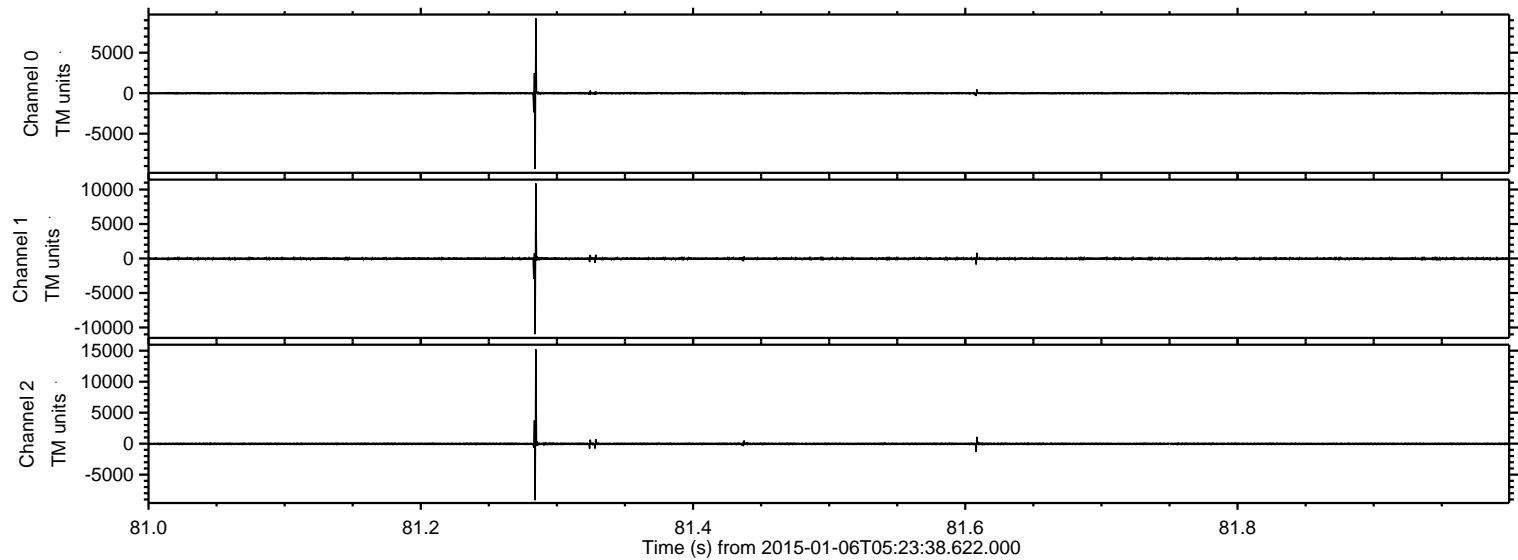

Processed Tue Jan 6 06:31:34 2015 by ELM ver.2012-10-06 from 001__elm20150106_052337__dat00.bin

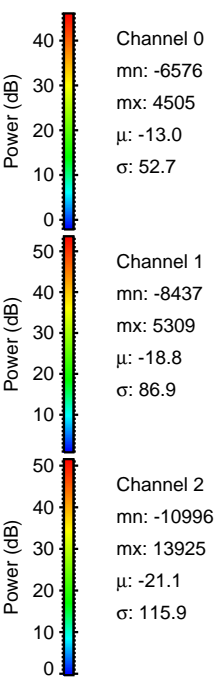
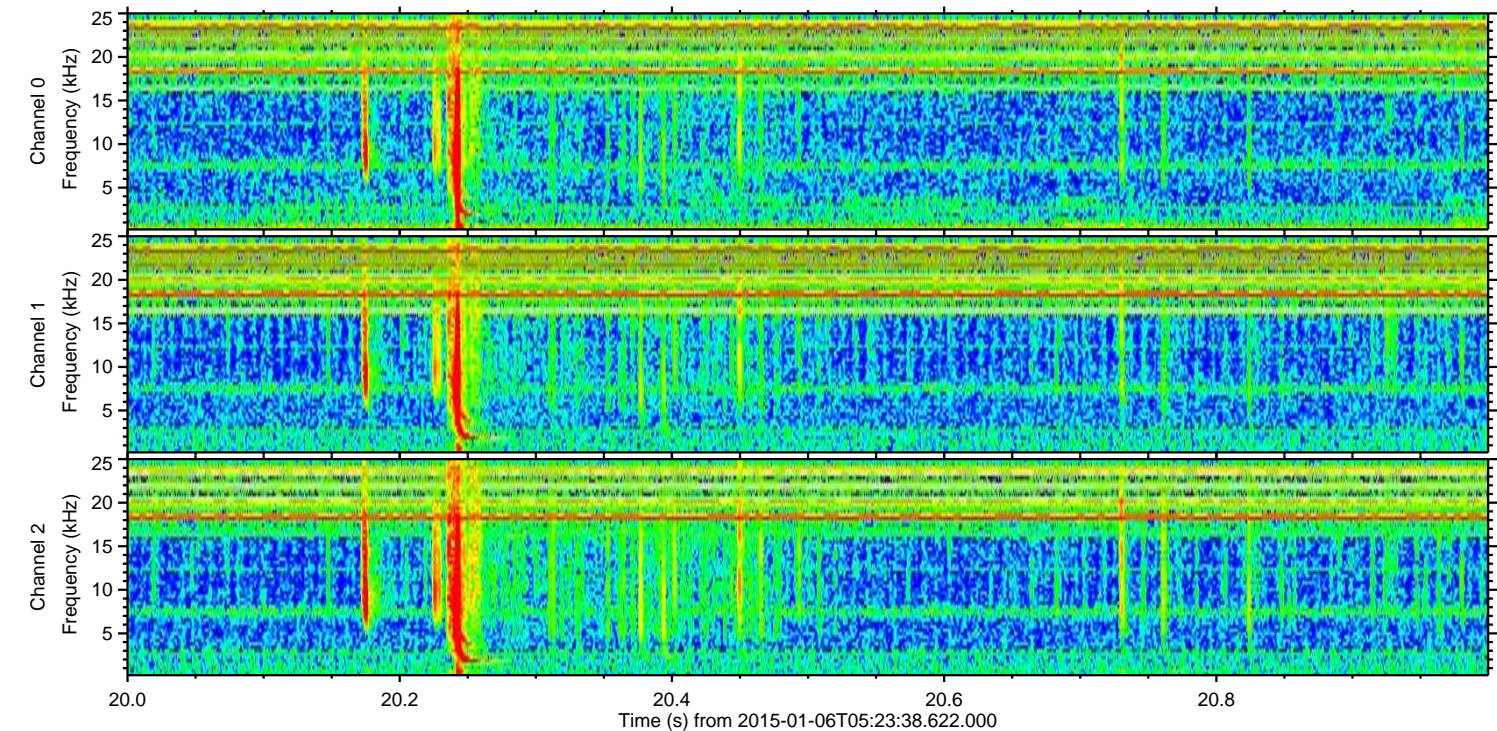
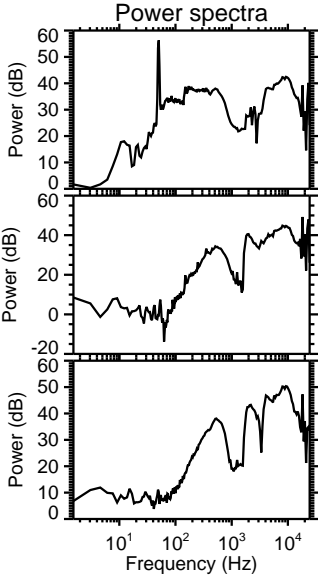
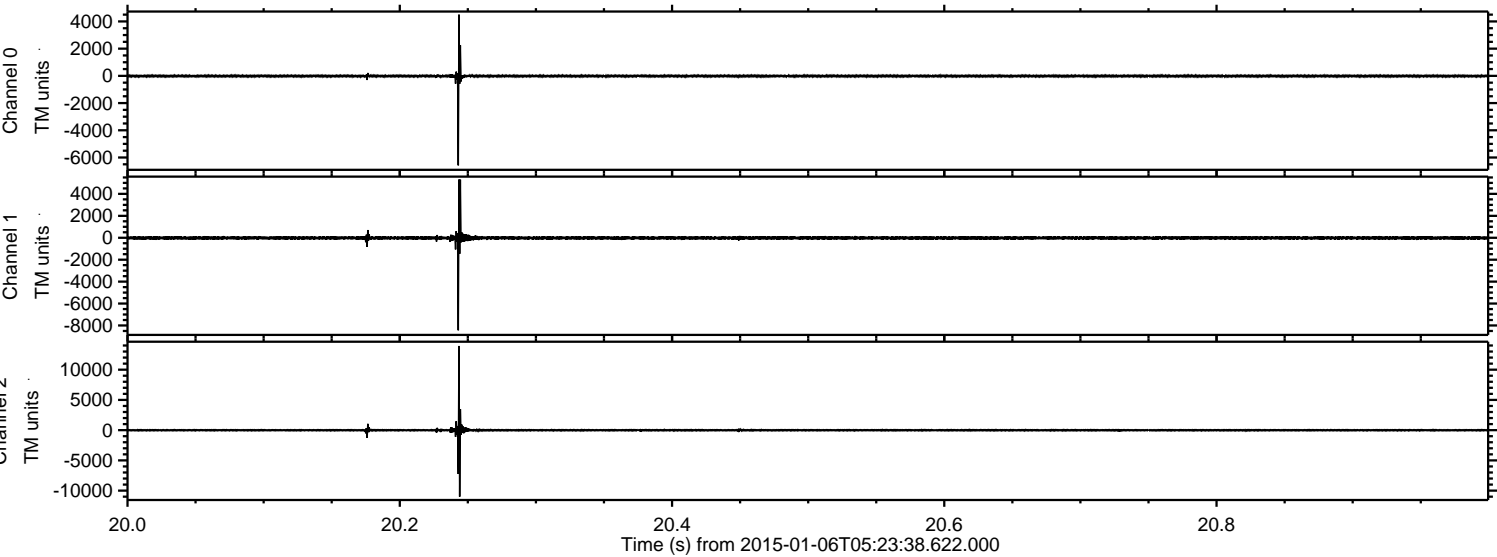

Processed Tue Jan 6 06:31:35 2015 by ELM ver.2012-10-06 from 001__elm20150106_052337__dat00.bin

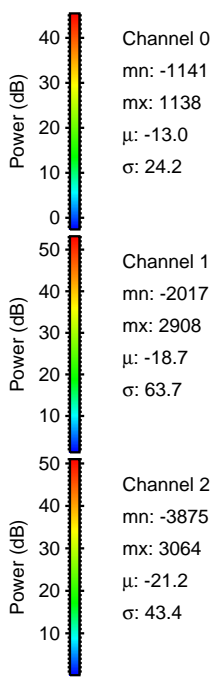
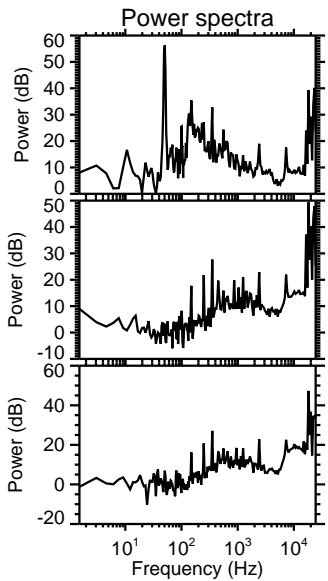
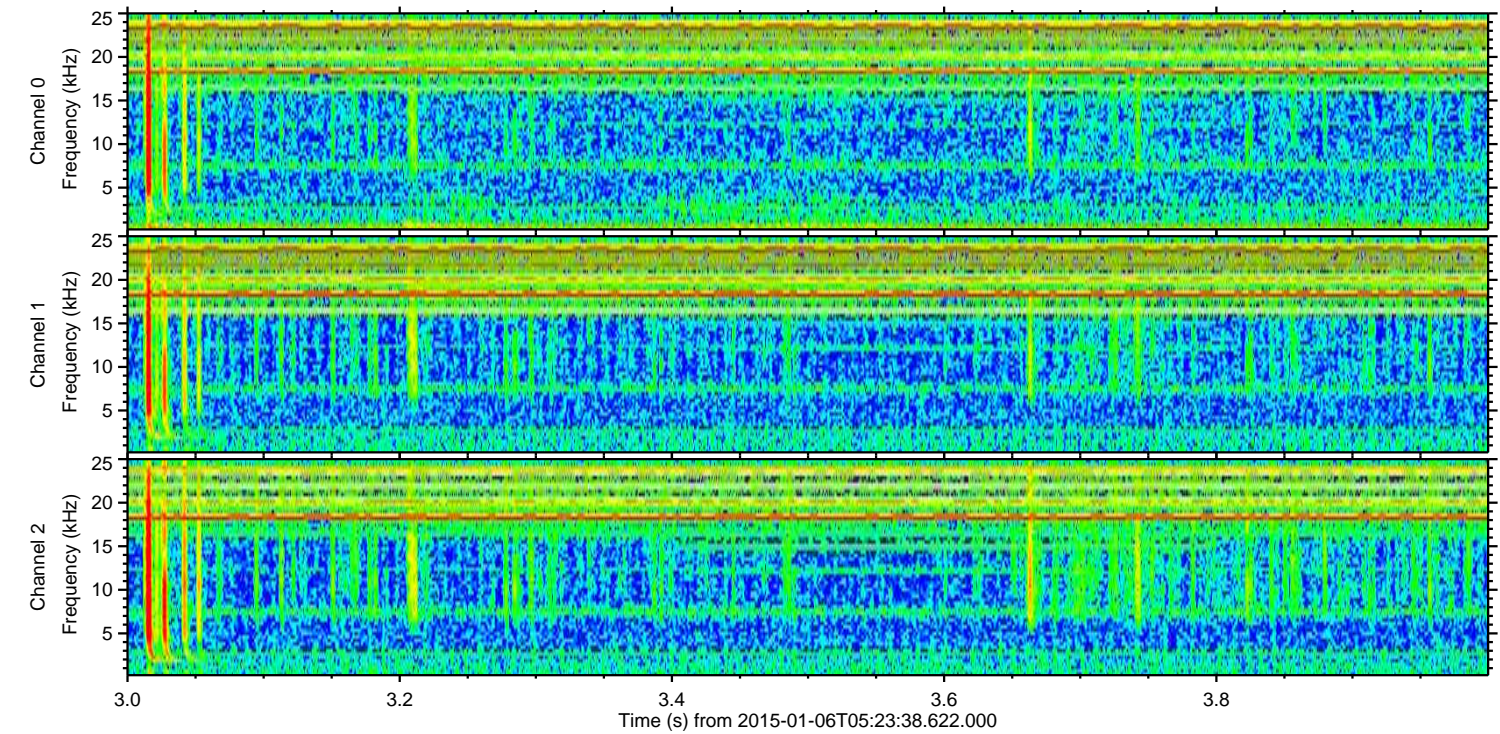
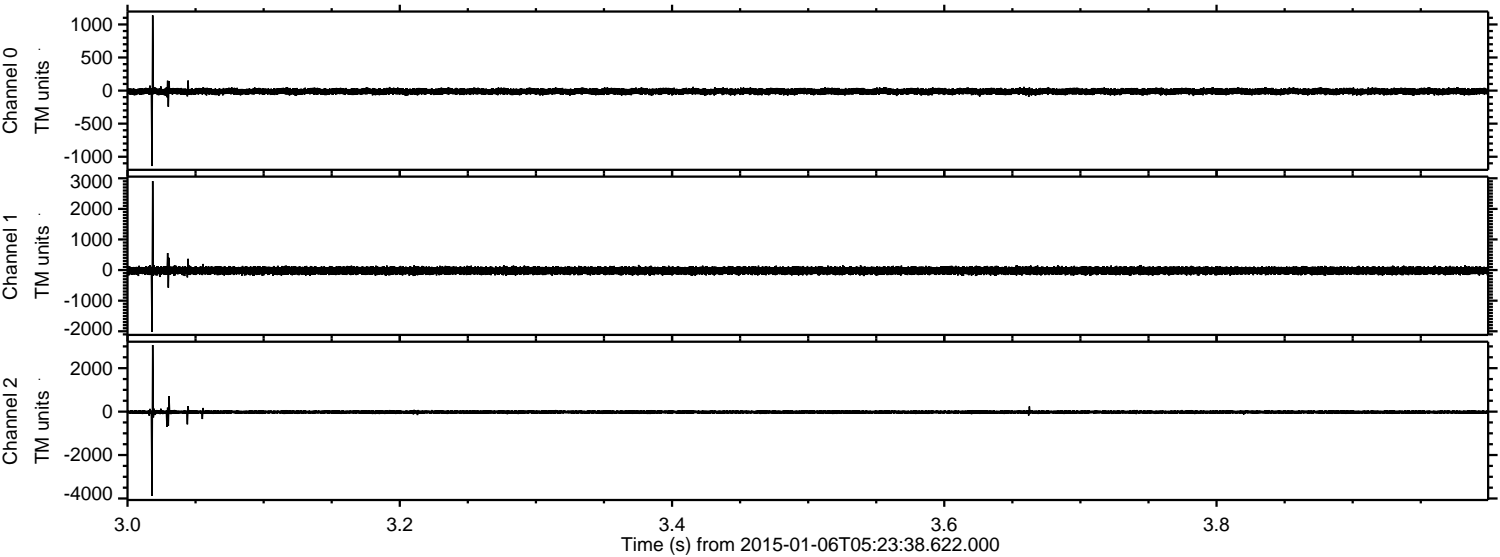

ELMAVAN 3D WAVEFORMS (Measured data sampled at 50 kHz) 49783 packets of 144 samples from 2015-01-06T05:23:38.622.000. Part 131/144

Processed Tue Jan 6 06:31:36 2015 by ELM ver.2012-10-06 from 001__elm20150106_052337__dat00.bin

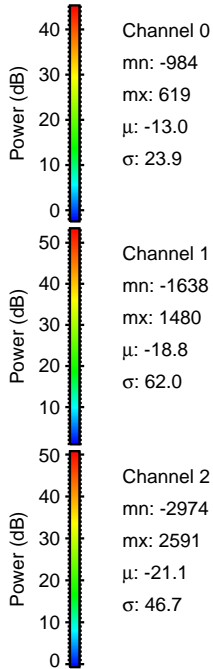
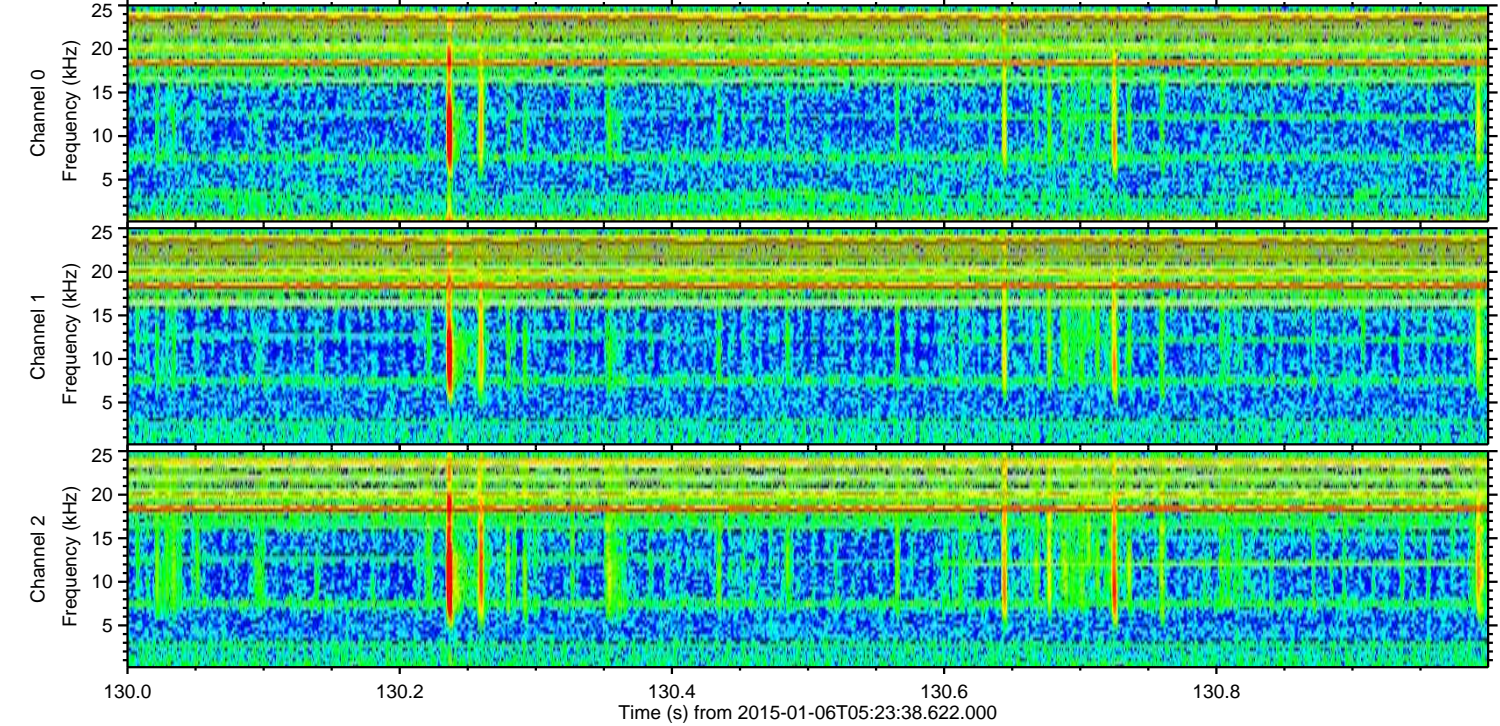
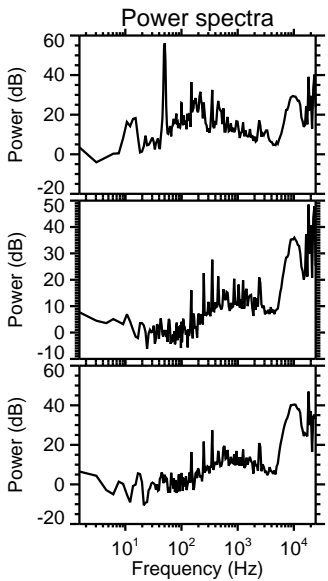
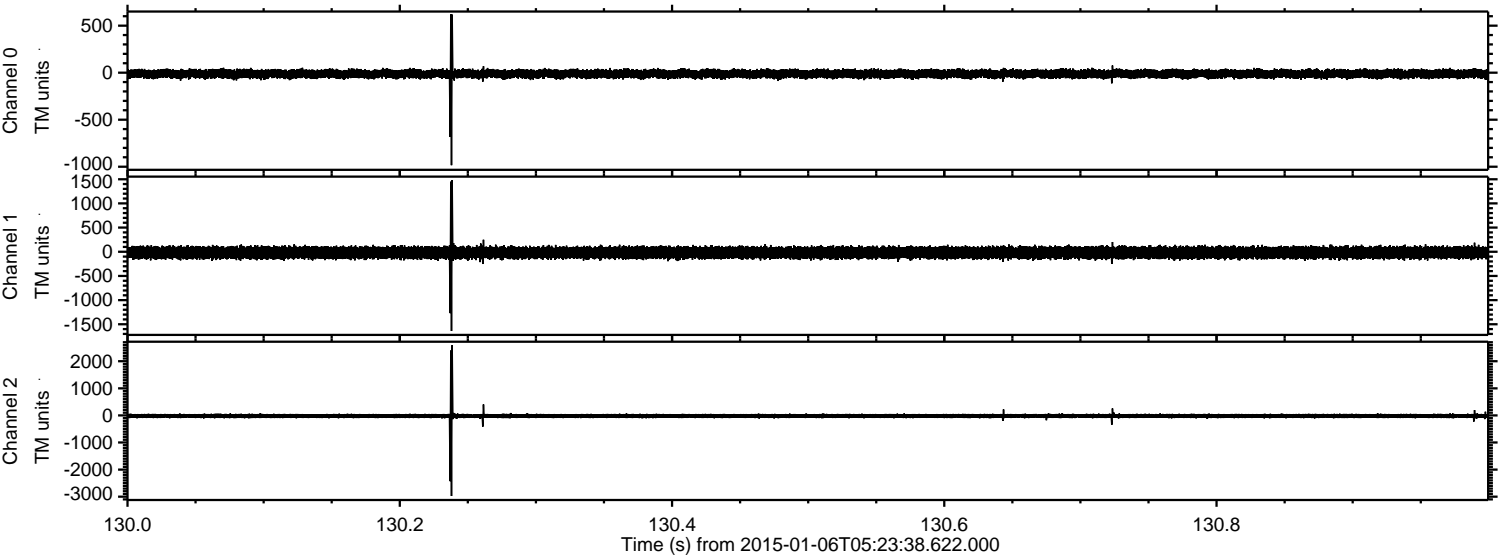

Processed Tue Jan 6 06:31:37 2015 by ELM ver.2012-10-06 from 001__elm20150106_052337__dat00.bin

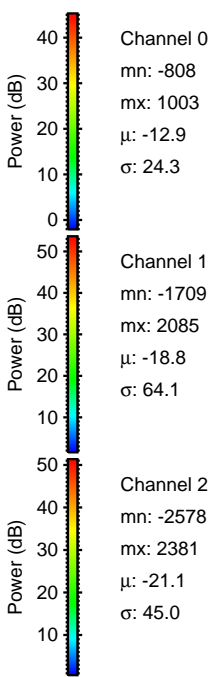
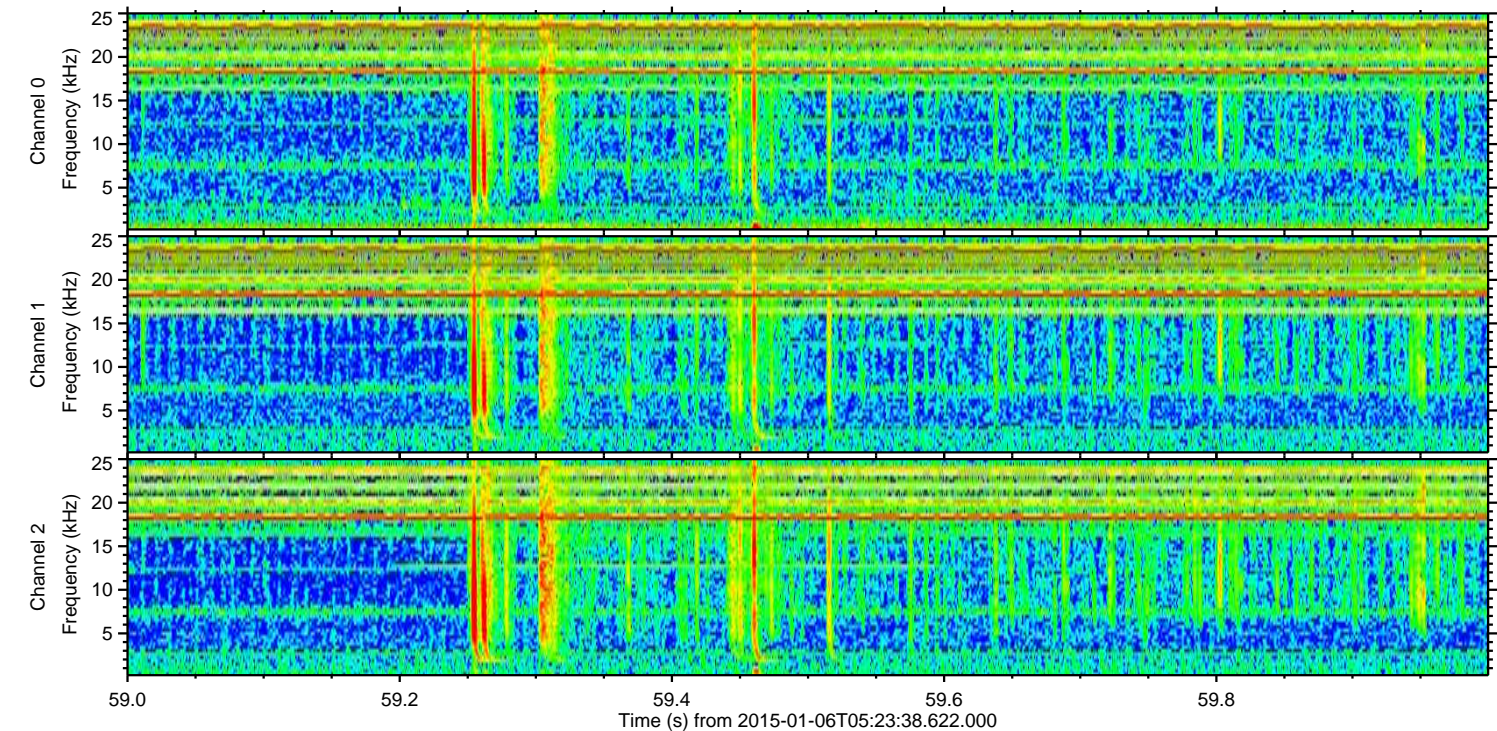
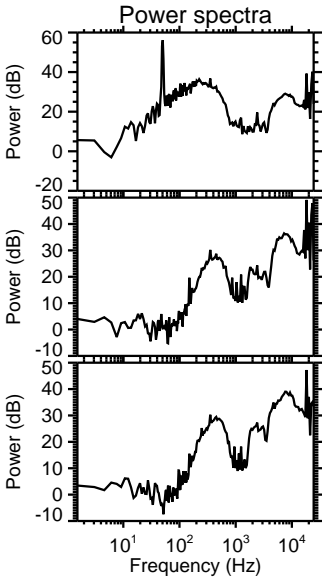
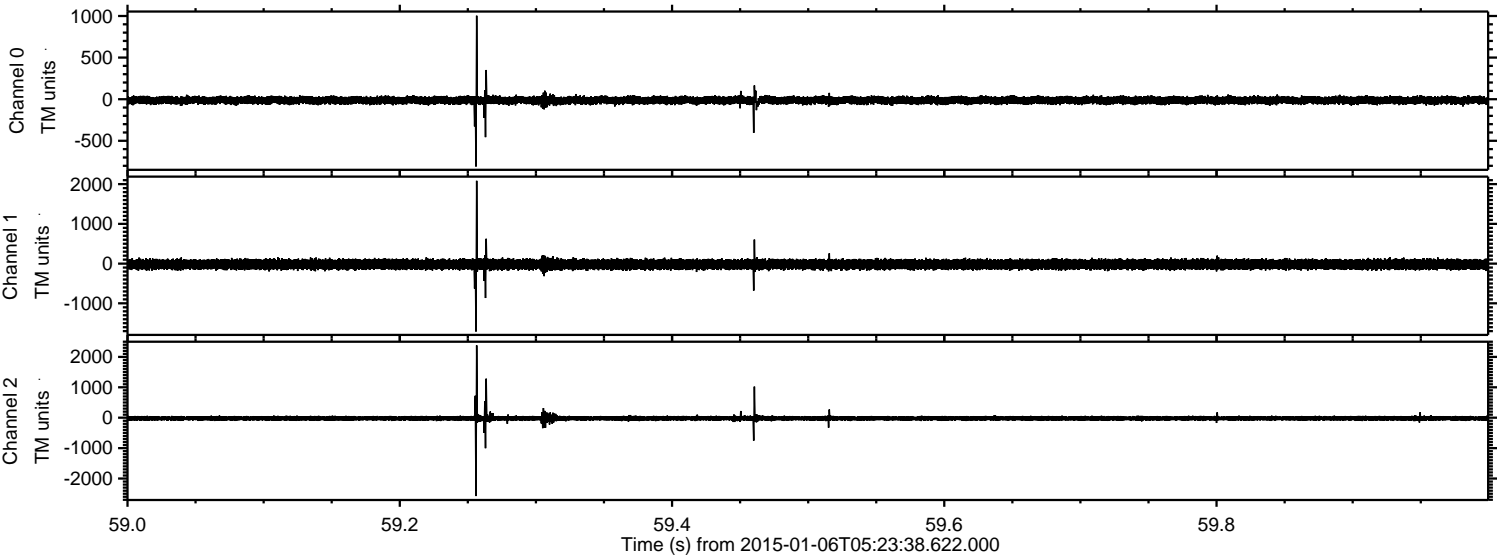

Processed Tue Jan 6 06:31:38 2015 by ELM ver.2012-10-06 from 001__elm20150106_052337__dat00.bin

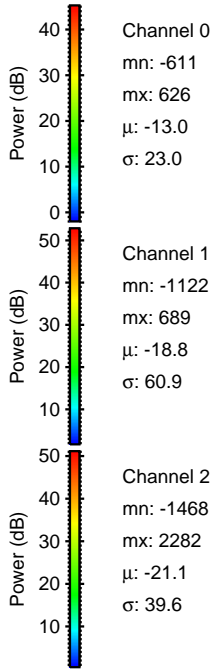
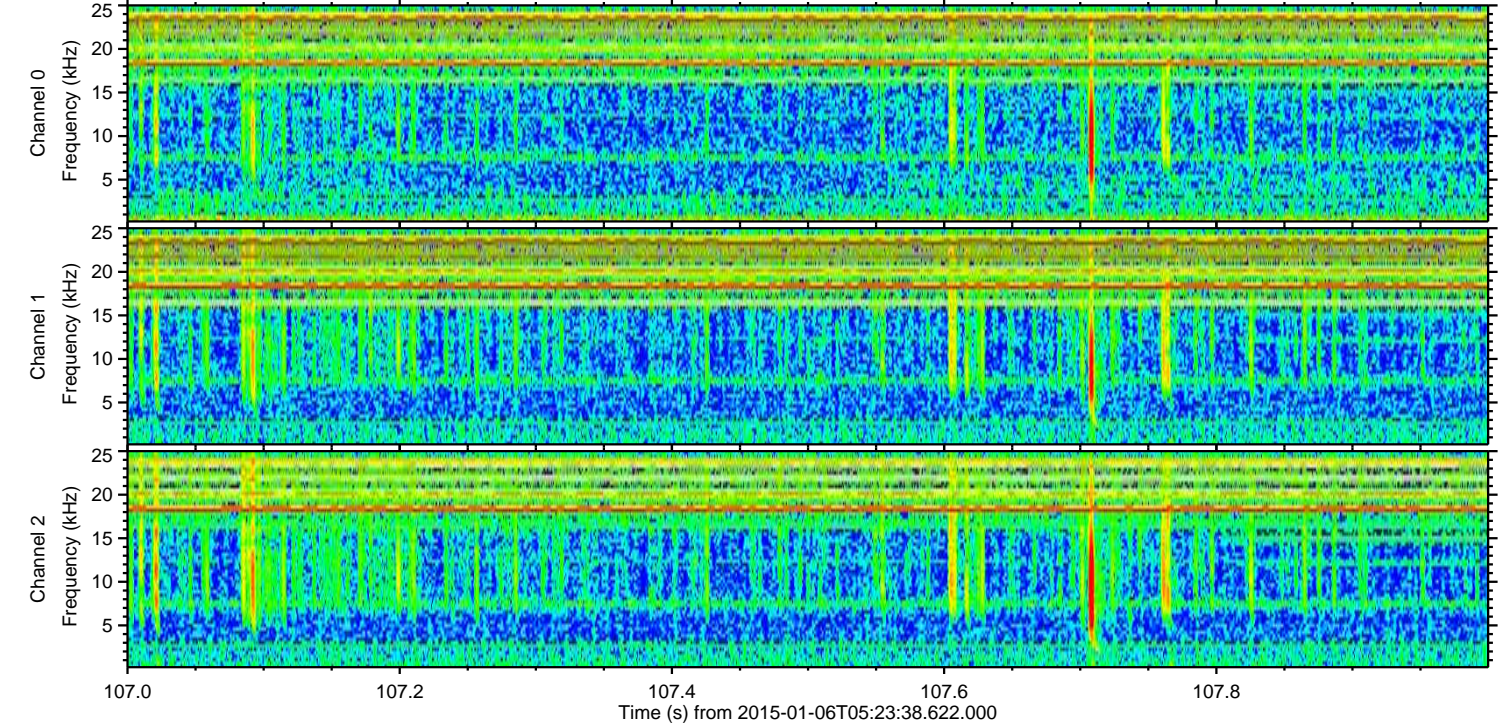
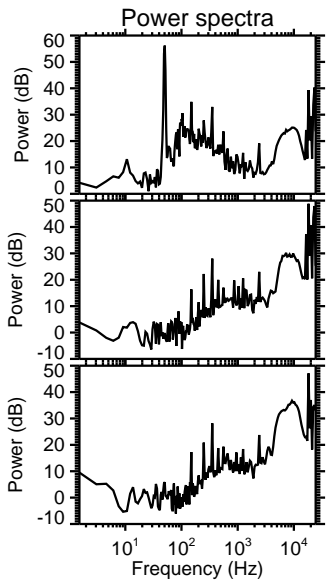
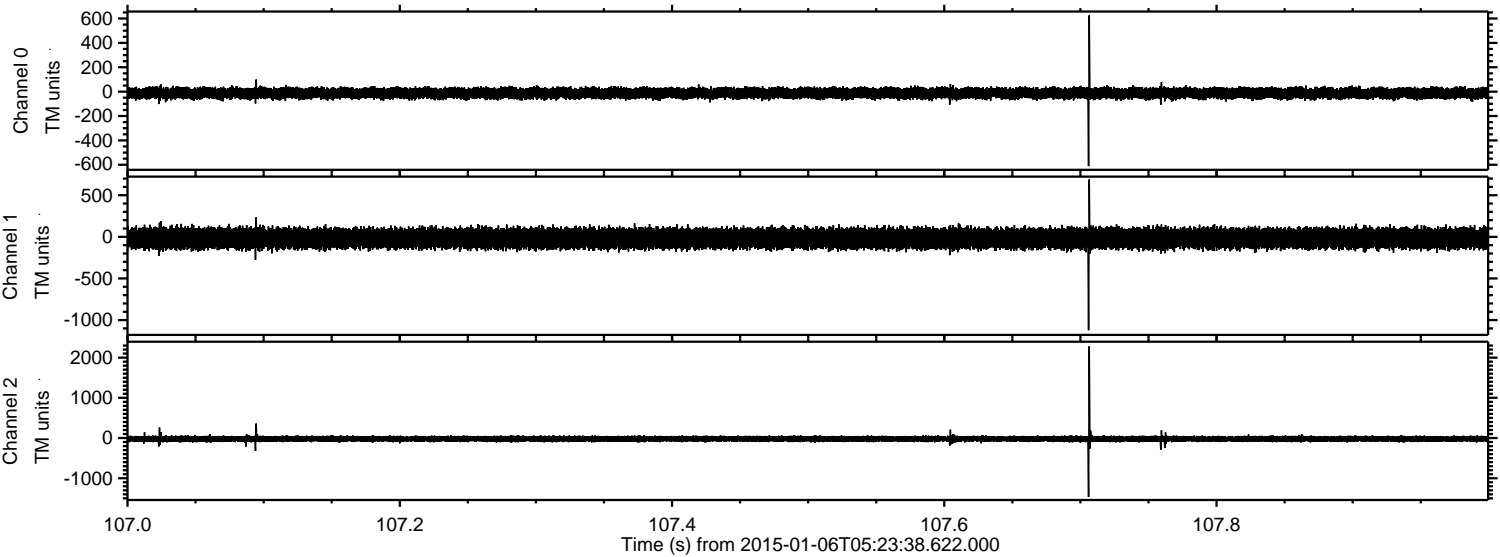

ELMAVAN 3D WAVEFORMS (Measured data sampled at 50 kHz) 49783 packets of 144 samples from 2015-01-06T05:23:38.622.000. Part 105/144

Processed Tue Jan 6 06:31:38 2015 by ELM ver.2012-10-06 from 001__elm20150106_052337__dat00.bin

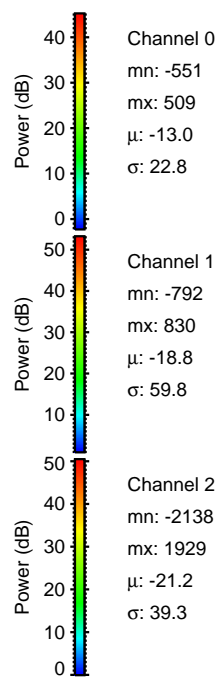
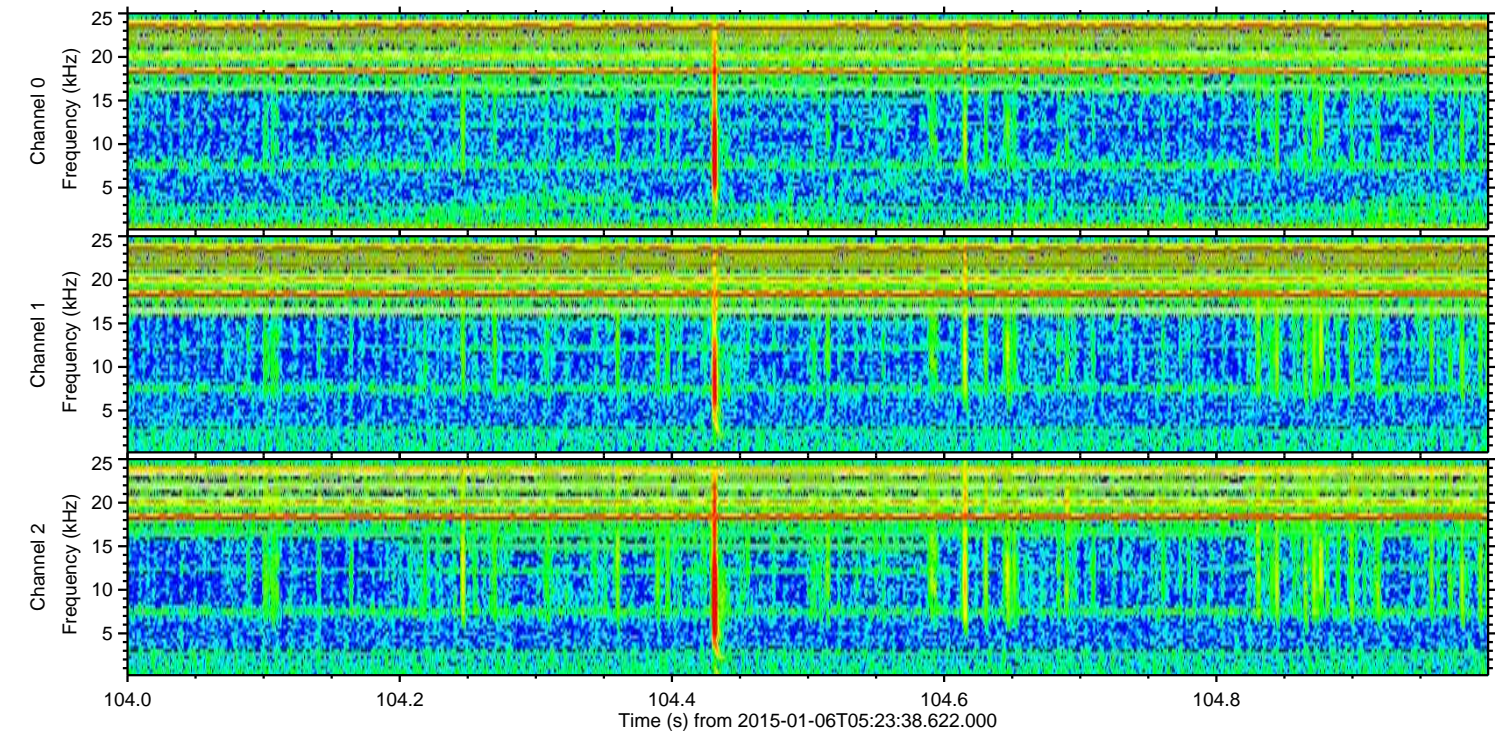
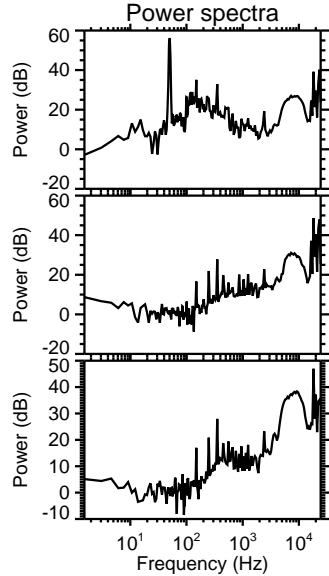
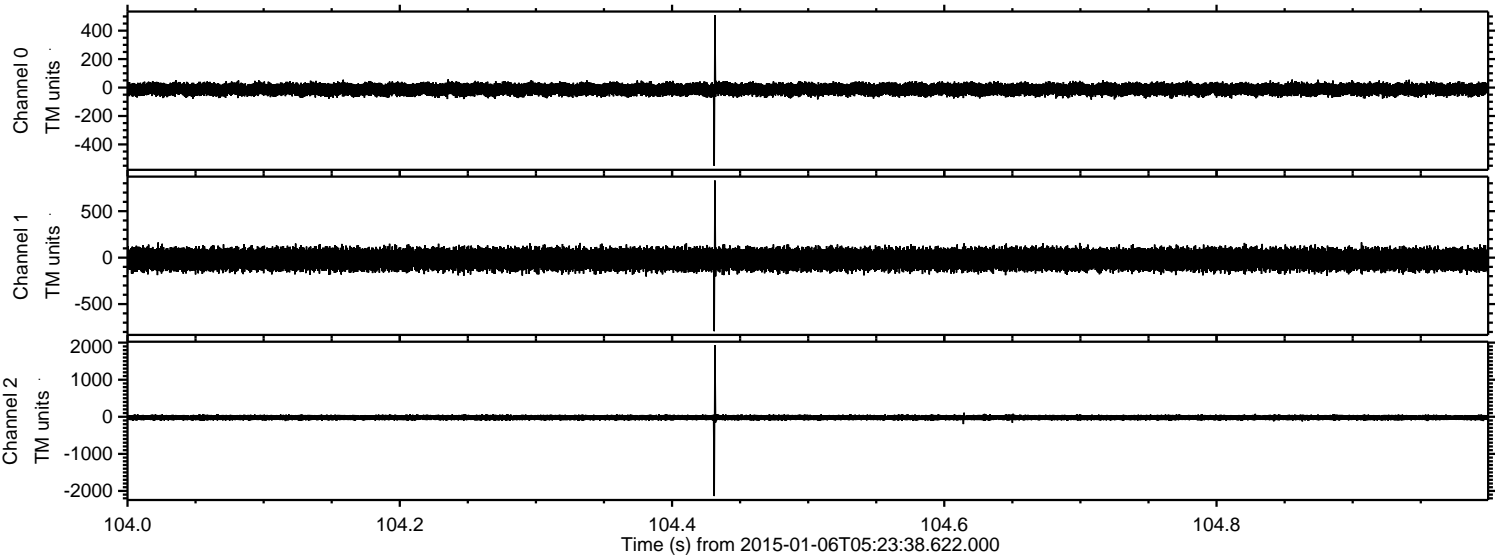

Processed Tue Jan 6 06:31:39 2015 by ELM ver.2012-10-06 from 001__elm20150106_052337__dat00.bin

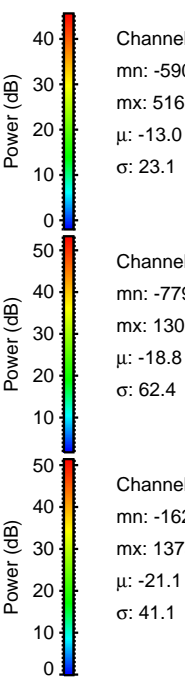
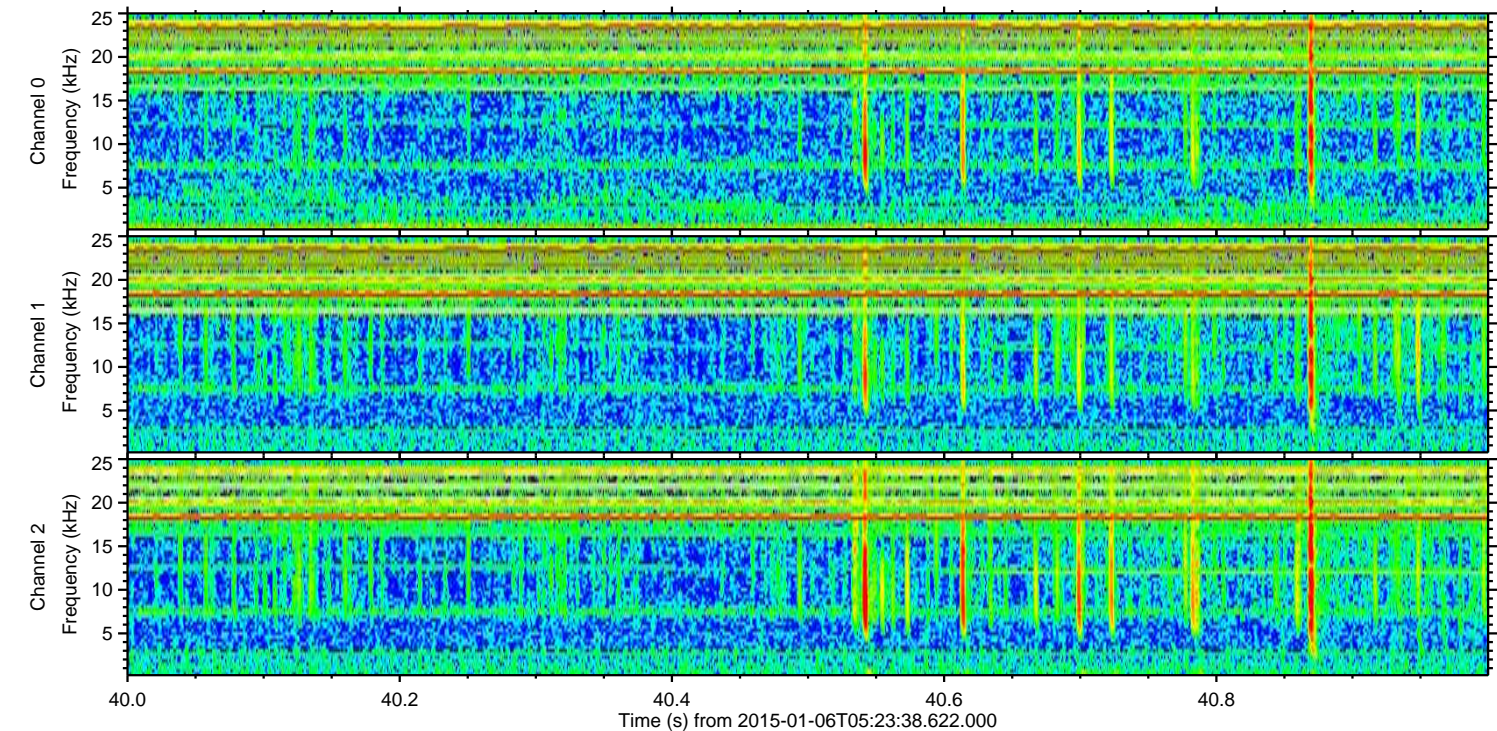
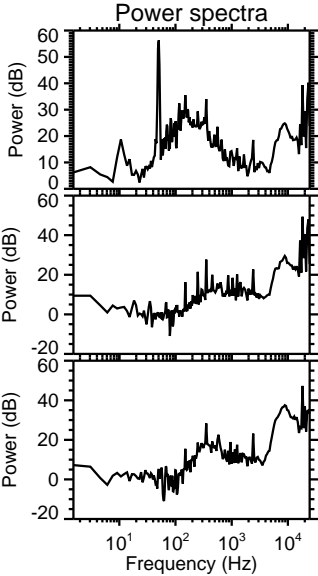
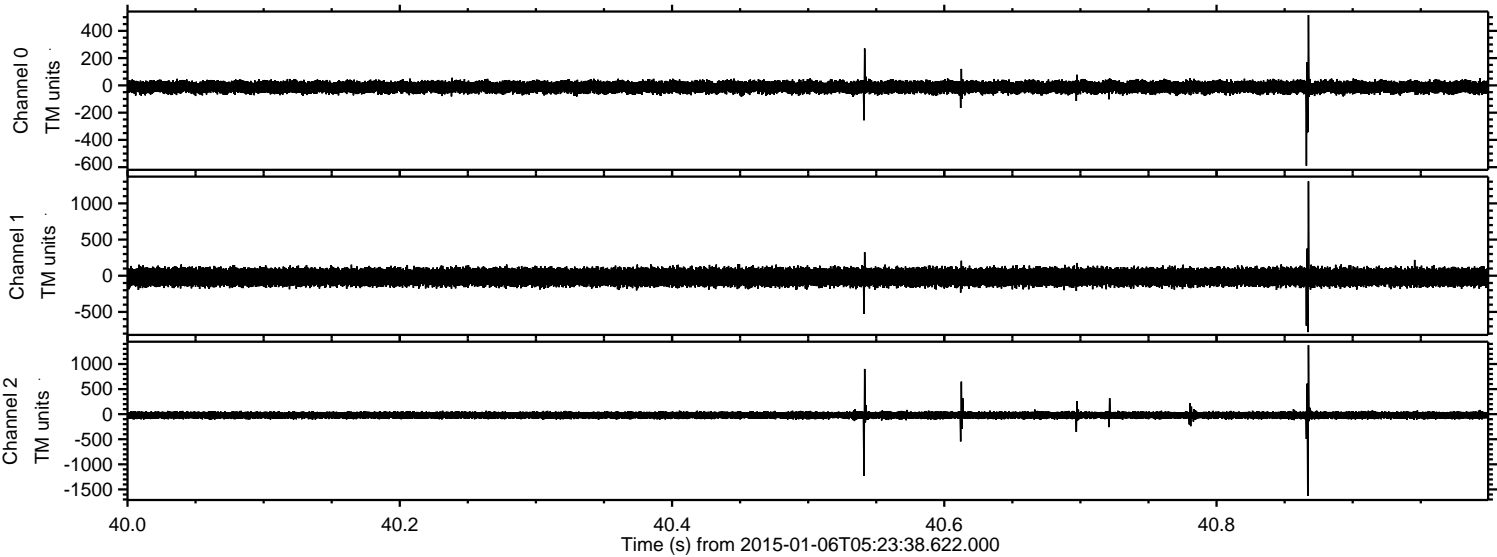

Channel 0
mn: -590
mx: 516
 μ : -13.0
 σ : 23.1

Channel 1
mn: -779
mx: 1305
 μ : -18.8
 σ : 62.4

Channel 2
mn: -1629
mx: 1375
 μ : -21.1
 σ : 41.1

Processed Tue Jan 6 06:31:40 2015 by ELM ver.2012-10-06 from 001__elm20150106_052337__dat00.bin

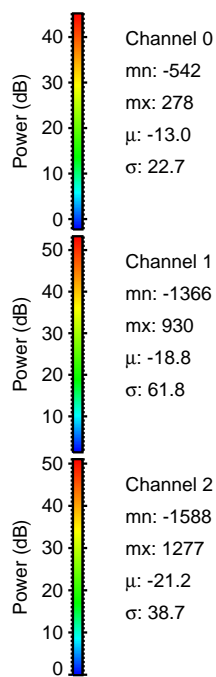
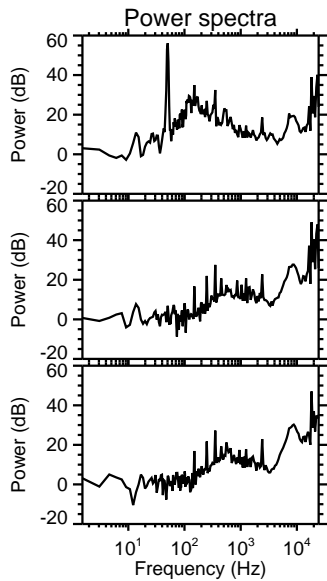
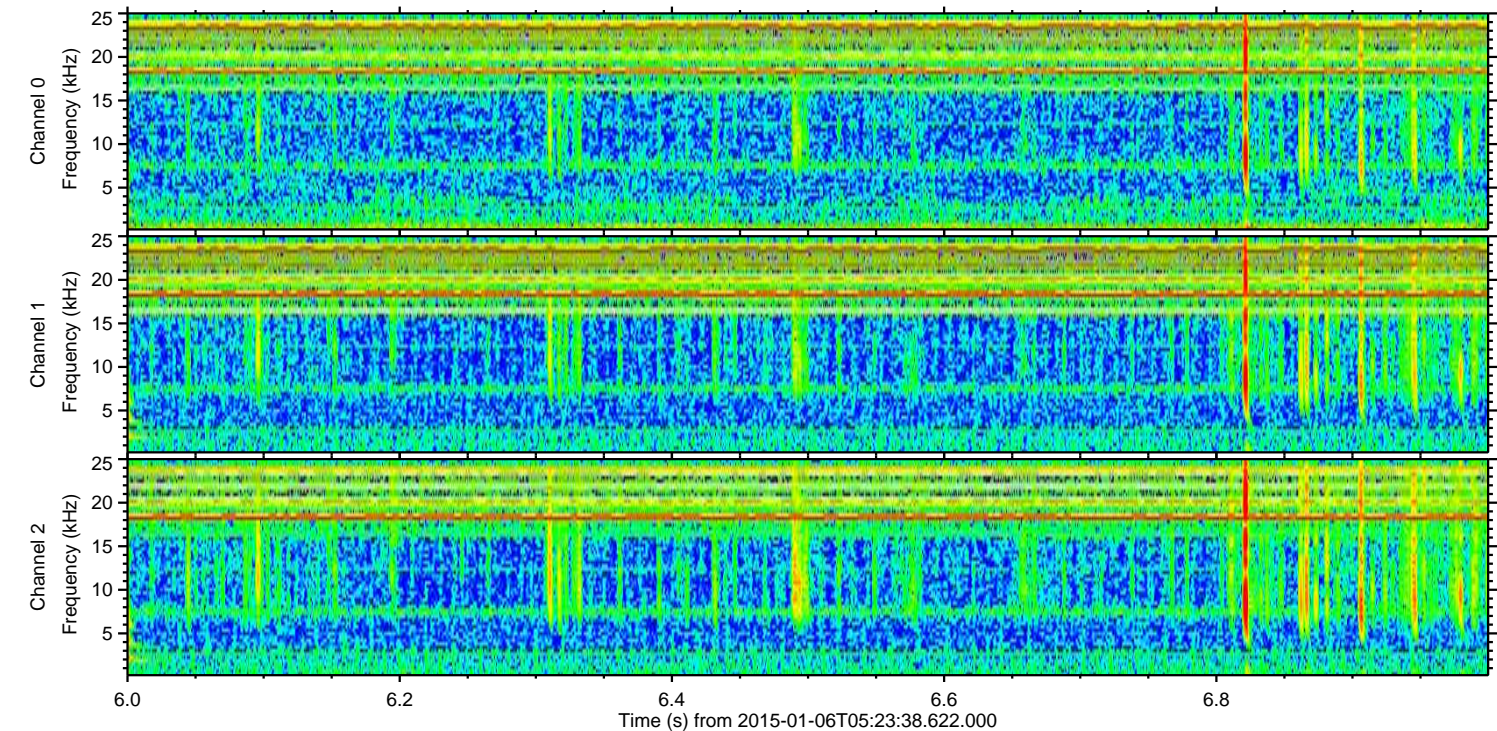
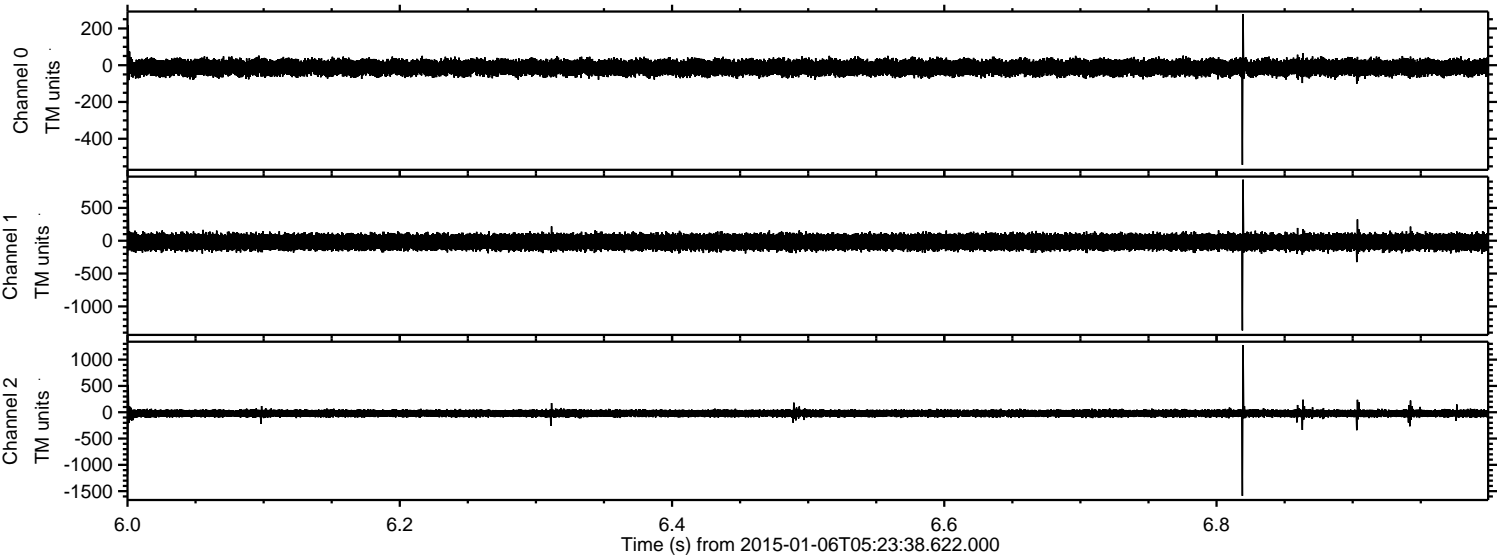

Channel 0
mn: -542
mx: 278
 μ : -13.0
 σ : 22.7

Channel 1
mn: -1366
mx: 930
 μ : -18.8
 σ : 61.8

Channel 2
mn: -1588
mx: 1277
 μ : -21.2
 σ : 38.7

Processed Tue Jan 6 06:31:41 2015 by ELM ver.2012-10-06 from 001__elm20150106_052337__dat00.bin

