

ELMAVAN 3D WAVEFORMS (Measured data sampled at 50 kHz) 49742 packets of 144 samples from 2015-01-06T03:38:35.234.000.

Processed Tue Jan 6 04:46:39 2015 by ELM ver.2012-10-06 from 001__elm20150106_033834__dat00.bin

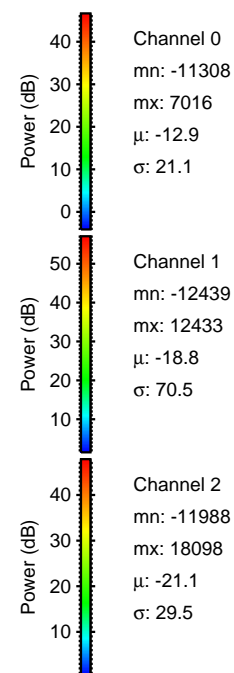
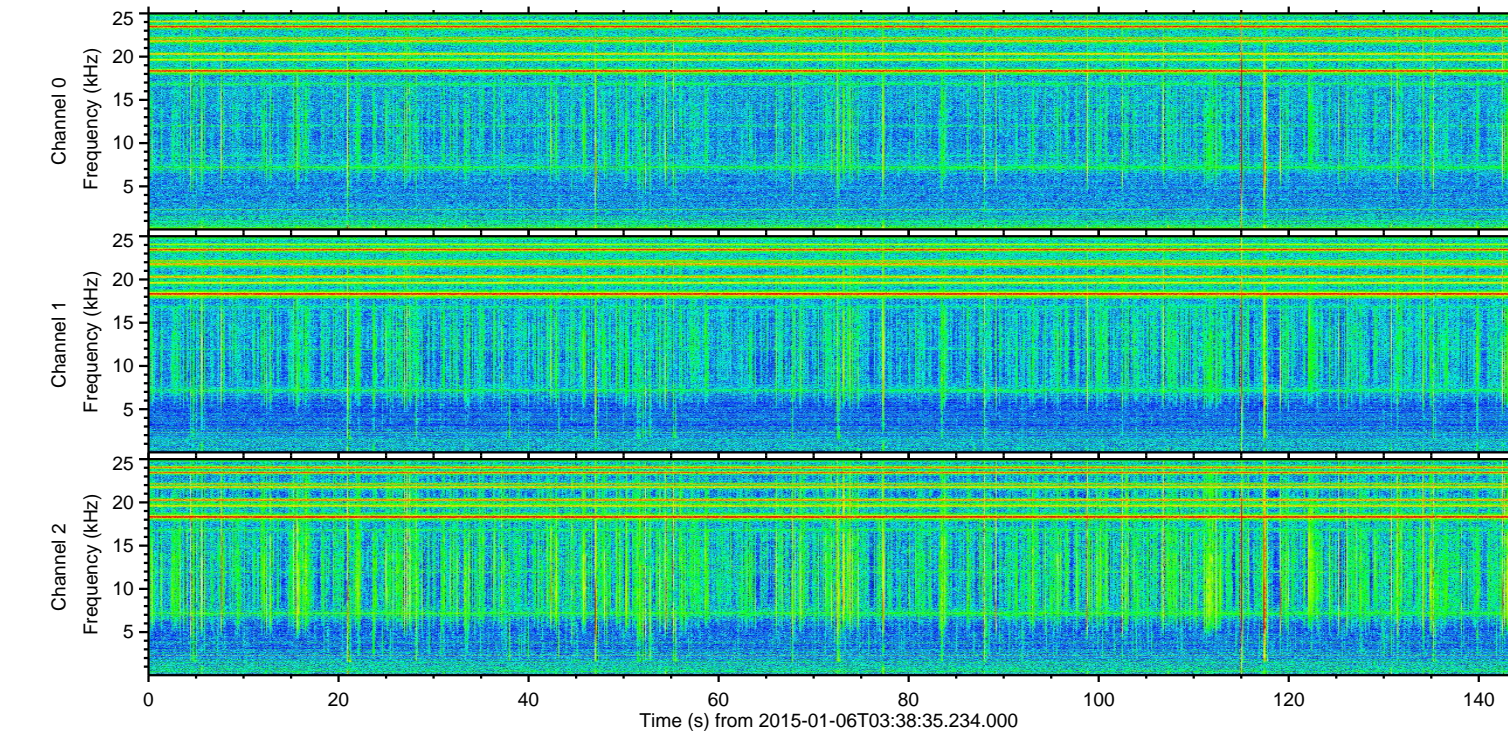
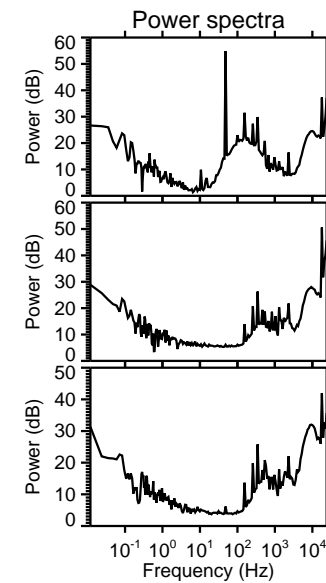
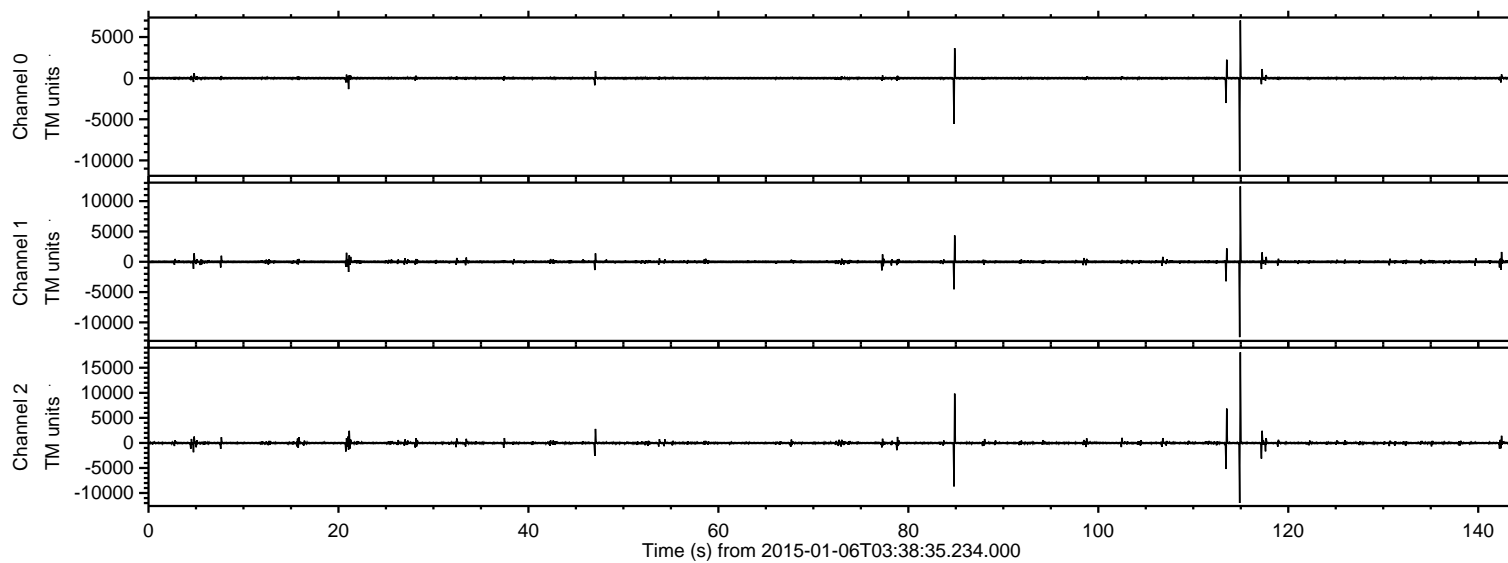

ELMAVAN 3D WAVEFORMS (Measured data sampled at 50 kHz) 49742 packets of 144 samples from 2015-01-06T03:38:35.234.000. Part 115/144

Processed Tue Jan 6 04:46:51 2015 by ELM ver.2012-10-06 from 001__elm20150106_033834__dat00.bin

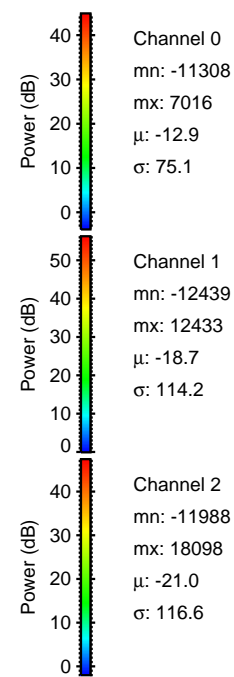
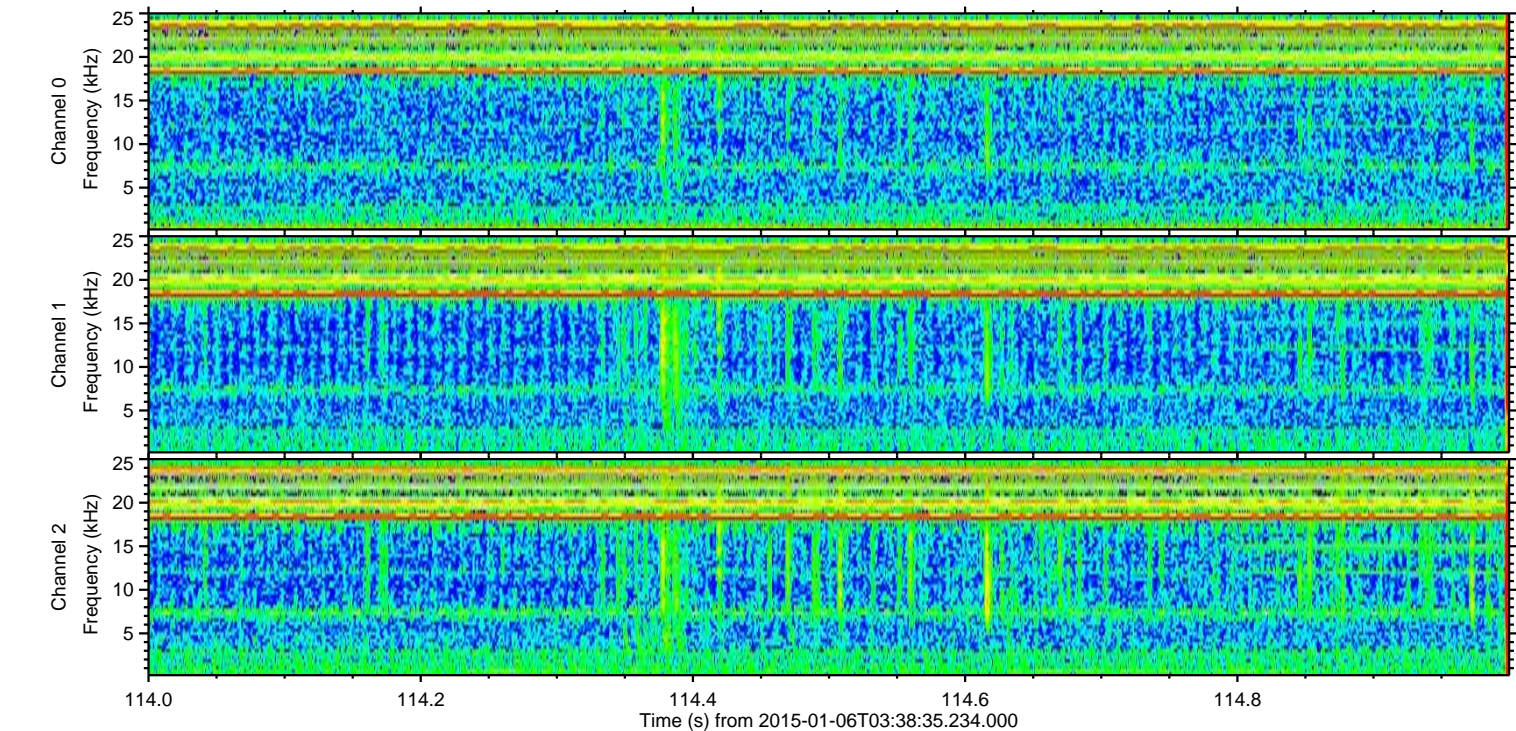
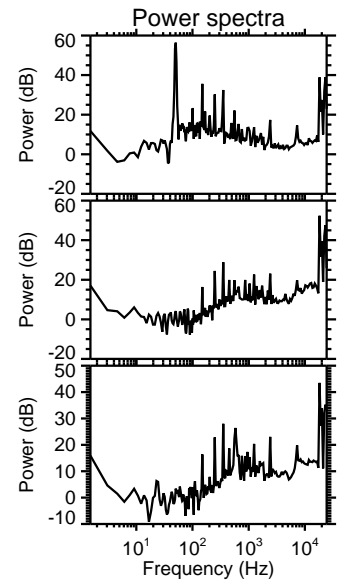
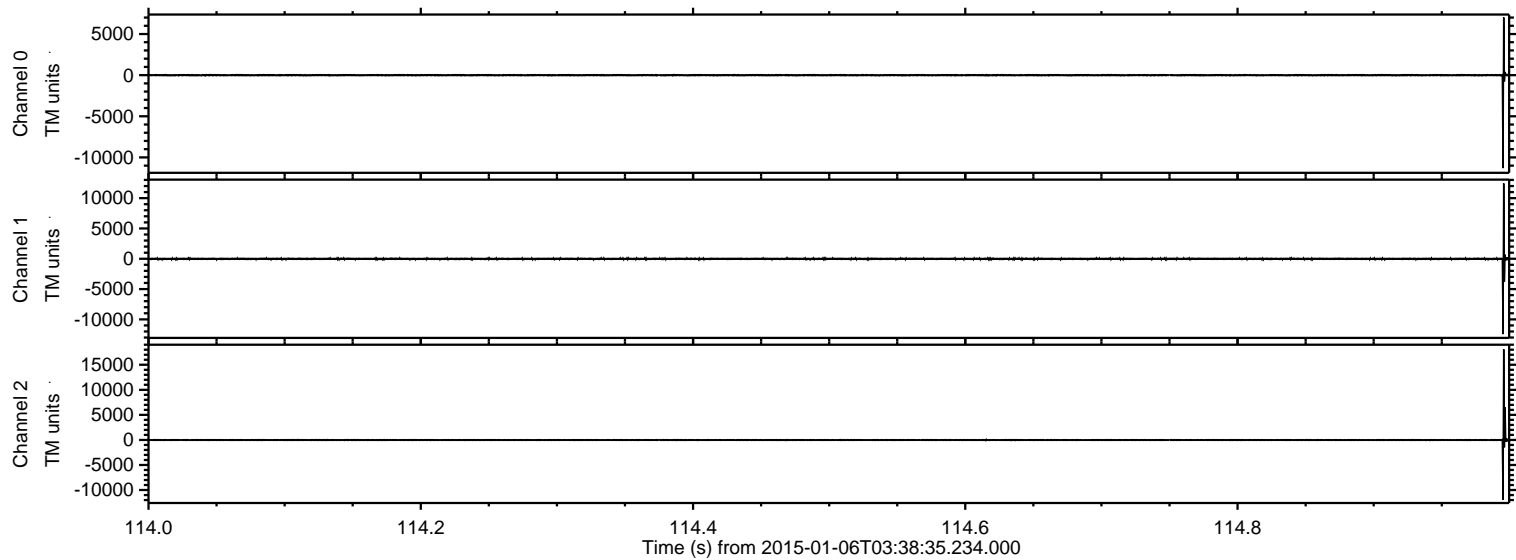

Processed Tue Jan 6 04:46:52 2015 by ELM ver.2012-10-06 from 001__elm20150106_033834__dat00.bin

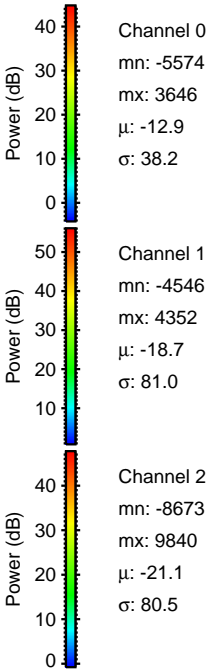
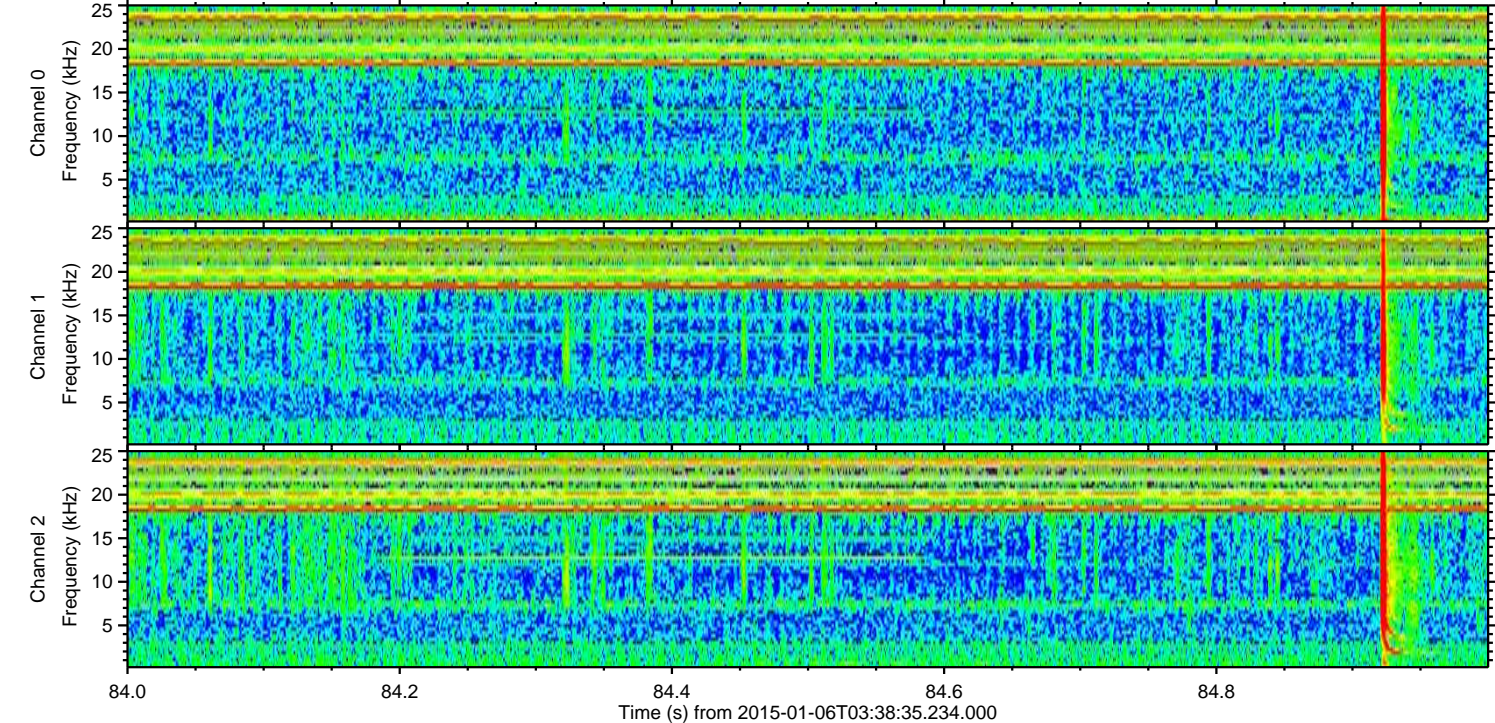
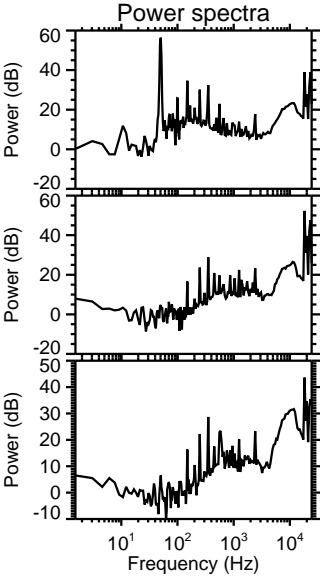
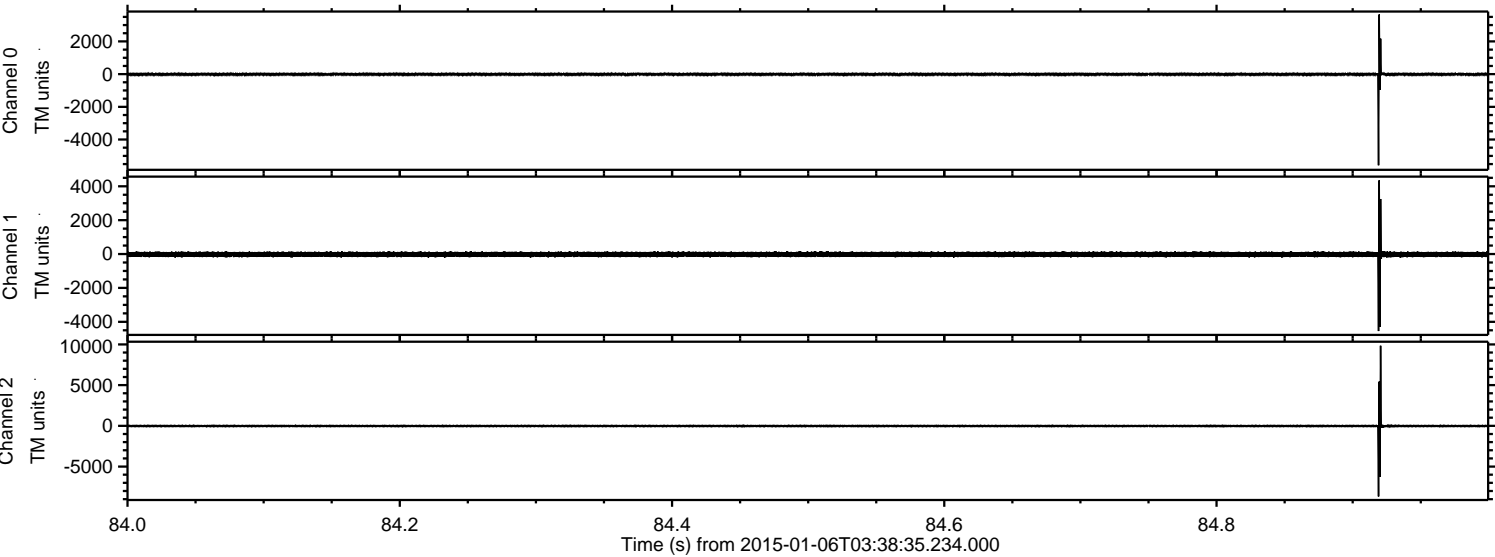

ELMAVAN 3D WAVEFORMS (Measured data sampled at 50 kHz) 49742 packets of 144 samples from 2015-01-06T03:38:35.234.000. Part 114/144

Processed Tue Jan 6 04:46:53 2015 by ELM ver.2012-10-06 from 001__elm20150106_033834__dat00.bin

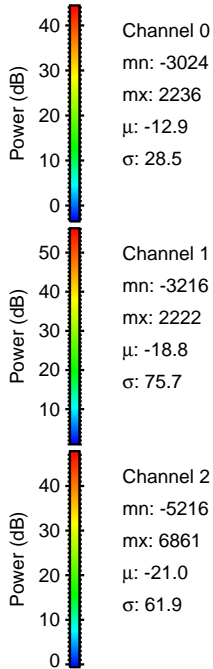
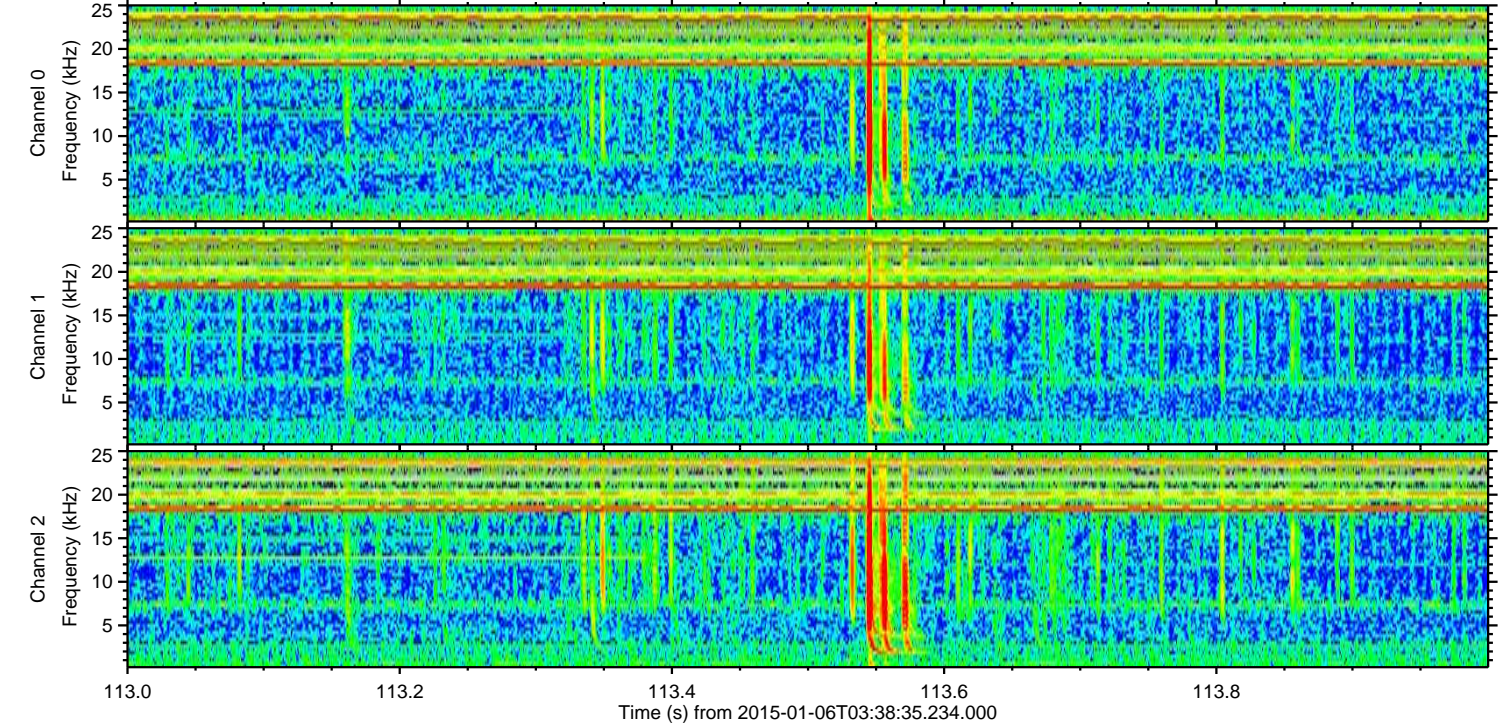
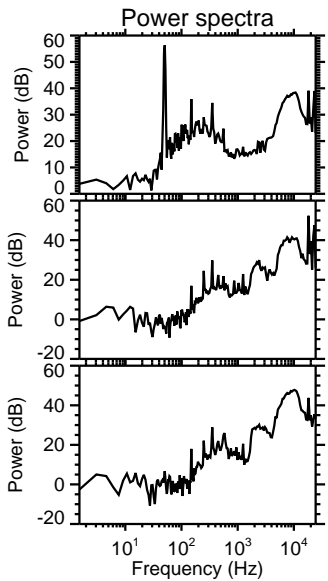
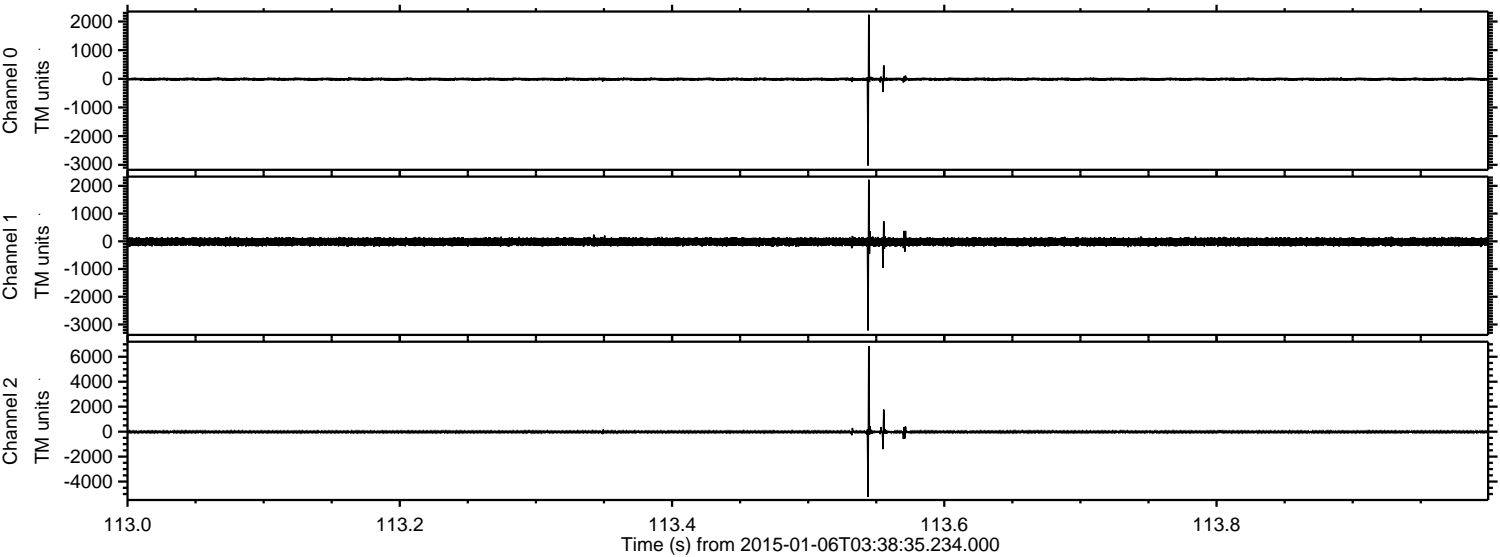

ELMAVAN 3D WAVEFORMS (Measured data sampled at 50 kHz) 49742 packets of 144 samples from 2015-01-06T03:38:35.234.000. Part 118/144

Processed Tue Jan 6 04:46:54 2015 by ELM ver.2012-10-06 from 001__elm20150106_033834__dat00.bin

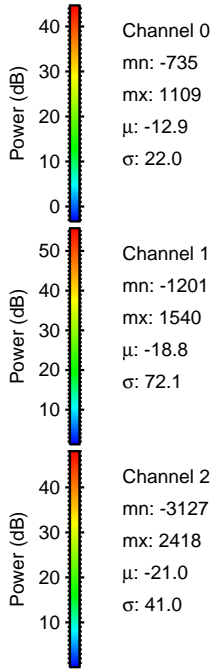
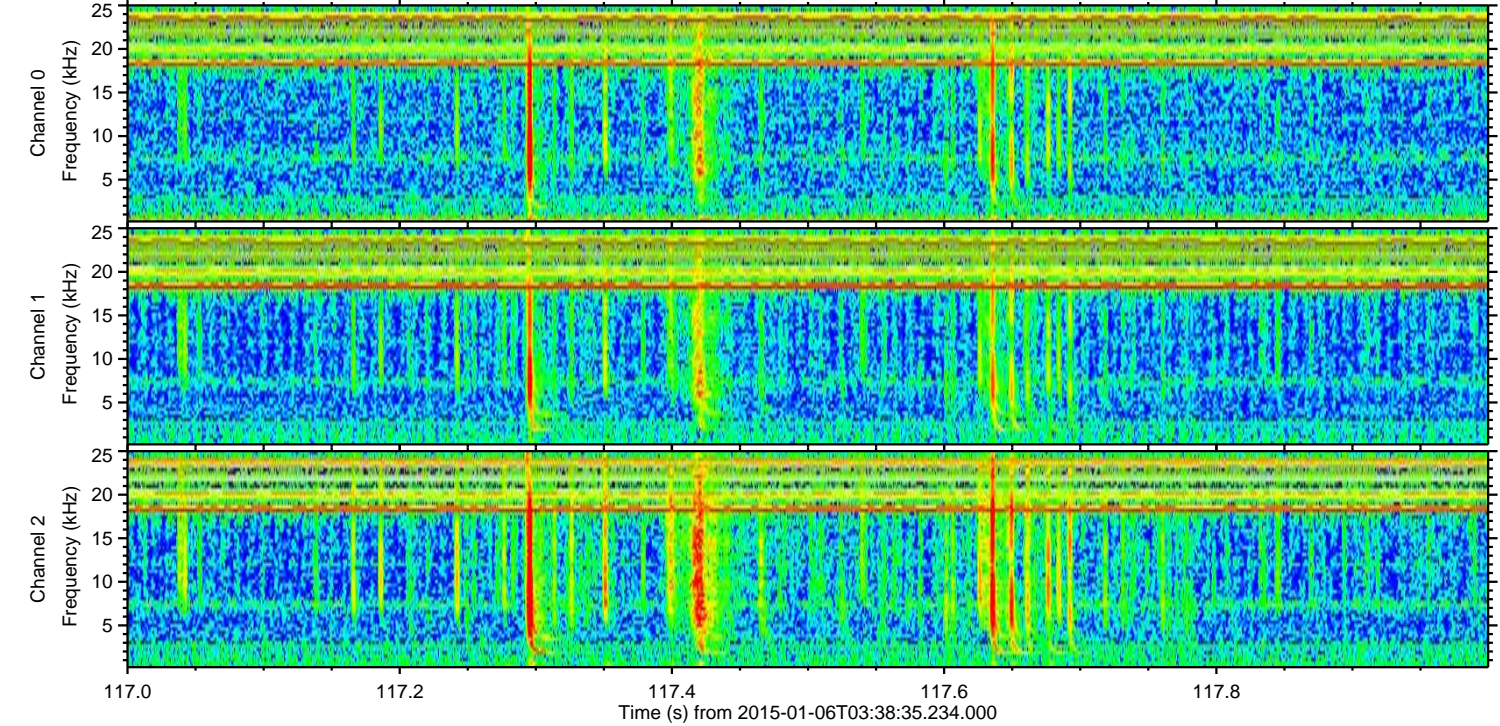
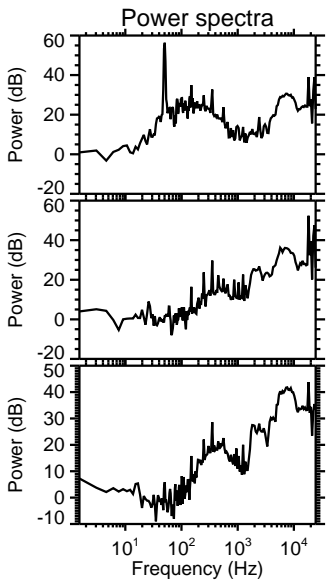
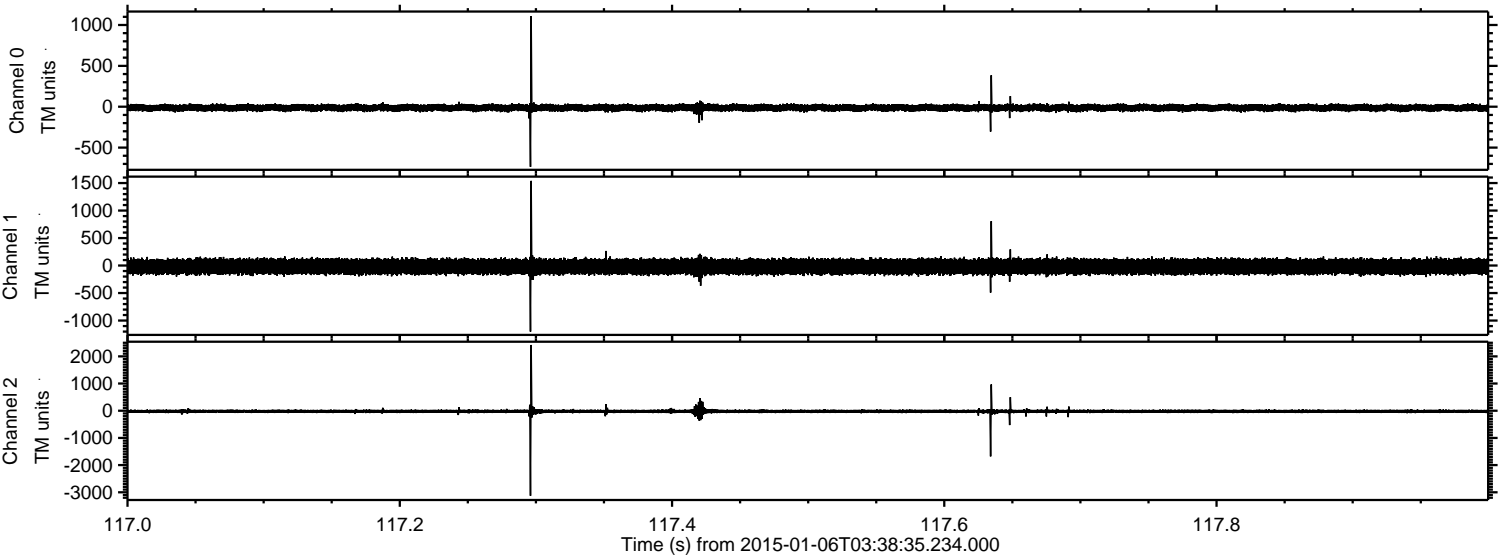

Channel 0
mn: -735
mx: 1109
 μ : -12.9
 σ : 22.0

Channel 1
mn: -1201
mx: 1540
 μ : -18.8
 σ : 72.1

Channel 2
mn: -3127
mx: 2418
 μ : -21.0
 σ : 41.0

Processed Tue Jan 6 04:46:55 2015 by ELM ver.2012-10-06 from 001__elm20150106_033834__dat00.bin

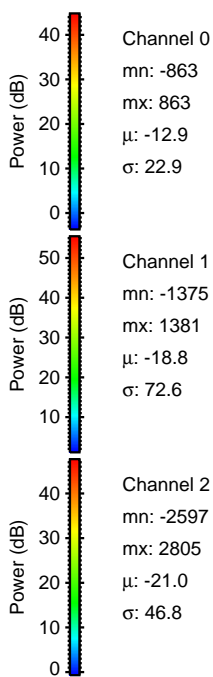
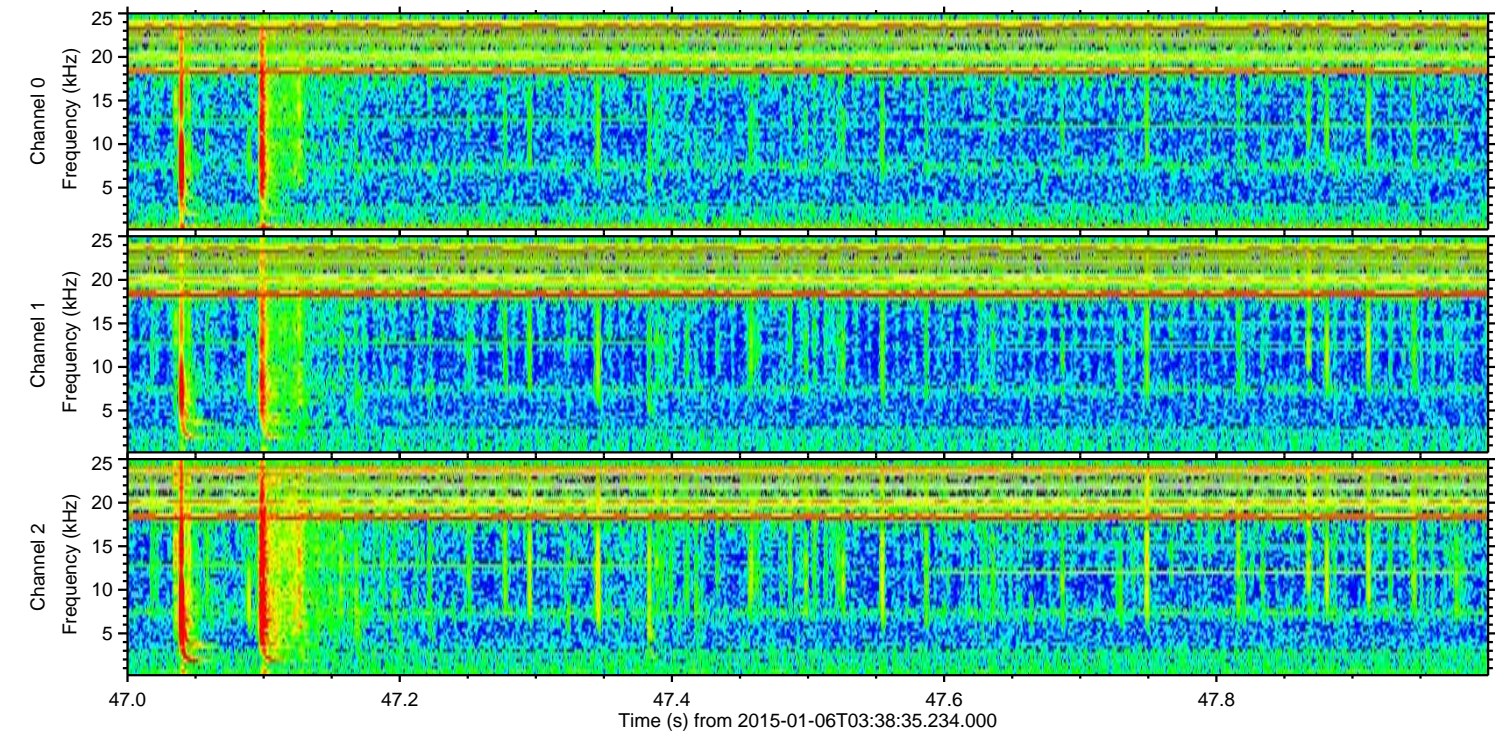
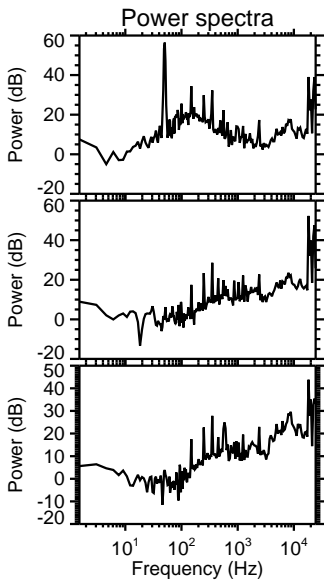
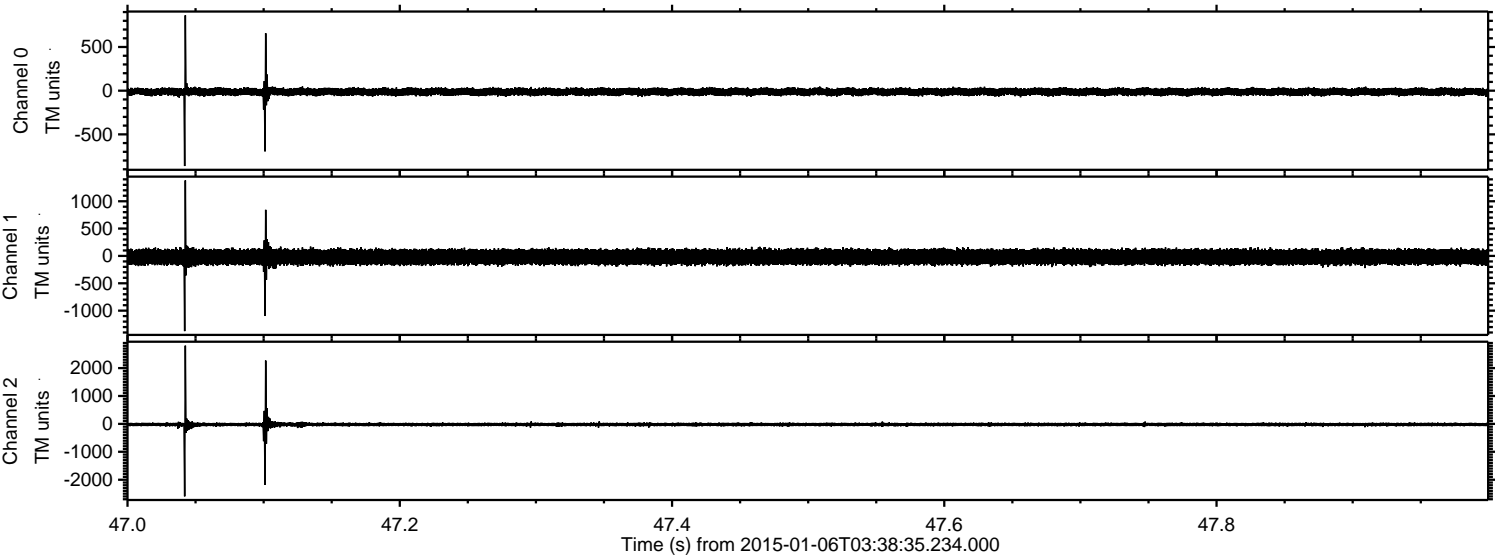

Channel 0
mn: -863
mx: 863
 μ : -12.9
 σ : 22.9

Channel 1
mn: -1375
mx: 1381
 μ : -18.8
 σ : 72.6

Channel 2
mn: -2597
mx: 2805
 μ : -21.0
 σ : 46.8

ELMAVAN 3D WAVEFORMS (Measured data sampled at 50 kHz) 49742 packets of 144 samples from 2015-01-06T03:38:35.234.000. Part 22/144

Processed Tue Jan 6 04:46:56 2015 by ELM ver.2012-10-06 from 001__elm20150106_033834__dat00.bin

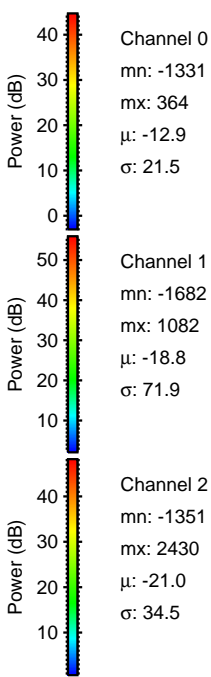
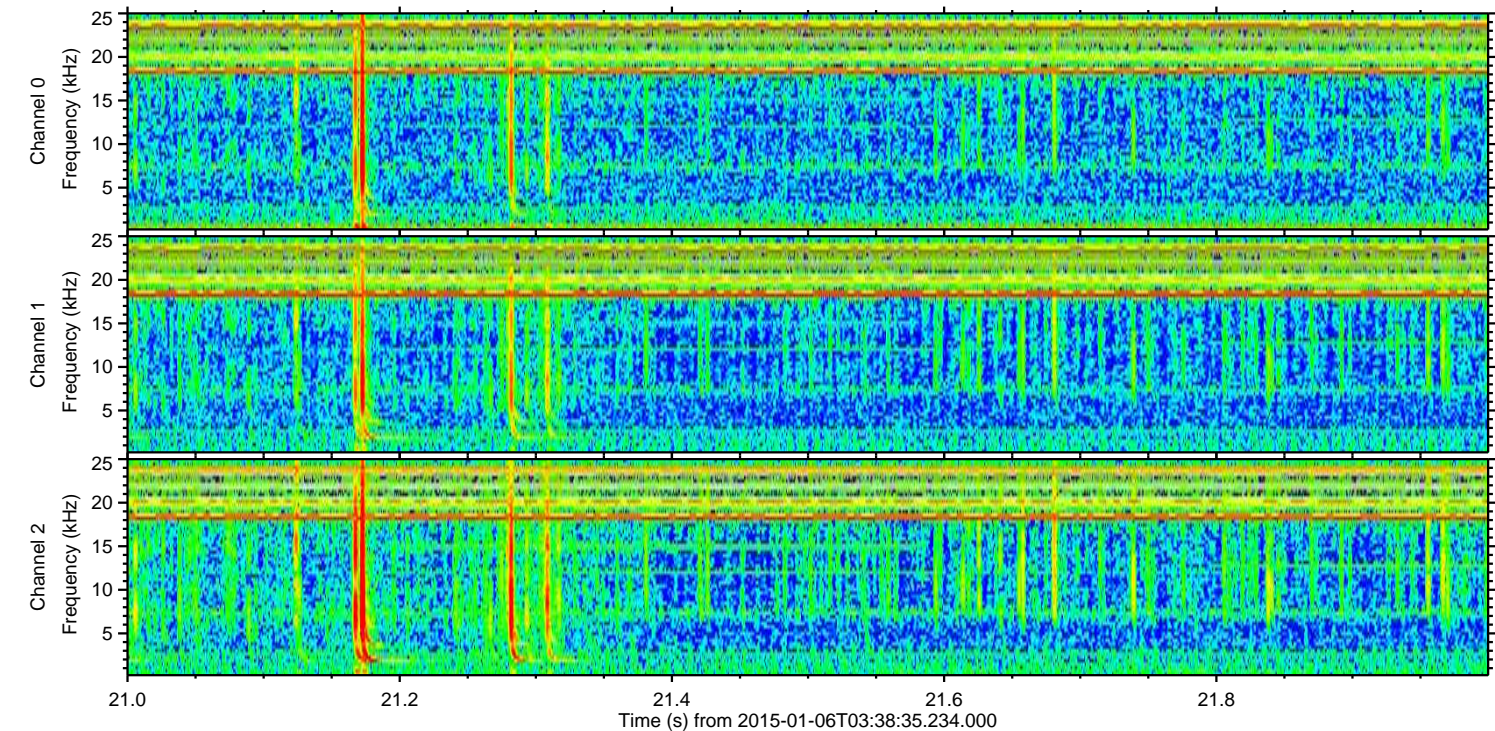
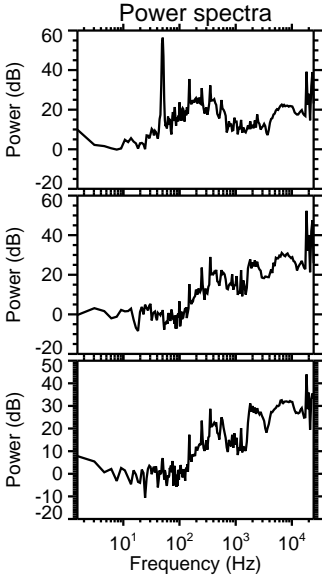
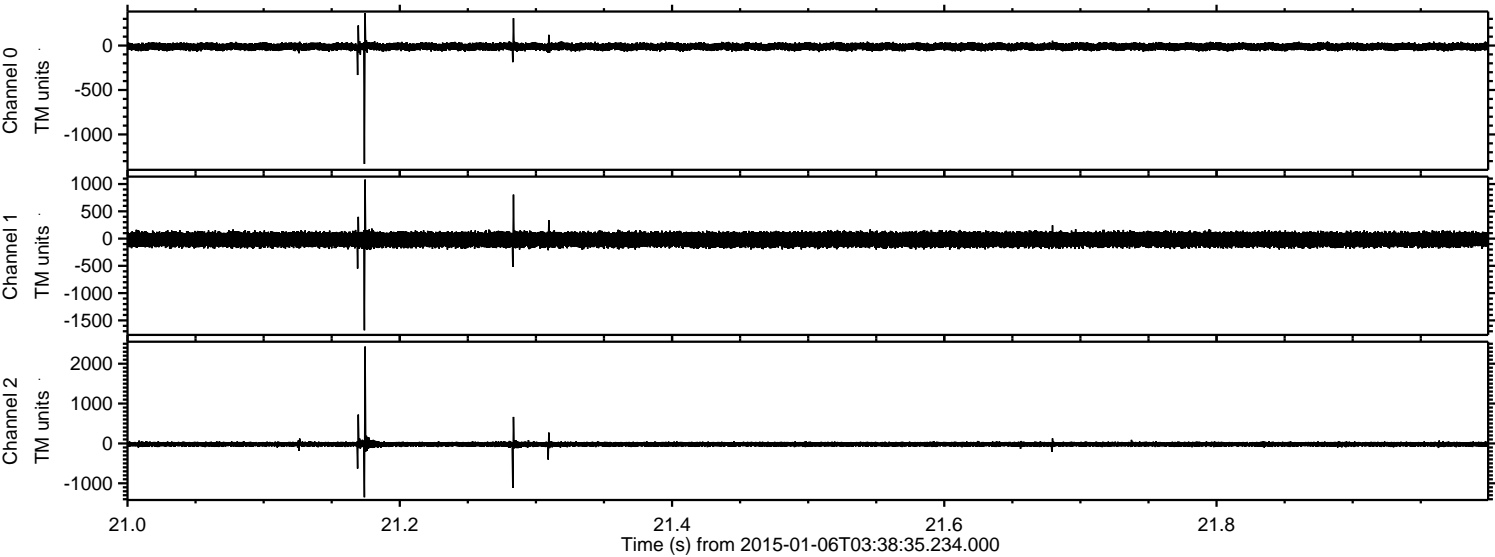

Processed Tue Jan 6 04:46:57 2015 by ELM ver.2012-10-06 from 001__elm20150106_033834__dat00.bin

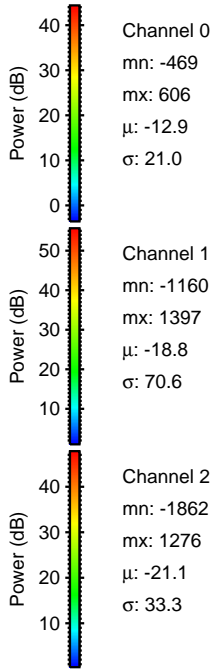
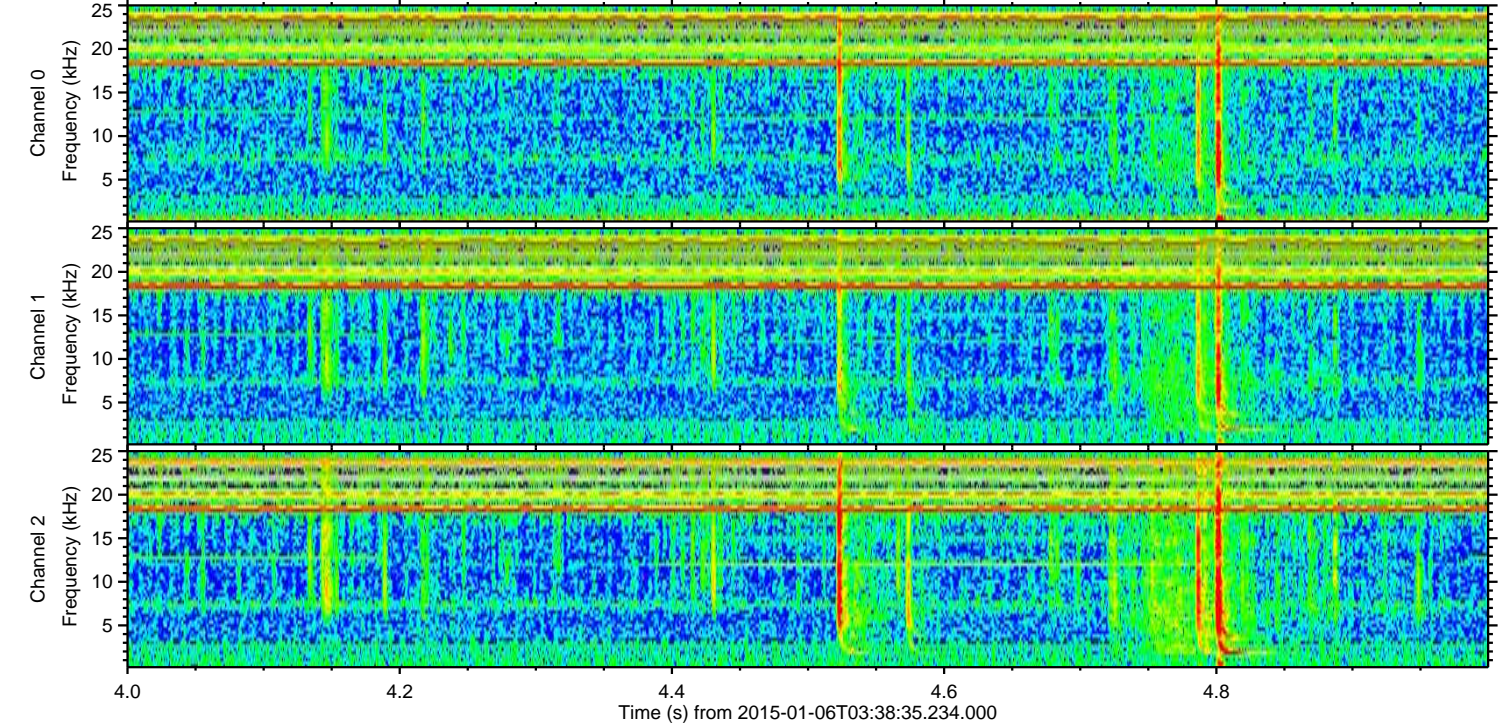
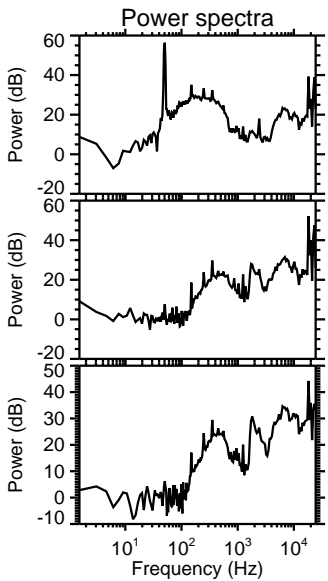
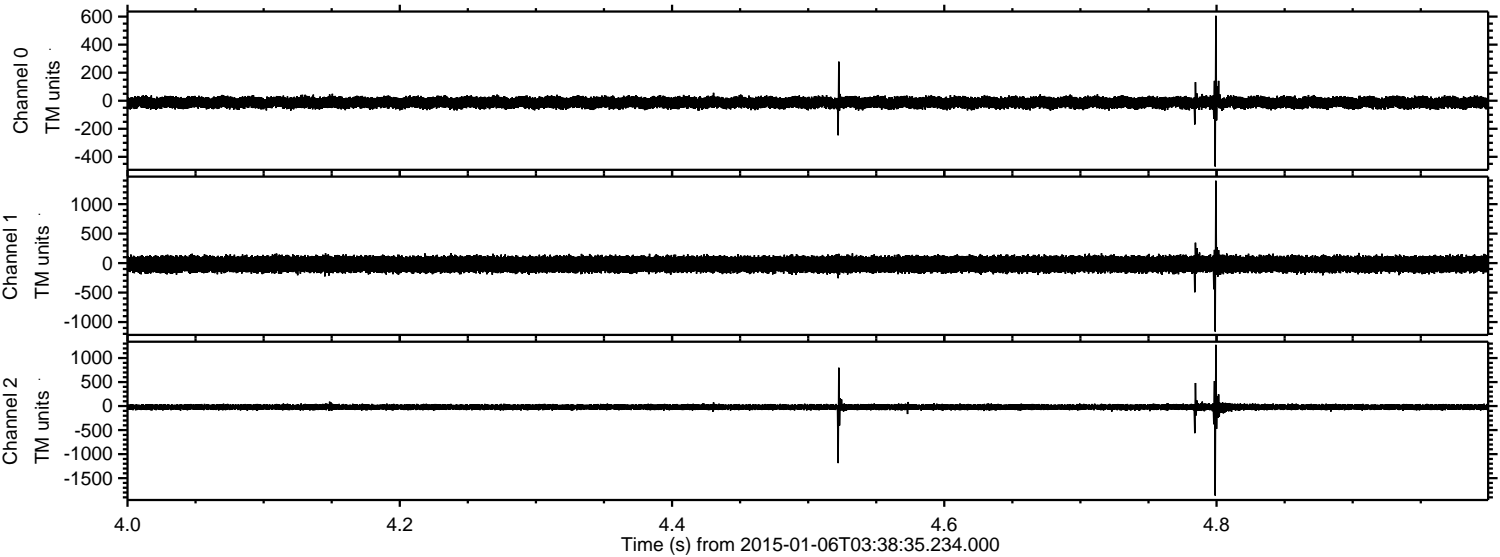

ELMAVAN 3D WAVEFORMS (Measured data sampled at 50 kHz) 49742 packets of 144 samples from 2015-01-06T03:38:35.234.000. Part 21/144

Processed Tue Jan 6 04:46:58 2015 by ELM ver.2012-10-06 from 001__elm20150106_033834__dat00.bin

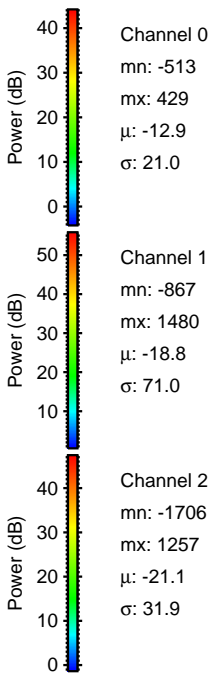
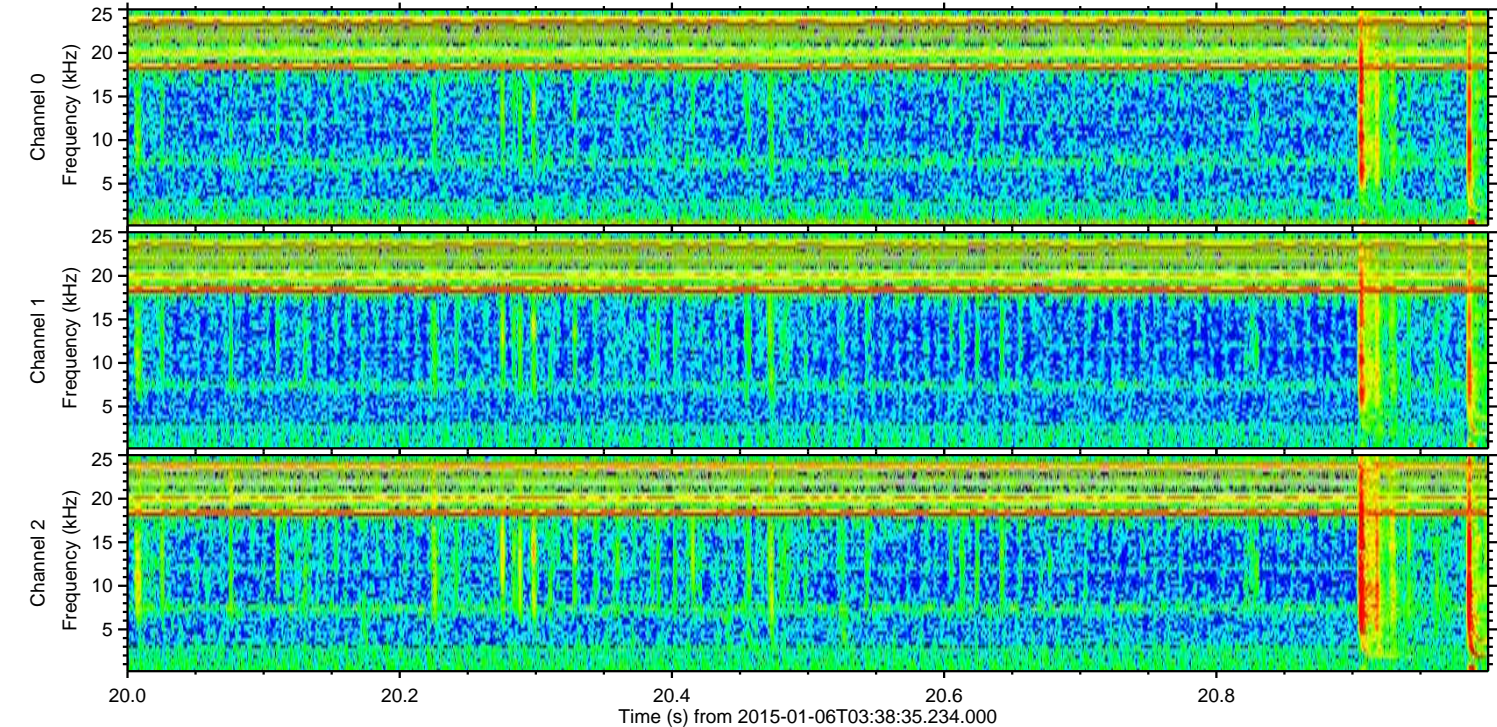
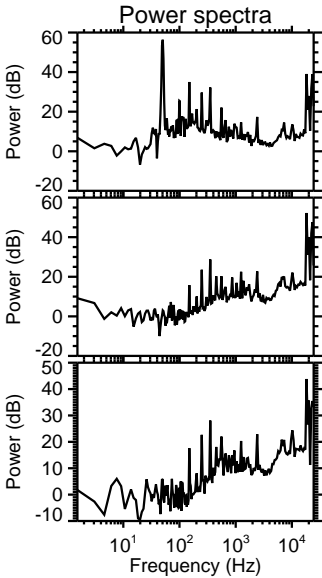
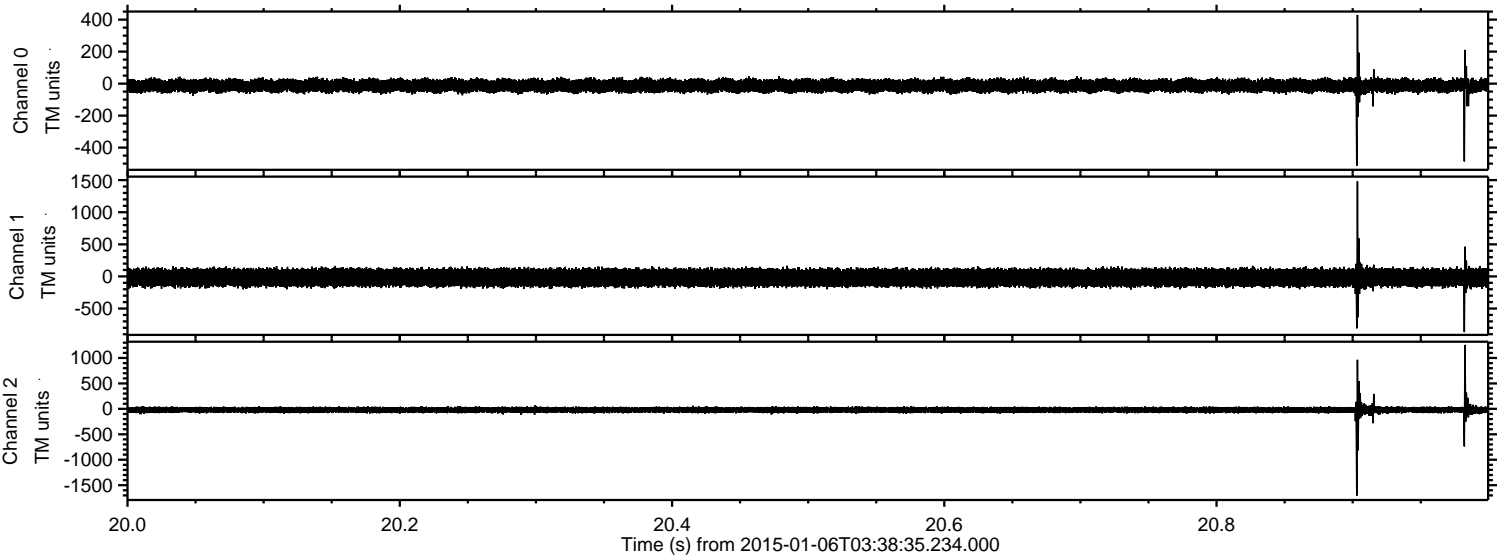

Channel 0
mn: -513
mx: 429
 μ : -12.9
 σ : 21.0

Channel 1
mn: -867
mx: 1480
 μ : -18.8
 σ : 71.0

Channel 2
mn: -1706
mx: 1257
 μ : -21.1
 σ : 31.9

ELMAVAN 3D WAVEFORMS (Measured data sampled at 50 kHz) 49742 packets of 144 samples from 2015-01-06T03:38:35.234.000. Part 143/144

Processed Tue Jan 6 04:46:59 2015 by ELM ver.2012-10-06 from 001__elm20150106_033834__dat00.bin

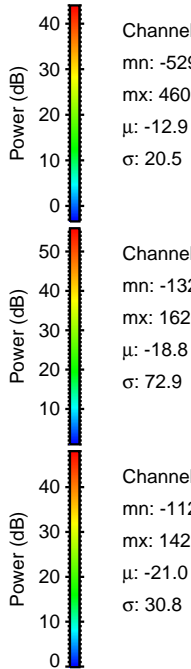
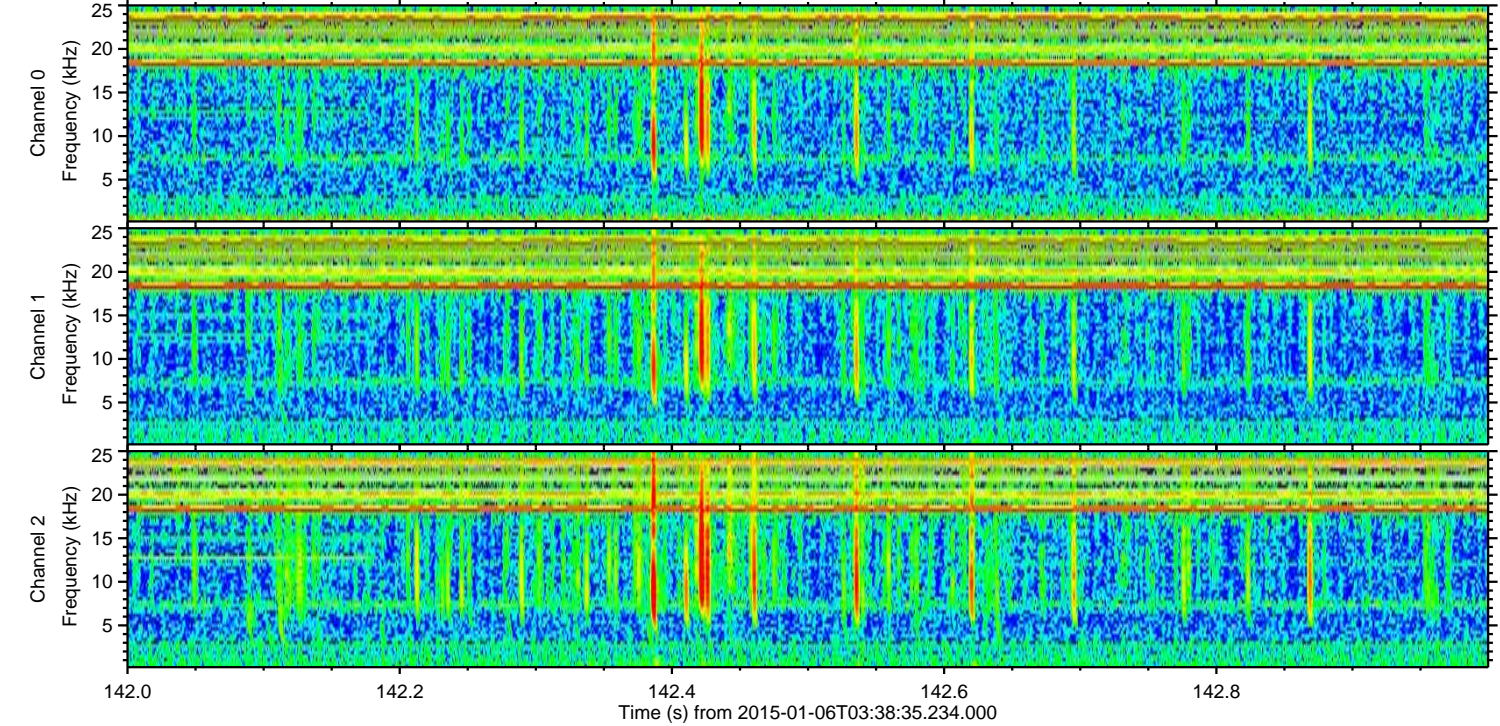
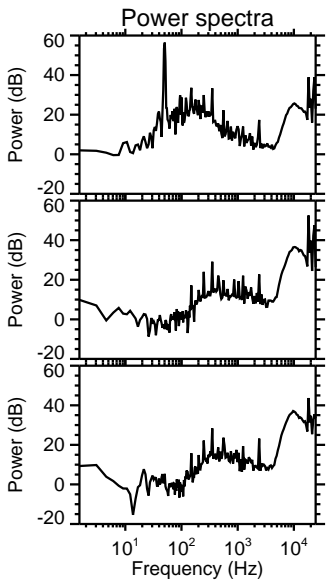
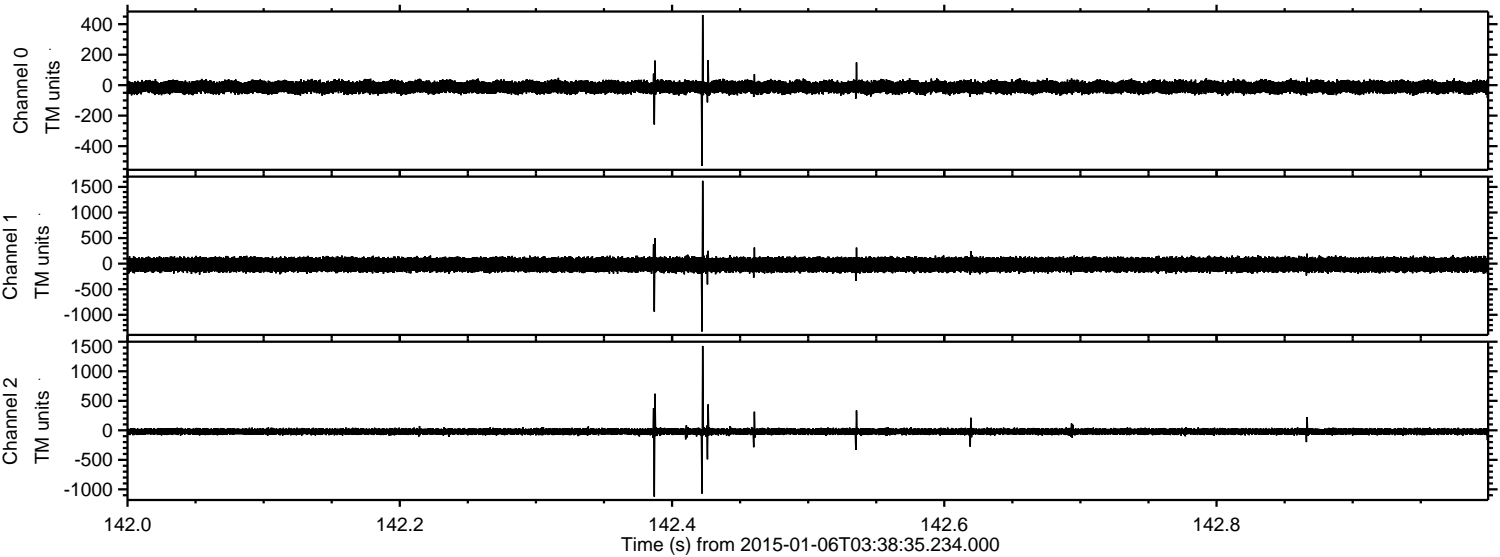

ELMAVAN 3D WAVEFORMS (Measured data sampled at 50 kHz) 49742 packets of 144 samples from 2015-01-06T03:38:35.234.000. Part 102/144

