

ELMAVAN 3D WAVEFORMS (Measured data sampled at 50 kHz) 49712 packets of 144 samples from 2015-01-06T03:03:34.092.999.

Processed Tue Jan 6 04:11:48 2015 by ELM ver.2012-10-06 from 001\_\_elm20150106\_030333\_\_dat00.bin

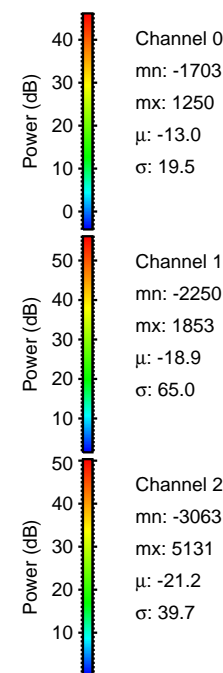

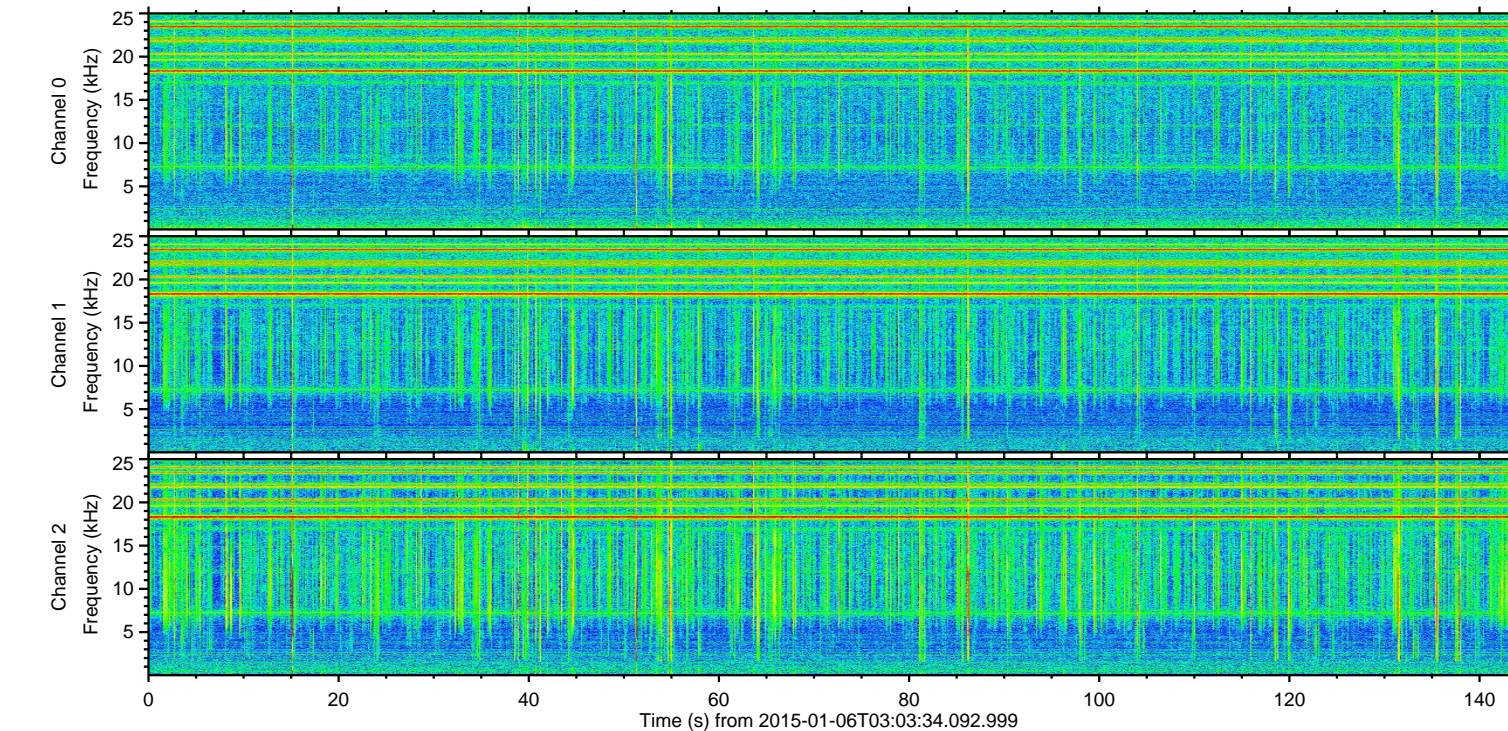
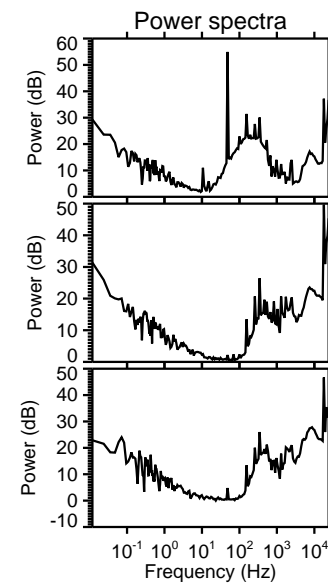
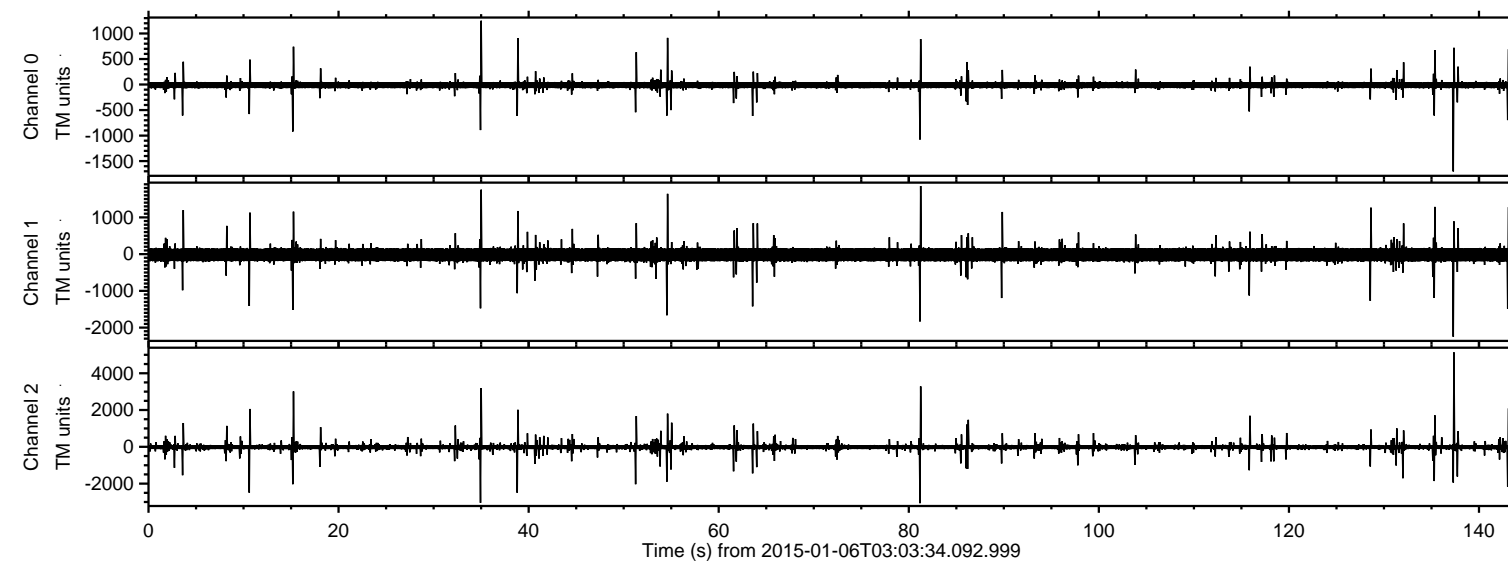

ELMAVAN 3D WAVEFORMS (Measured data sampled at 50 kHz) 49712 packets of 144 samples from 2015-01-06T03:03:34.092.999. Part 138/144

Processed Tue Jan 6 04:11:59 2015 by ELM ver.2012-10-06 from 001\_\_elm20150106\_030333\_\_dat00.bin

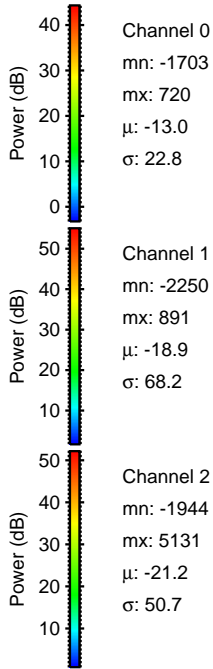
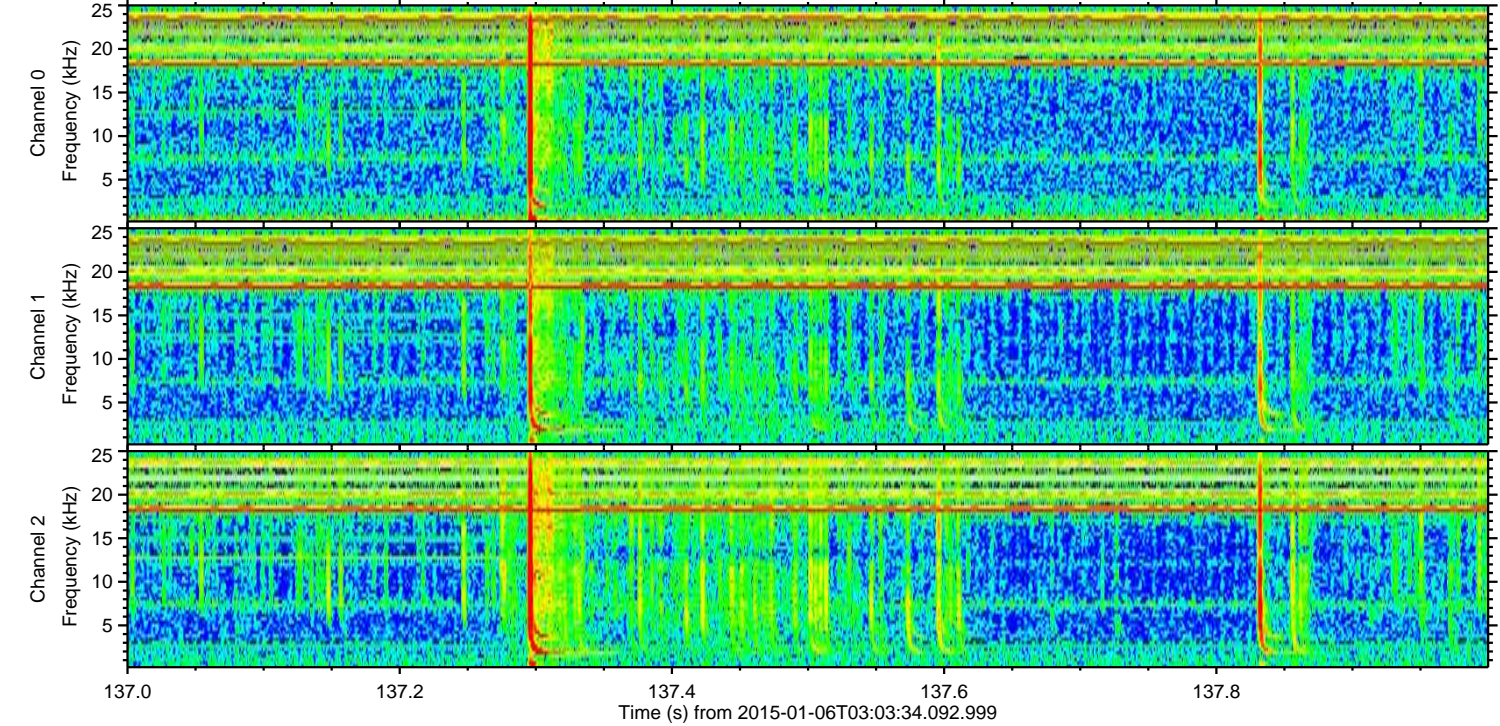
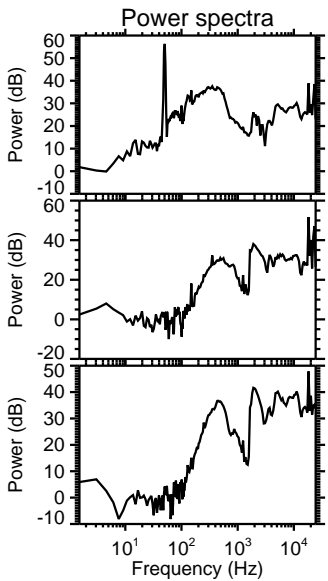
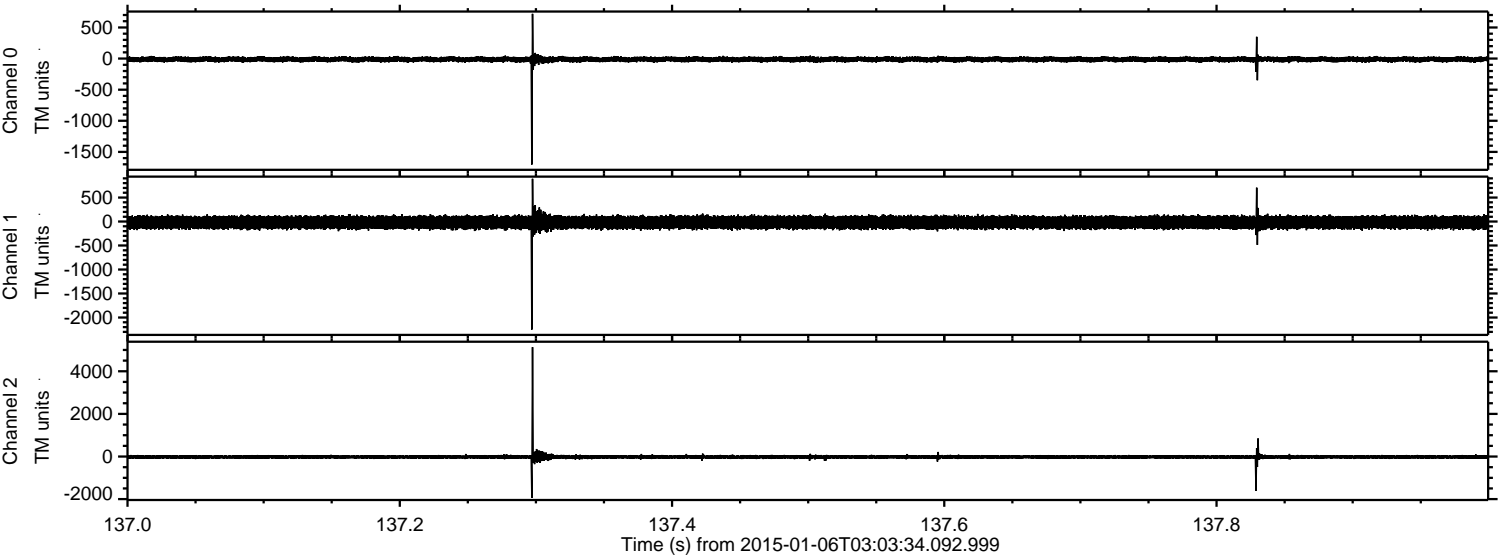



ELMAVAN 3D WAVEFORMS (Measured data sampled at 50 kHz) 49712 packets of 144 samples from 2015-01-06T03:03:34.092.999. Part 82/144

Processed Tue Jan 6 04:12:00 2015 by ELM ver.2012-10-06 from 001\_\_elm20150106\_030333\_\_dat00.bin

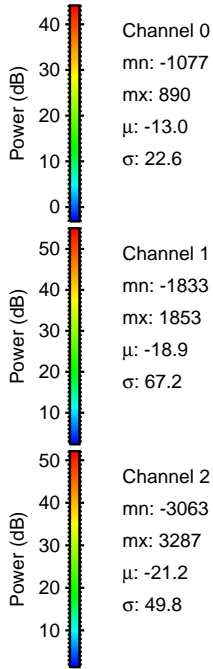
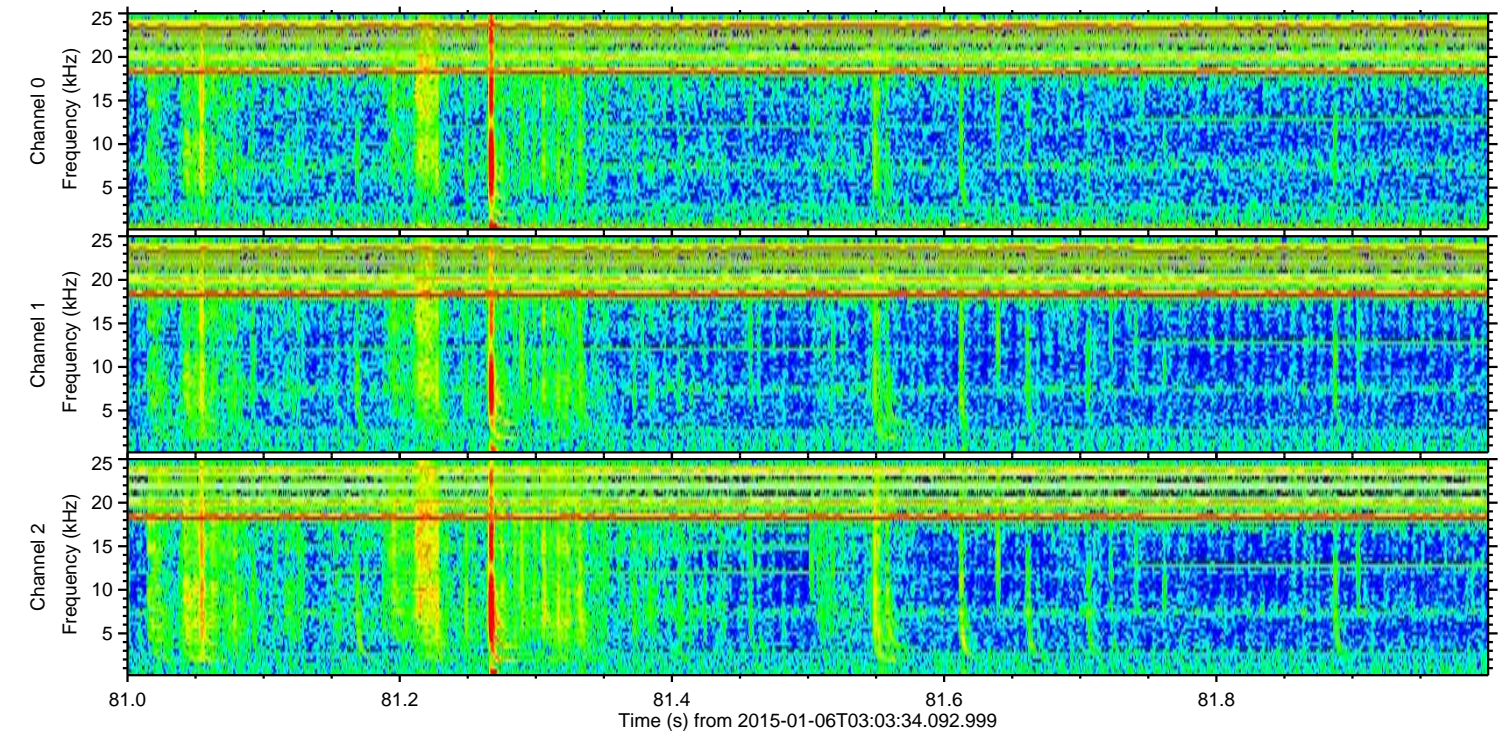
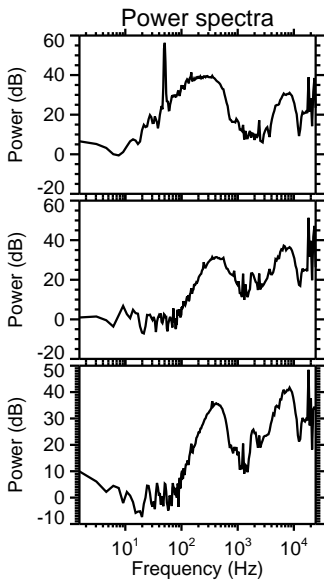
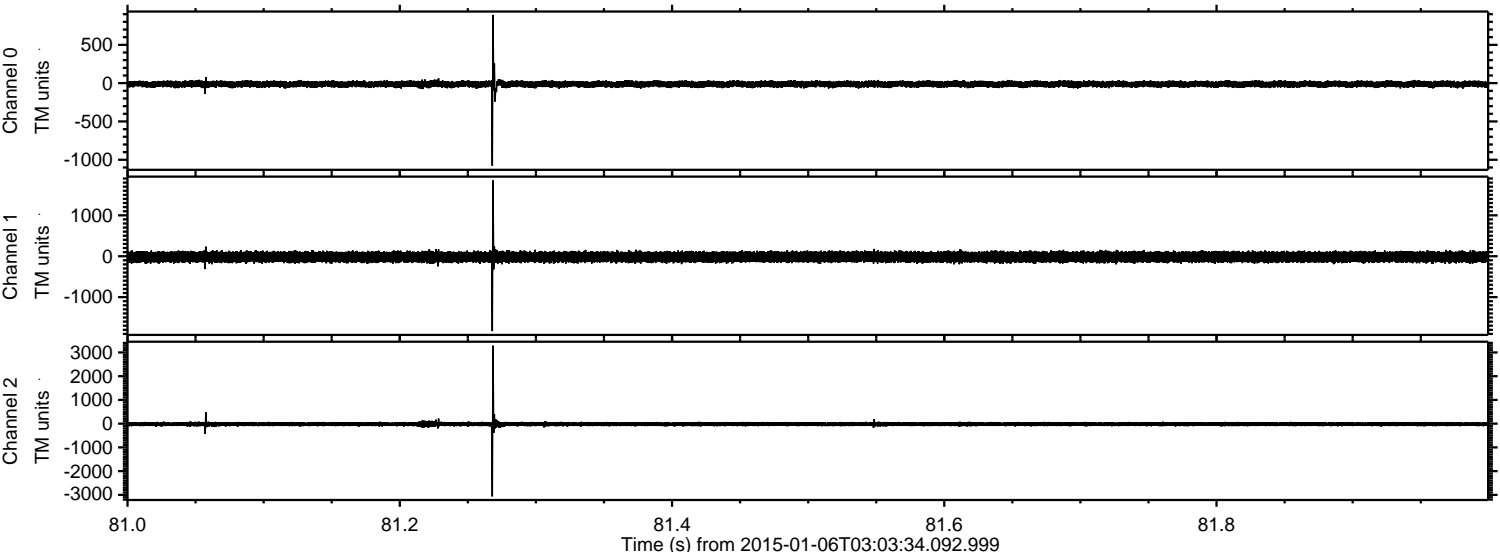



Processed Tue Jan 6 04:12:01 2015 by ELM ver.2012-10-06 from 001\_\_elm20150106\_030333\_\_dat00.bin

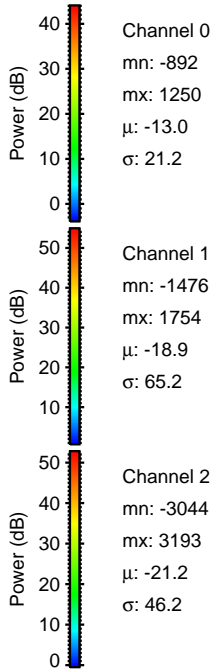
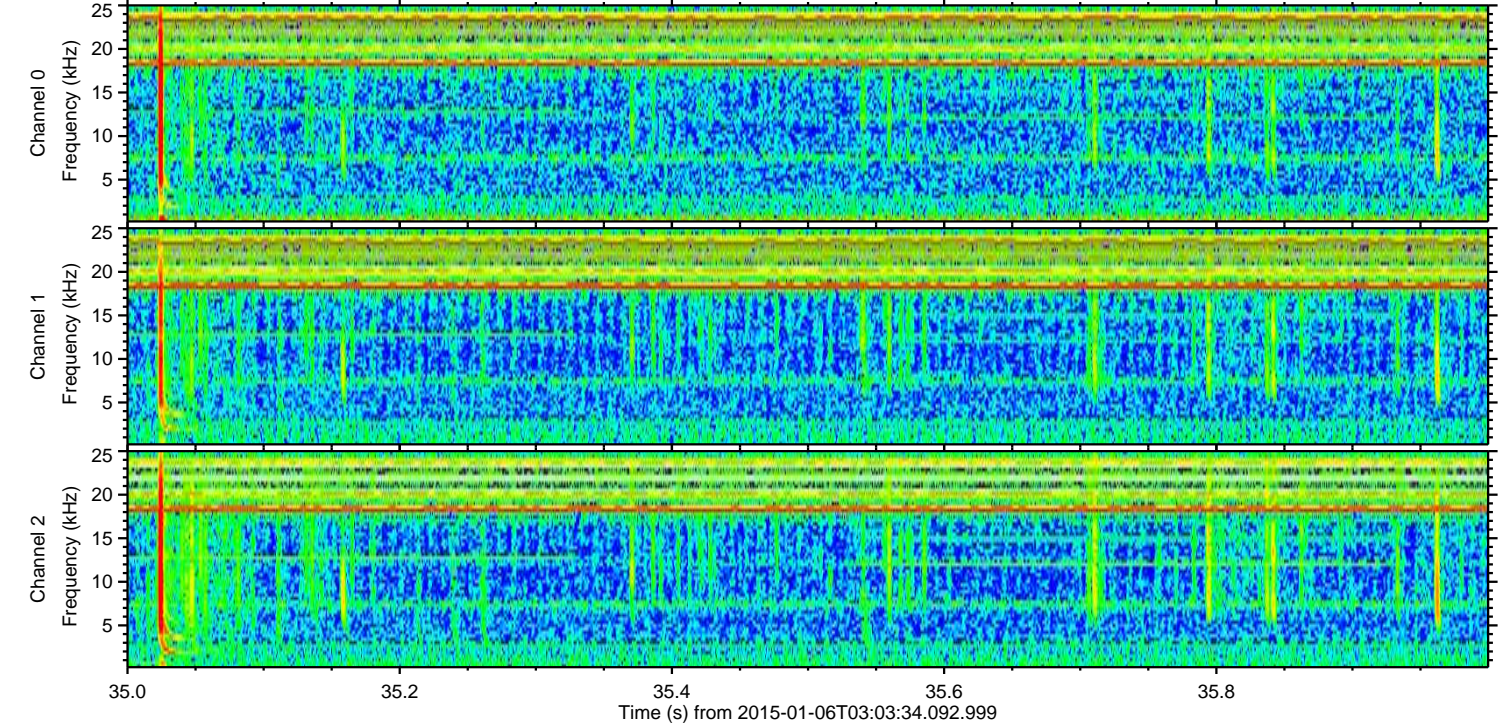
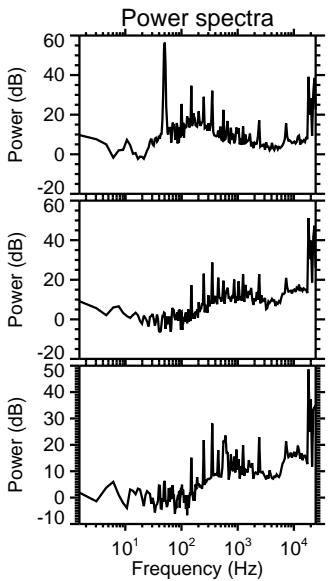
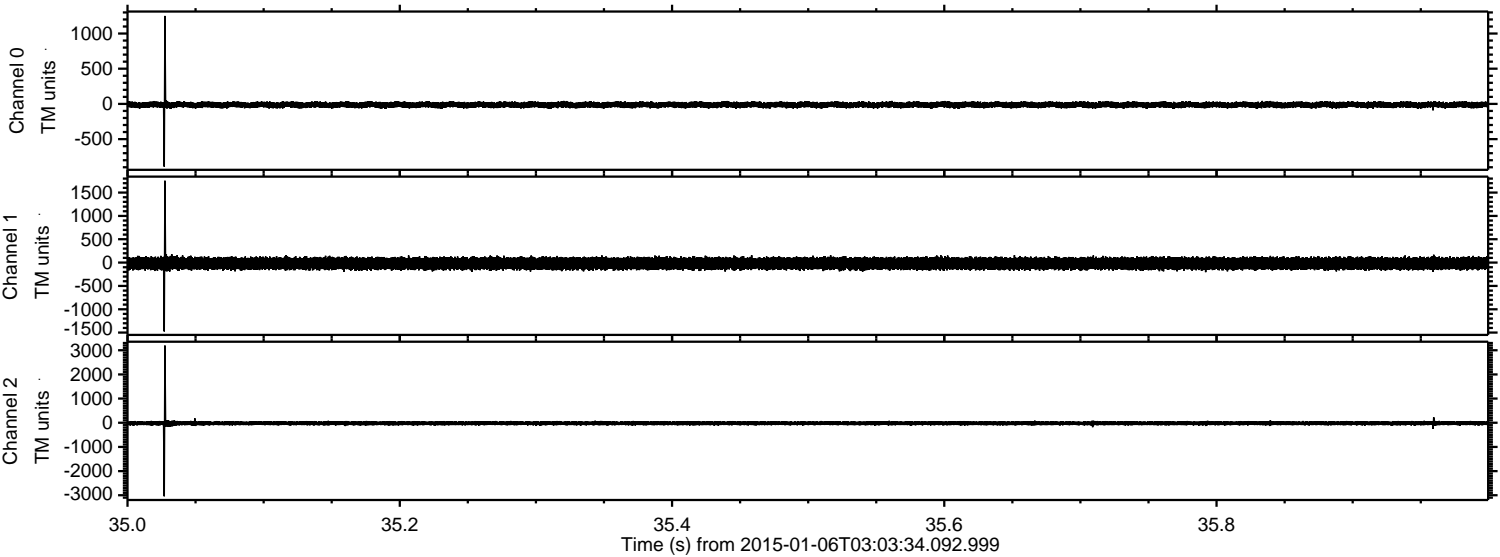



ELMAVAN 3D WAVEFORMS (Measured data sampled at 50 kHz) 49712 packets of 144 samples from 2015-01-06T03:03:34.092.999. Part 16/144

Processed Tue Jan 6 04:12:02 2015 by ELM ver.2012-10-06 from 001\_\_elm20150106\_030333\_\_dat00.bin

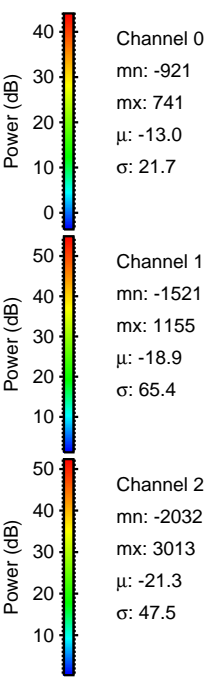
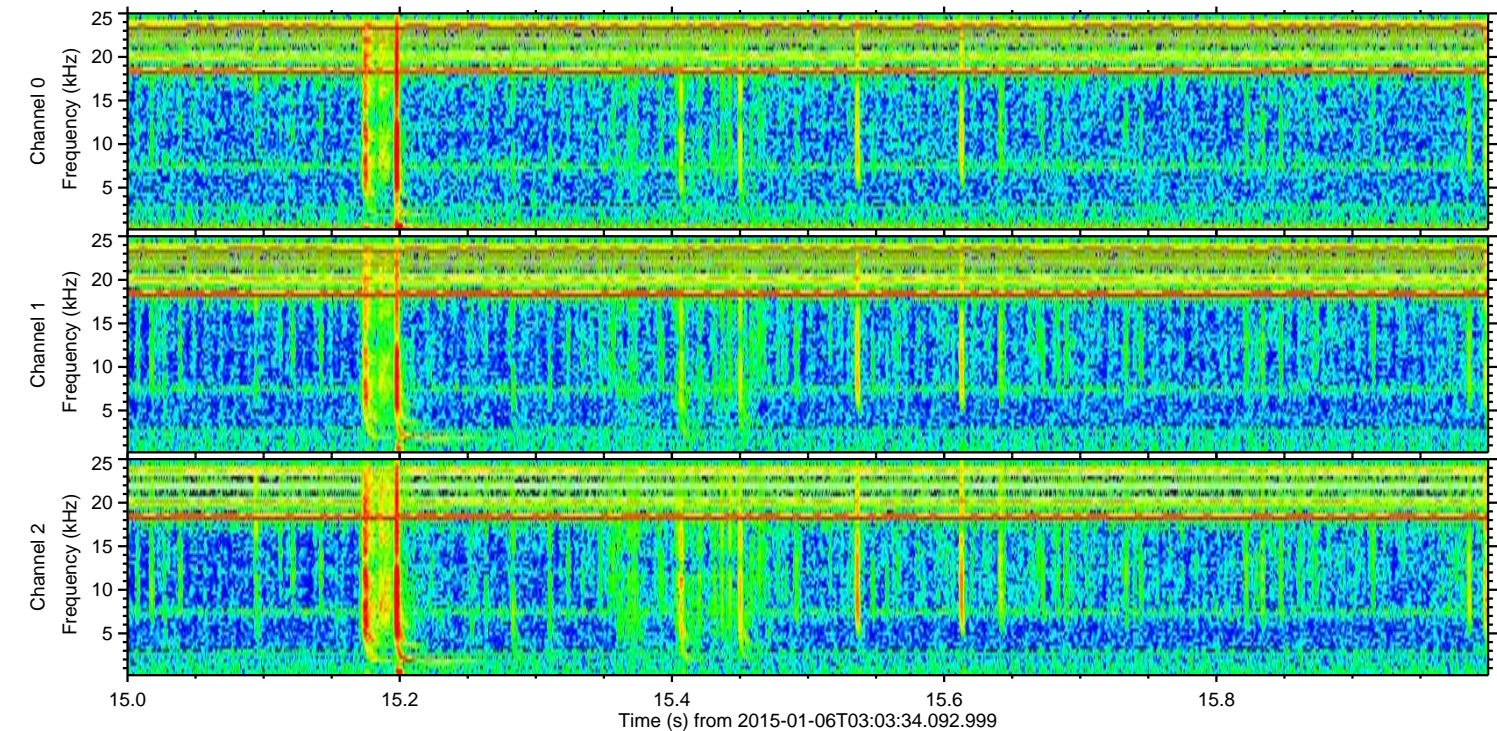
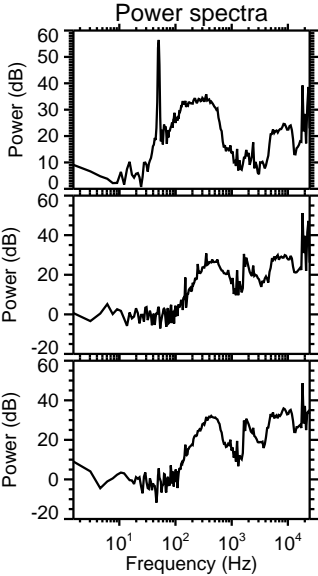
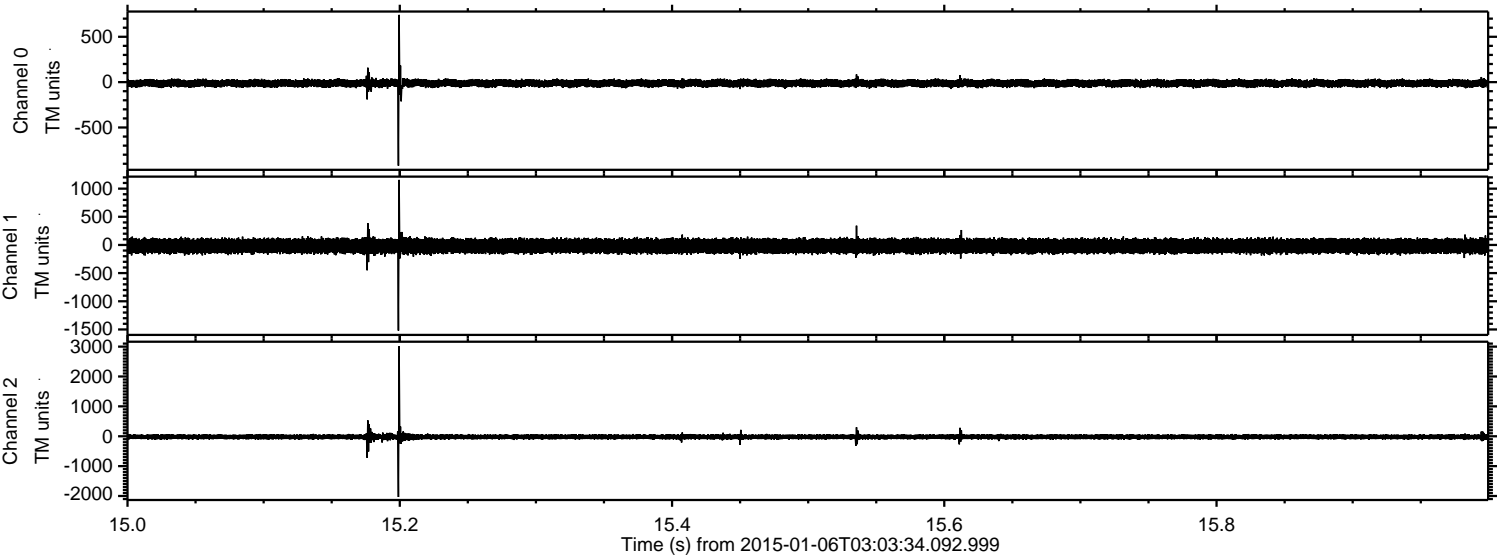



ELMAVAN 3D WAVEFORMS (Measured data sampled at 50 kHz) 49712 packets of 144 samples from 2015-01-06T03:03:34.092.999. Part 39/144

Processed Tue Jan 6 04:12:03 2015 by ELM ver.2012-10-06 from 001\_\_elm20150106\_030333\_\_dat00.bin

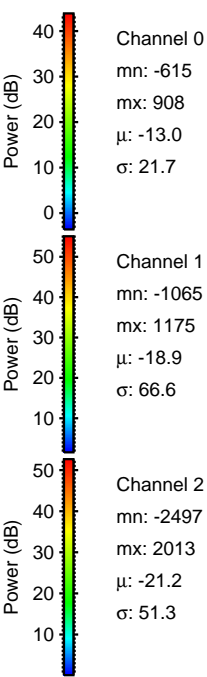
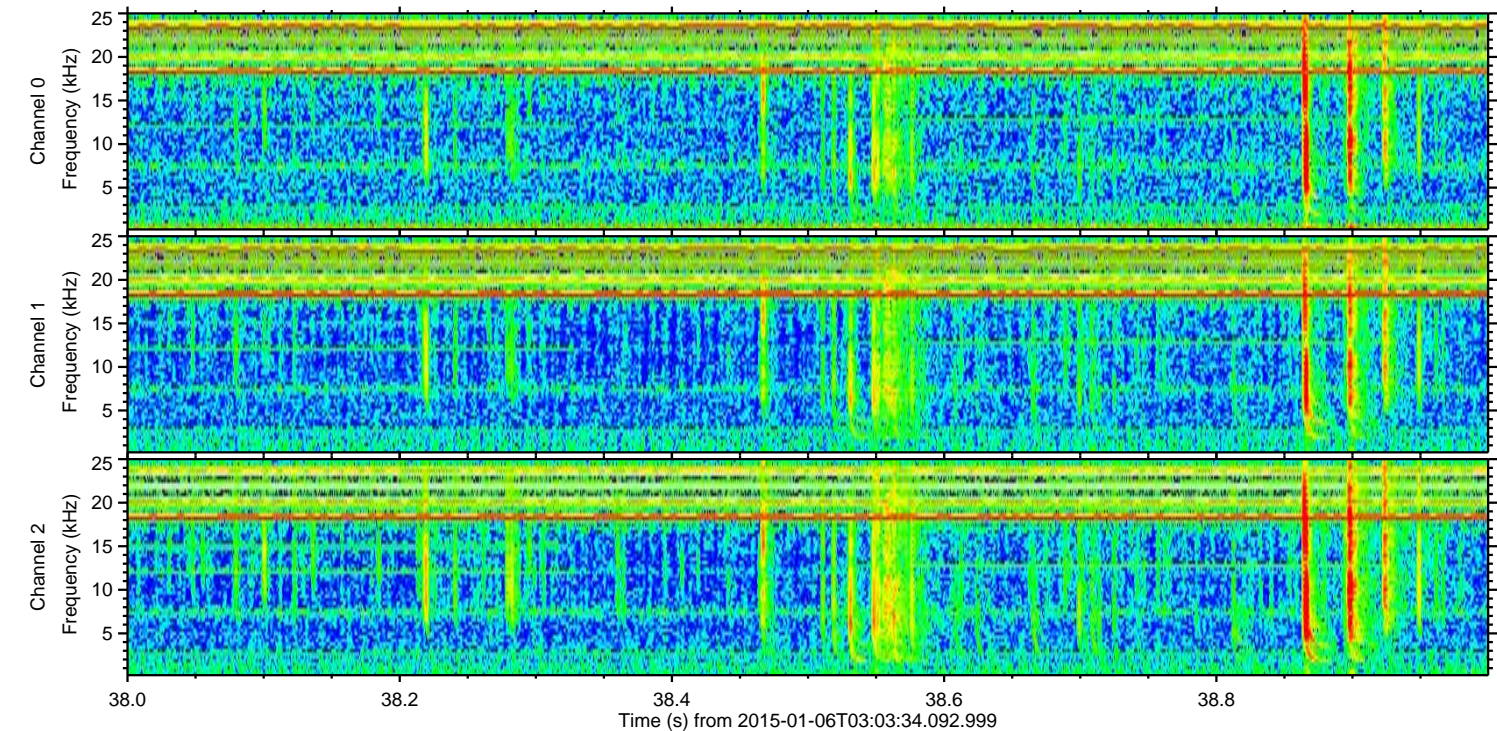
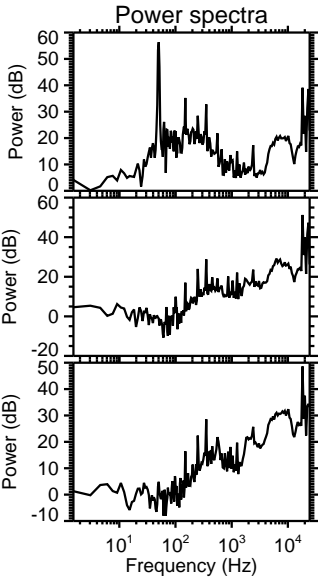
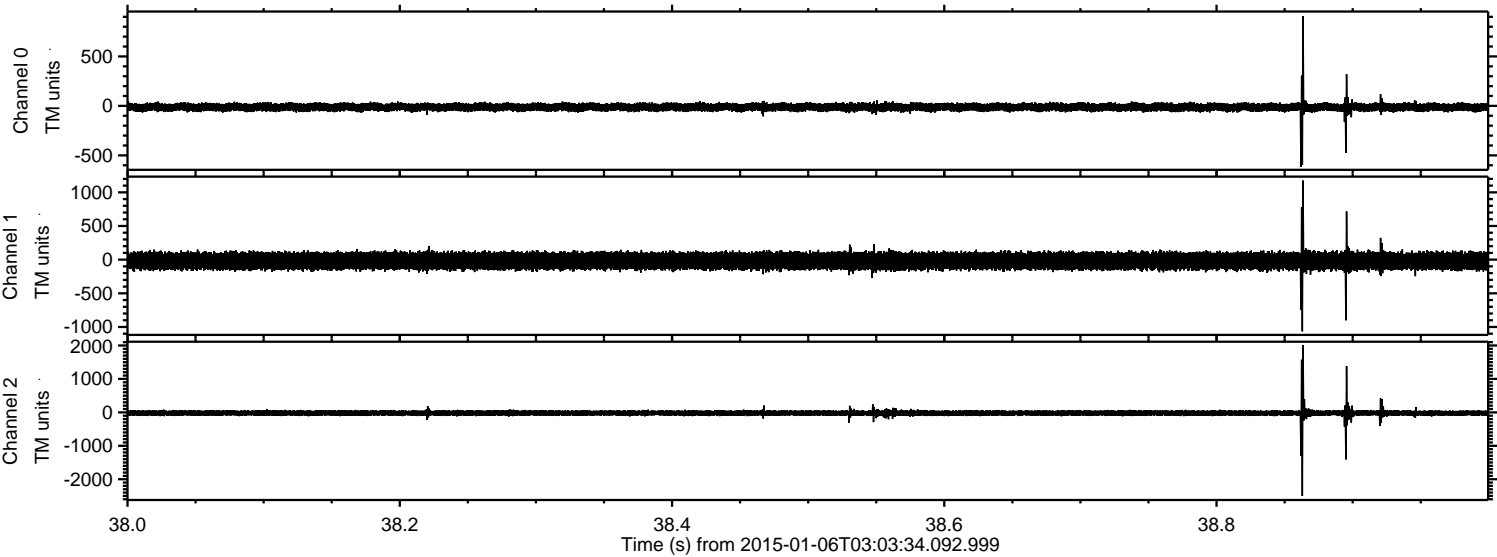

Channel 0  
mn: -615  
mx: 908  
 $\mu$ : -13.0  
 $\sigma$ : 21.7

Channel 1  
mn: -1065  
mx: 1175  
 $\mu$ : -18.9  
 $\sigma$ : 66.6

Channel 2  
mn: -2497  
mx: 2013  
 $\mu$ : -21.2  
 $\sigma$ : 51.3



ELMAVAN 3D WAVEFORMS (Measured data sampled at 50 kHz) 49712 packets of 144 samples from 2015-01-06T03:03:34.092.999. Part 11/144

Processed Tue Jan 6 04:12:04 2015 by ELM ver.2012-10-06 from 001\_\_elm20150106\_030333\_\_dat00.bin

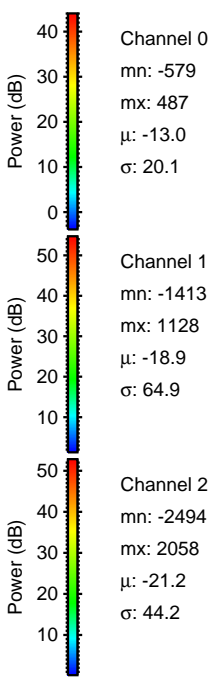
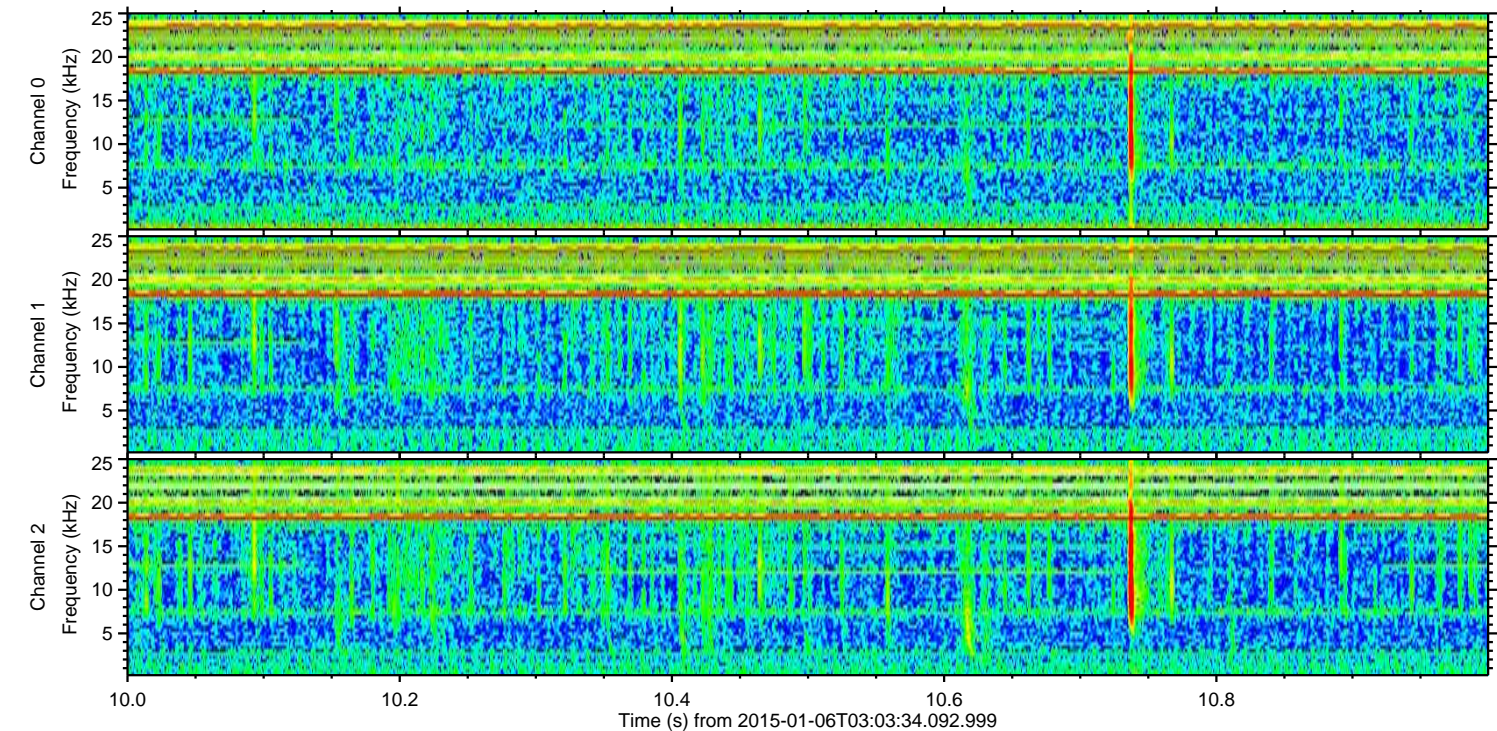
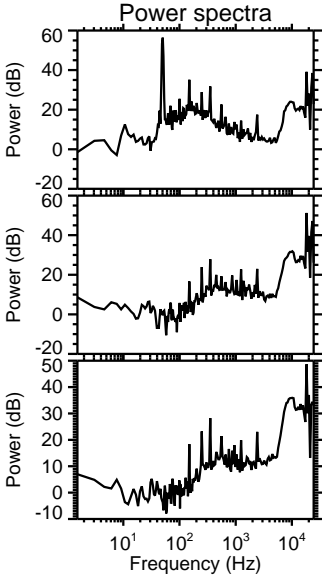
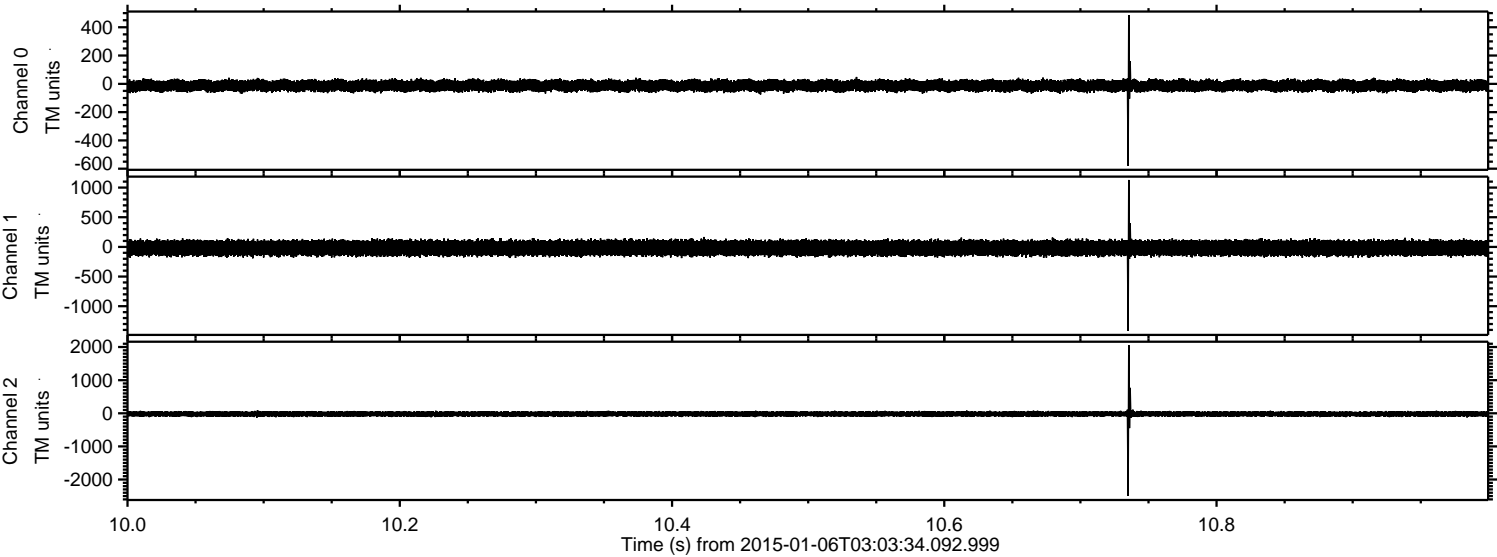



ELMAVAN 3D WAVEFORMS (Measured data sampled at 50 kHz) 49712 packets of 144 samples from 2015-01-06T03:03:34.092.999. Part 52/144

Processed Tue Jan 6 04:12:05 2015 by ELM ver.2012-10-06 from 001\_\_elm20150106\_030333\_\_dat00.bin

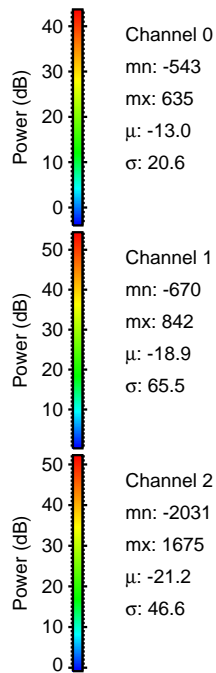
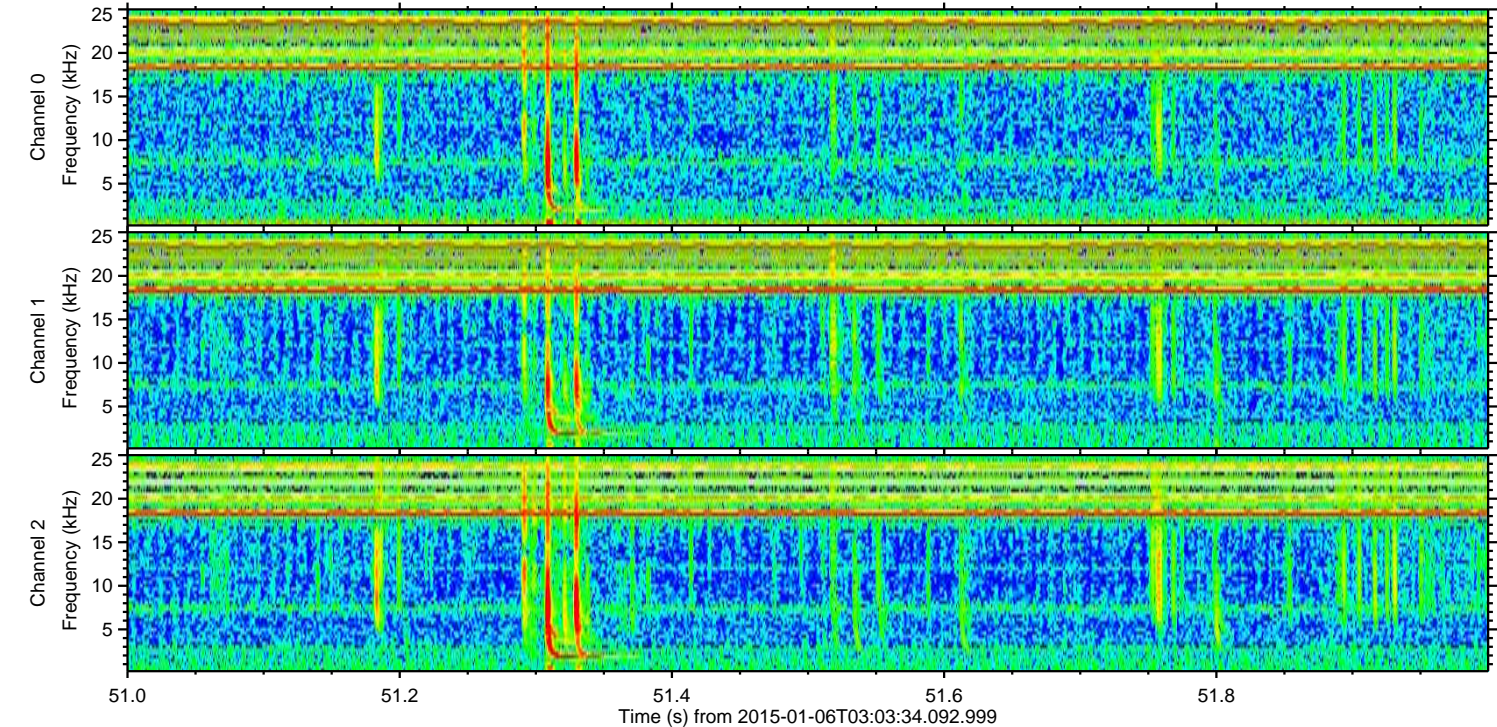
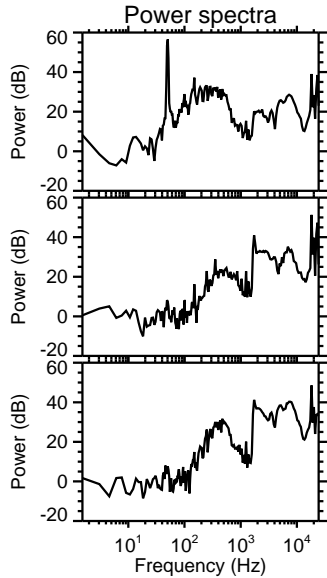
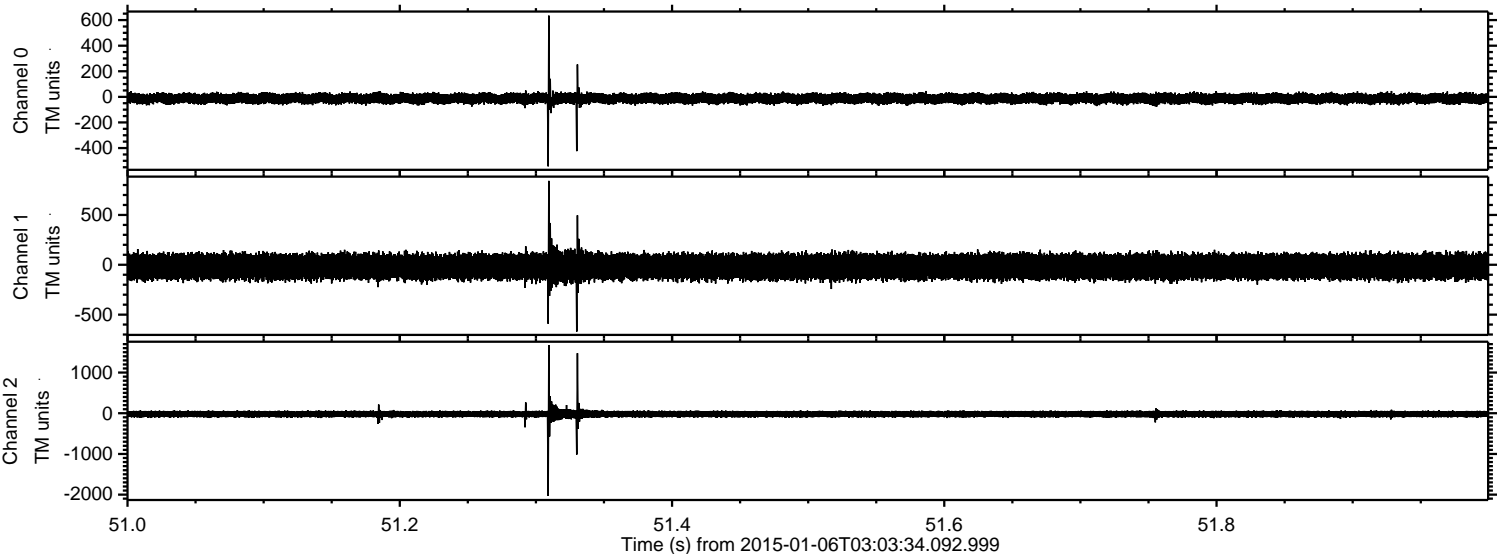



Processed Tue Jan 6 04:12:06 2015 by ELM ver.2012-10-06 from 001\_\_elm20150106\_030333\_\_dat00.bin

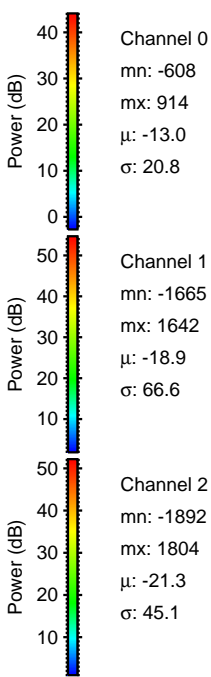
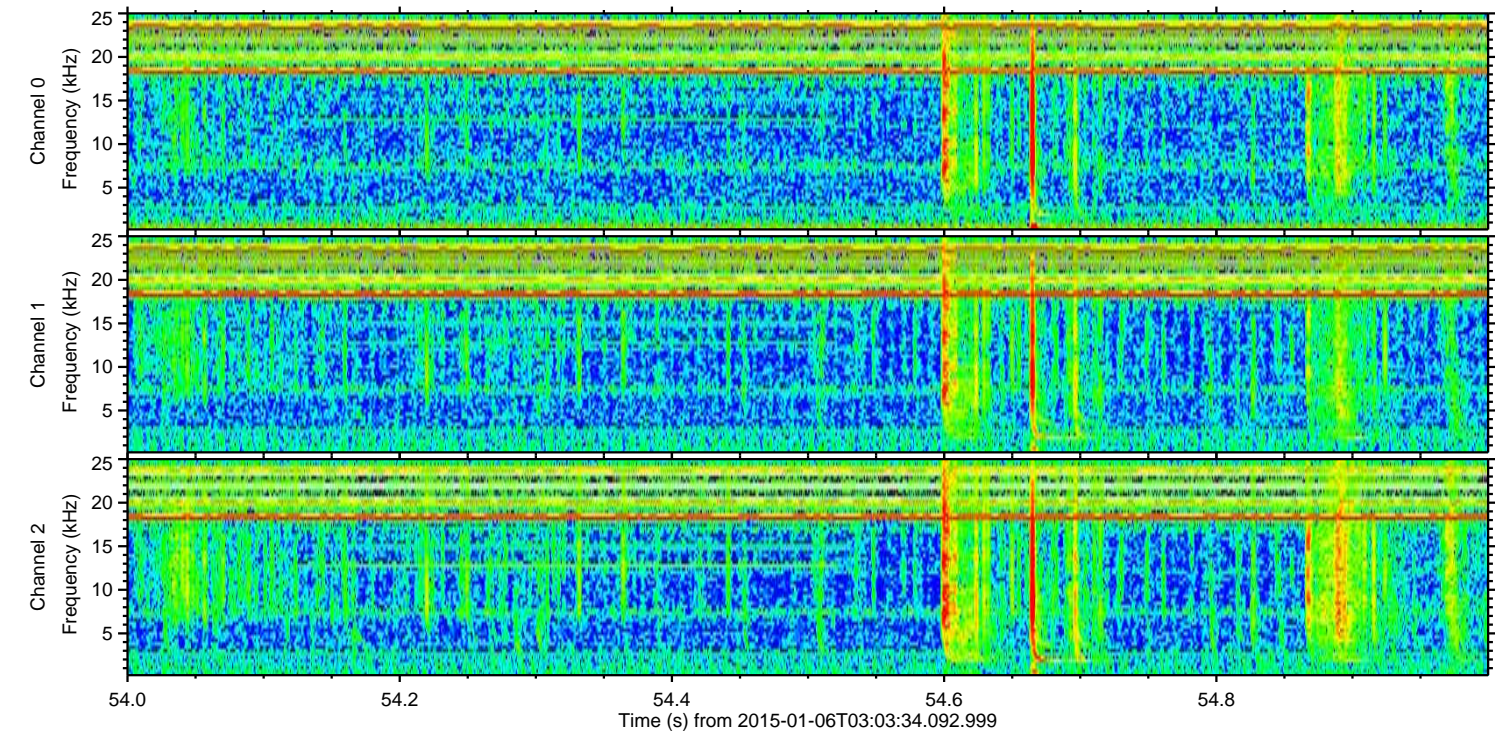
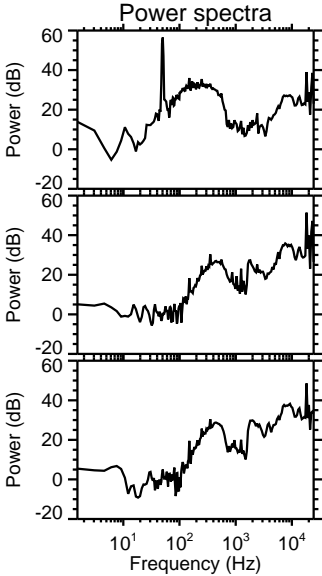
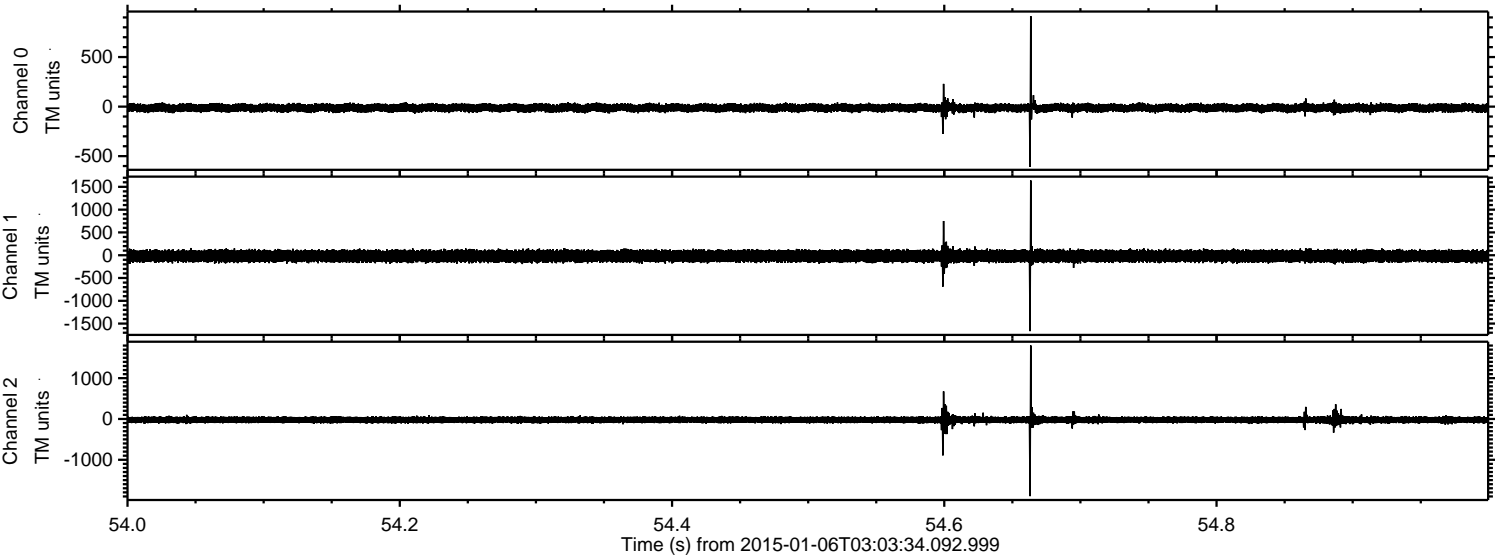



ELMAVAN 3D WAVEFORMS (Measured data sampled at 50 kHz) 49712 packets of 144 samples from 2015-01-06T03:03:34.092.999. Part 136/144

Processed Tue Jan 6 04:12:07 2015 by ELM ver.2012-10-06 from 001\_\_elm20150106\_030333\_\_dat00.bin

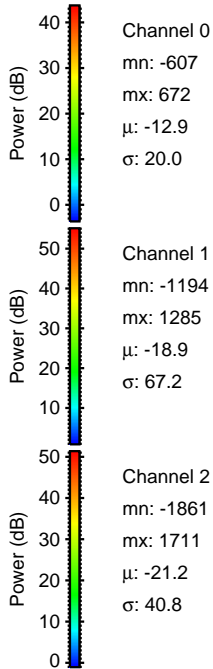
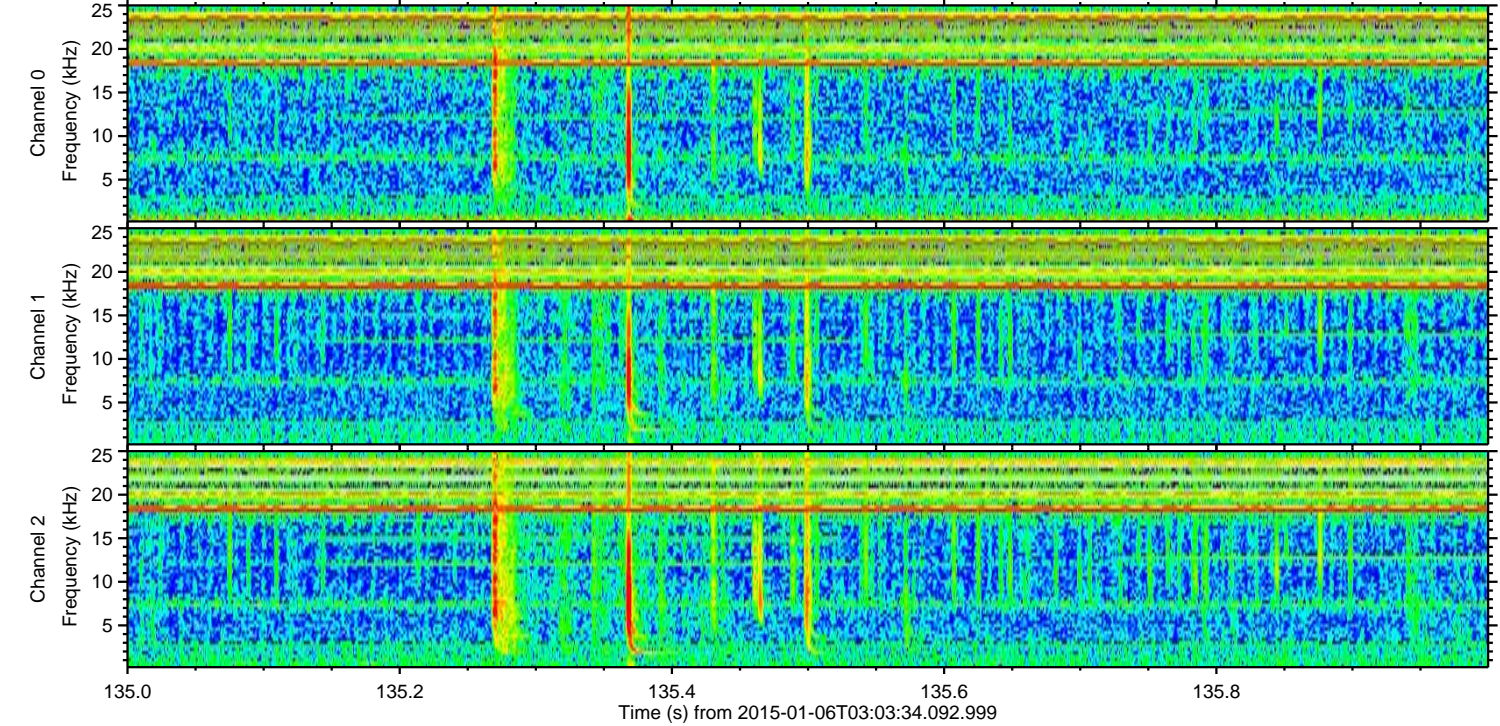
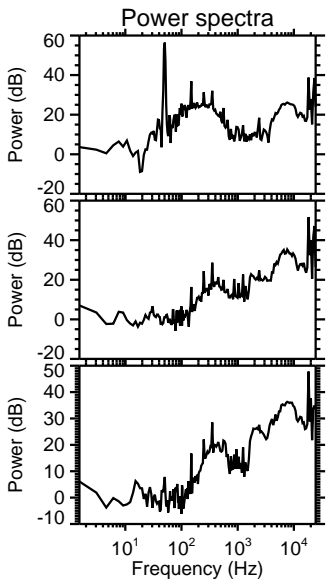
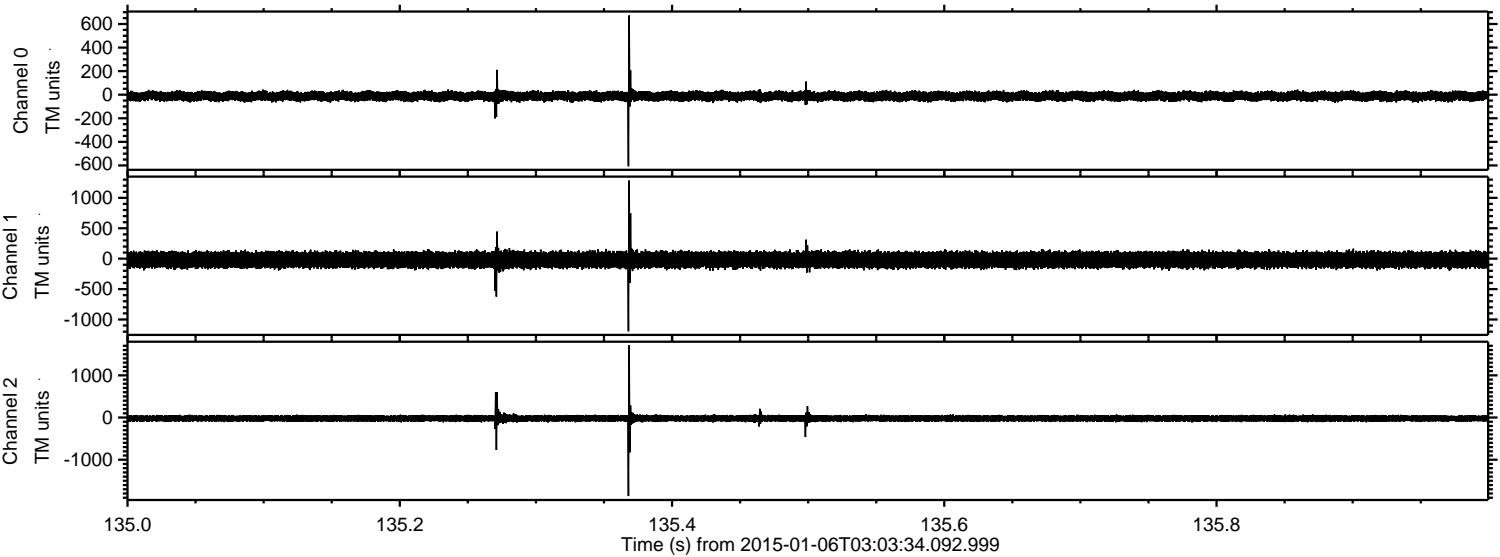



Processed Tue Jan 6 04:12:08 2015 by ELM ver.2012-10-06 from 001\_\_elm20150106\_030333\_\_dat00.bin

