

ELMAVAN 3D WAVEFORMS (Measured data sampled at 50 kHz) 49785 packets of 144 samples from 2015-01-06T02:38:33.289.999.

Processed Tue Jan 6 03:46:31 2015 by ELM ver.2012-10-06 from 001__elm20150106_023832__dat00.bin

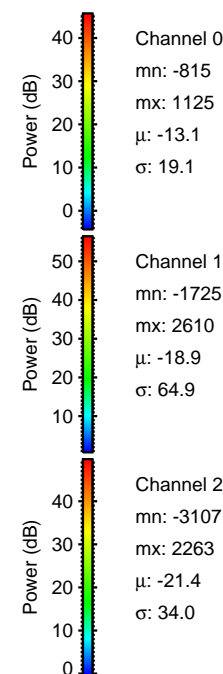
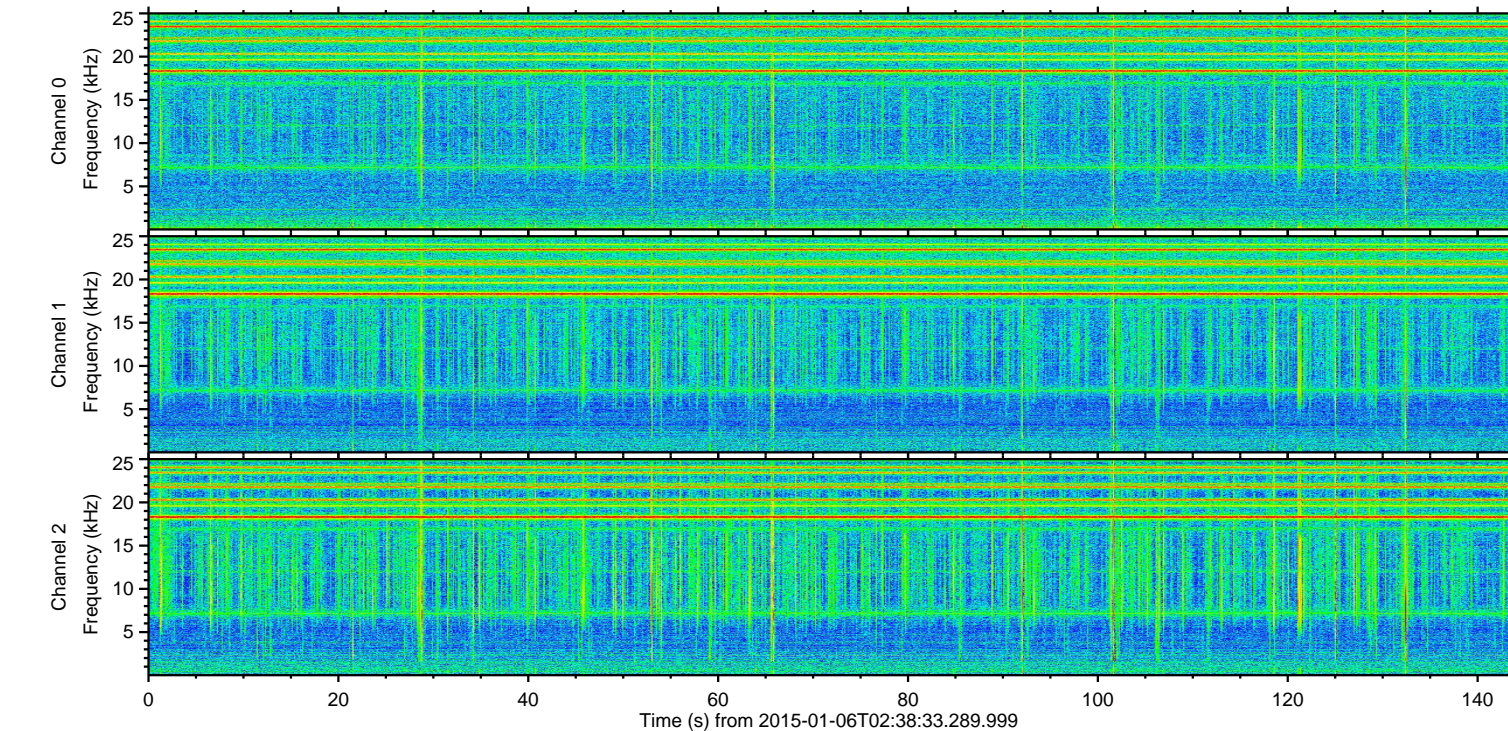
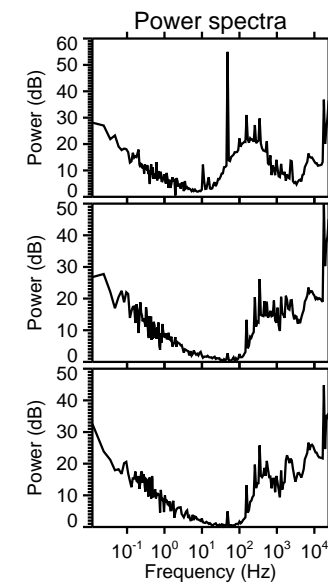
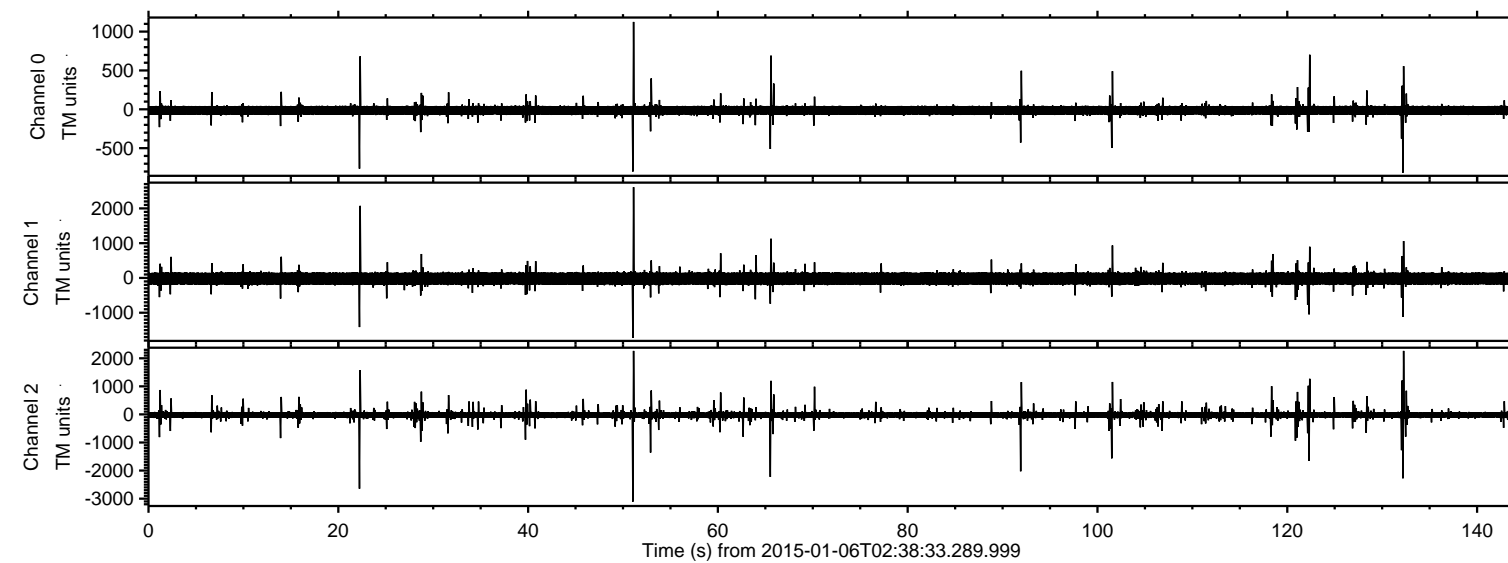

ELMAVAN 3D WAVEFORMS (Measured data sampled at 50 kHz) 49785 packets of 144 samples from 2015-01-06T02:38:33.289.999. Part 52/144

Processed Tue Jan 6 03:46:43 2015 by ELM ver.2012-10-06 from 001__elm20150106_023832__dat00.bin

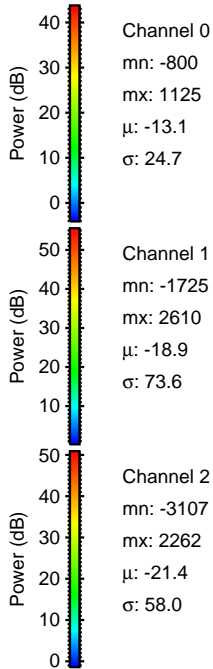
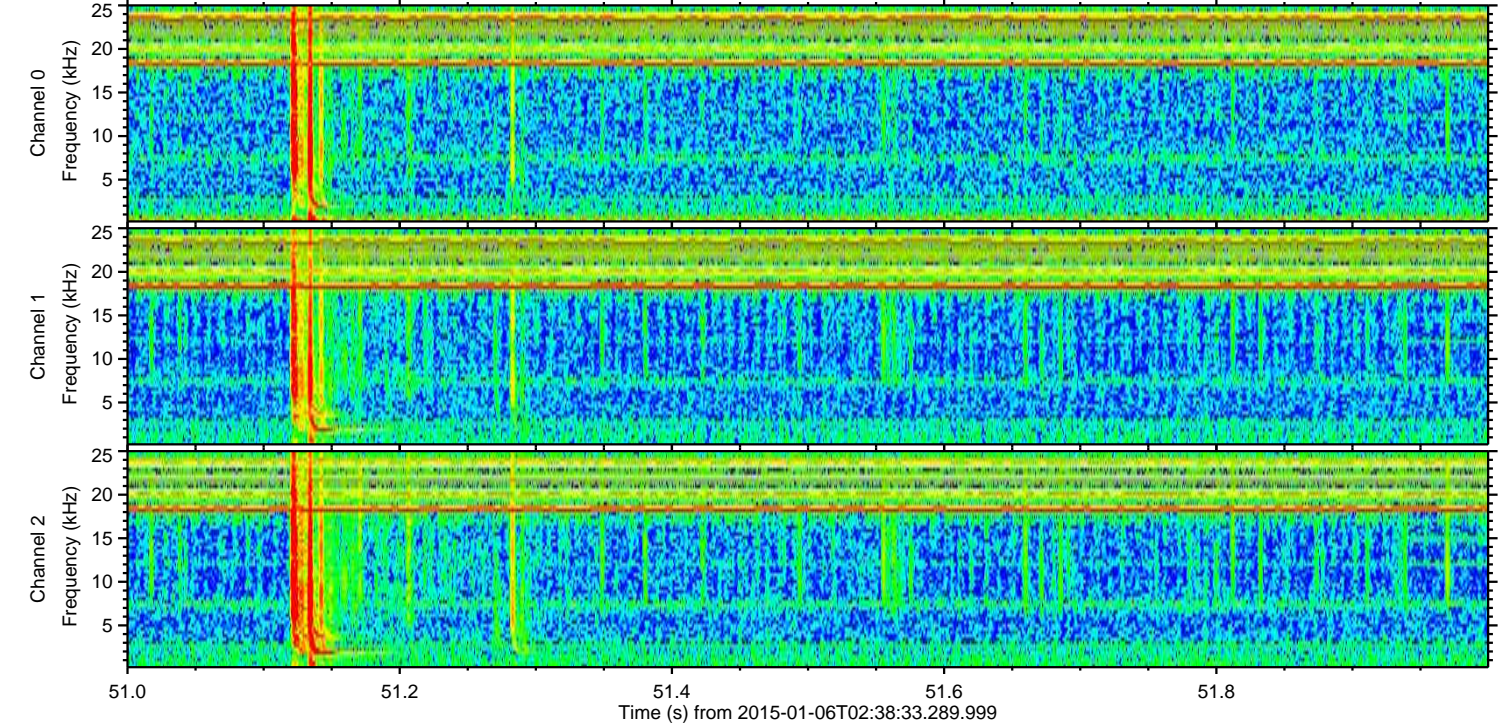
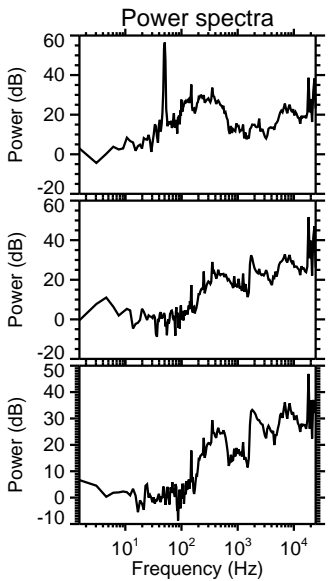
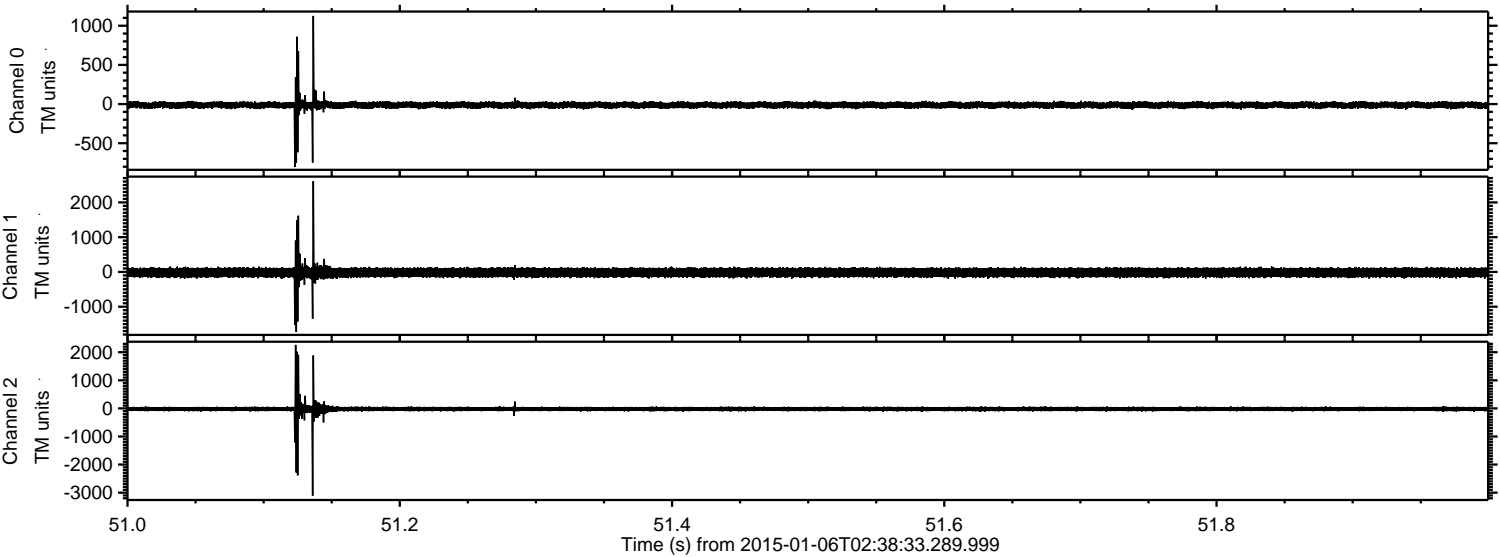

ELMAVAN 3D WAVEFORMS (Measured data sampled at 50 kHz) 49785 packets of 144 samples from 2015-01-06T02:38:33.289.999. Part 23/144

Processed Tue Jan 6 03:46:44 2015 by ELM ver.2012-10-06 from 001__elm20150106_023832__dat00.bin

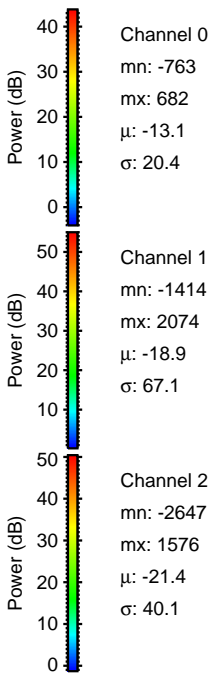
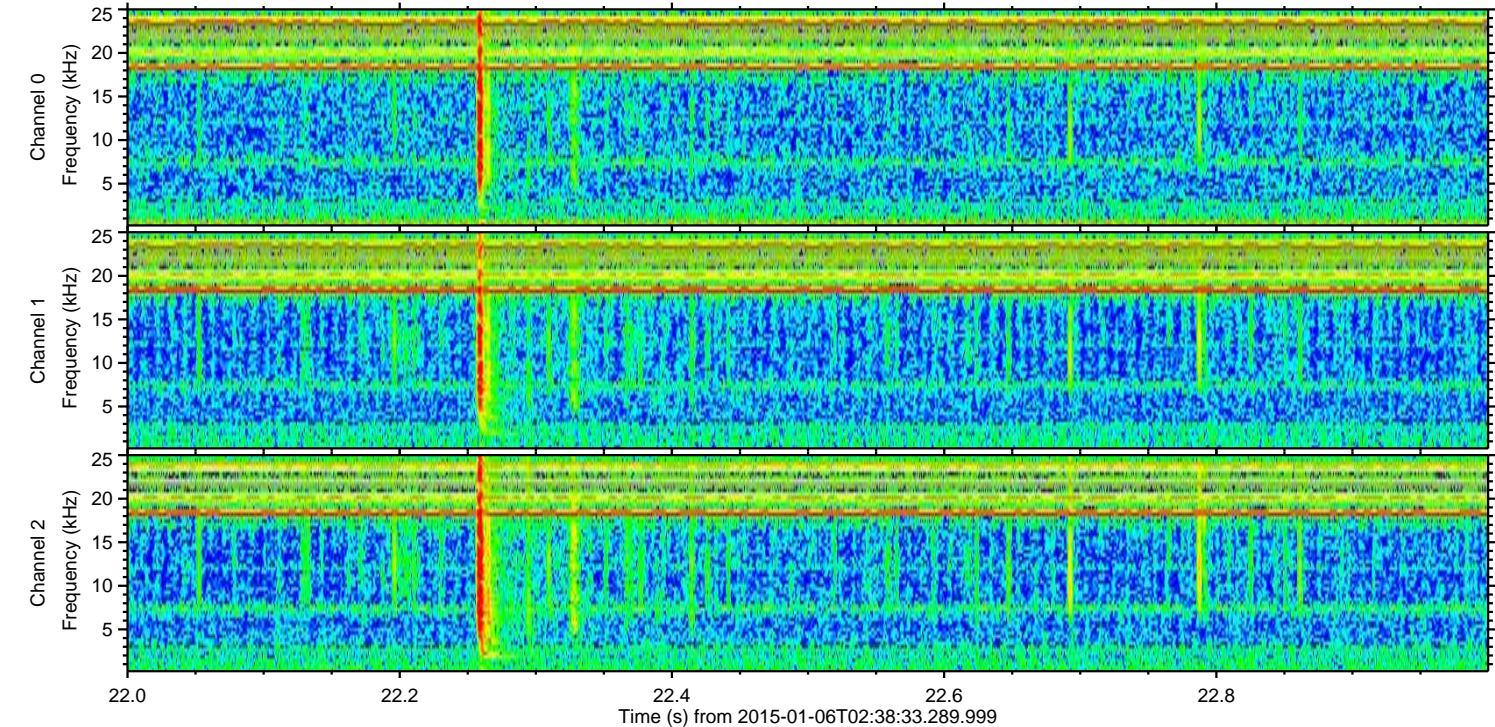
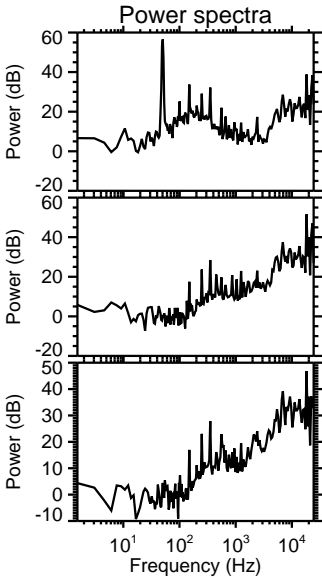
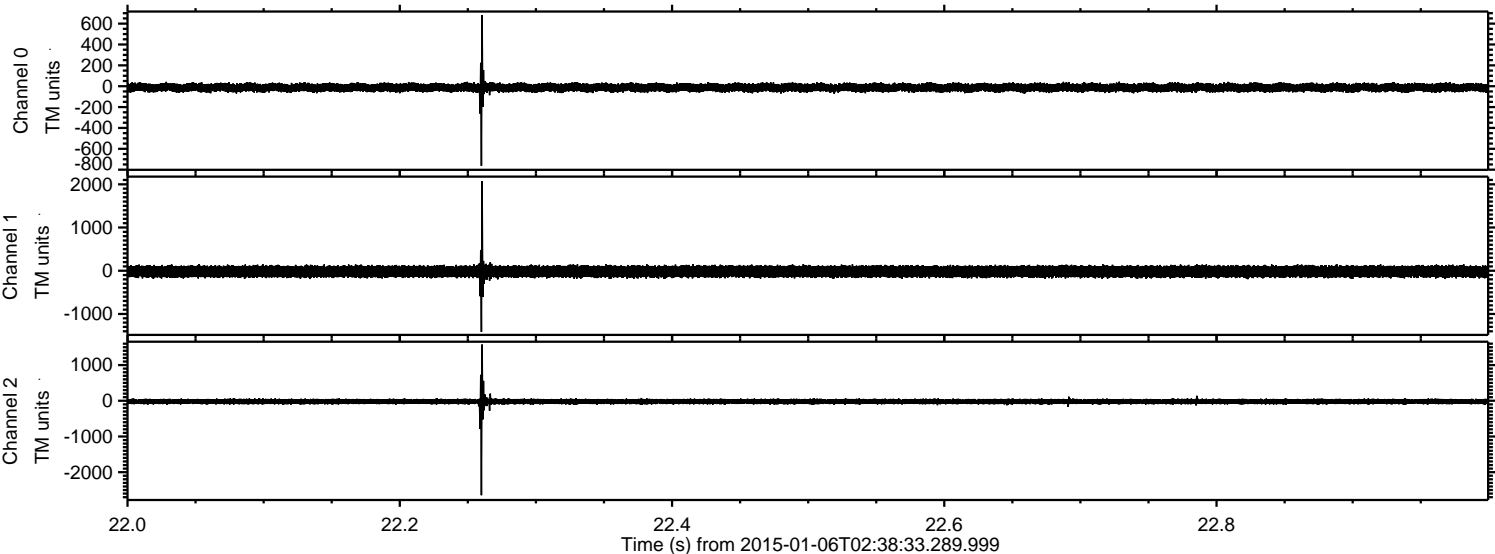

Channel 0
mn: -763
mx: 682
 μ : -13.1
 σ : 20.4

Channel 1
mn: -1414
mx: 2074
 μ : -18.9
 σ : 67.1

Channel 2
mn: -2647
mx: 1576
 μ : -21.4
 σ : 40.1

ELMAVAN 3D WAVEFORMS (Measured data sampled at 50 kHz) 49785 packets of 144 samples from 2015-01-06T02:38:33.289.999. Part 133/144

Processed Tue Jan 6 03:46:45 2015 by ELM ver.2012-10-06 from 001__elm20150106_023832__dat00.bin

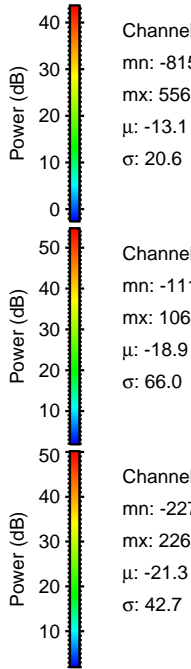
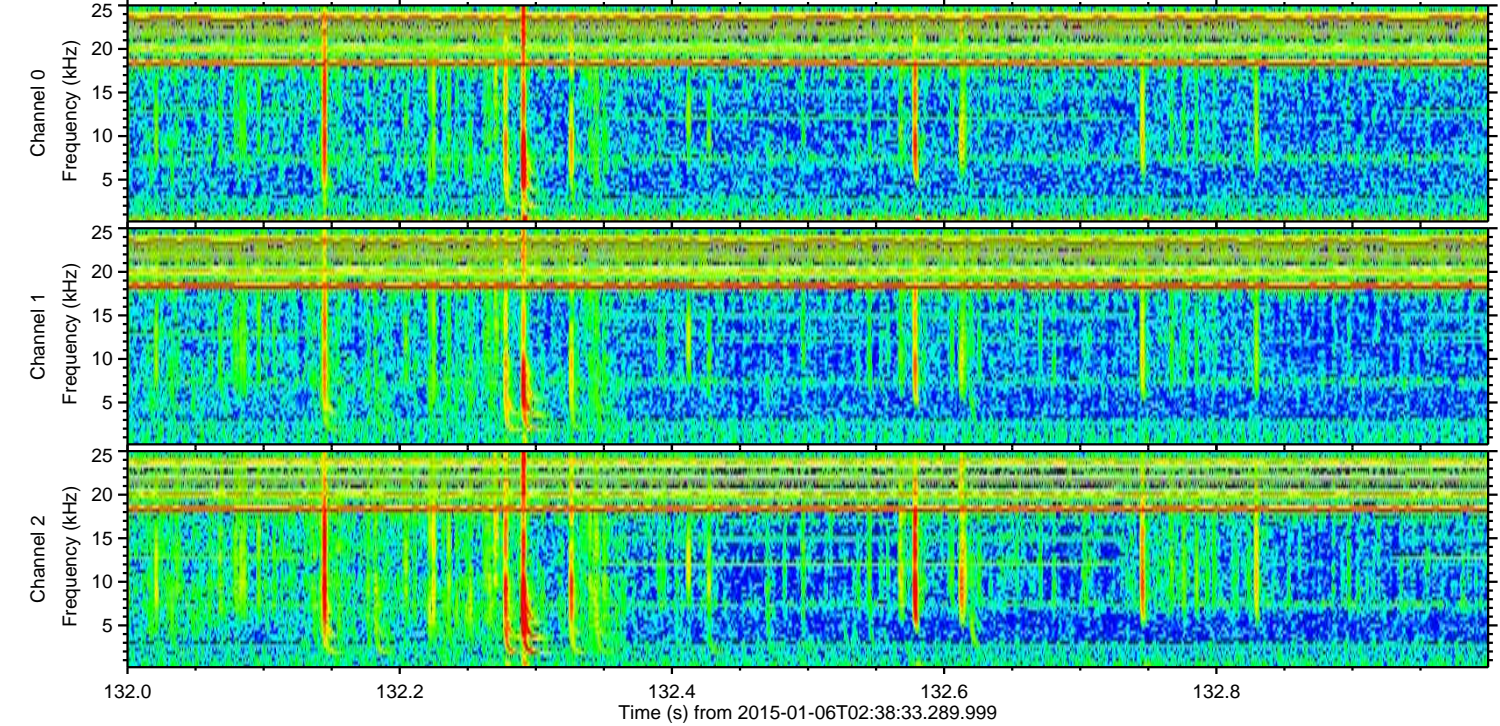
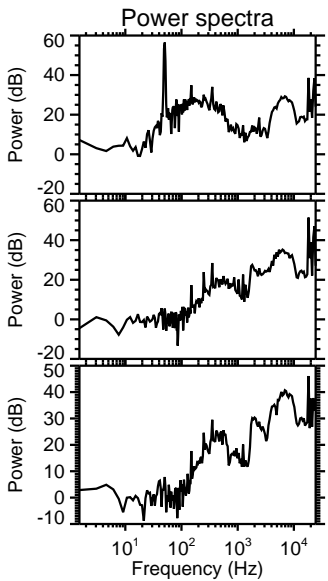
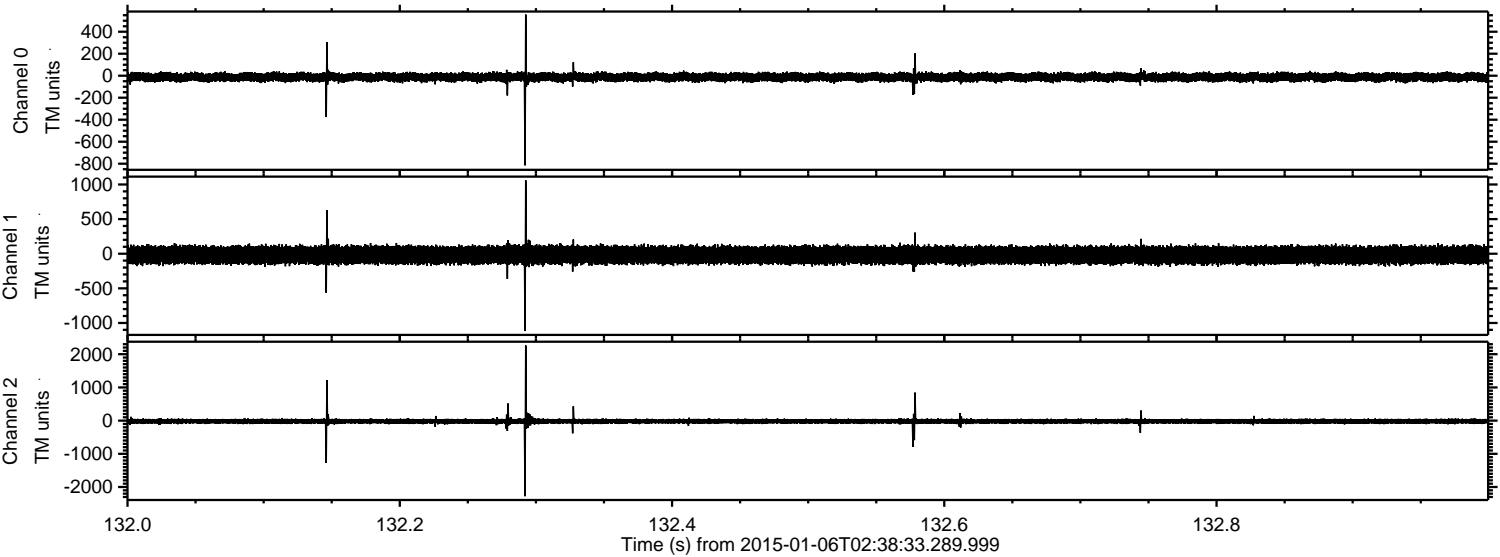

Processed Tue Jan 6 03:46:46 2015 by ELM ver.2012-10-06 from 001__elm20150106_023832__dat00.bin

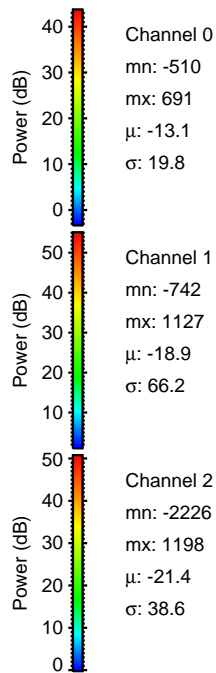
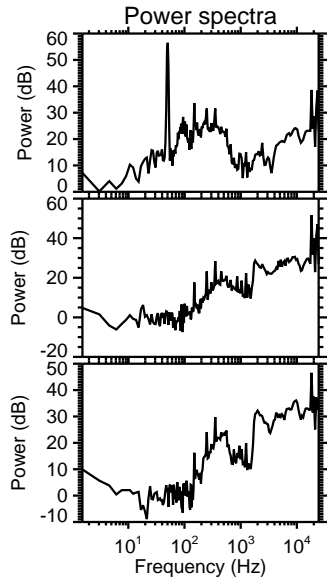
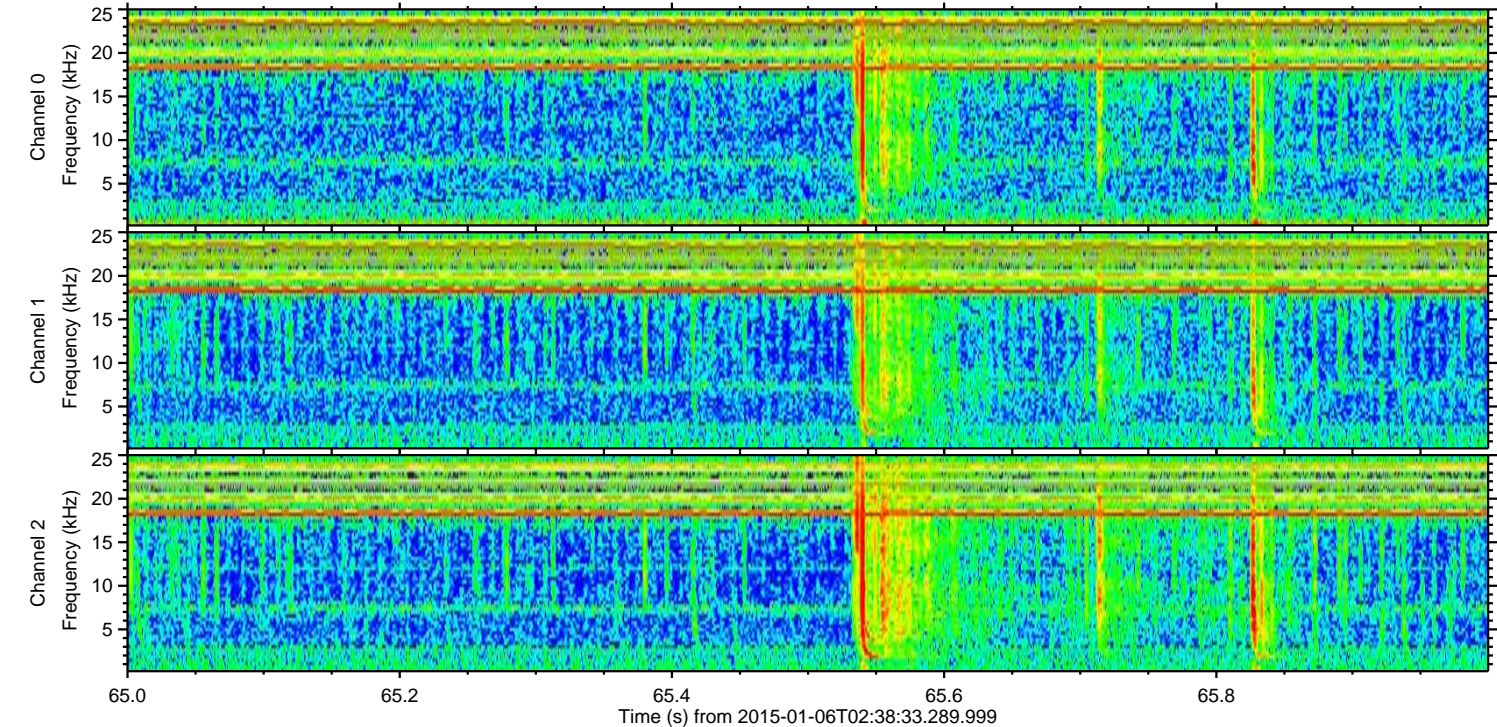
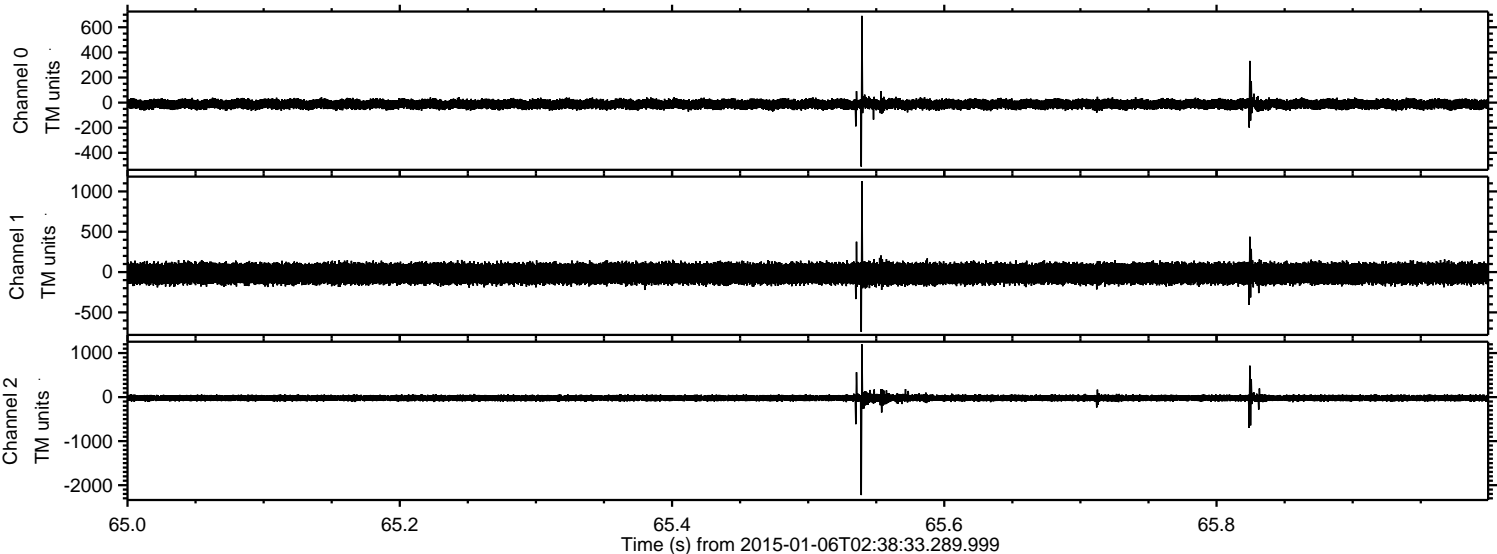

ELMAVAN 3D WAVEFORMS (Measured data sampled at 50 kHz) 49785 packets of 144 samples from 2015-01-06T02:38:33.289.999. Part 93/144

Processed Tue Jan 6 03:46:47 2015 by ELM ver.2012-10-06 from 001__elm20150106_023832__dat00.bin

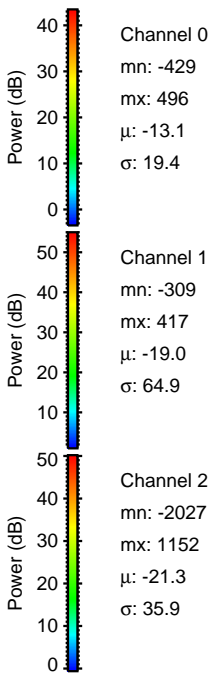
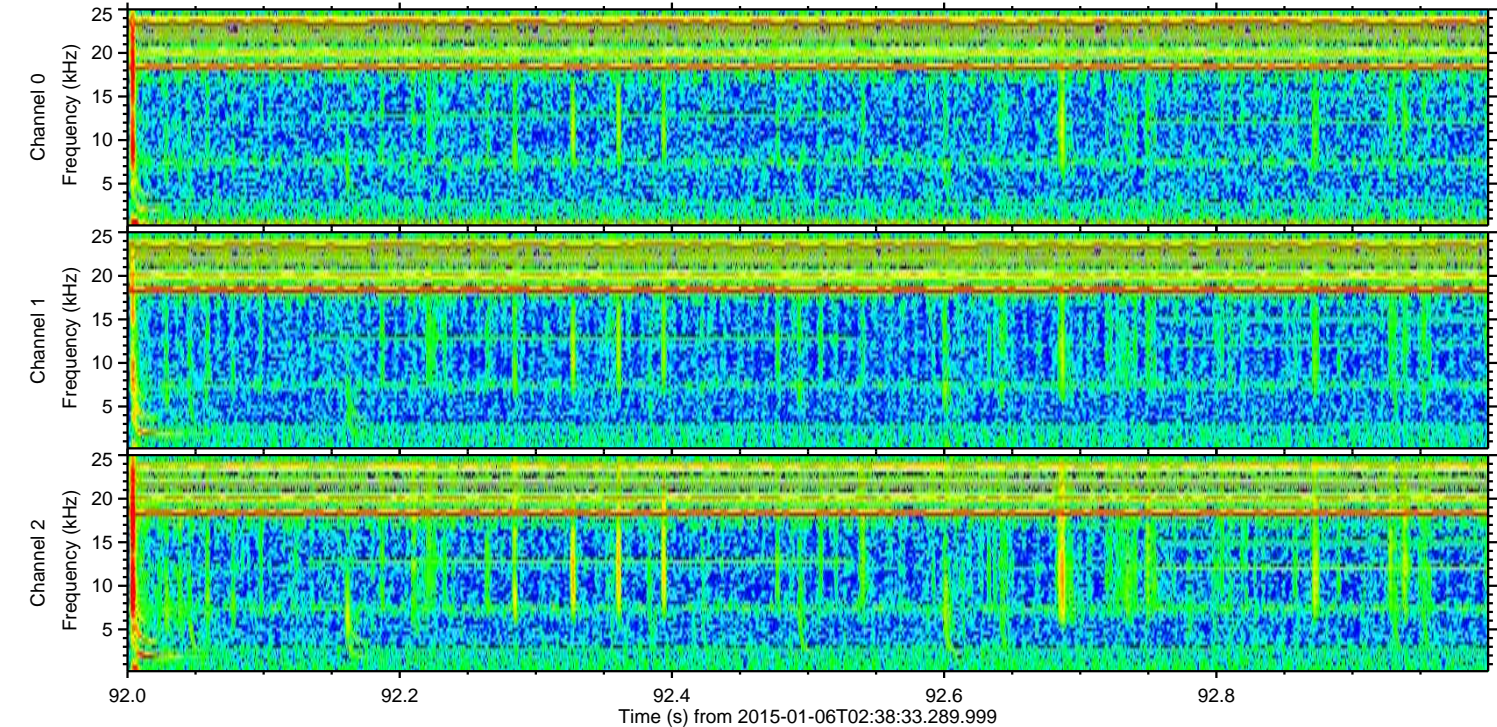
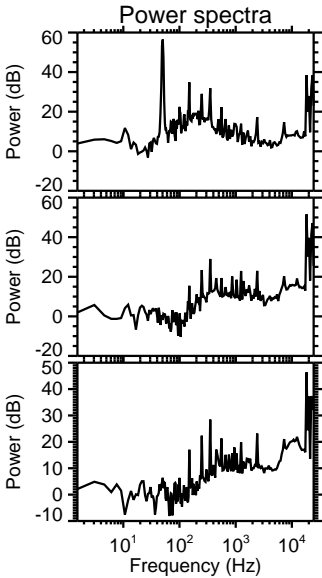
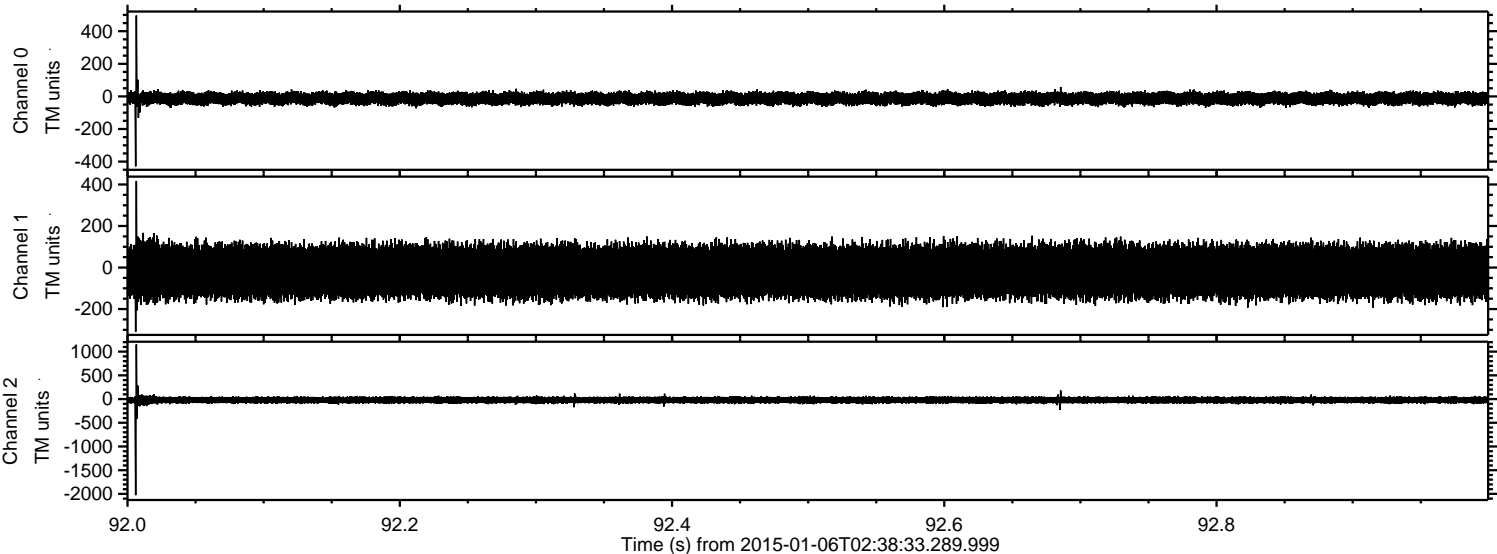

ELMAVAN 3D WAVEFORMS (Measured data sampled at 50 kHz) 49785 packets of 144 samples from 2015-01-06T02:38:33.289.999. Part 123/144

Processed Tue Jan 6 03:46:48 2015 by ELM ver.2012-10-06 from 001__elm20150106_023832__dat00.bin

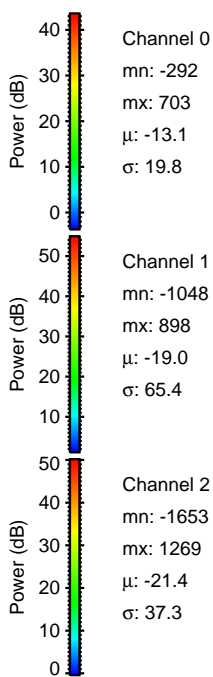
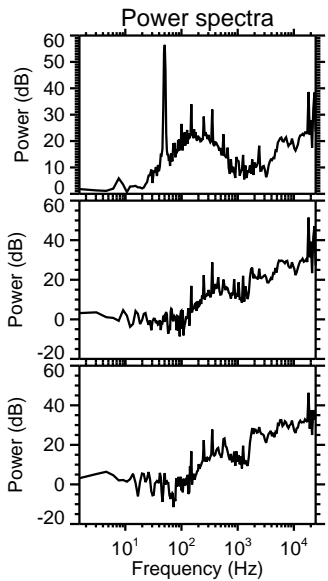
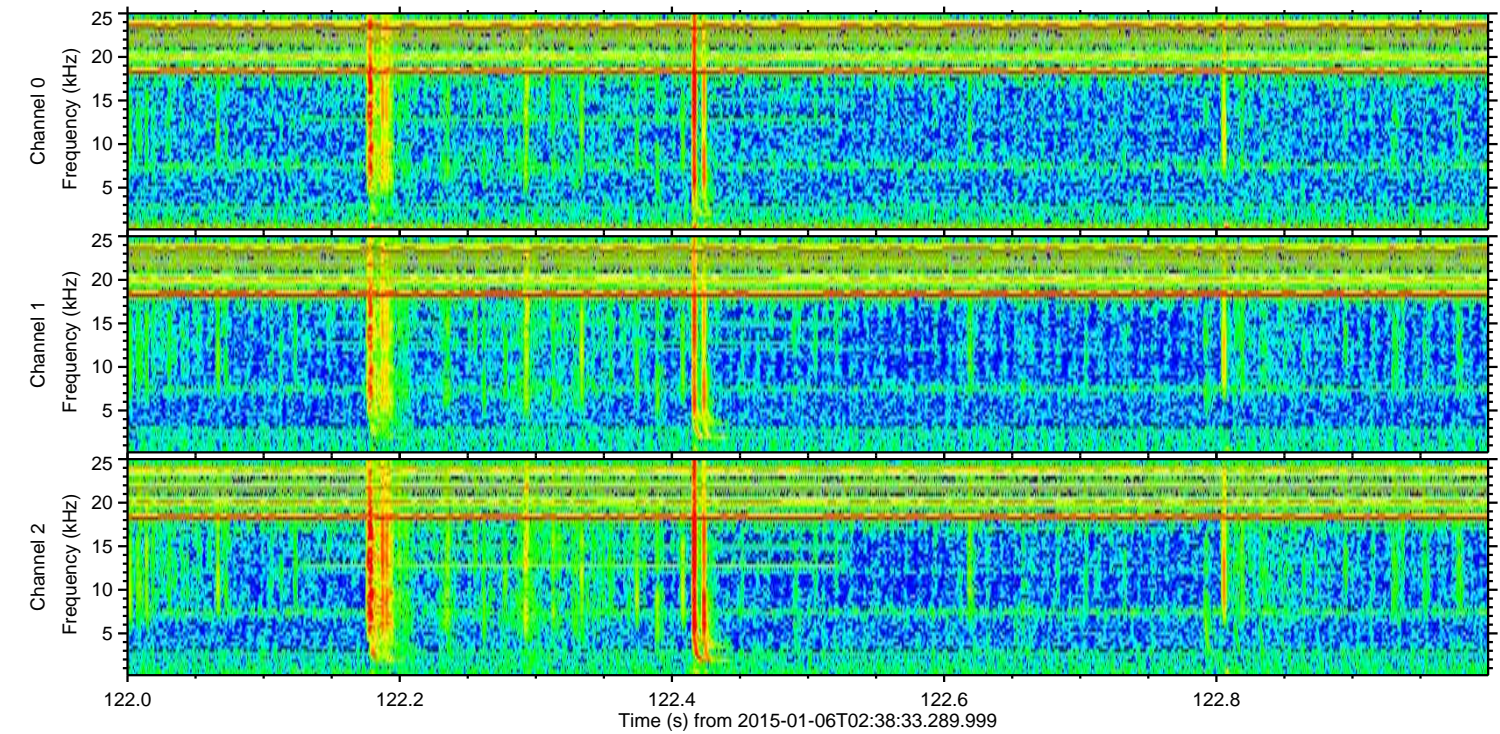
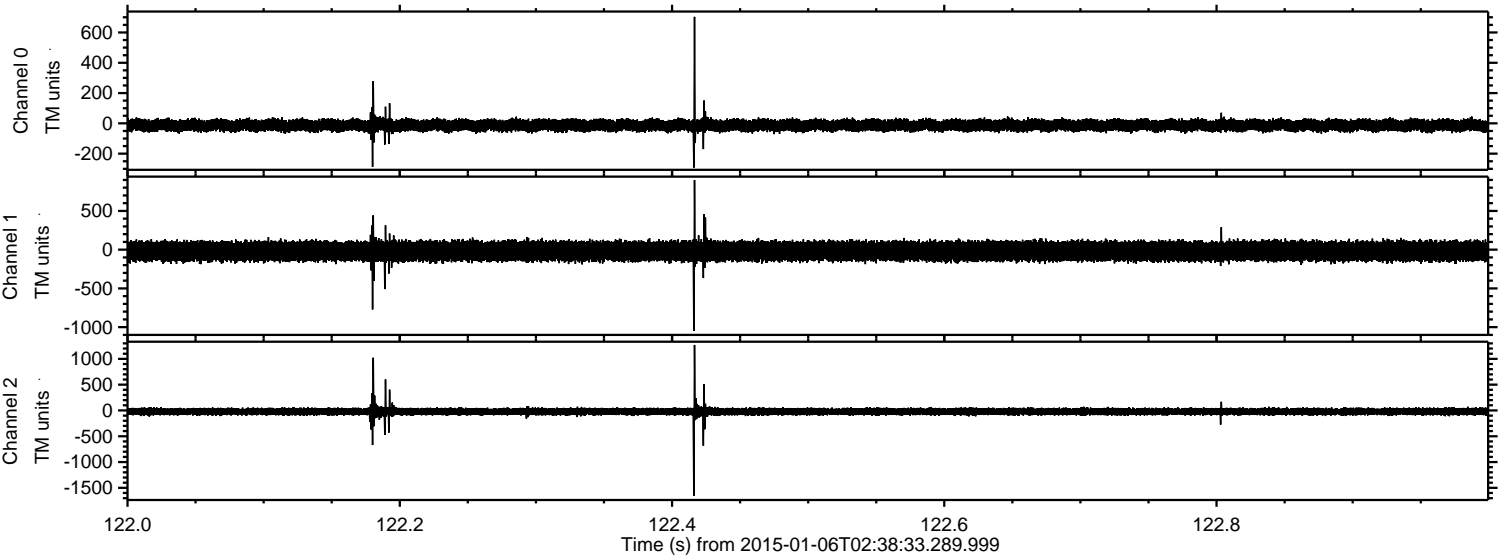

ELMAVAN 3D WAVEFORMS (Measured data sampled at 50 kHz) 49785 packets of 144 samples from 2015-01-06T02:38:33.289.999. Part 102/144

Processed Tue Jan 6 03:46:49 2015 by ELM ver.2012-10-06 from 001__elm20150106_023832__dat00.bin

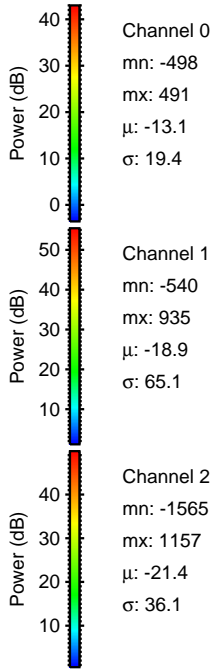
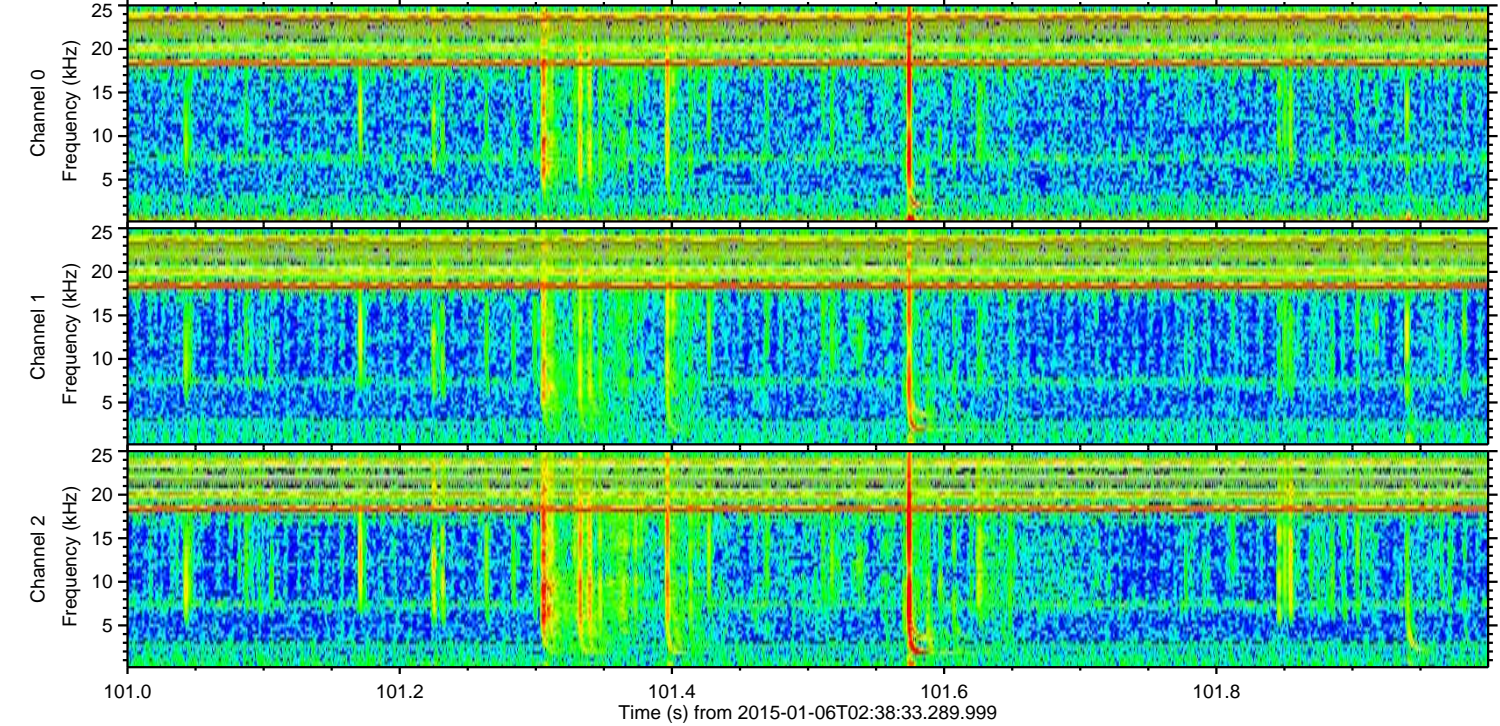
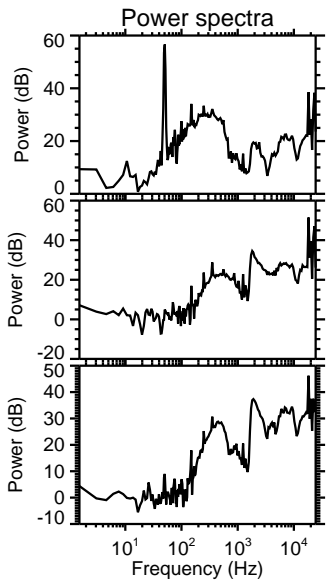
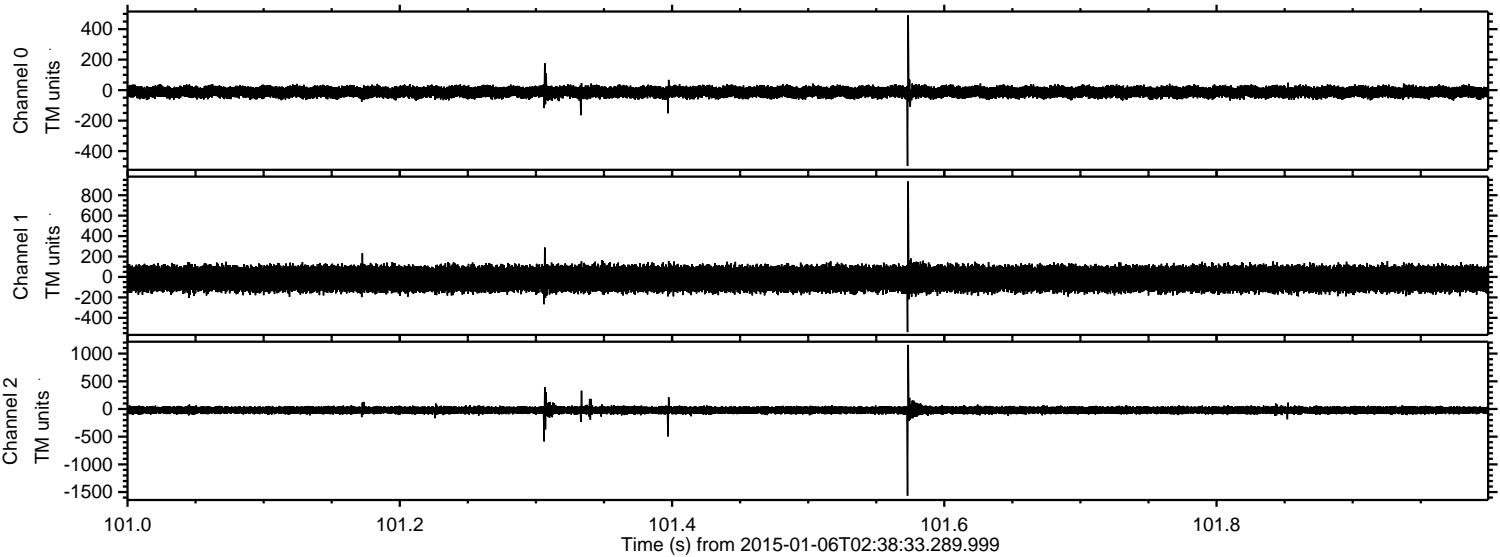

Channel 0
mn: -498
mx: 491
 μ : -13.1
 σ : 19.4

Channel 1
mn: -540
mx: 935
 μ : -18.9
 σ : 65.1

Channel 2
mn: -1565
mx: 1157
 μ : -21.4
 σ : 36.1

Processed Tue Jan 6 03:46:50 2015 by ELM ver.2012-10-06 from 001__elm20150106_023832__dat00.bin

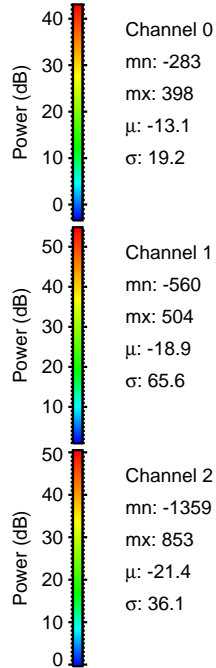
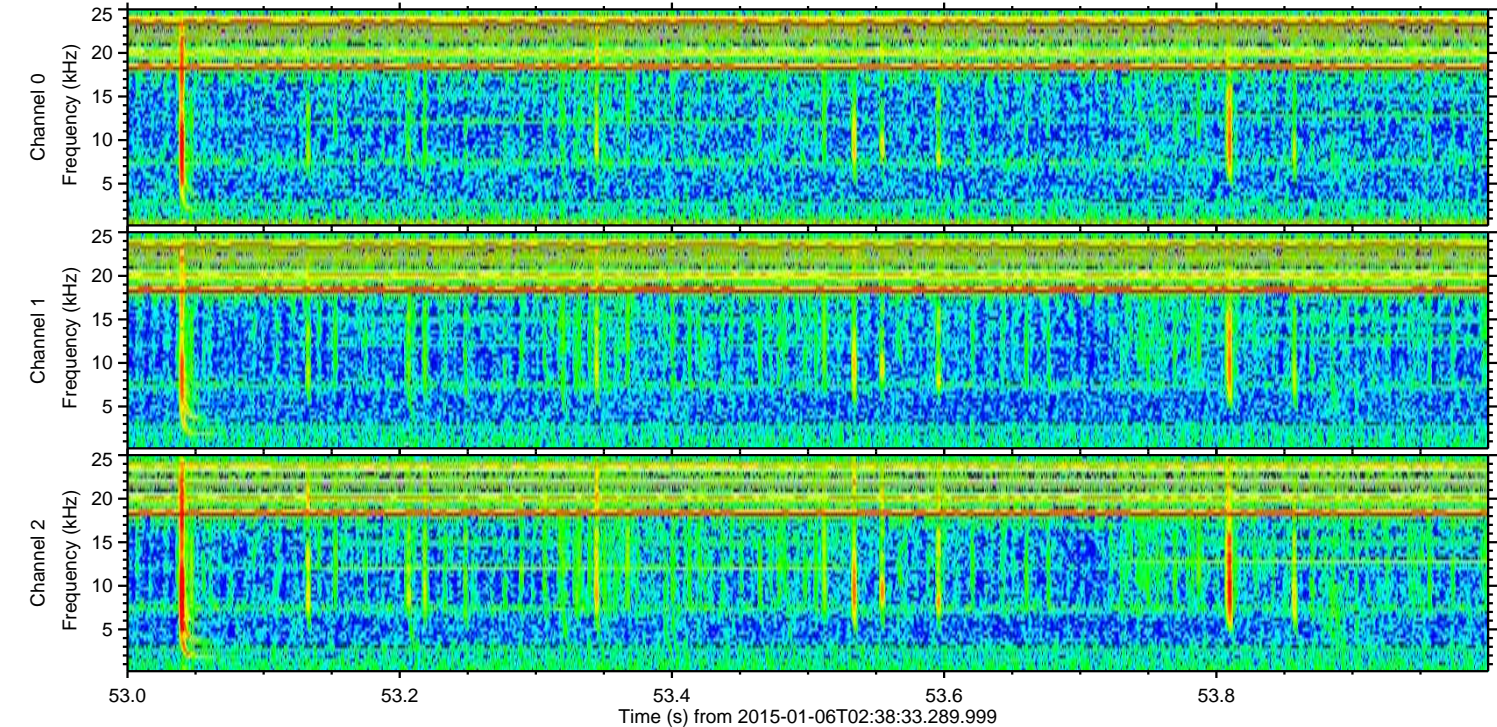
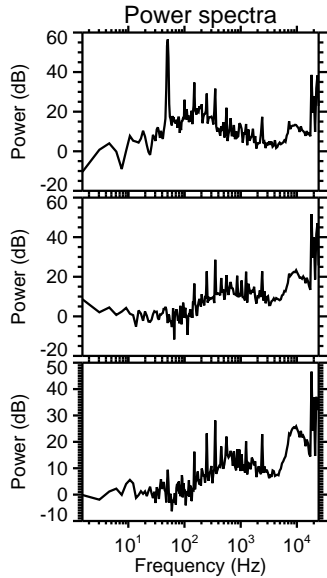
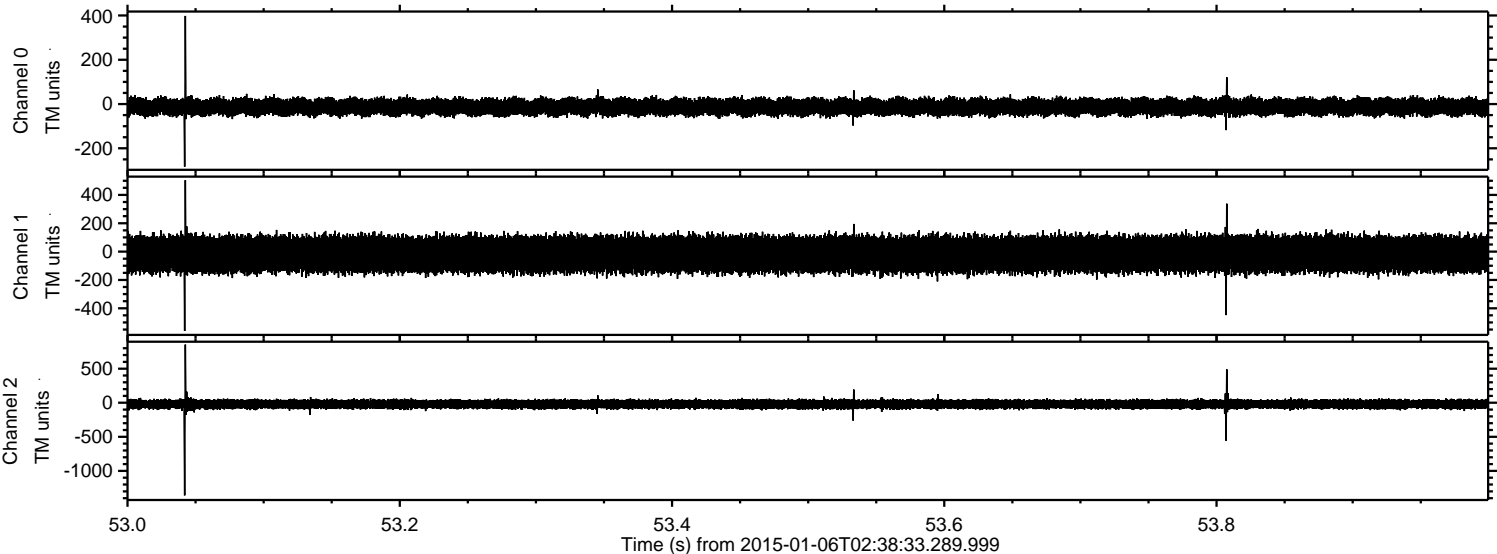

ELMAVAN 3D WAVEFORMS (Measured data sampled at 50 kHz) 49785 packets of 144 samples from 2015-01-06T02:38:33.289.999. Part 119/144

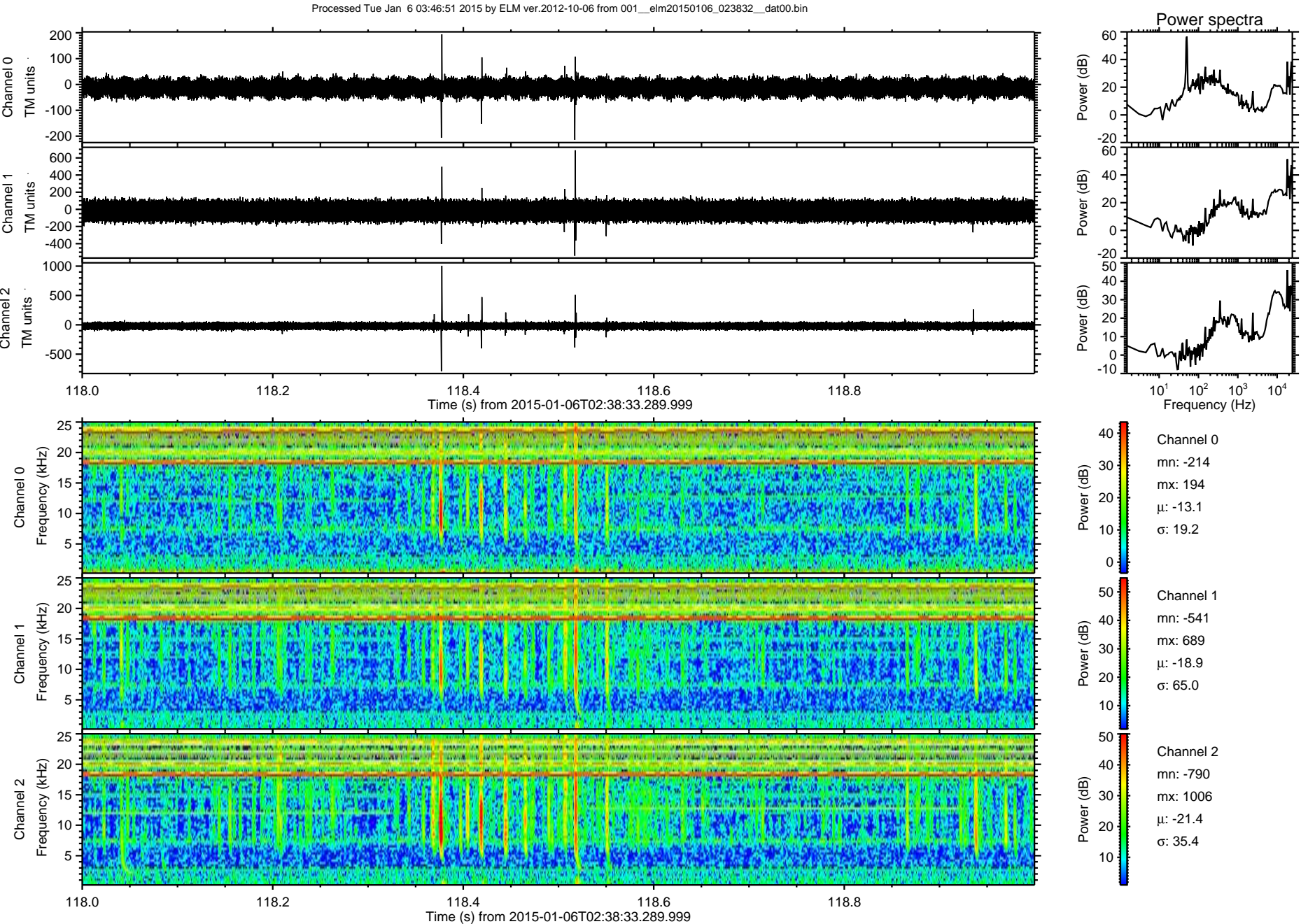

ELMAVAN 3D WAVEFORMS (Measured data sampled at 50 kHz) 49785 packets of 144 samples from 2015-01-06T02:38:33.289.999. Part 39/144

Processed Tue Jan 6 03:46:52 2015 by ELM ver.2012-10-06 from 001__elm20150106_023832__dat00.bin

