

ELMAVAN 3D WAVEFORMS (Measured data sampled at 50 kHz) 49788 packets of 144 samples from 2015-01-06T01:48:31.661.999.

Processed Tue Jan 6 02:56:14 2015 by ELM ver.2012-10-06 from 001\_\_elm20150106\_014830\_\_dat00.bin

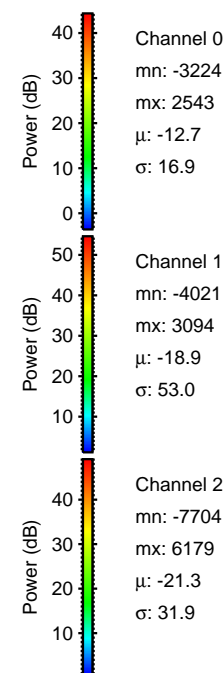

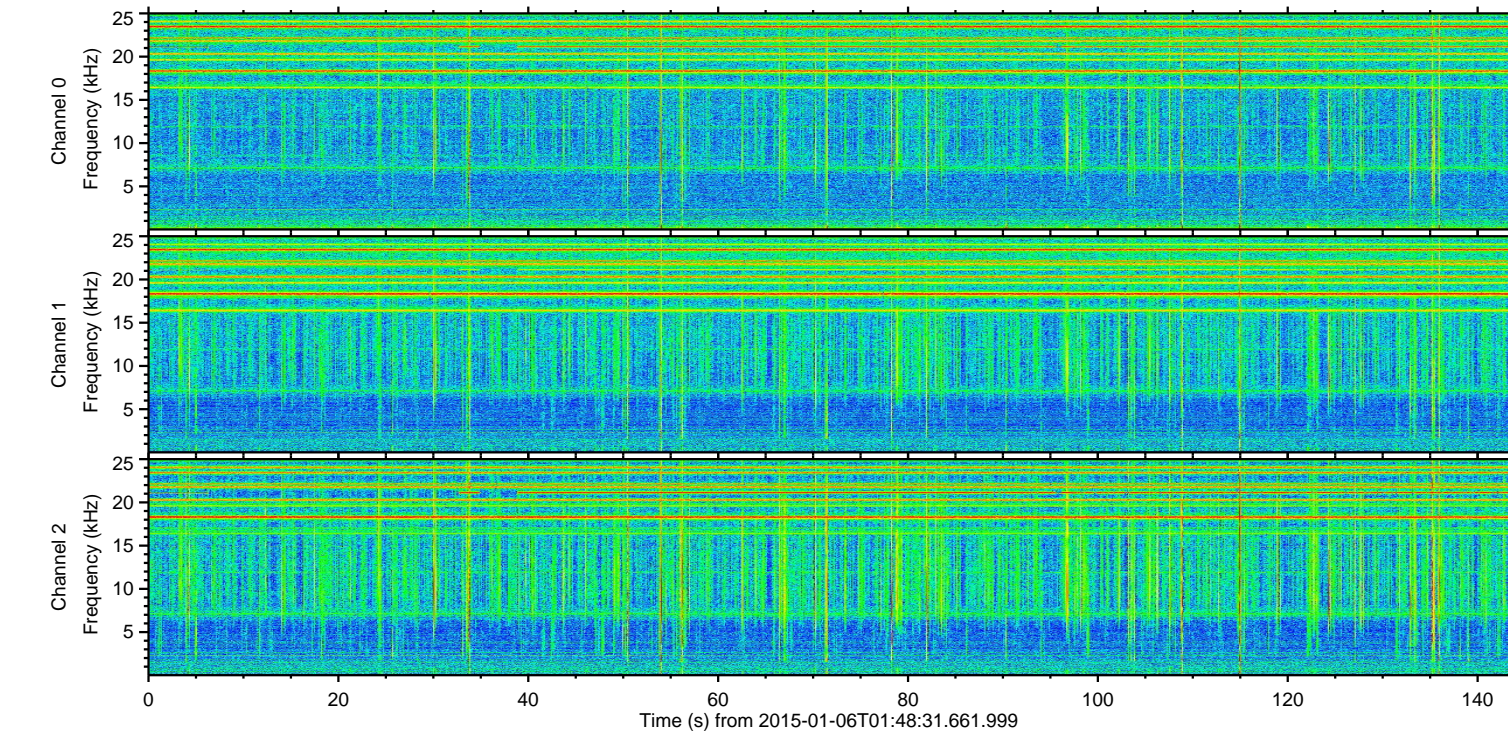
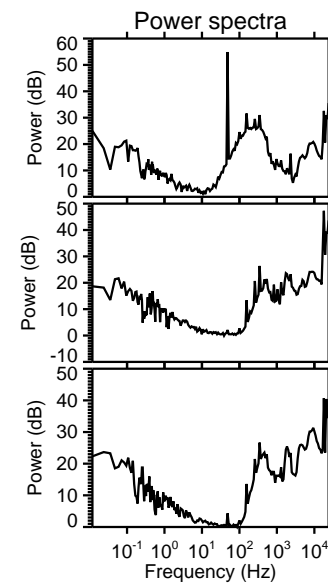
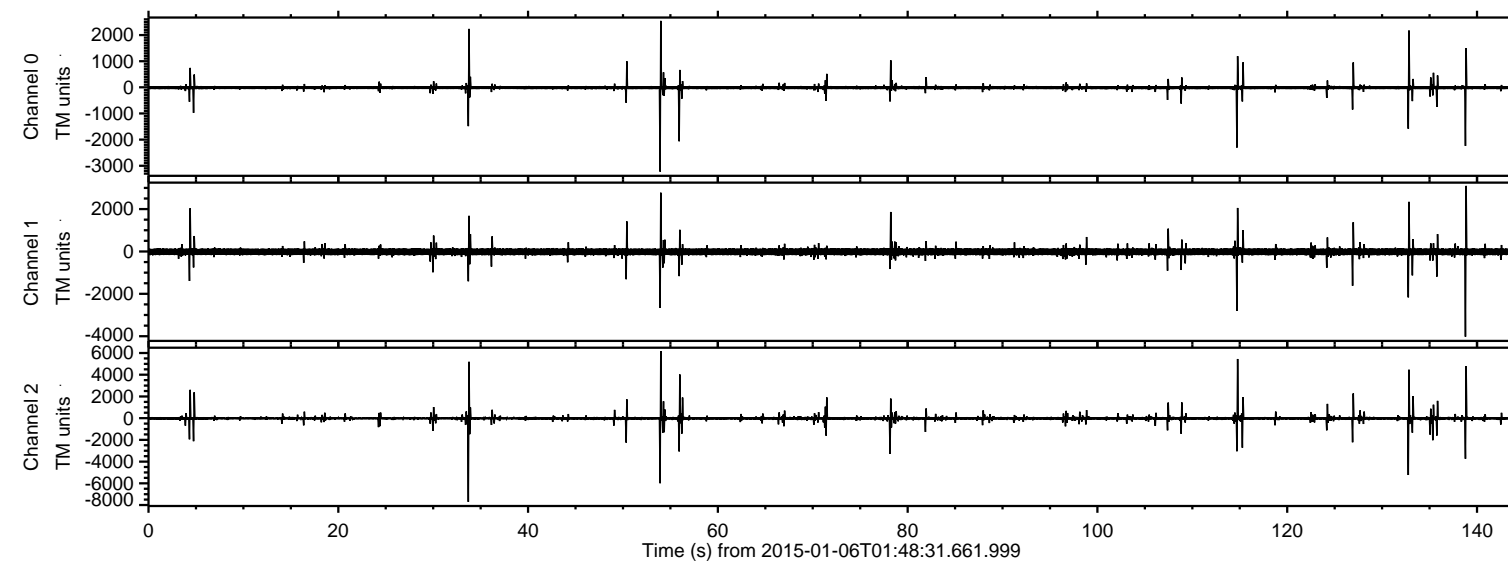

ELMAVAN 3D WAVEFORMS (Measured data sampled at 50 kHz) 49788 packets of 144 samples from 2015-01-06T01:48:31.661.999. Part 34/144

Processed Tue Jan 6 02:56:26 2015 by ELM ver.2012-10-06 from 001\_\_elm20150106\_014830\_\_dat00.bin

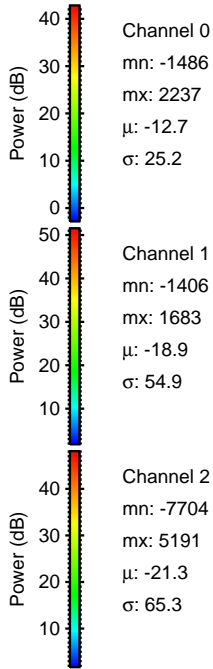
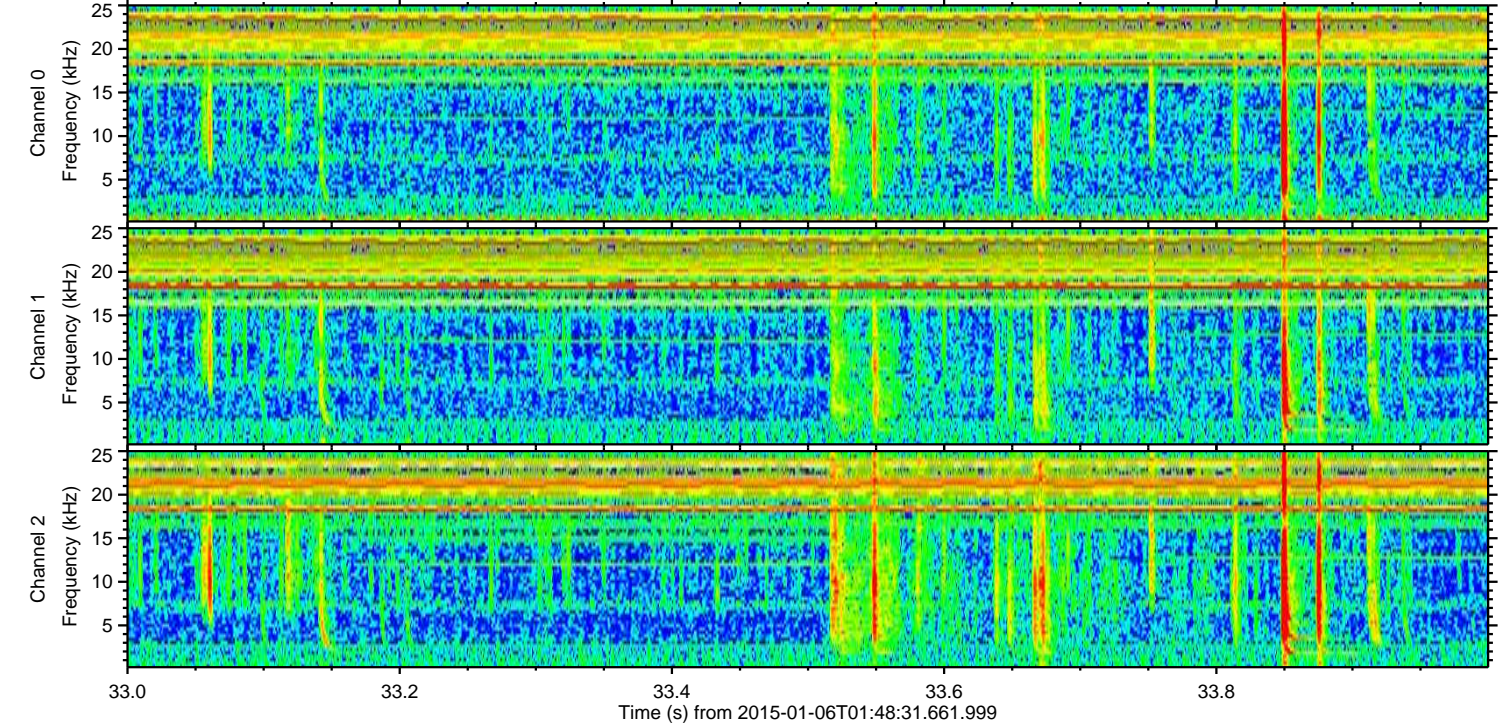
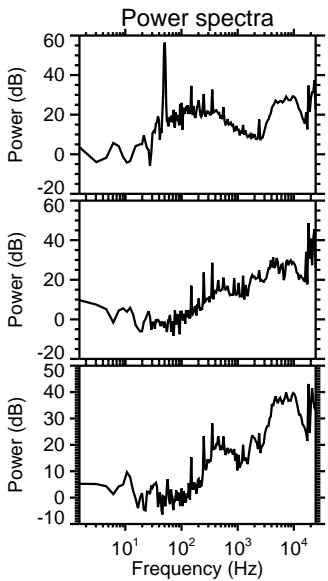
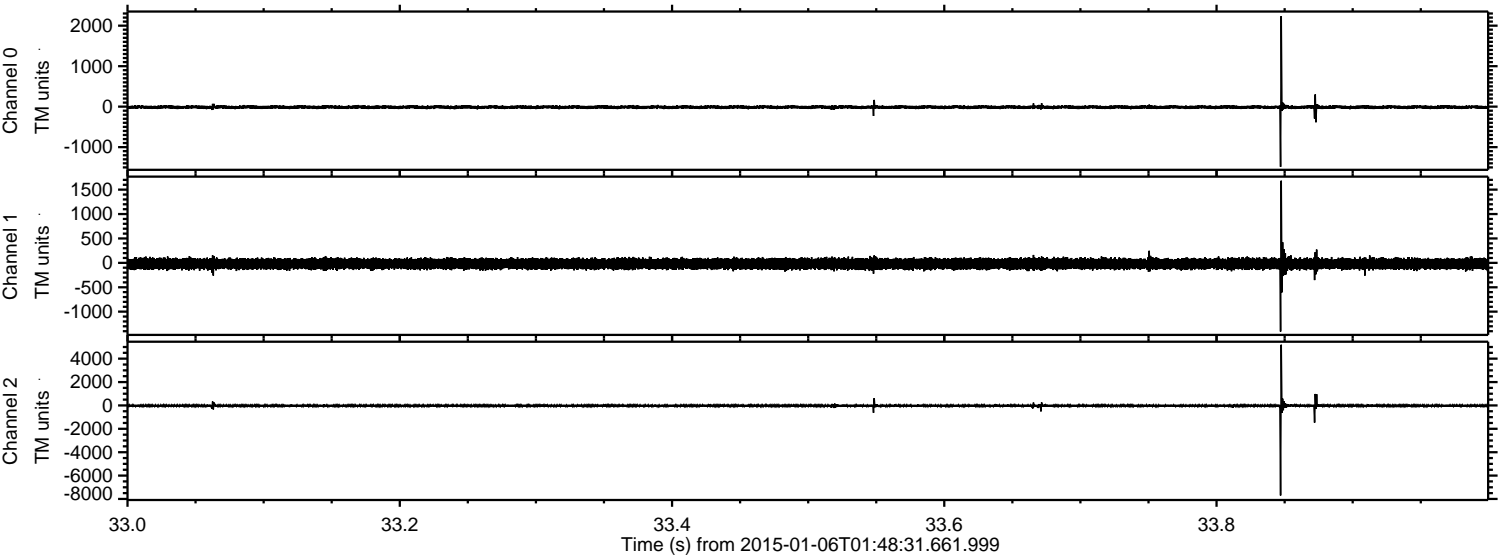



Processed Tue Jan 6 02:56:27 2015 by ELM ver.2012-10-06 from 001\_\_elm20150106\_014830\_\_dat00.bin

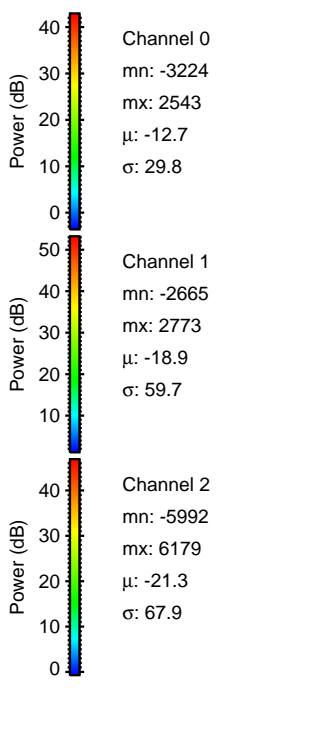
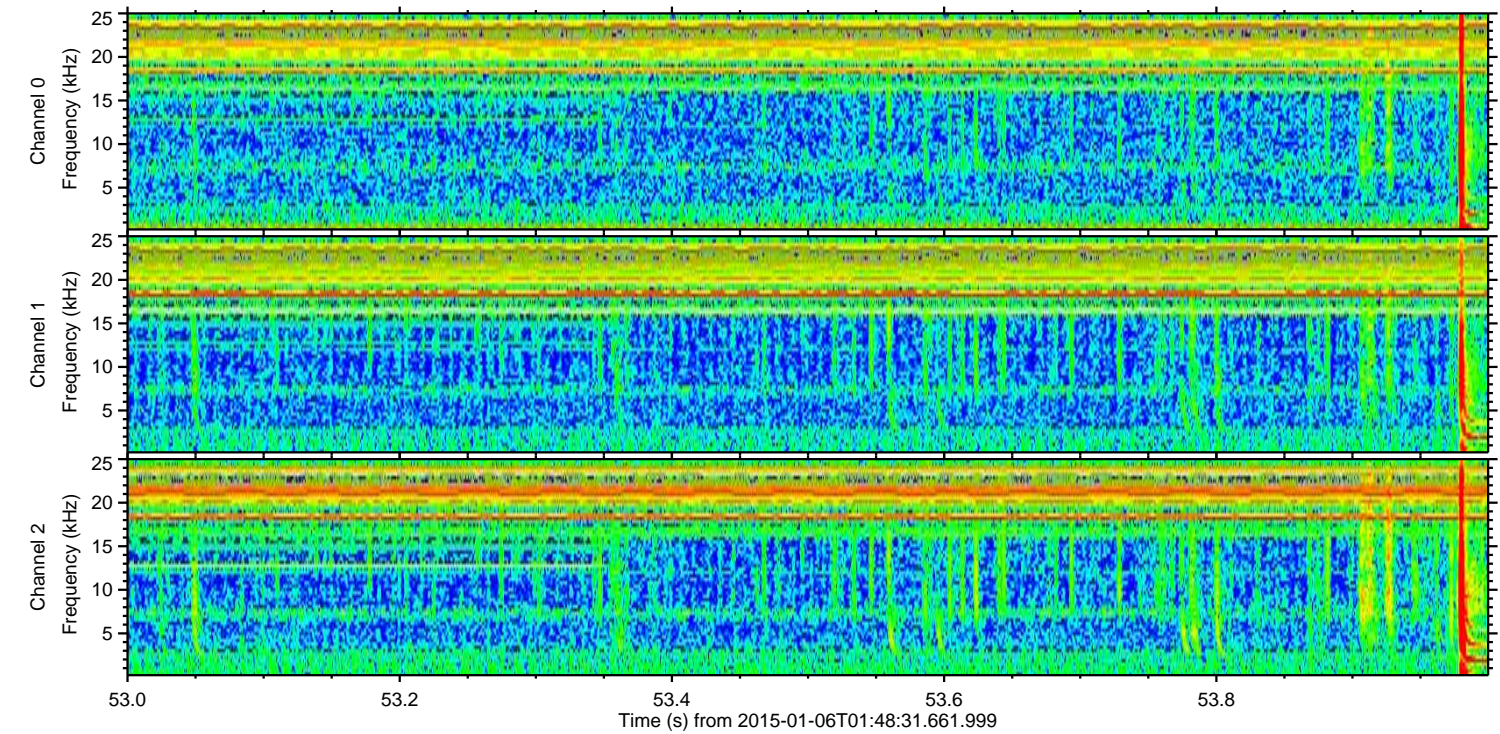
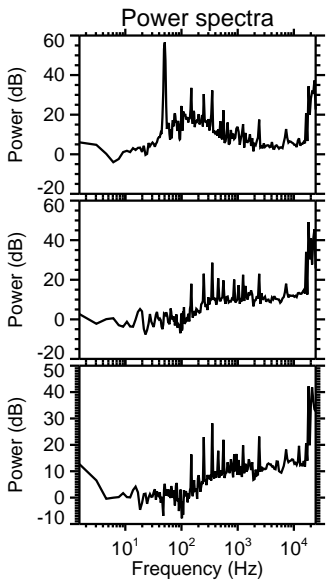
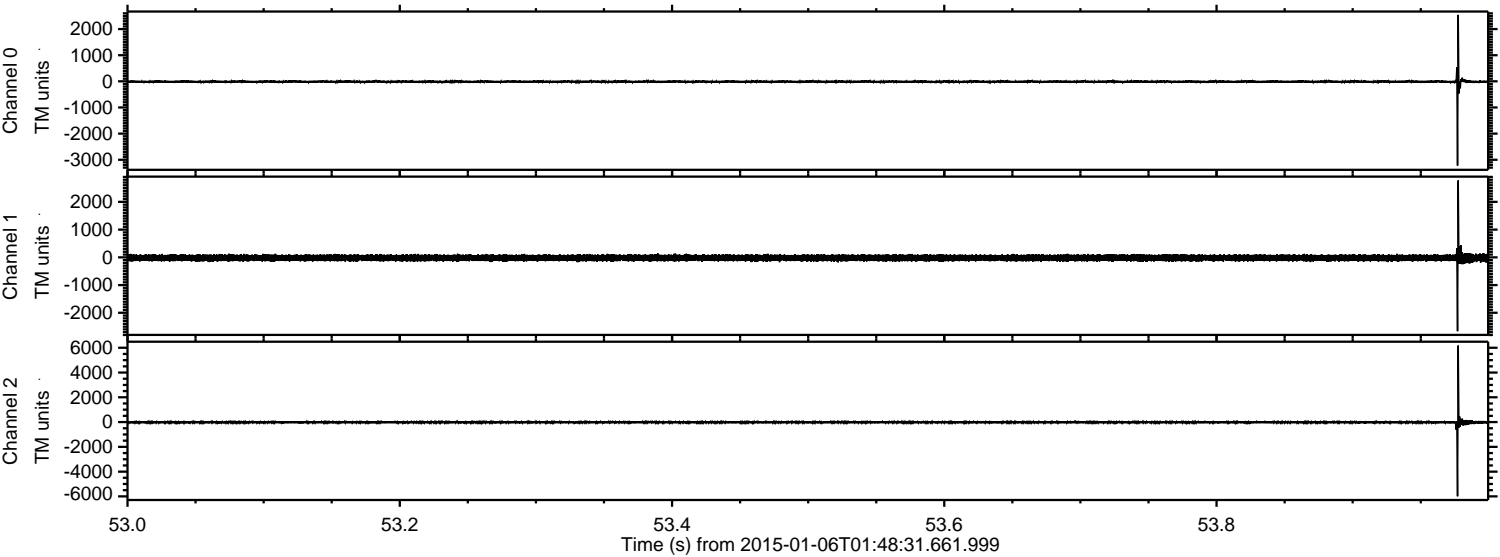



ELMAVAN 3D WAVEFORMS (Measured data sampled at 50 kHz) 49788 packets of 144 samples from 2015-01-06T01:48:31.661.999. Part 115/144

Processed Tue Jan 6 02:56:28 2015 by ELM ver.2012-10-06 from 001\_\_elm20150106\_014830\_\_dat00.bin

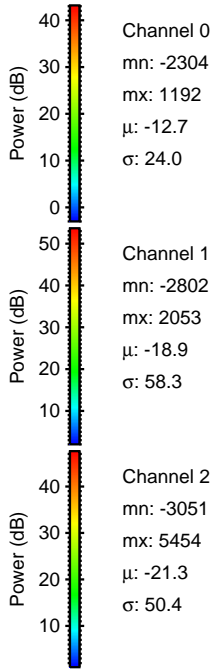
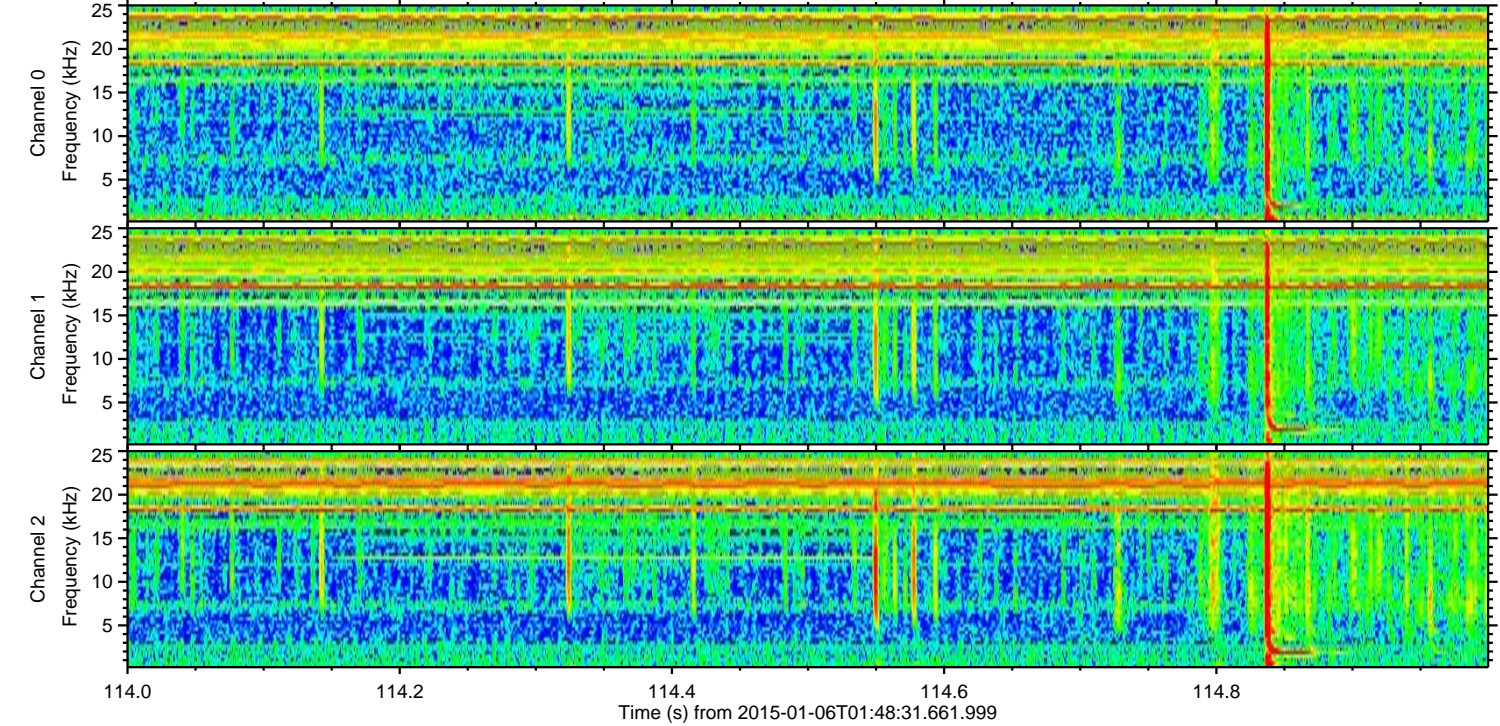
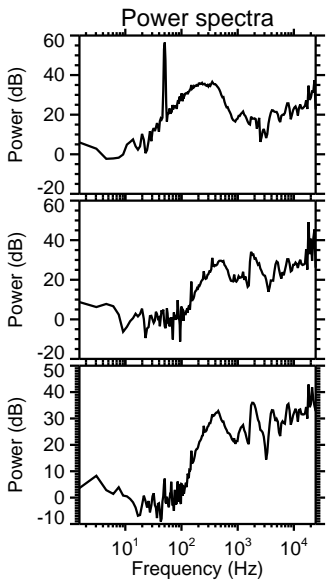
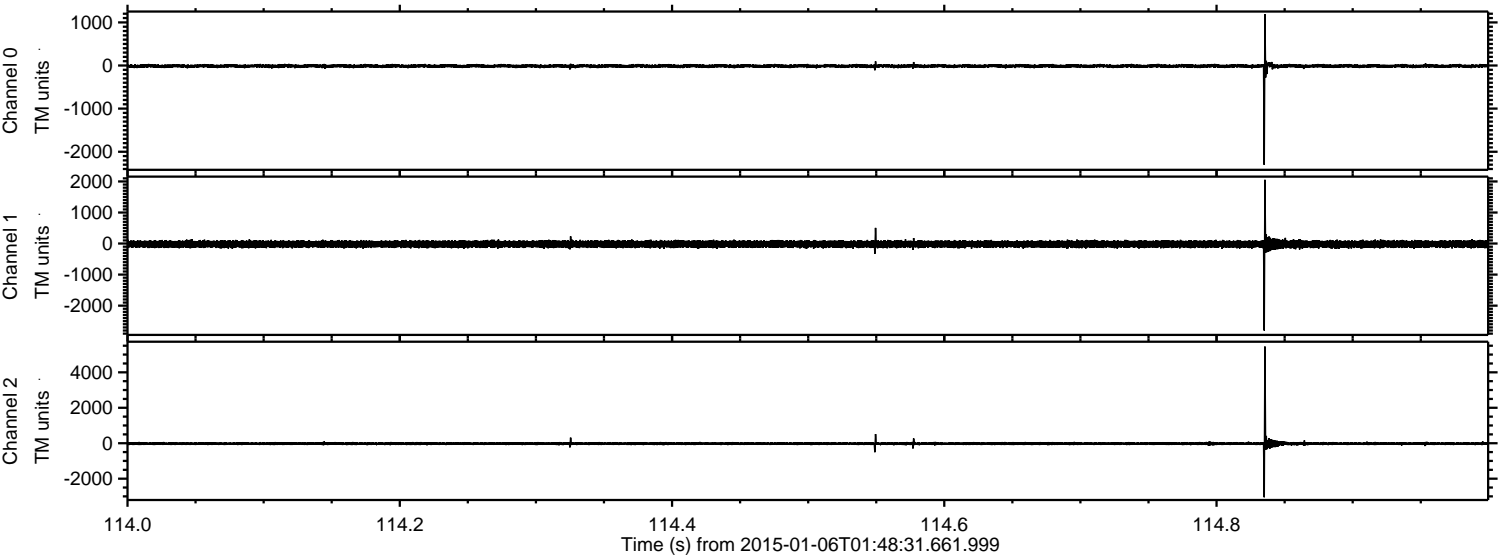

Channel 0  
mn: -2304  
mx: 1192  
 $\mu$ : -12.7  
 $\sigma$ : 24.0

Channel 1  
mn: -2802  
mx: 2053  
 $\mu$ : -18.9  
 $\sigma$ : 58.3

Channel 2  
mn: -3051  
mx: 5454  
 $\mu$ : -21.3  
 $\sigma$ : 50.4



ELMAVAN 3D WAVEFORMS (Measured data sampled at 50 kHz) 49788 packets of 144 samples from 2015-01-06T01:48:31.661.999. Part 133/144

Processed Tue Jan 6 02:56:29 2015 by ELM ver.2012-10-06 from 001\_\_elm20150106\_014830\_\_dat00.bin

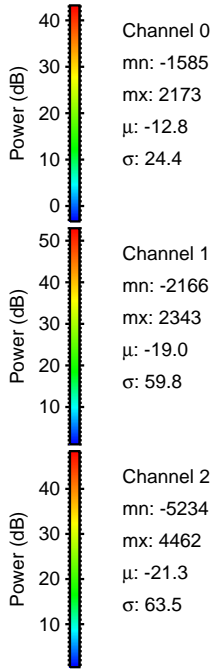
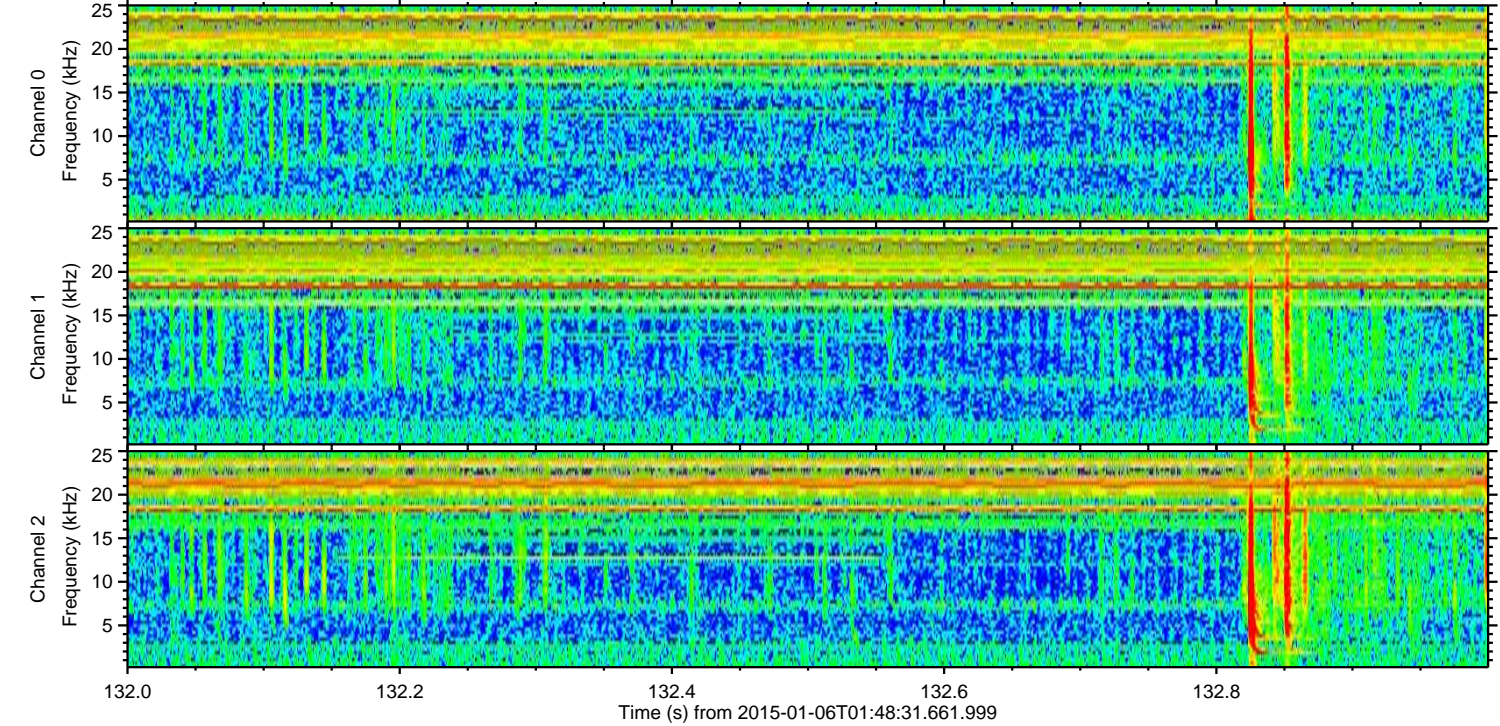
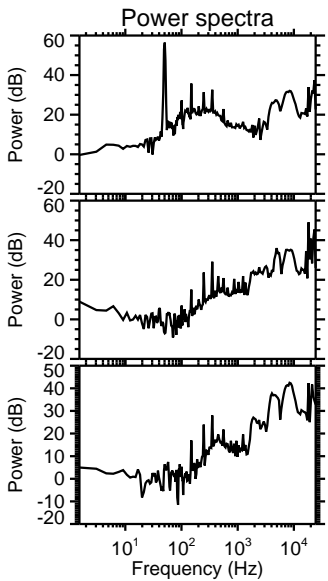
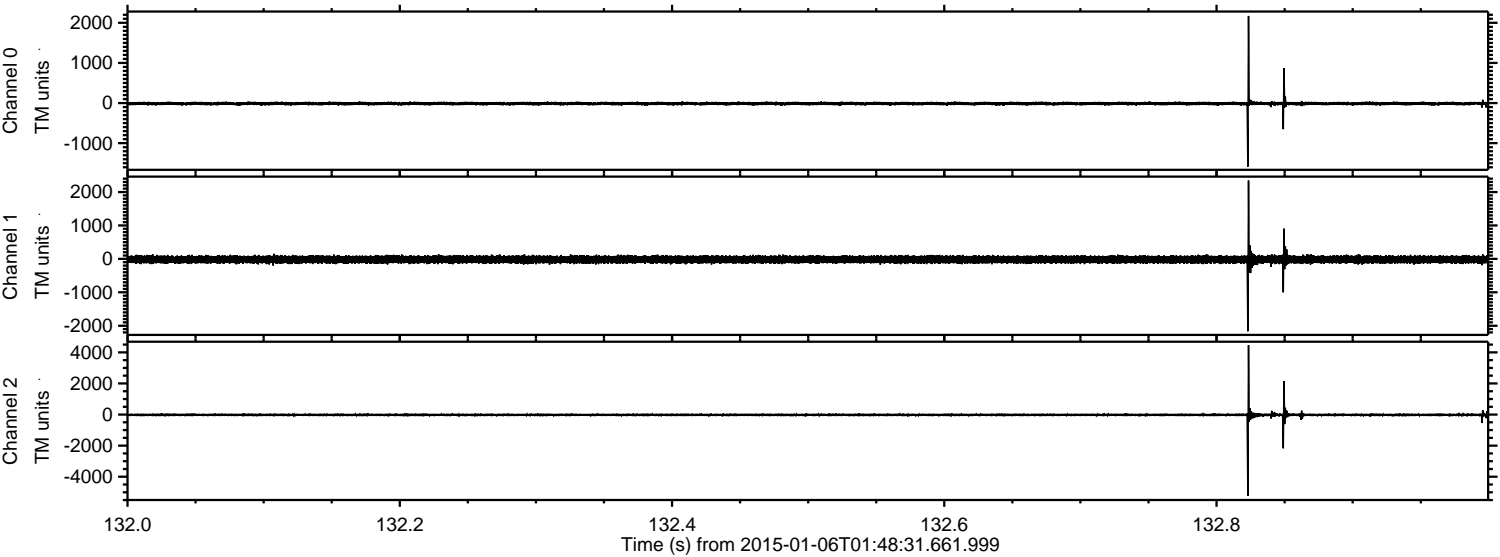



ELMAVAN 3D WAVEFORMS (Measured data sampled at 50 kHz) 49788 packets of 144 samples from 2015-01-06T01:48:31.661.999. Part 139/144

Processed Tue Jan 6 02:56:30 2015 by ELM ver.2012-10-06 from 001\_\_elm20150106\_014830\_\_dat00.bin

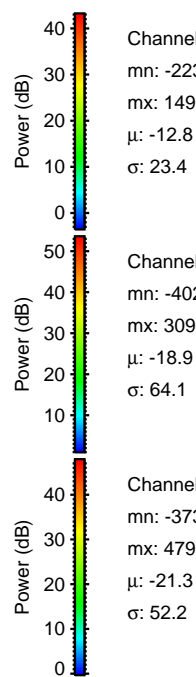
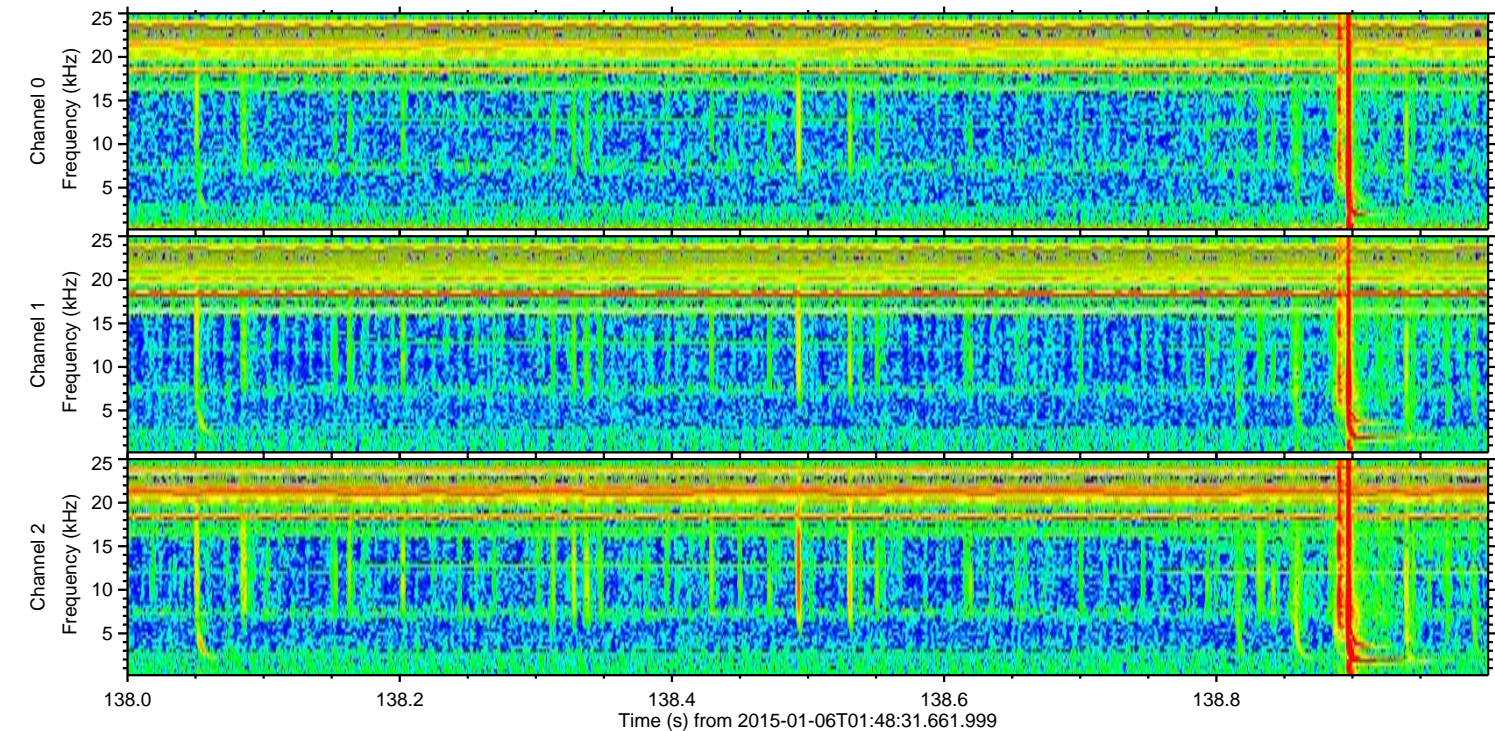
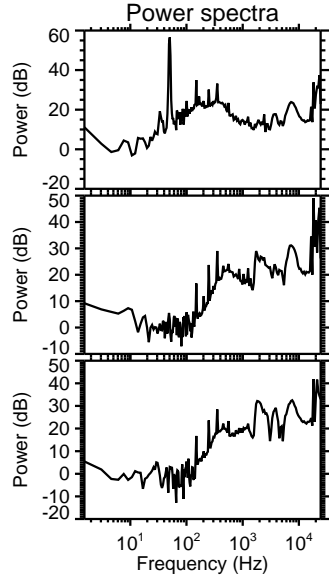
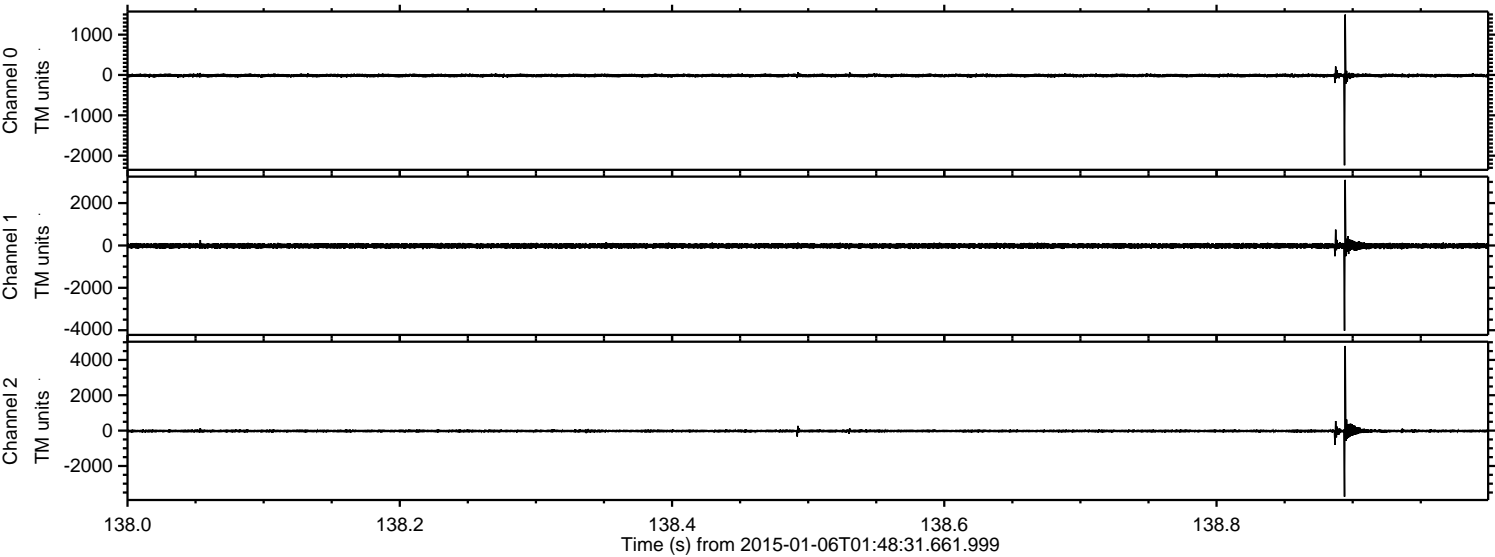

Channel 0  
mn: -2239  
mx: 1498  
 $\mu$ : -12.8  
 $\sigma$ : 23.4

Channel 1  
mn: -4021  
mx: 3094  
 $\mu$ : -18.9  
 $\sigma$ : 64.1

Channel 2  
mn: -3738  
mx: 4790  
 $\mu$ : -21.3  
 $\sigma$ : 52.2



ELMAVAN 3D WAVEFORMS (Measured data sampled at 50 kHz) 49788 packets of 144 samples from 2015-01-06T01:48:31.661.999. Part 57/144

Processed Tue Jan 6 02:56:31 2015 by ELM ver.2012-10-06 from 001\_\_elm20150106\_014830\_\_dat00.bin

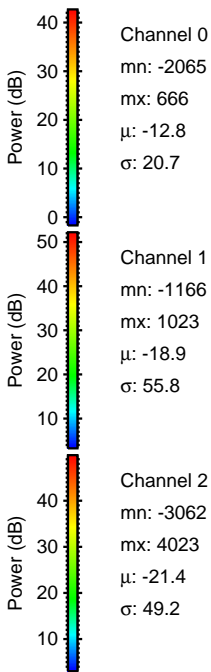
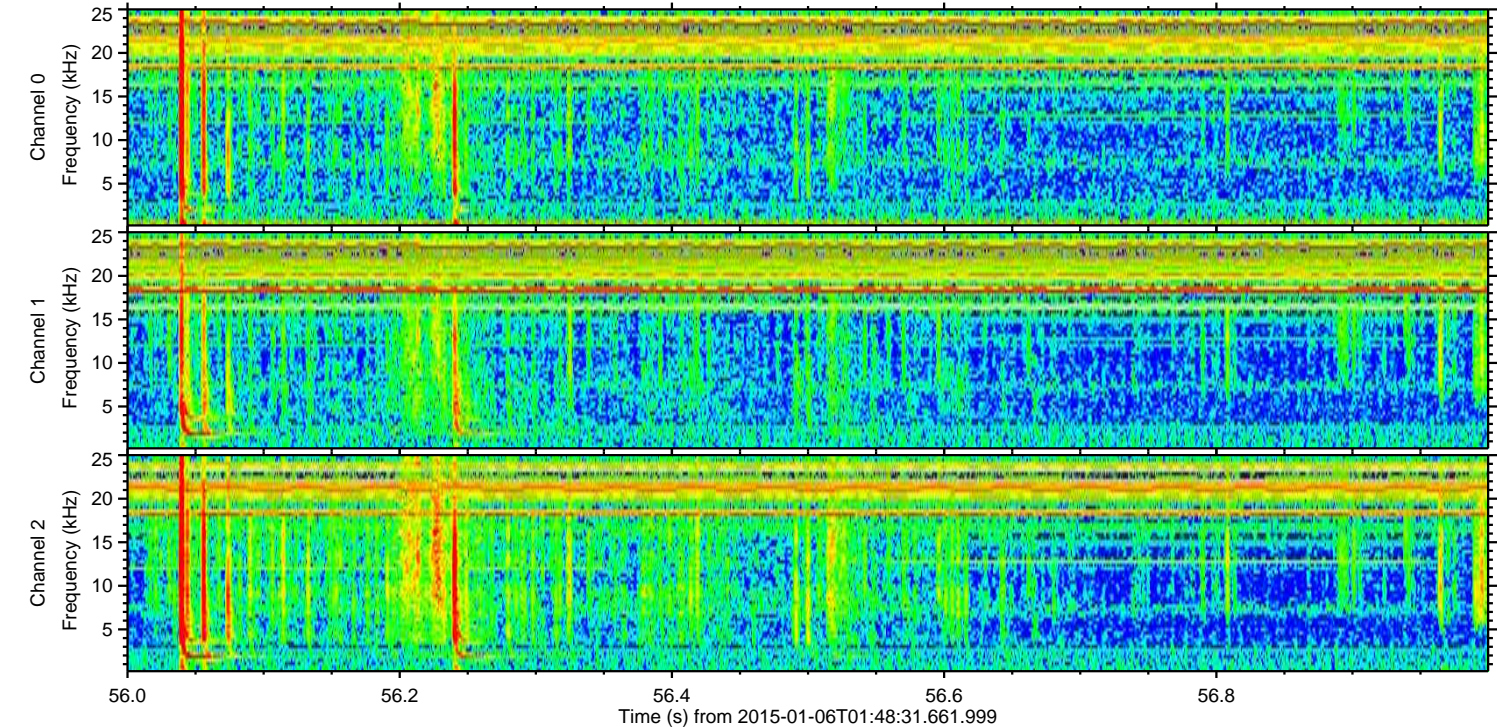
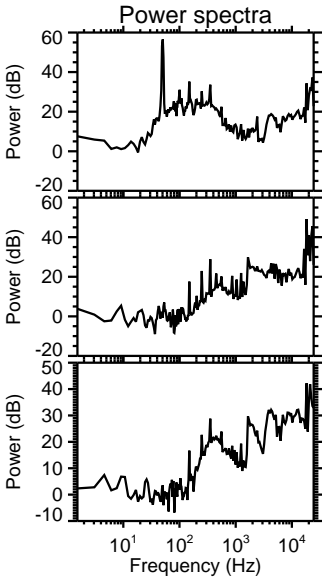
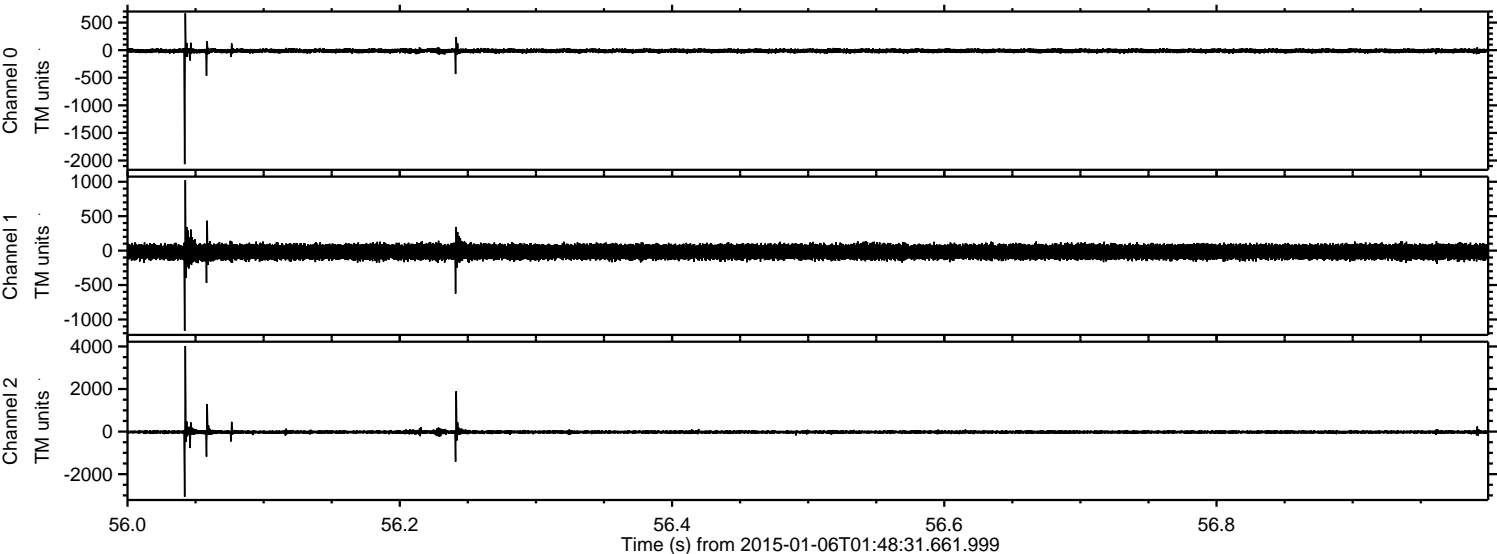



Processed Tue Jan 6 02:56:32 2015 by ELM ver.2012-10-06 from 001\_\_elm20150106\_014830\_\_dat00.bin

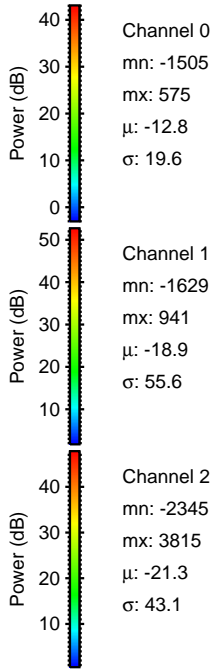
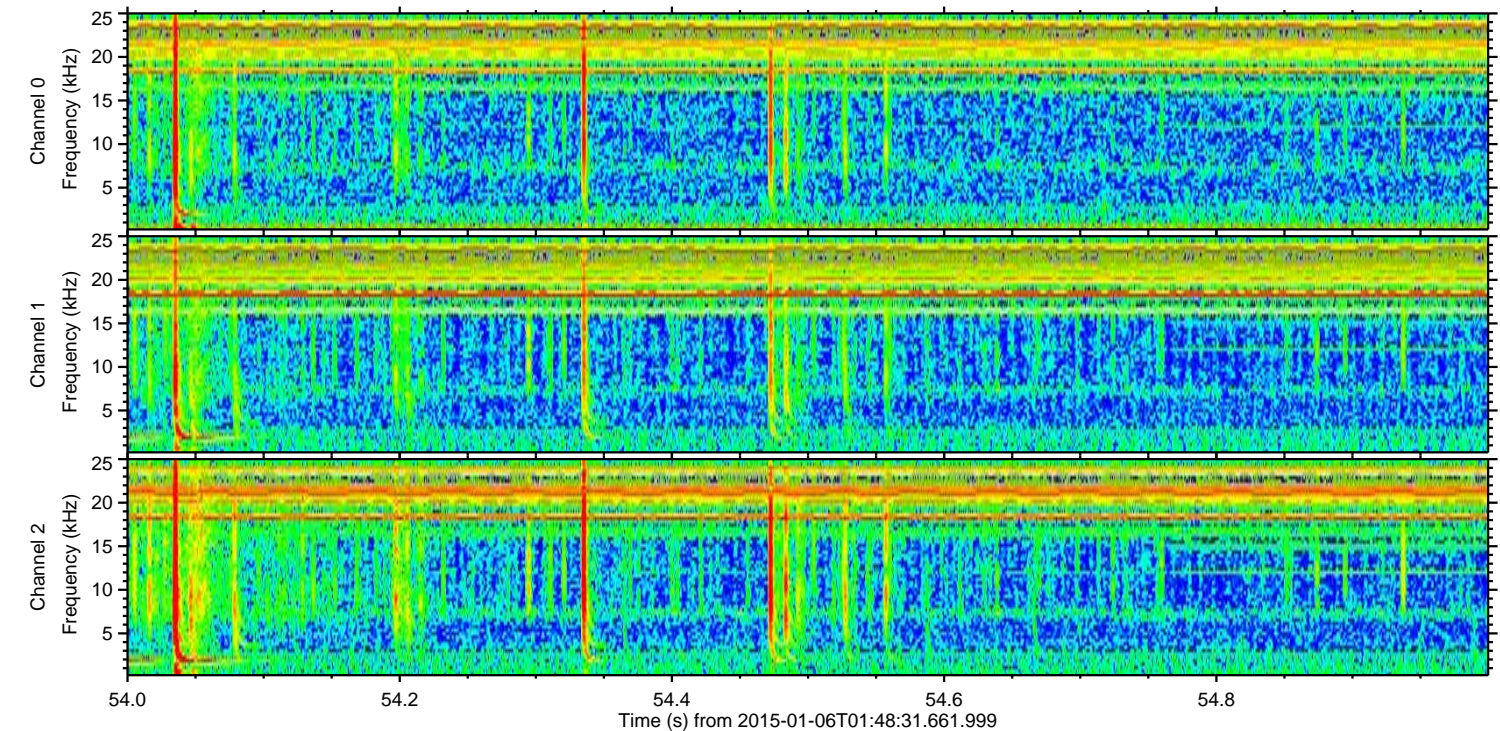
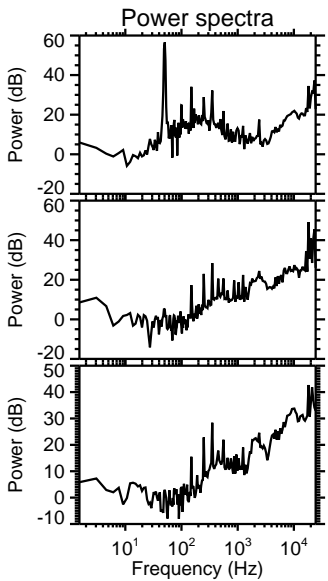
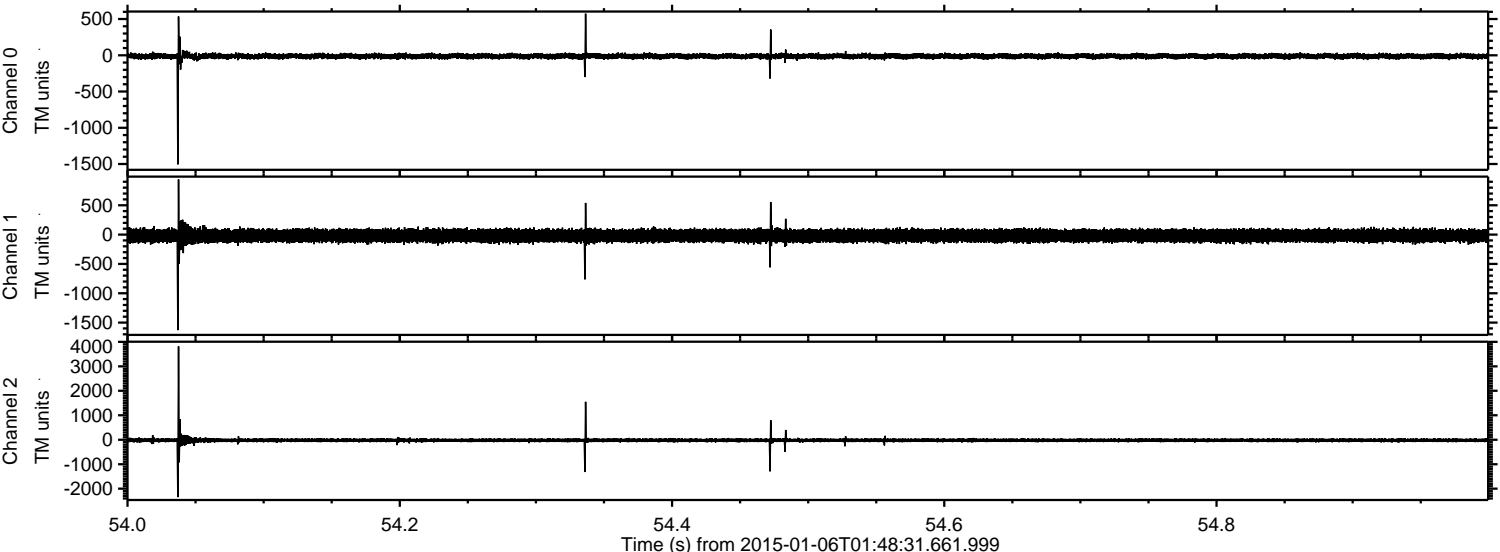

Channel 0  
mn: -1505  
mx: 575  
 $\mu$ : -12.8  
 $\sigma$ : 19.6

Channel 1  
mn: -1629  
mx: 941  
 $\mu$ : -18.9  
 $\sigma$ : 55.6

Channel 2  
mn: -2345  
mx: 3815  
 $\mu$ : -21.3  
 $\sigma$ : 43.1



Processed Tue Jan 6 02:56:33 2015 by ELM ver.2012-10-06 from 001\_\_elm20150106\_014830\_\_dat00.bin

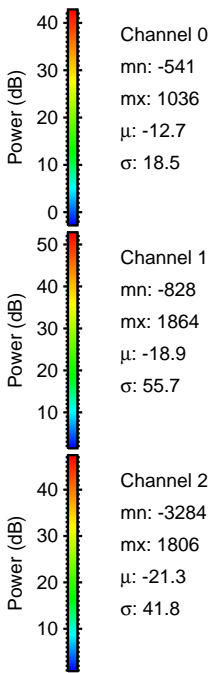
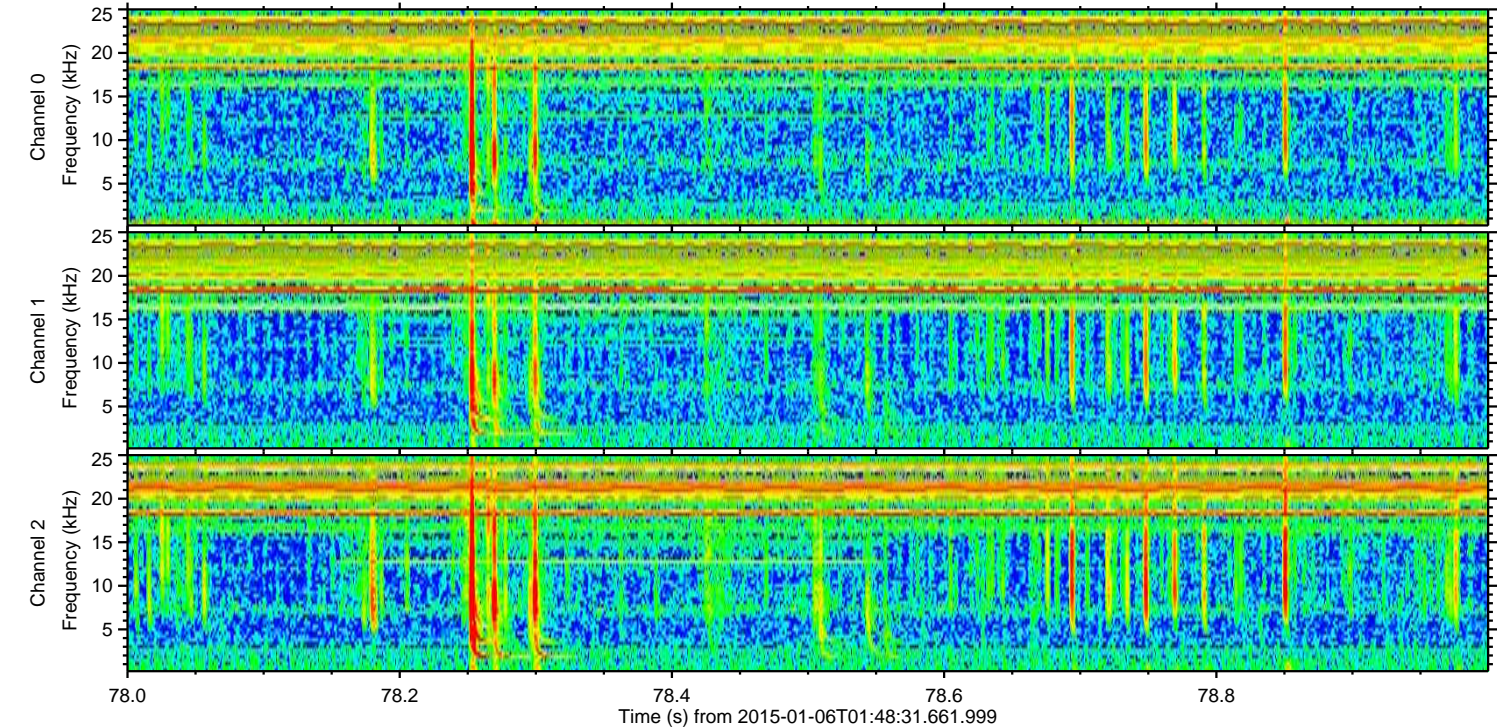
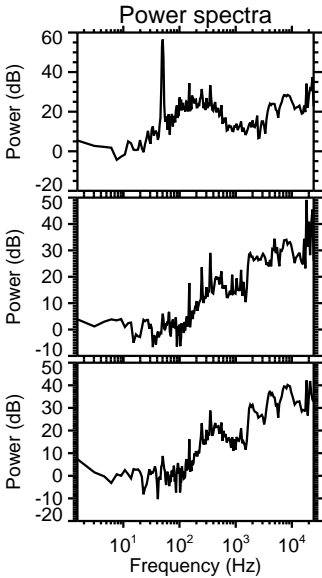
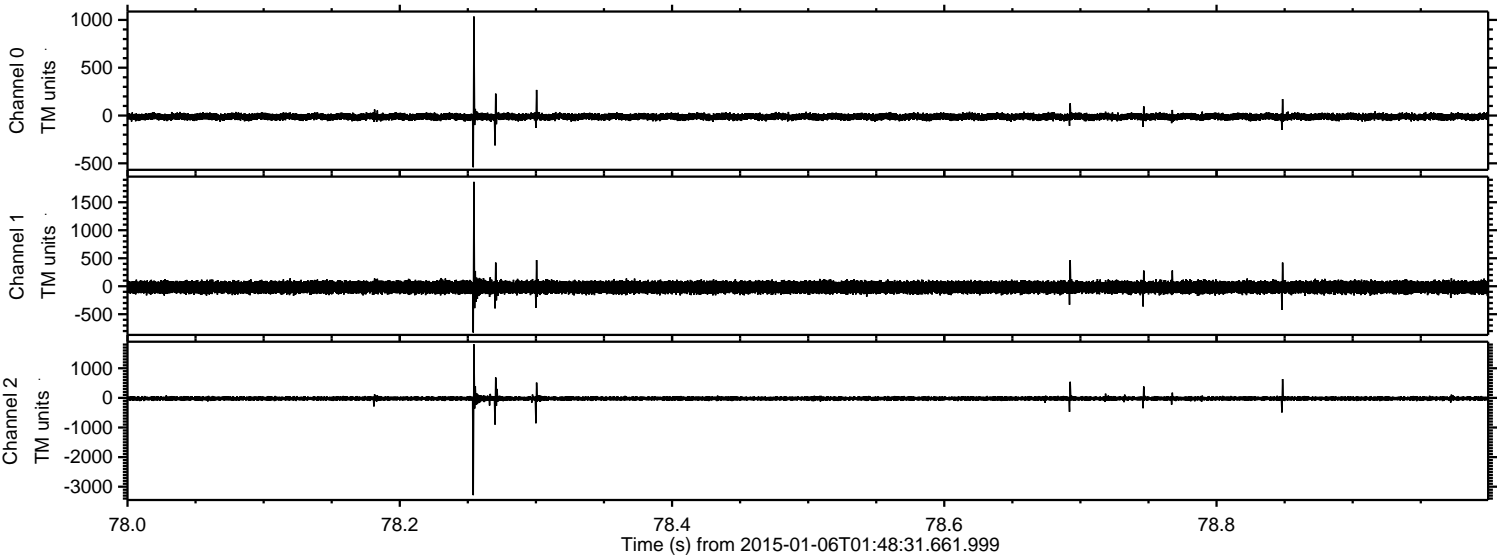



ELMAVAN 3D WAVEFORMS (Measured data sampled at 50 kHz) 49788 packets of 144 samples from 2015-01-06T01:48:31.661.999. Part 116/144

Processed Tue Jan 6 02:56:34 2015 by ELM ver.2012-10-06 from 001\_\_elm20150106\_014830\_\_dat00.bin

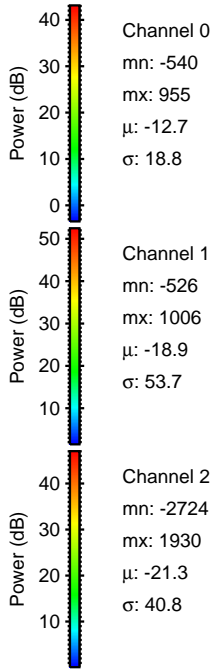
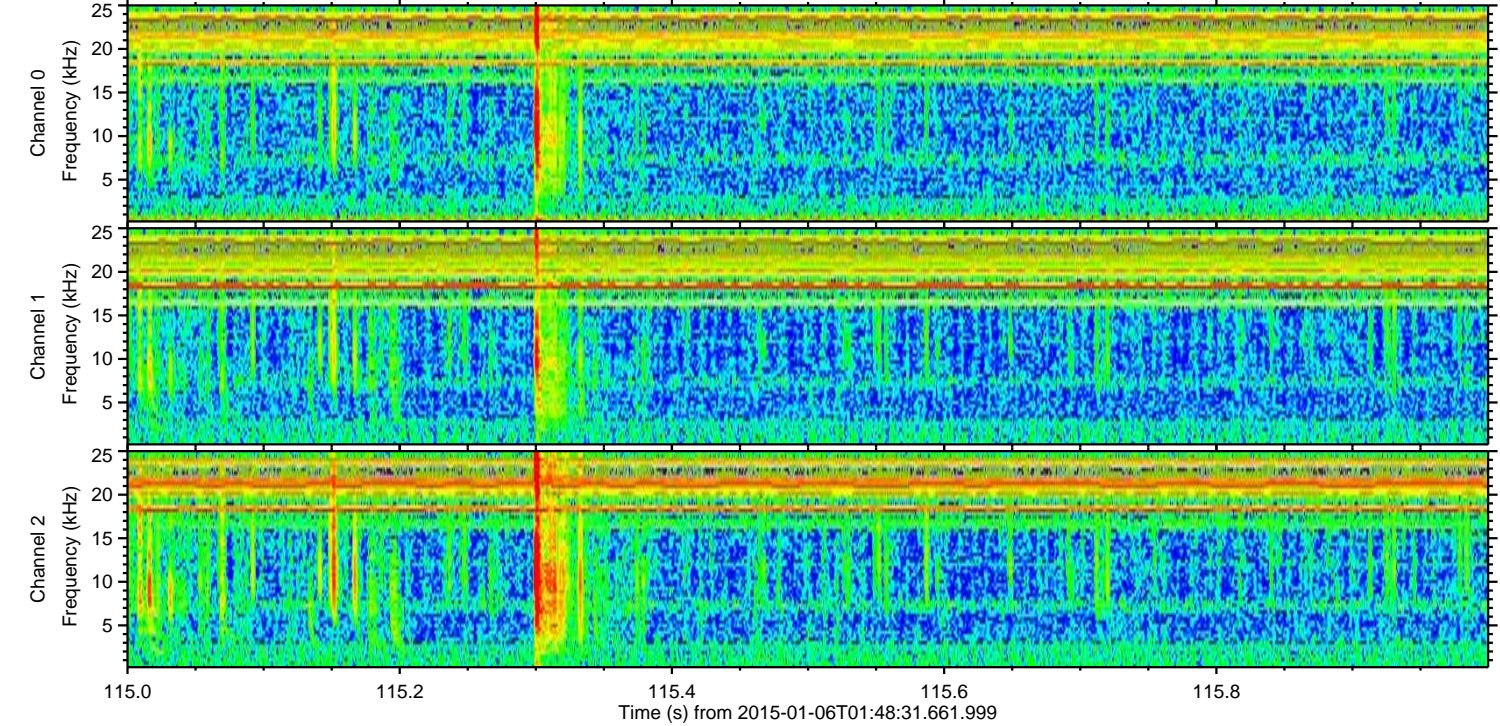
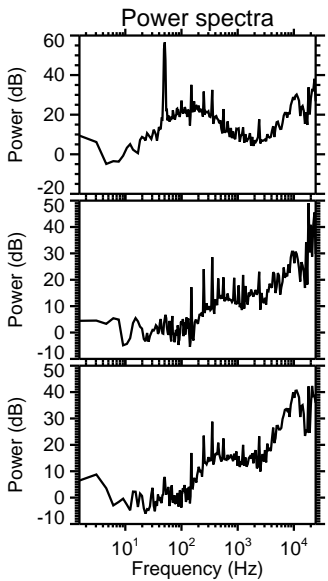
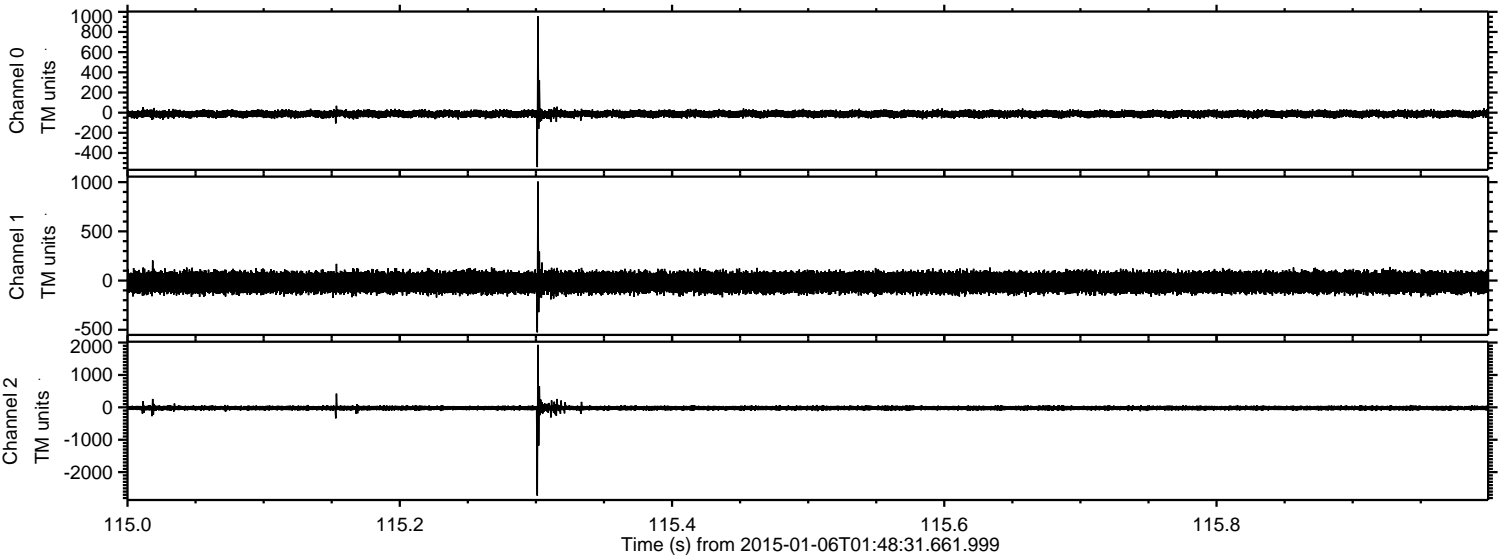



ELMAVAN 3D WAVEFORMS (Measured data sampled at 50 kHz) 49788 packets of 144 samples from 2015-01-06T01:48:31.661.999. Part 6/144

Processed Tue Jan 6 02:56:35 2015 by ELM ver.2012-10-06 from 001\_\_elm20150106\_014830\_\_dat00.bin

