

ELMAVAN 3D WAVEFORMS (Measured data sampled at 50 kHz) 49784 packets of 144 samples from 2015-01-06T01:33:31.175.000.

Processed Tue Jan 6 02:40:54 2015 by ELM ver.2012-10-06 from 001\_\_elm20150106\_013330\_\_dat00.bin

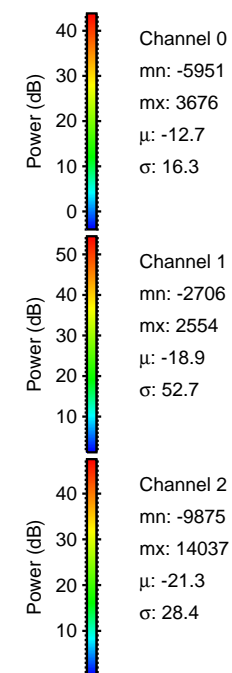

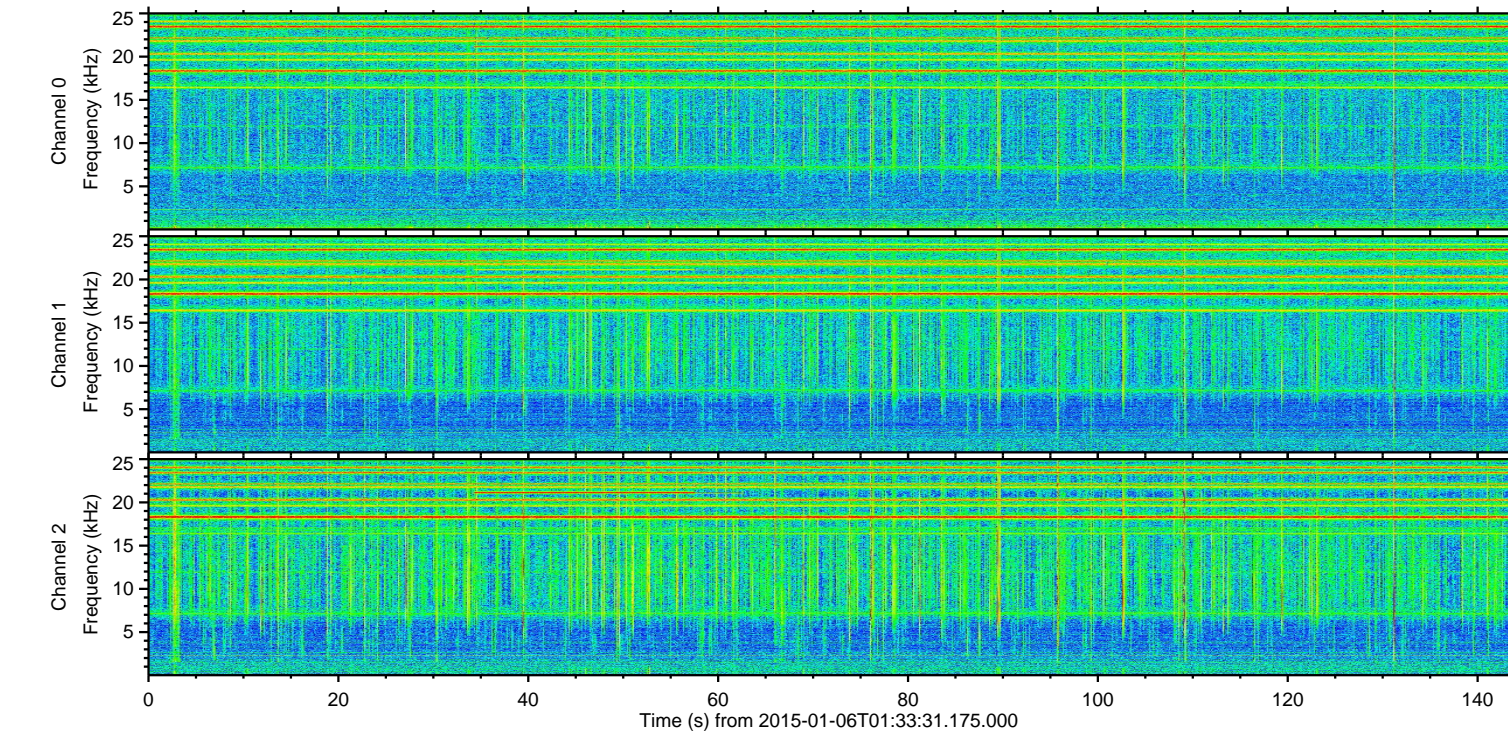
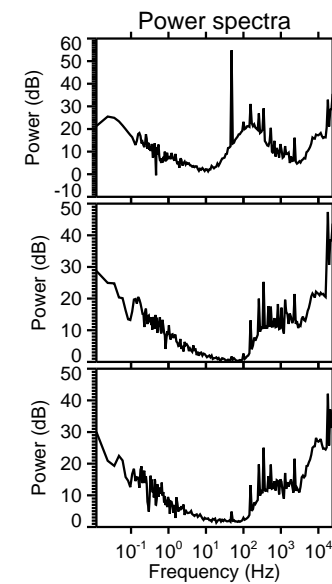
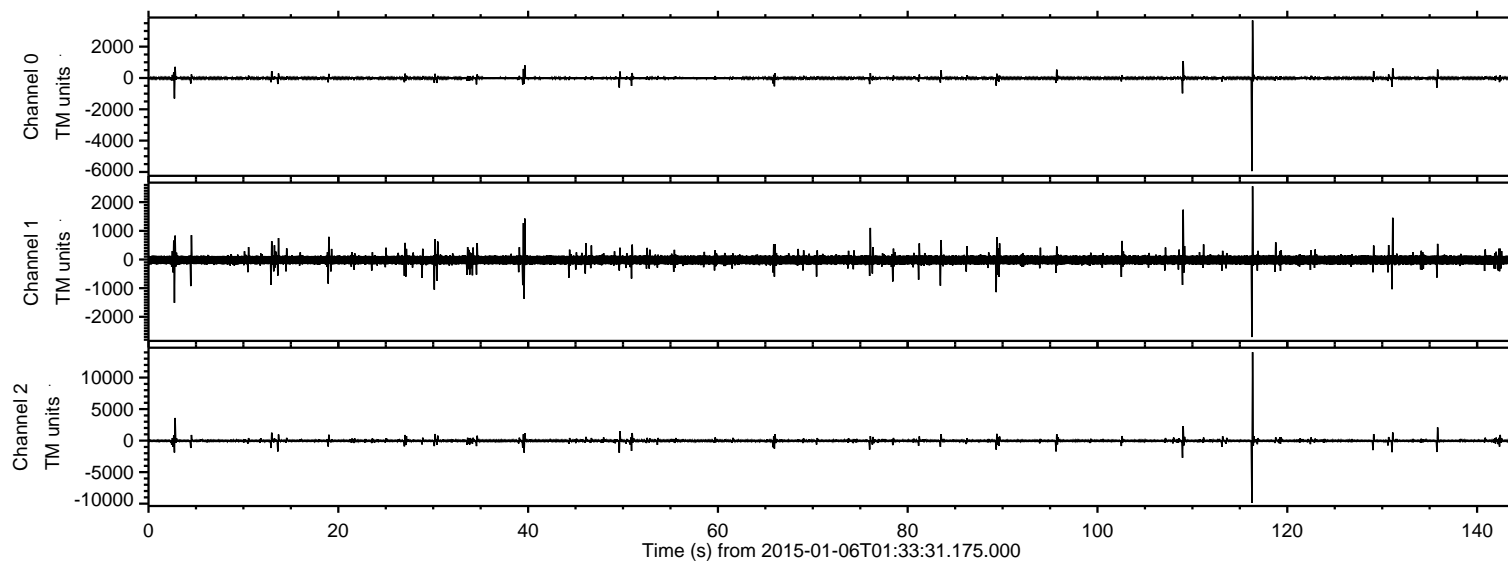

ELMAVAN 3D WAVEFORMS (Measured data sampled at 50 kHz) 49784 packets of 144 samples from 2015-01-06T01:33:31.175.000. Part 117/144

Processed Tue Jan 6 02:41:07 2015 by ELM ver.2012-10-06 from 001\_\_elm20150106\_013330\_\_dat00.bin

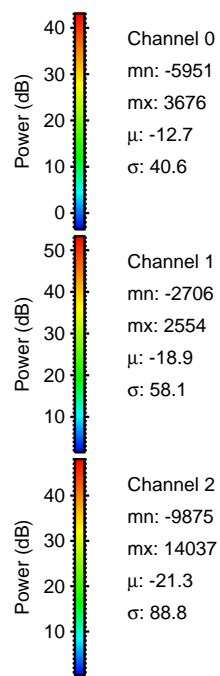
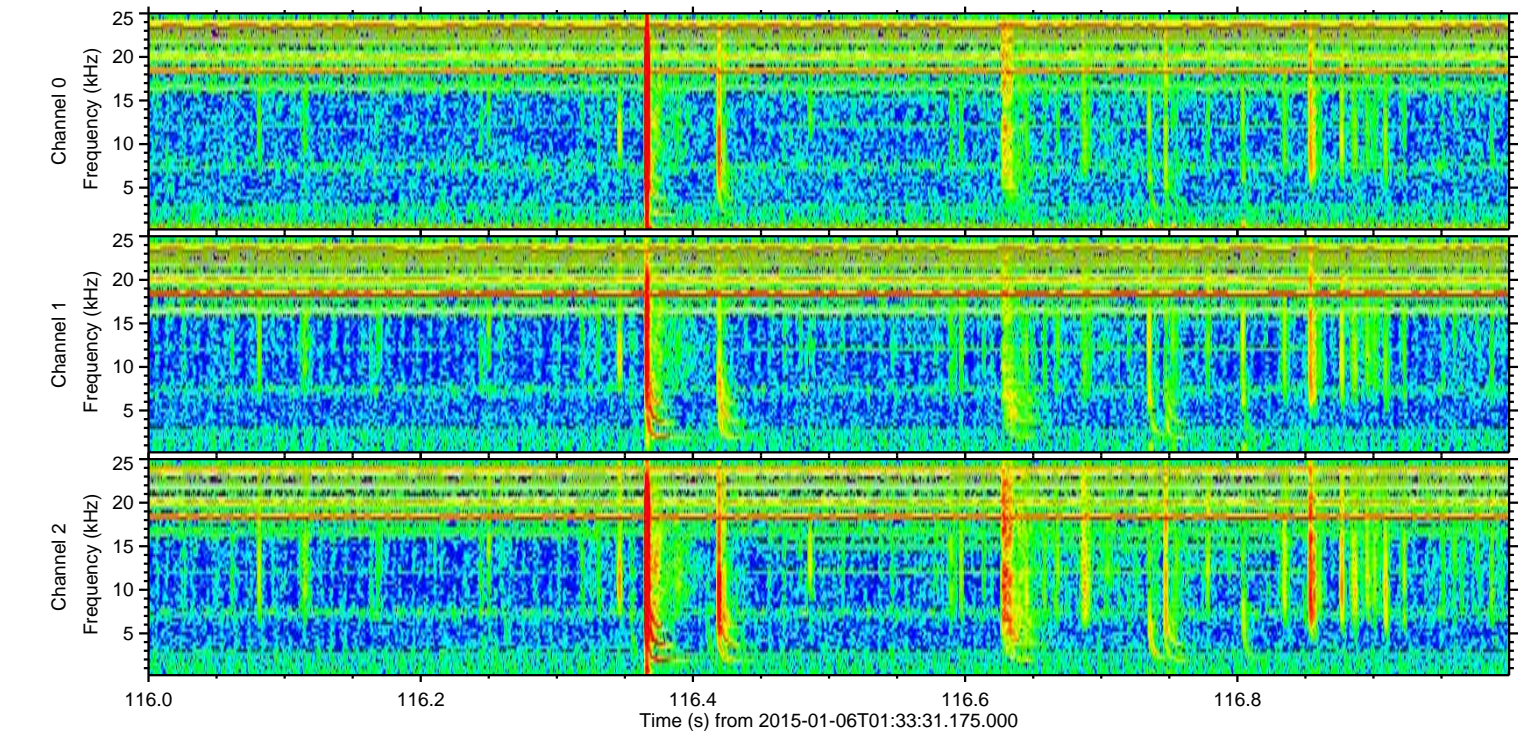
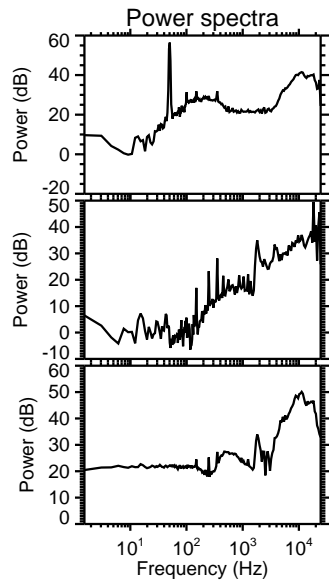
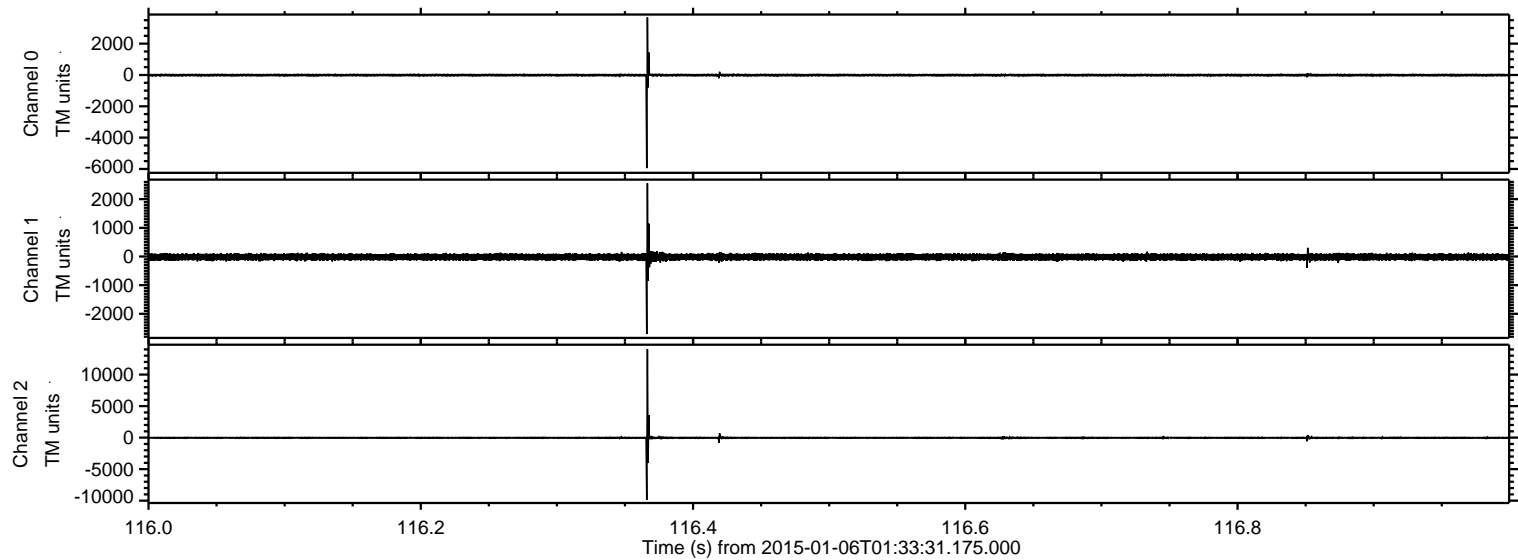



ELMAVAN 3D WAVEFORMS (Measured data sampled at 50 kHz) 49784 packets of 144 samples from 2015-01-06T01:33:31.175.000. Part 3/144

Processed Tue Jan 6 02:41:08 2015 by ELM ver.2012-10-06 from 001\_\_elm20150106\_013330\_\_dat00.bin

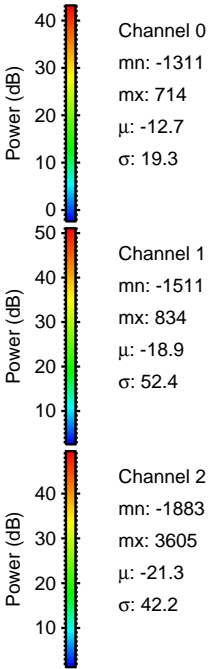
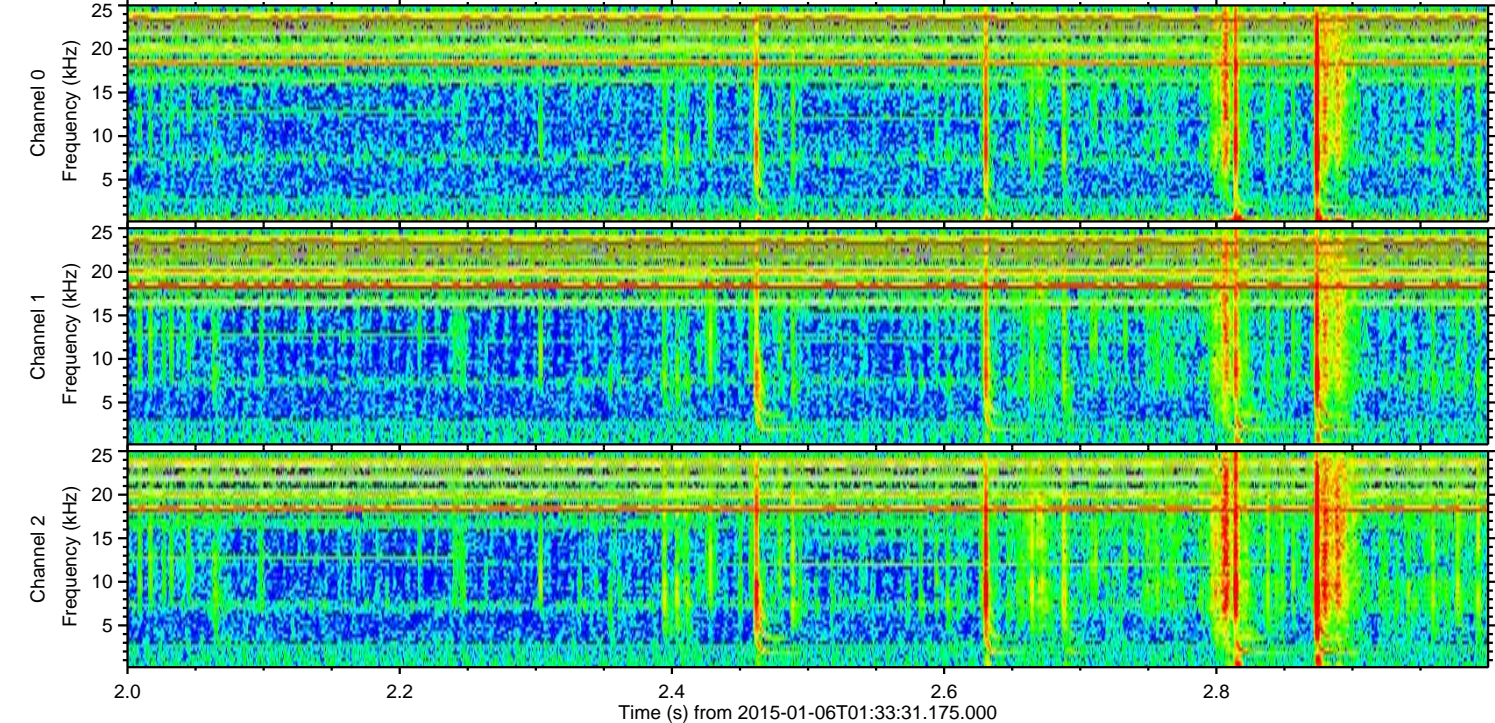
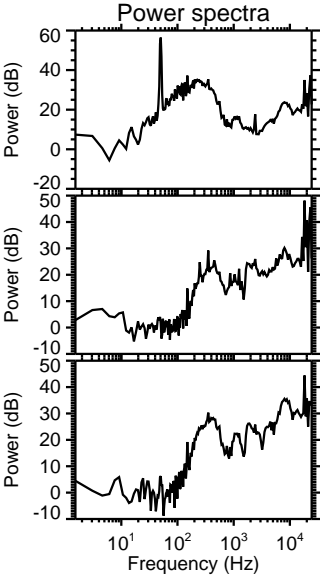
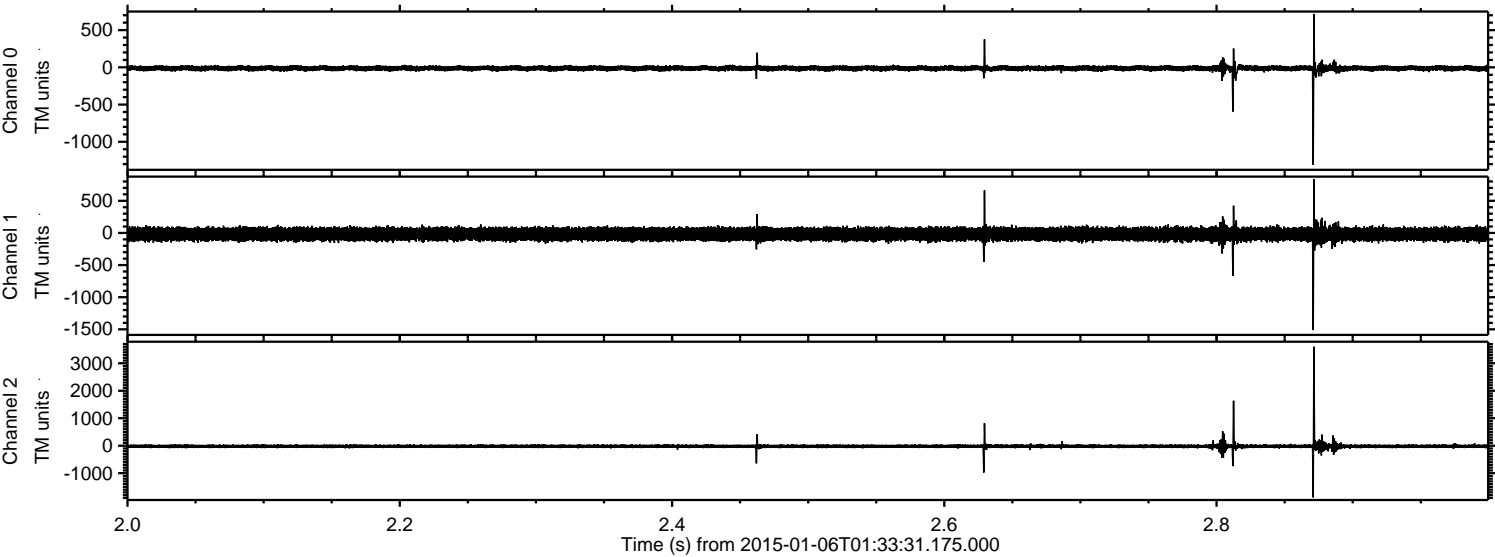



ELMAVAN 3D WAVEFORMS (Measured data sampled at 50 kHz) 49784 packets of 144 samples from 2015-01-06T01:33:31.175.000. Part 110/144

Processed Tue Jan 6 02:41:09 2015 by ELM ver.2012-10-06 from 001\_\_elm20150106\_013330\_\_dat00.bin

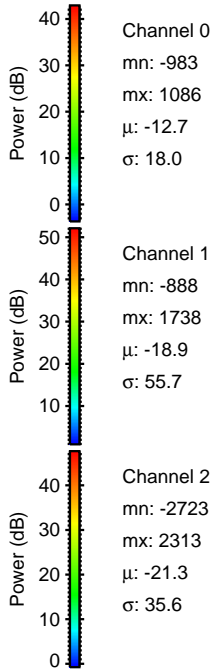
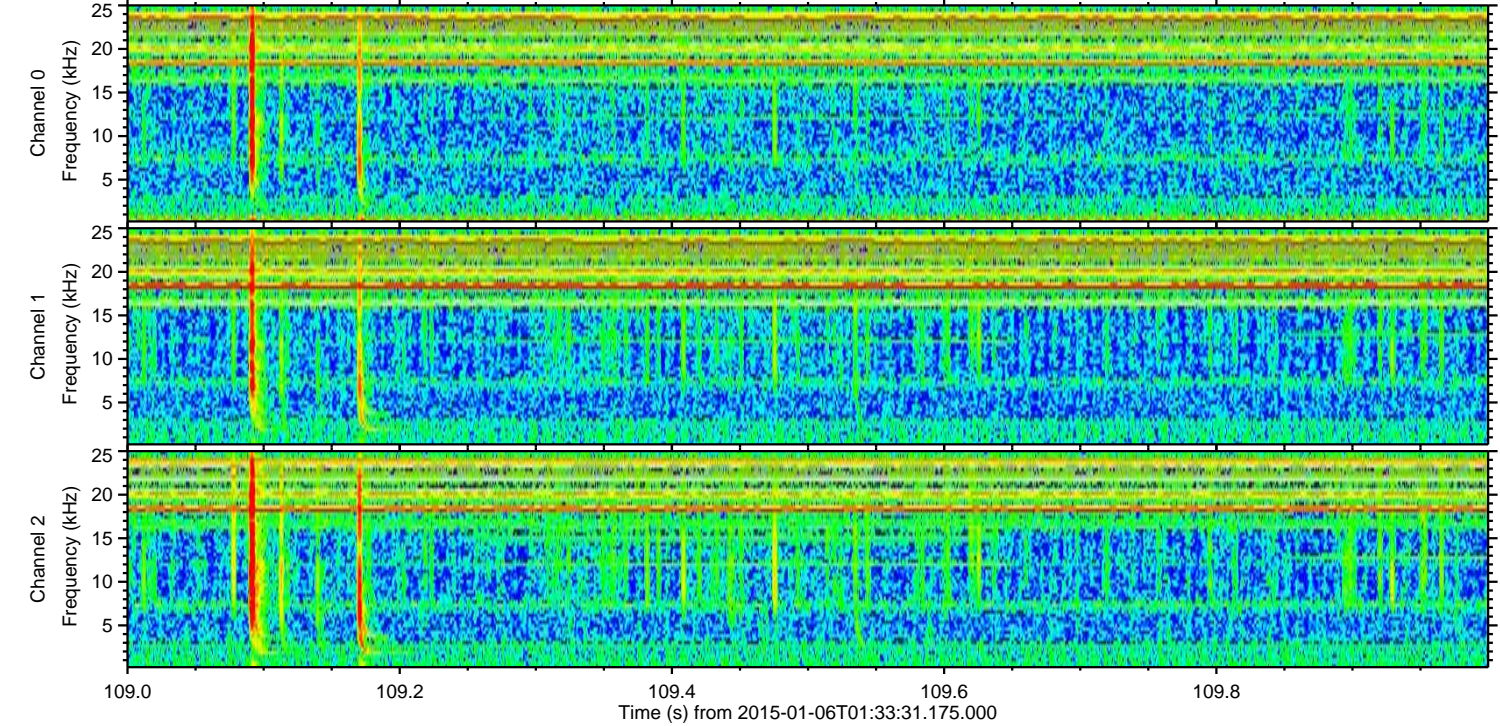
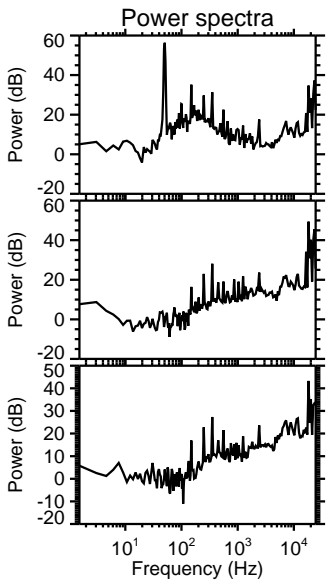
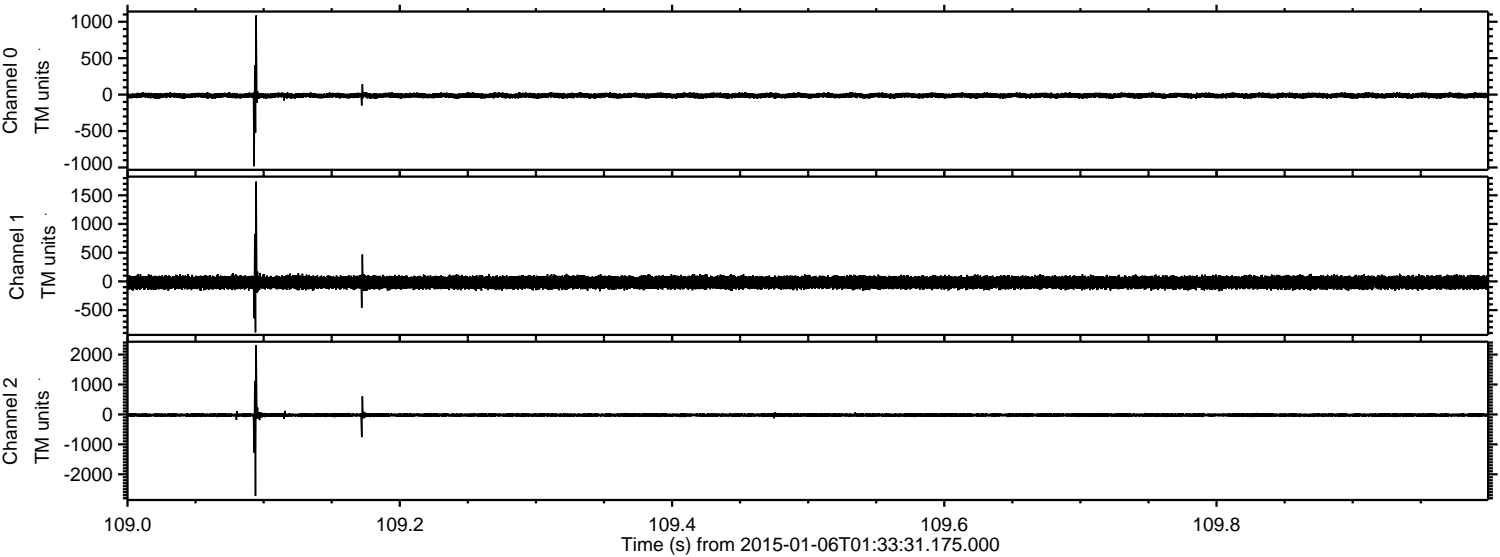

Channel 0  
mn: -983  
mx: 1086  
 $\mu$ : -12.7  
 $\sigma$ : 18.0

Channel 1  
mn: -888  
mx: 1738  
 $\mu$ : -18.9  
 $\sigma$ : 55.7

Channel 2  
mn: -2723  
mx: 2313  
 $\mu$ : -21.3  
 $\sigma$ : 35.6



ELMAVAN 3D WAVEFORMS (Measured data sampled at 50 kHz) 49784 packets of 144 samples from 2015-01-06T01:33:31.175.000. Part 136/144

Processed Tue Jan 6 02:41:10 2015 by ELM ver.2012-10-06 from 001\_\_elm20150106\_013330\_\_dat00.bin

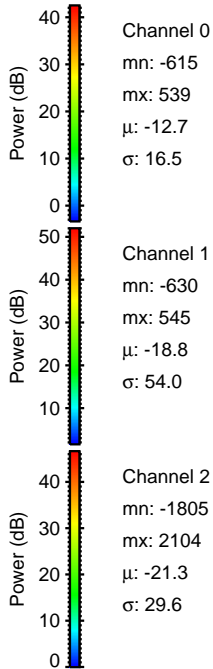
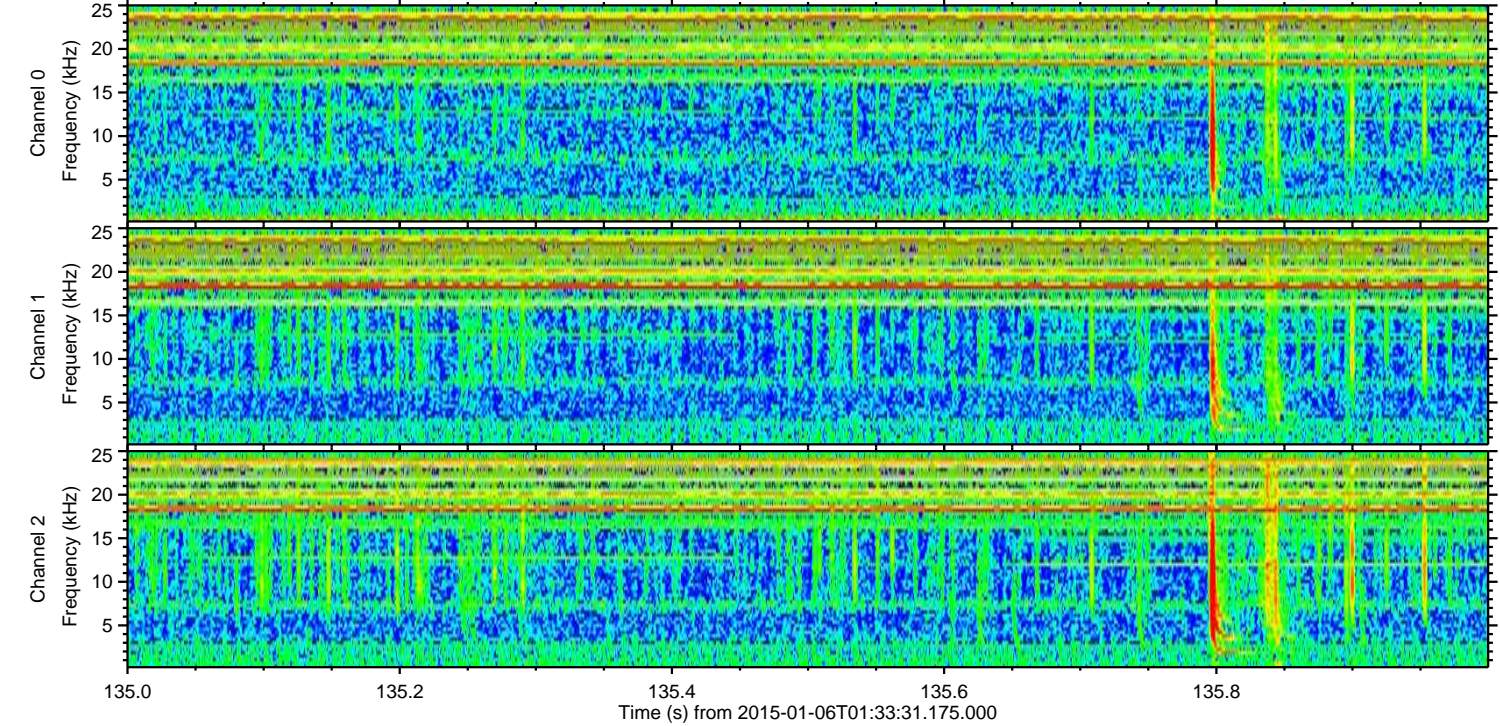
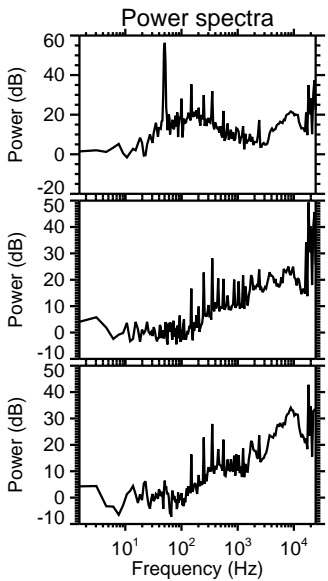
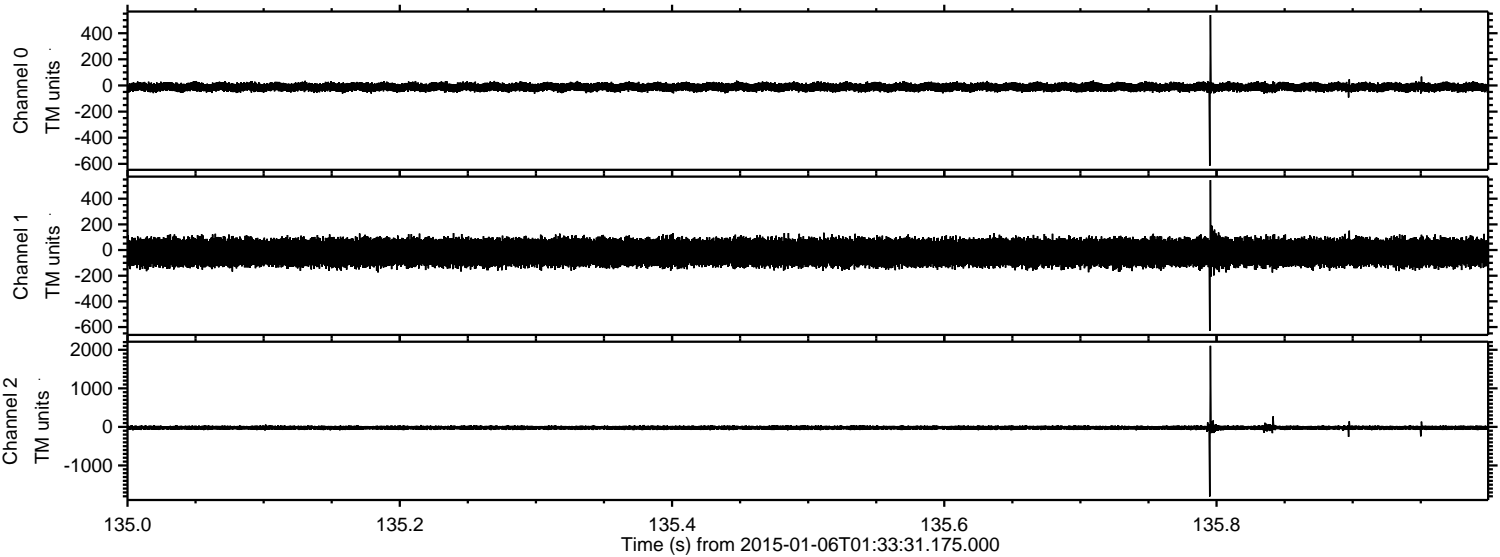

Channel 0  
mn: -615  
mx: 539  
 $\mu$ : -12.7  
 $\sigma$ : 16.5

Channel 1  
mn: -630  
mx: 545  
 $\mu$ : -18.8  
 $\sigma$ : 54.0

Channel 2  
mn: -1805  
mx: 2104  
 $\mu$ : -21.3  
 $\sigma$ : 29.6



ELMAVAN 3D WAVEFORMS (Measured data sampled at 50 kHz) 49784 packets of 144 samples from 2015-01-06T01:33:31.175.000. Part 50/144

Processed Tue Jan 6 02:41:11 2015 by ELM ver.2012-10-06 from 001\_\_elm20150106\_013330\_\_dat00.bin

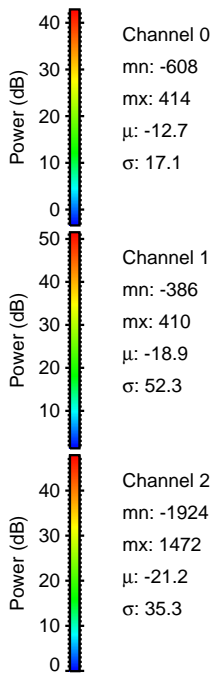
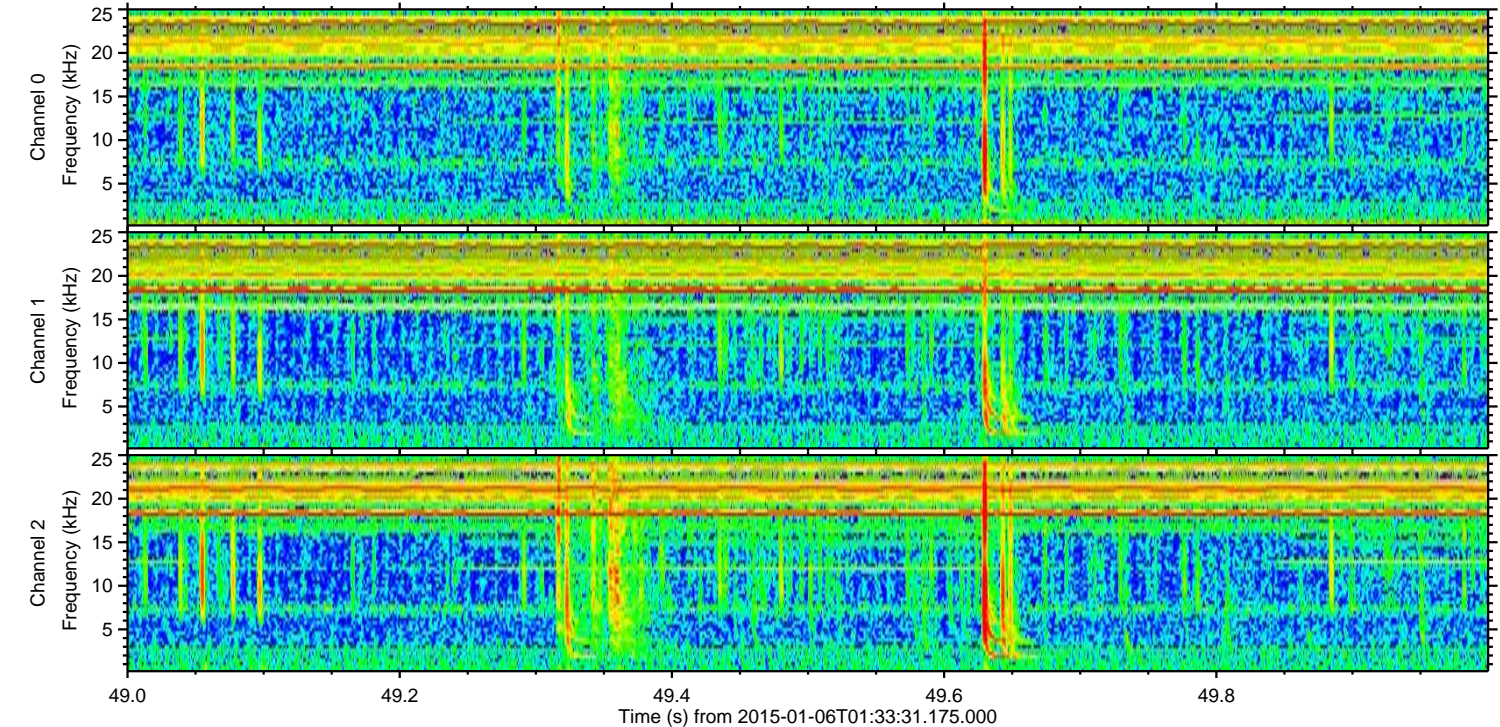
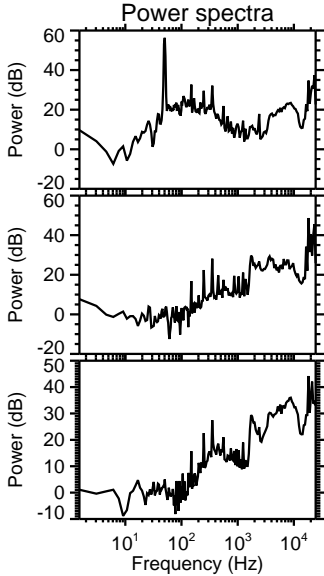
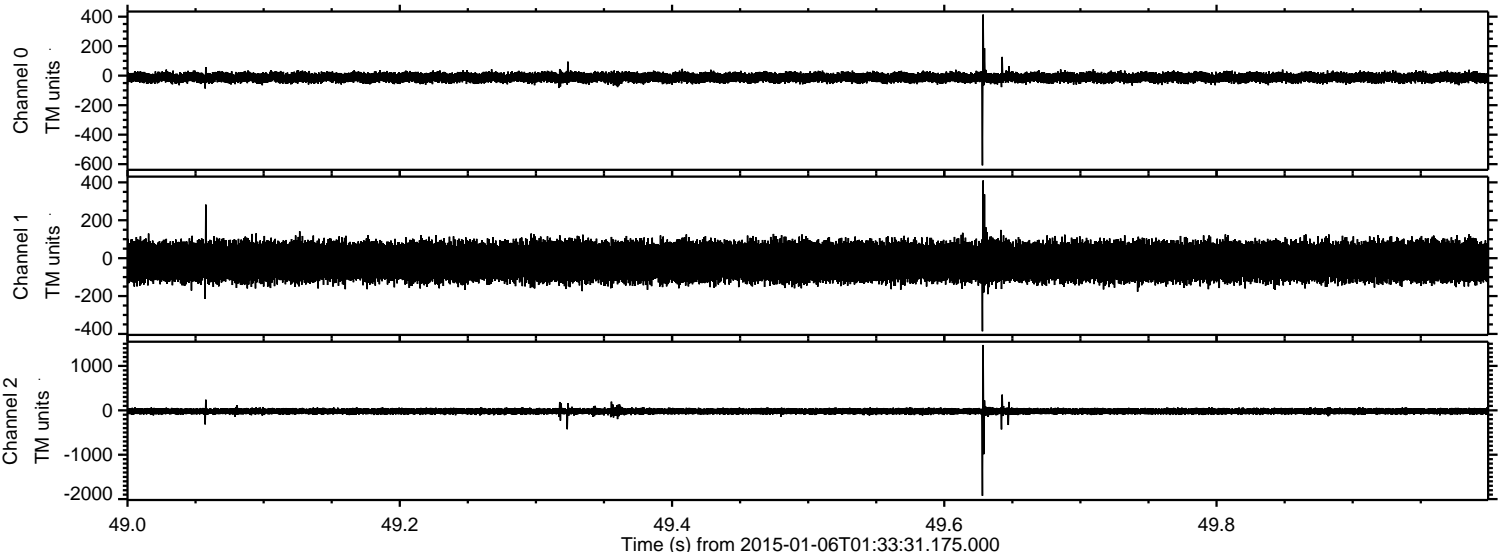



ELMAVAN 3D WAVEFORMS (Measured data sampled at 50 kHz) 49784 packets of 144 samples from 2015-01-06T01:33:31.175.000. Part 40/144

Processed Tue Jan 6 02:41:12 2015 by ELM ver.2012-10-06 from 001\_\_elm20150106\_013330\_\_dat00.bin

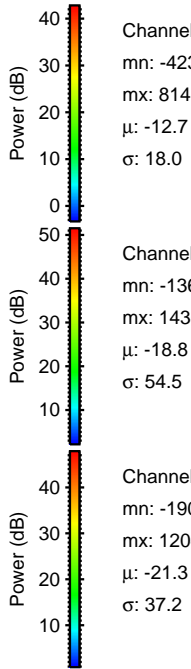
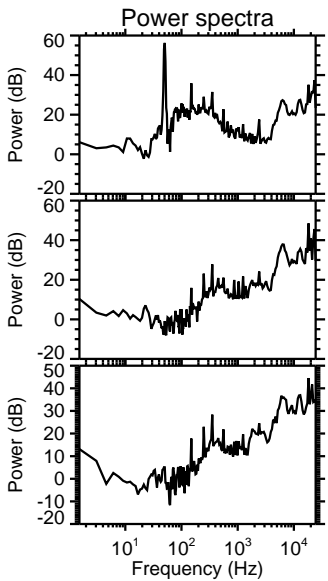
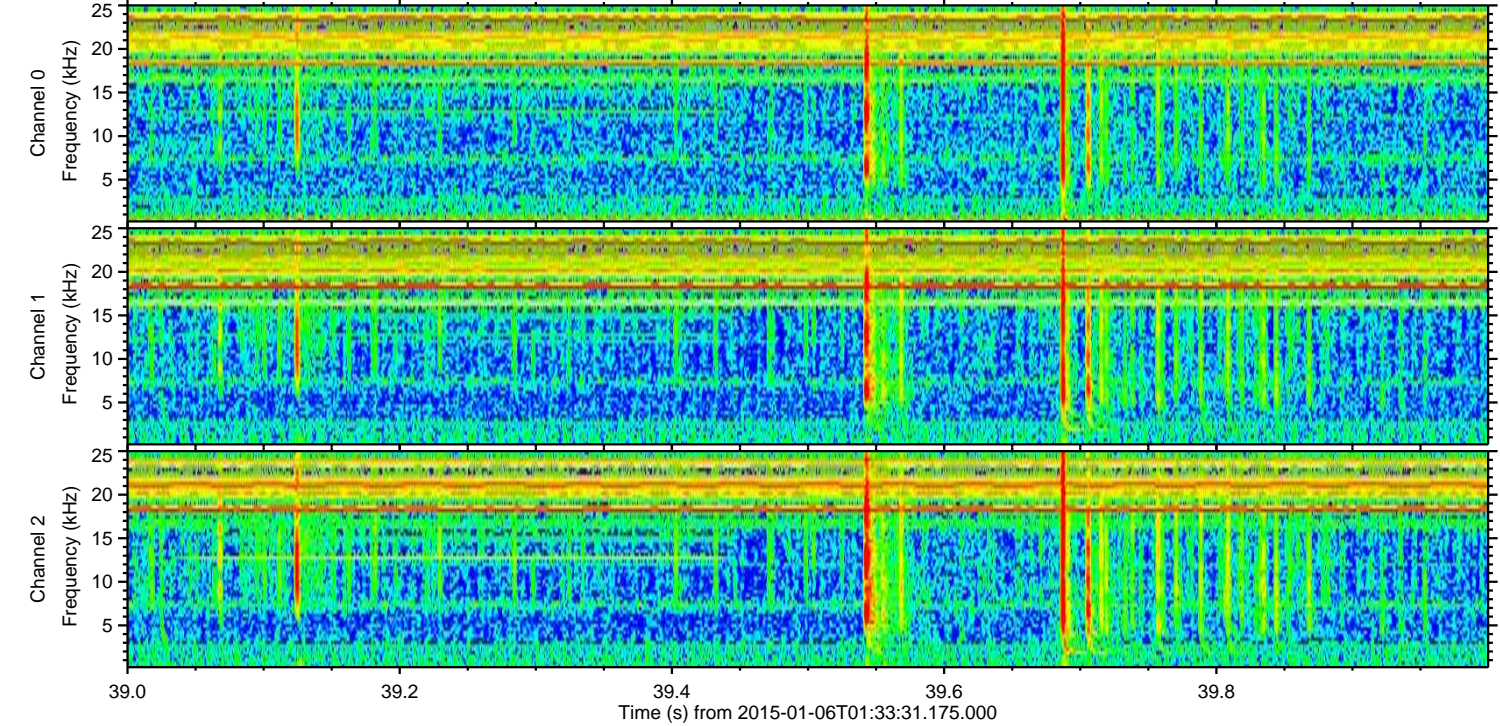
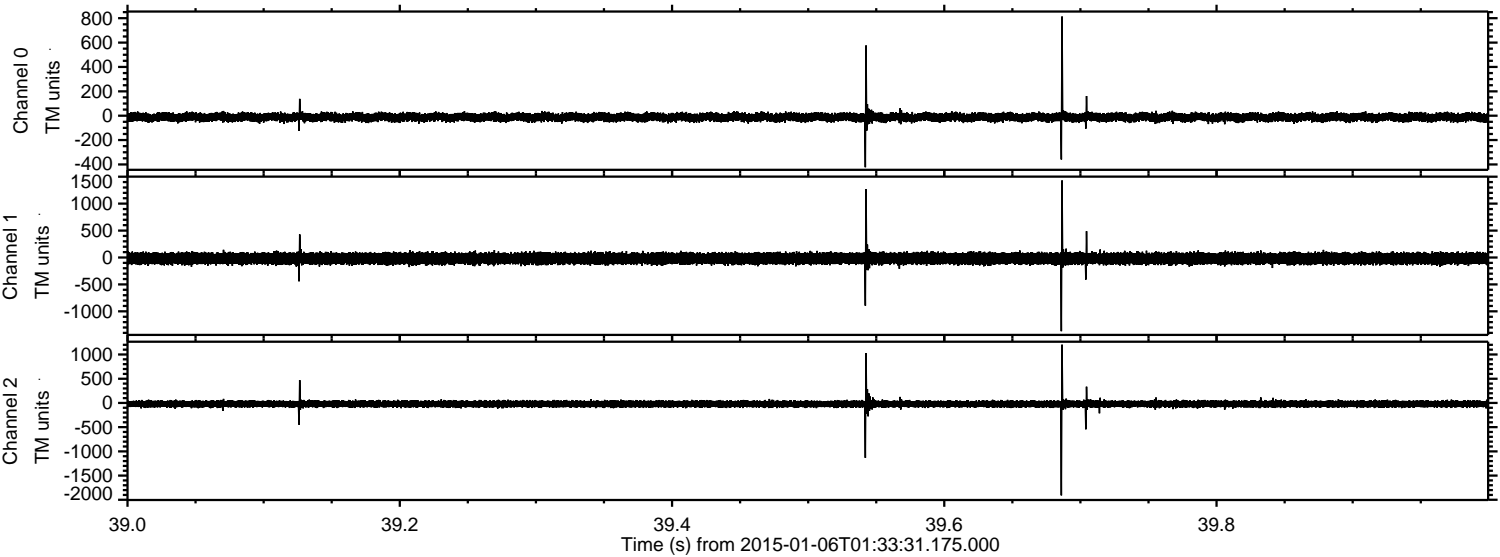



ELMAVAN 3D WAVEFORMS (Measured data sampled at 50 kHz) 49784 packets of 144 samples from 2015-01-06T01:33:31.175.000. Part 132/144

Processed Tue Jan 6 02:41:13 2015 by ELM ver.2012-10-06 from 001\_\_elm20150106\_013330\_\_dat00.bin

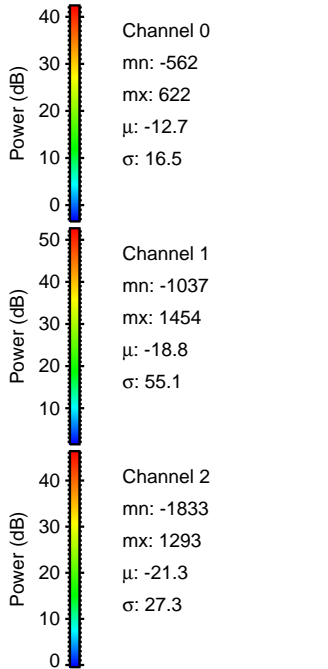
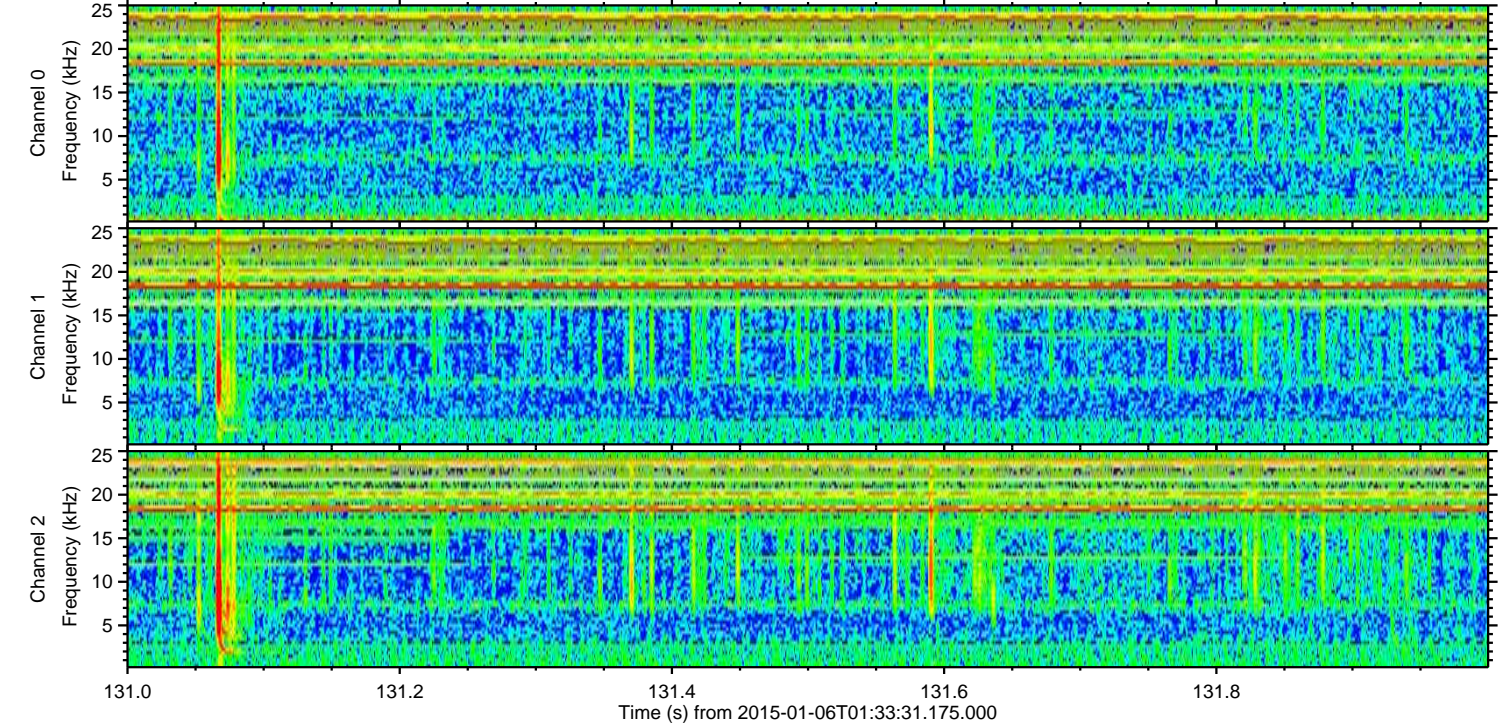
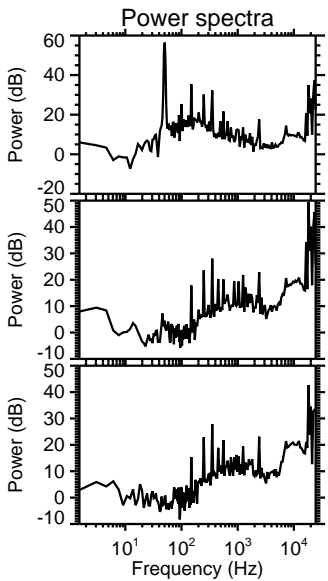
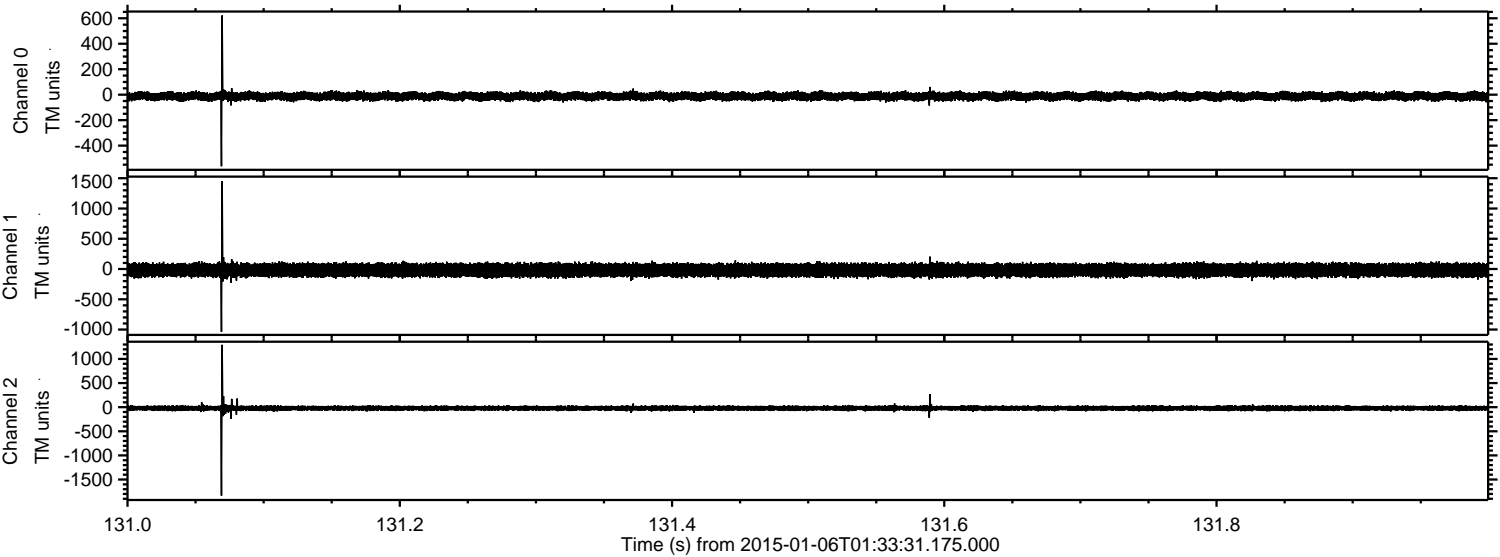



Processed Tue Jan 6 02:41:14 2015 by ELM ver.2012-10-06 from 001\_\_elm20150106\_013330\_\_dat00.bin

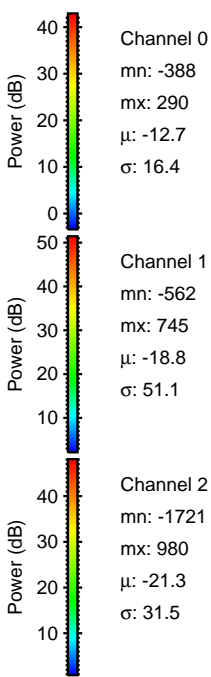
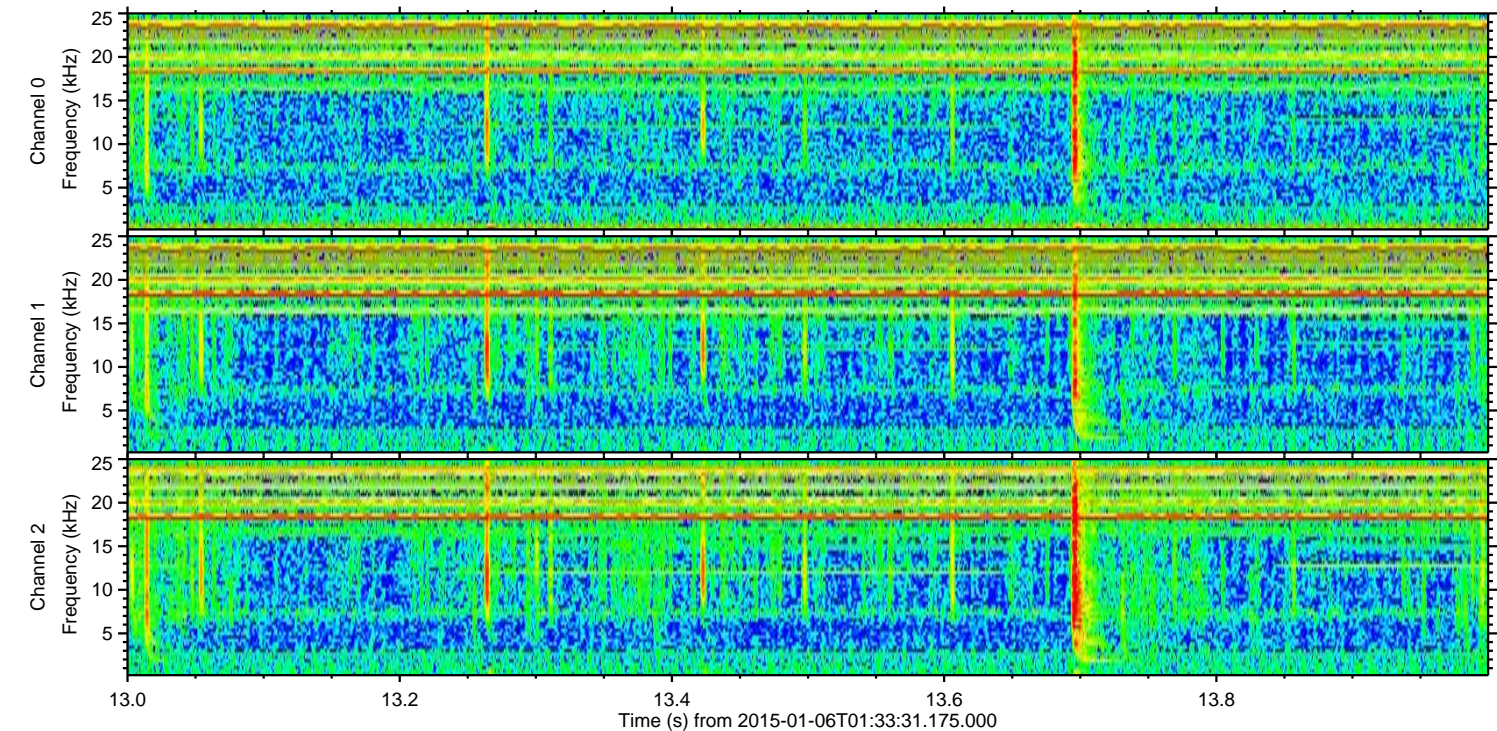
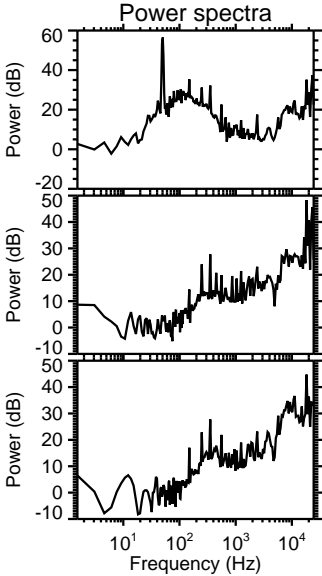
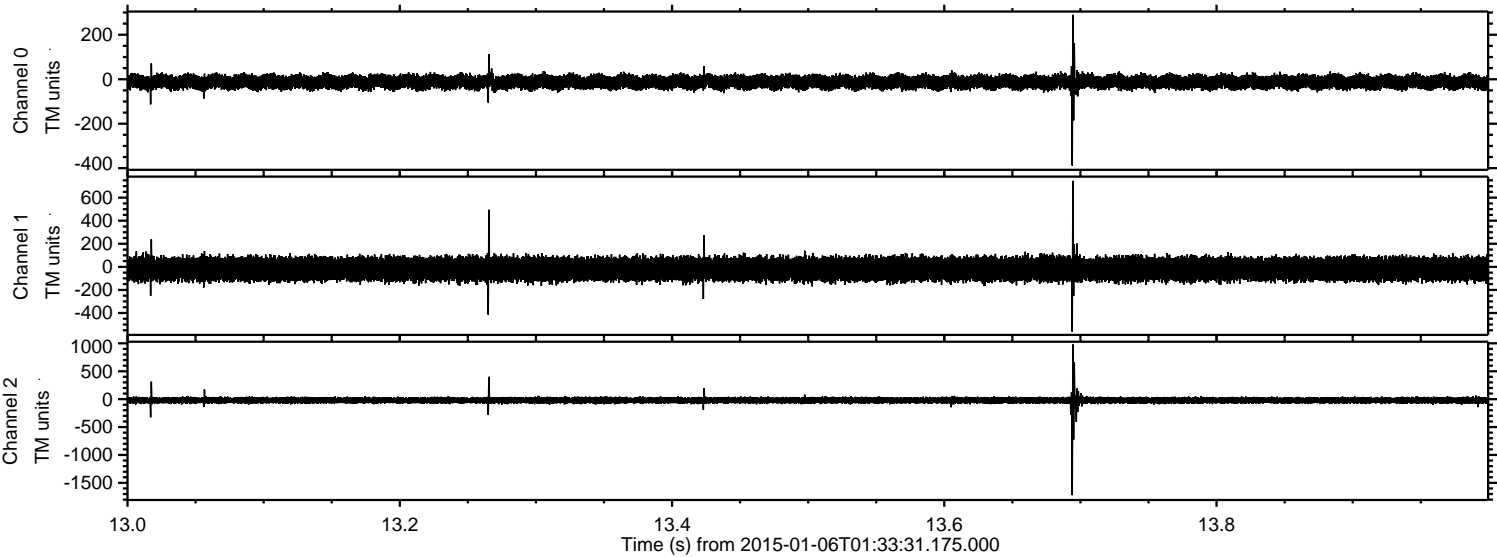



Processed Tue Jan 6 02:41:15 2015 by ELM ver.2012-10-06 from 001\_\_elm20150106\_013330\_\_dat00.bin

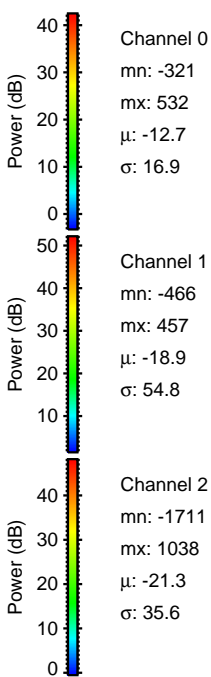
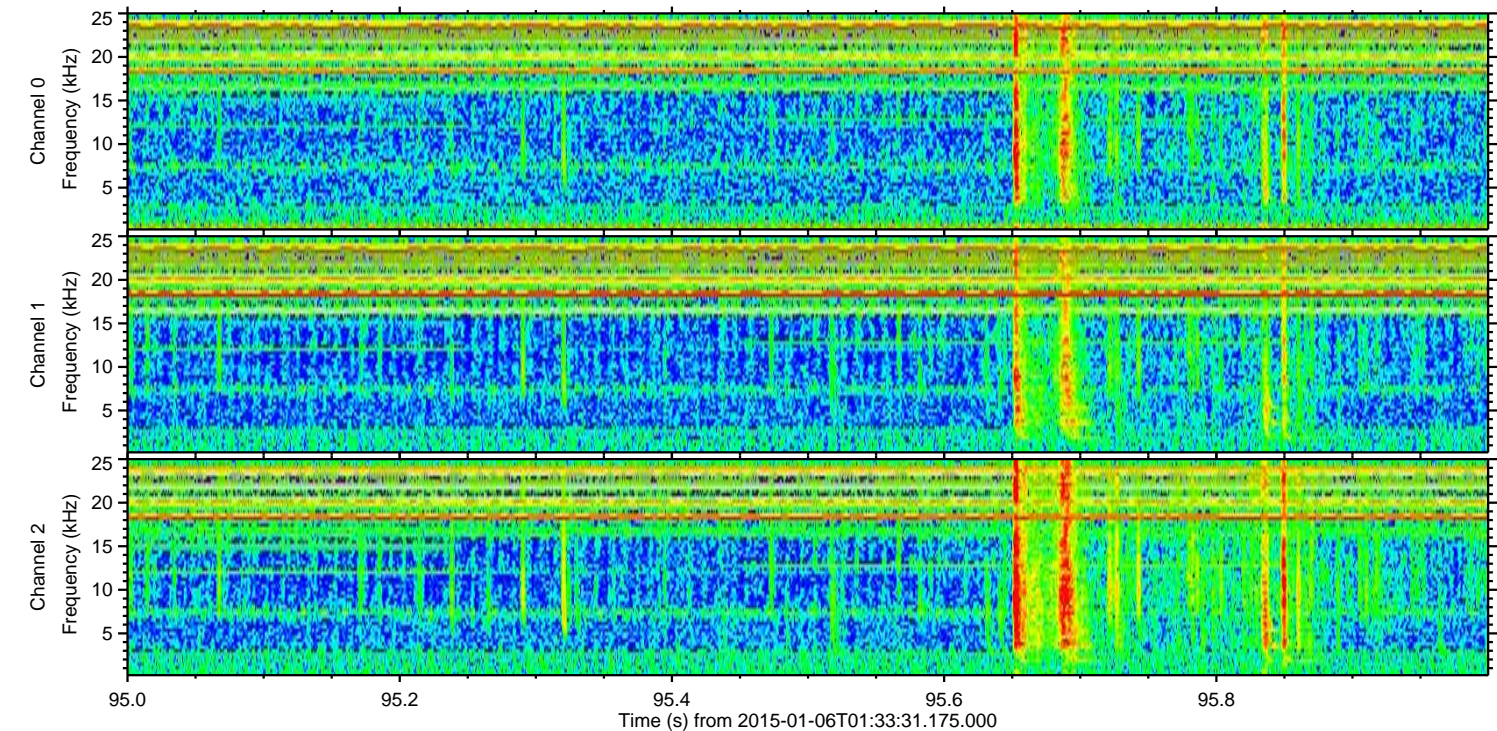
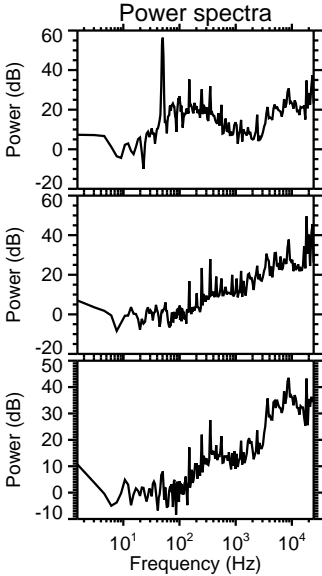
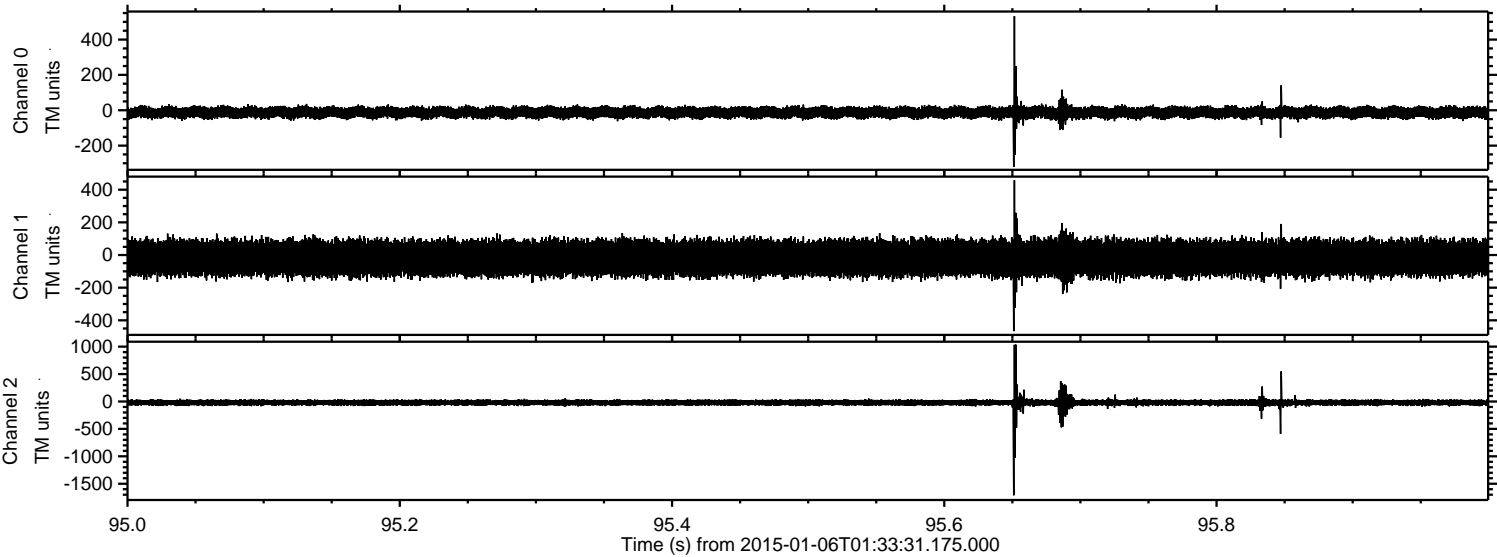

Channel 0  
mn: -321  
mx: 532  
 $\mu$ : -12.7  
 $\sigma$ : 16.9

Channel 1  
mn: -466  
mx: 457  
 $\mu$ : -18.9  
 $\sigma$ : 54.8

Channel 2  
mn: -1711  
mx: 1038  
 $\mu$ : -21.3  
 $\sigma$ : 35.6



Processed Tue Jan 6 02:41:16 2015 by ELM ver.2012-10-06 from 001\_\_elm20150106\_013330\_\_dat00.bin

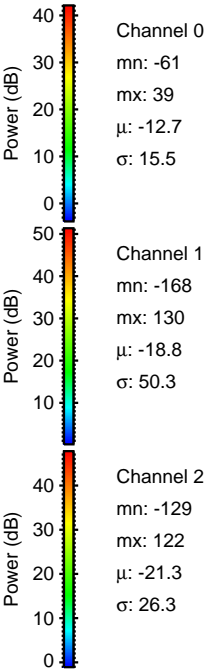
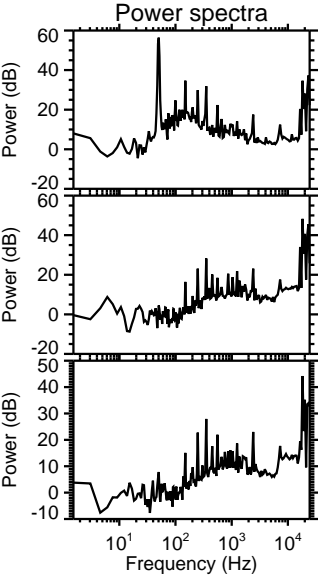
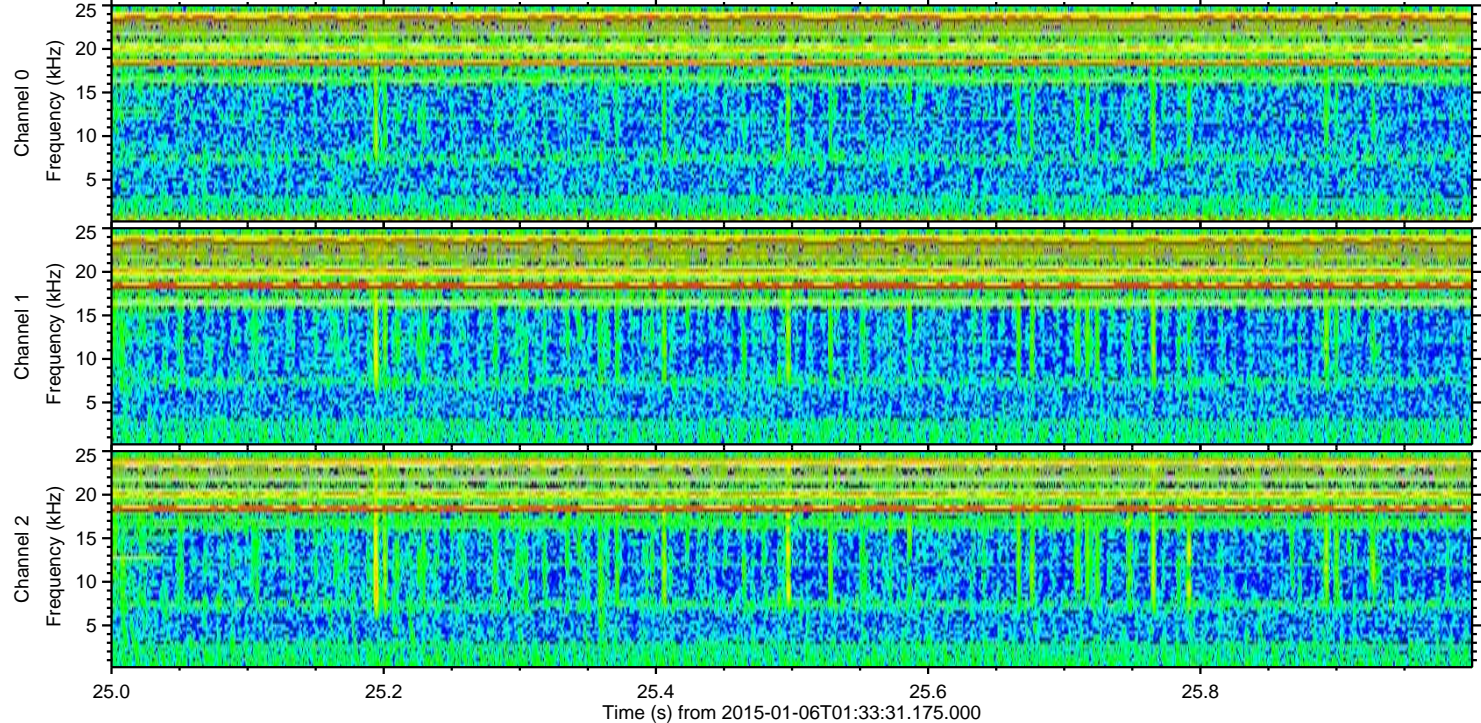
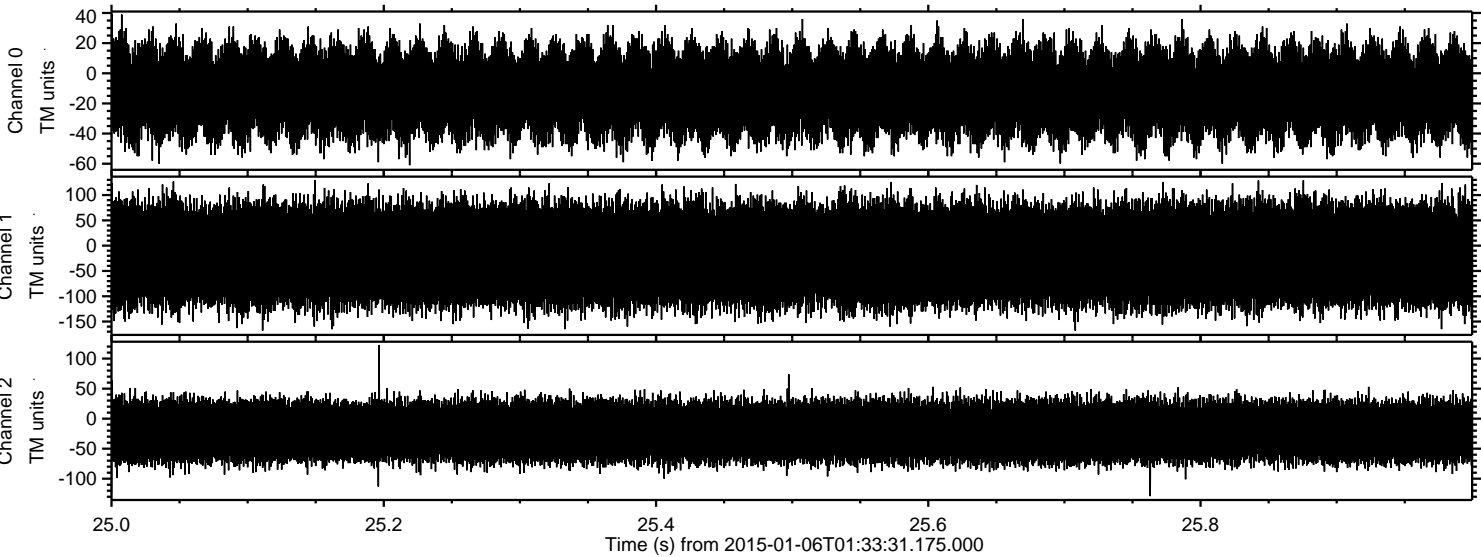

Power spectra

Channel 0  
mn: -61  
mx: 39  
 $\mu$ : -12.7  
 $\sigma$ : 15.5

Channel 1  
mn: -168  
mx: 130  
 $\mu$ : -18.8  
 $\sigma$ : 50.3

Channel 2  
mn: -129  
mx: 122  
 $\mu$ : -21.3  
 $\sigma$ : 26.3