

ELMAVAN 3D WAVEFORMS (Measured data sampled at 50 kHz) 49787 packets of 144 samples from 2015-01-06T01:28:31.009.000.

Processed Tue Jan 6 02:35:47 2015 by ELM ver.2012-10-06 from 001__elm20150106_012830__dat00.bin

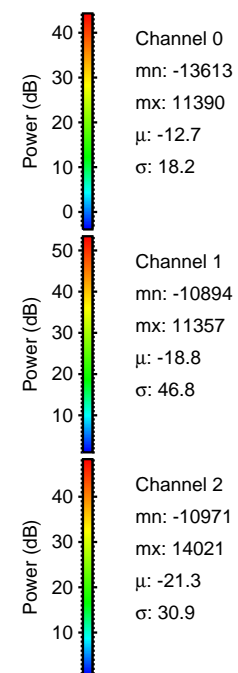
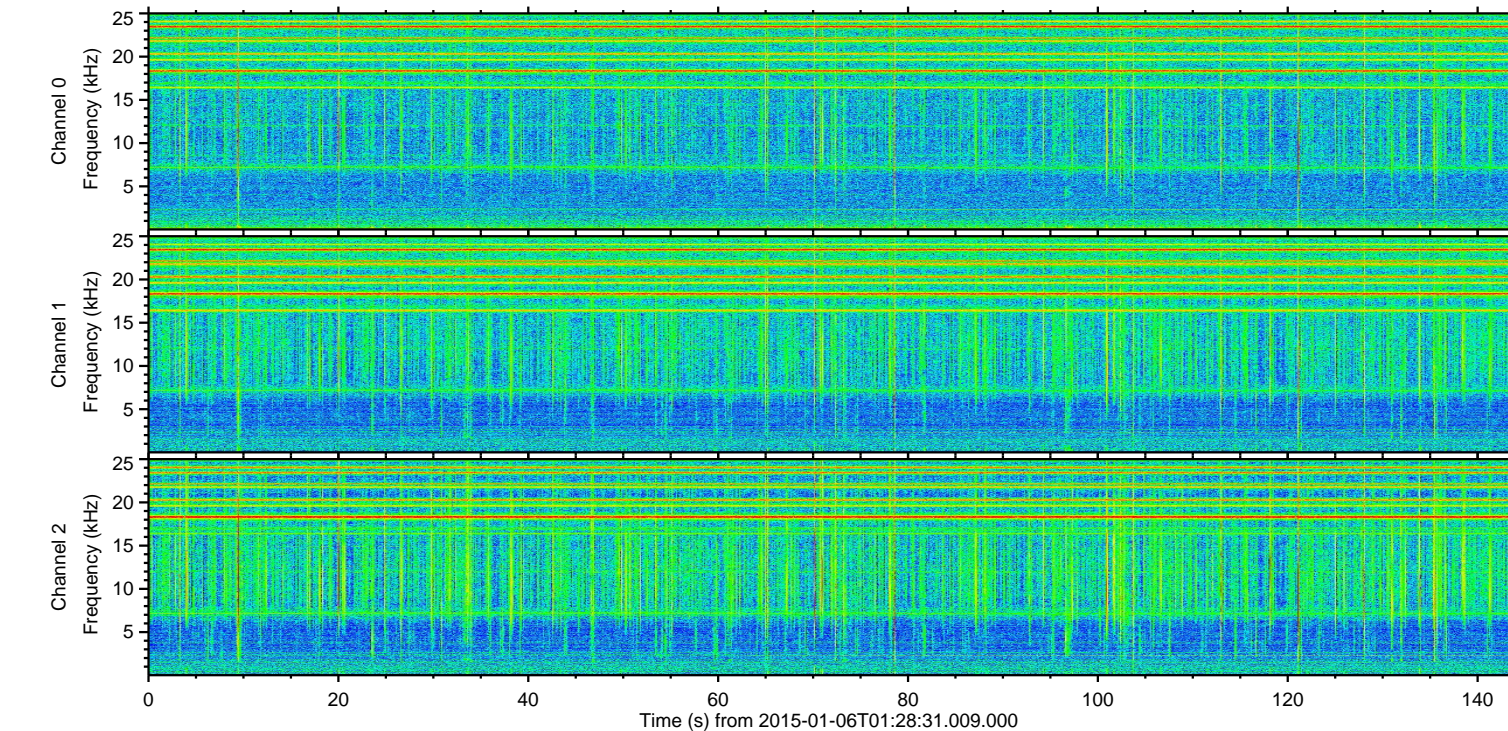
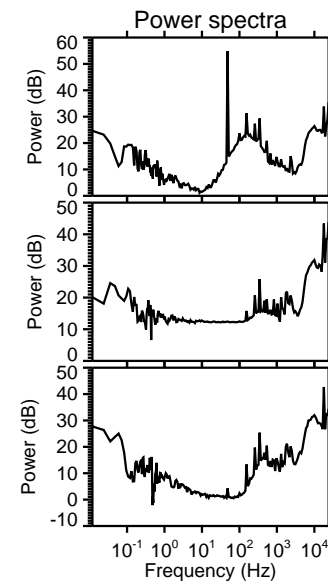
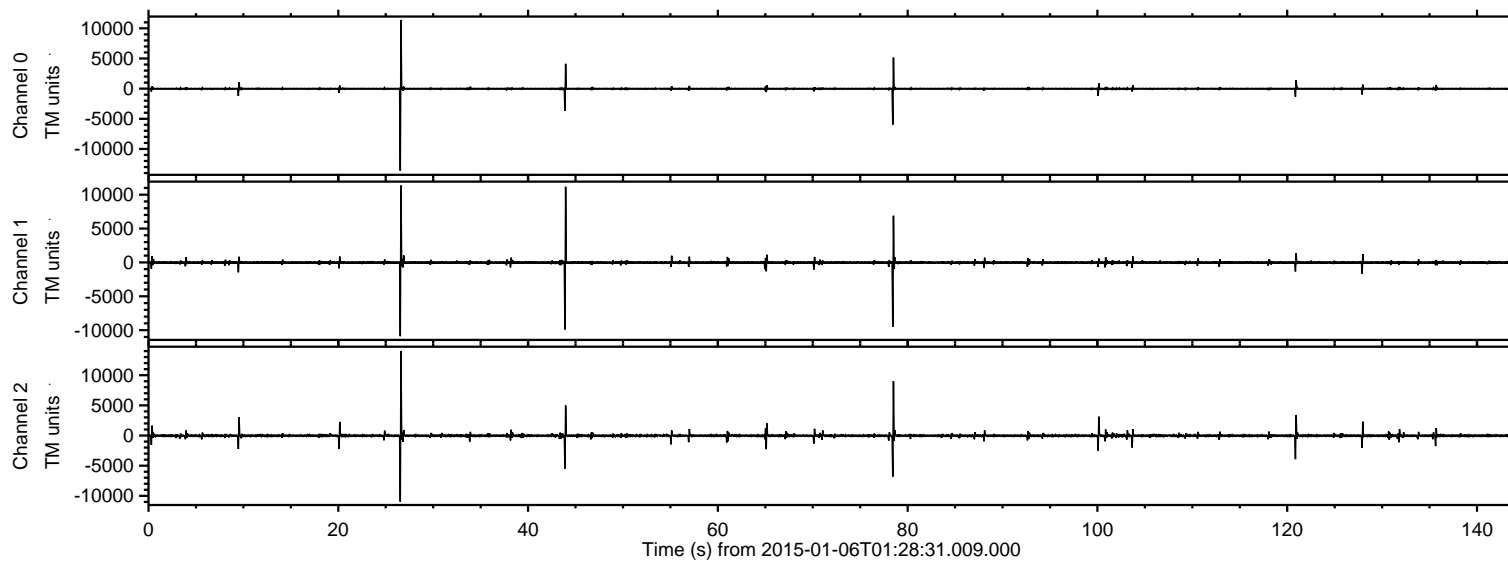

ELMAVAN 3D WAVEFORMS (Measured data sampled at 50 kHz) 49787 packets of 144 samples from 2015-01-06T01:28:31.009.000. Part 27/144

Processed Tue Jan 6 02:35:59 2015 by ELM ver.2012-10-06 from 001__elm20150106_012830__dat00.bin

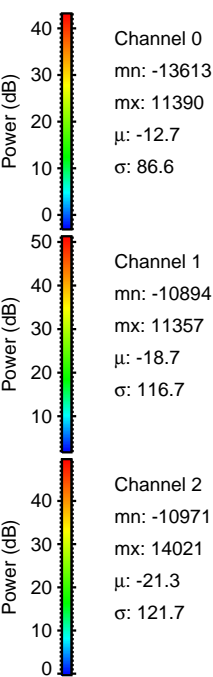
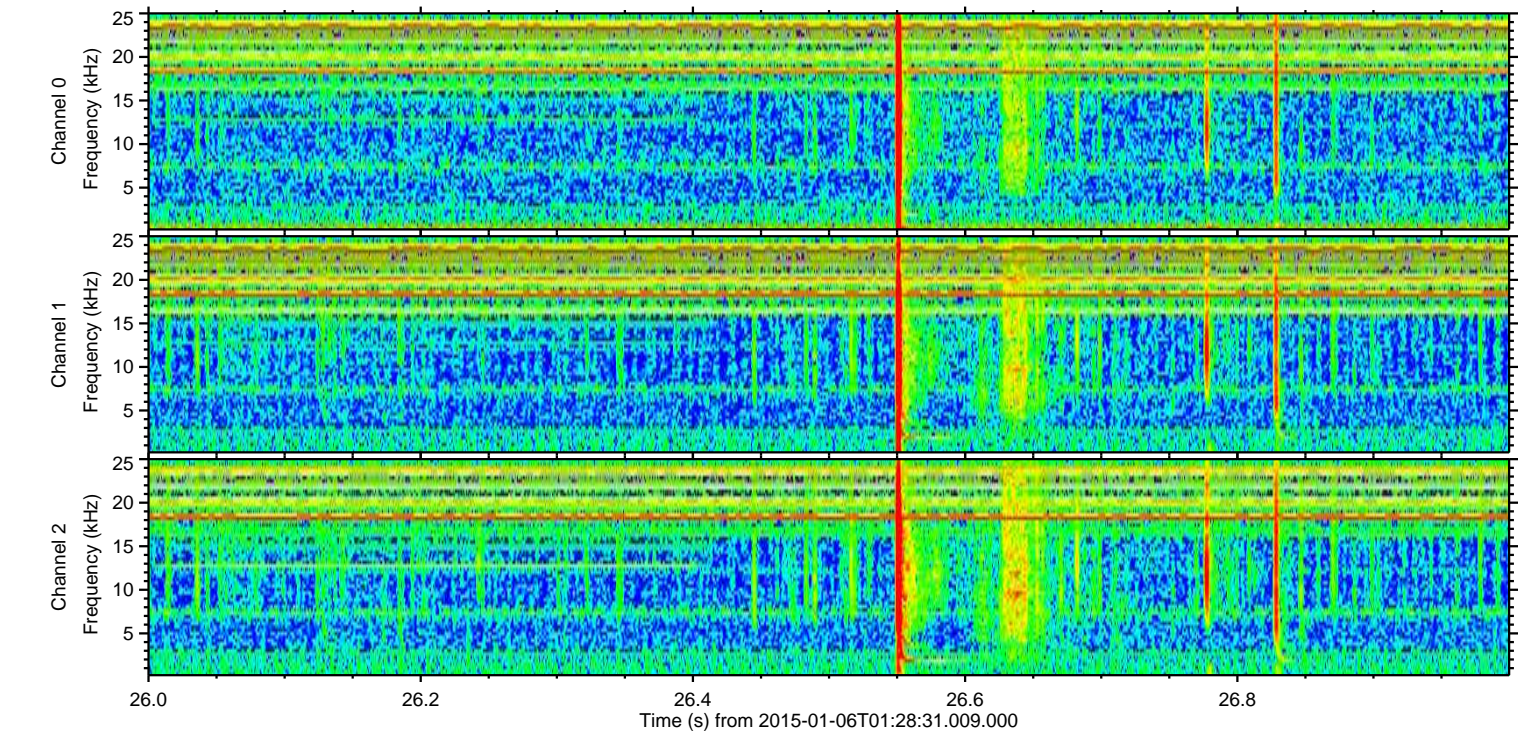
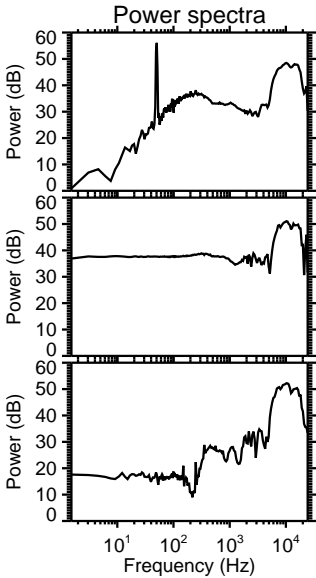
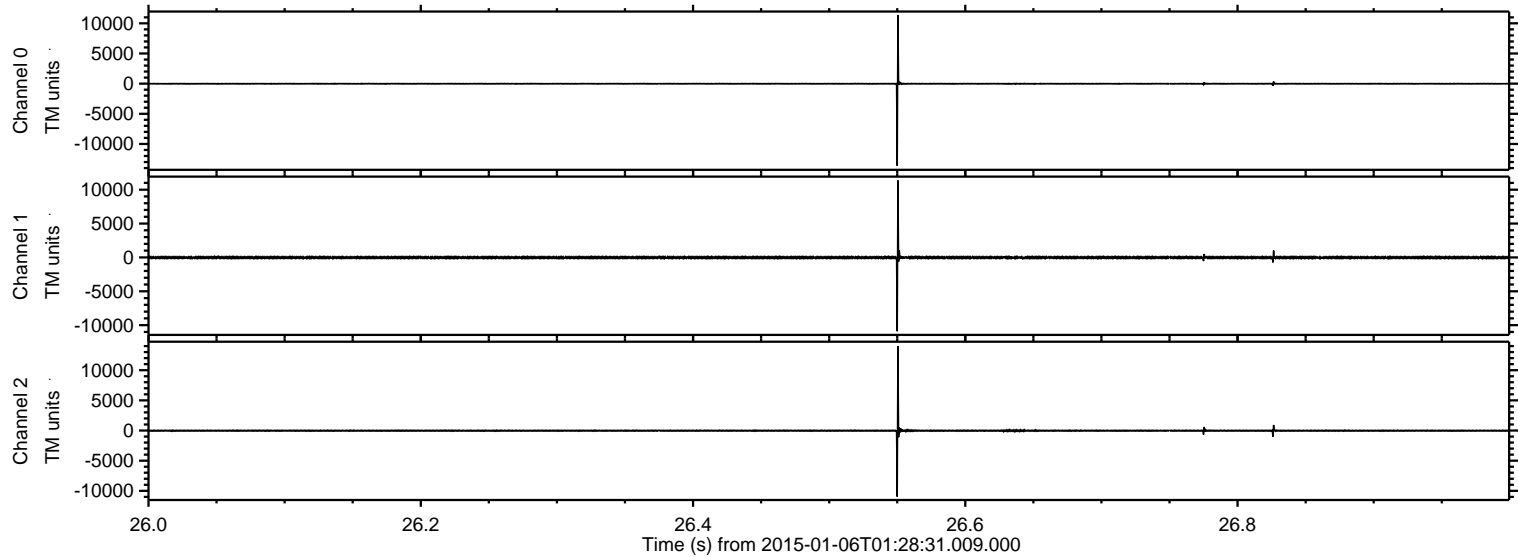

Channel 0
mn: -13613
mx: 11390
 μ : -12.7
 σ : 86.6

Channel 1
mn: -10894
mx: 11357
 μ : -18.7
 σ : 116.7

Channel 2
mn: -10971
mx: 14021
 μ : -21.3
 σ : 121.7

Processed Tue Jan 6 02:36:00 2015 by ELM ver.2012-10-06 from 001__elm20150106_012830__dat00.bin

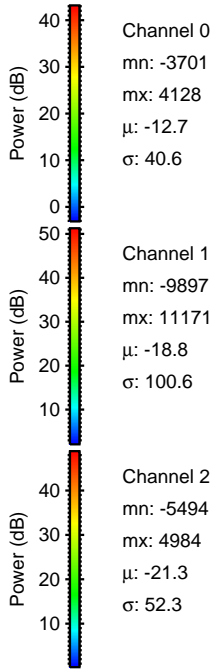
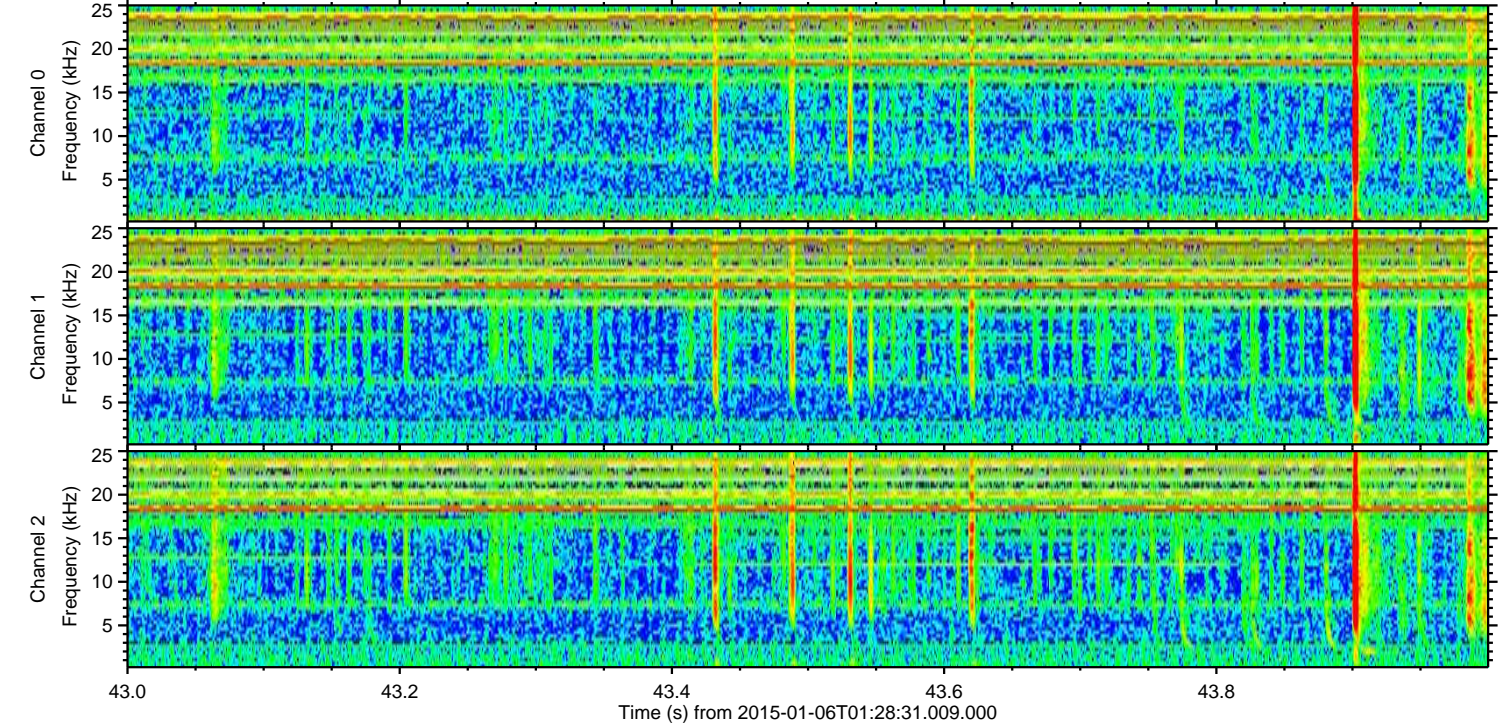
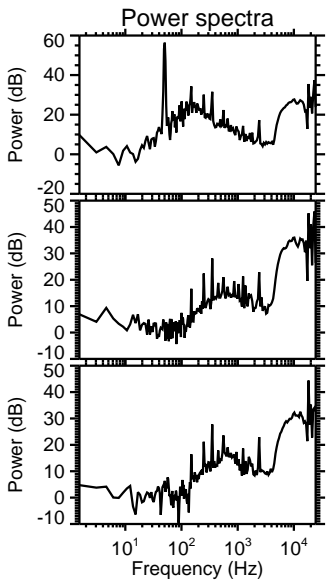
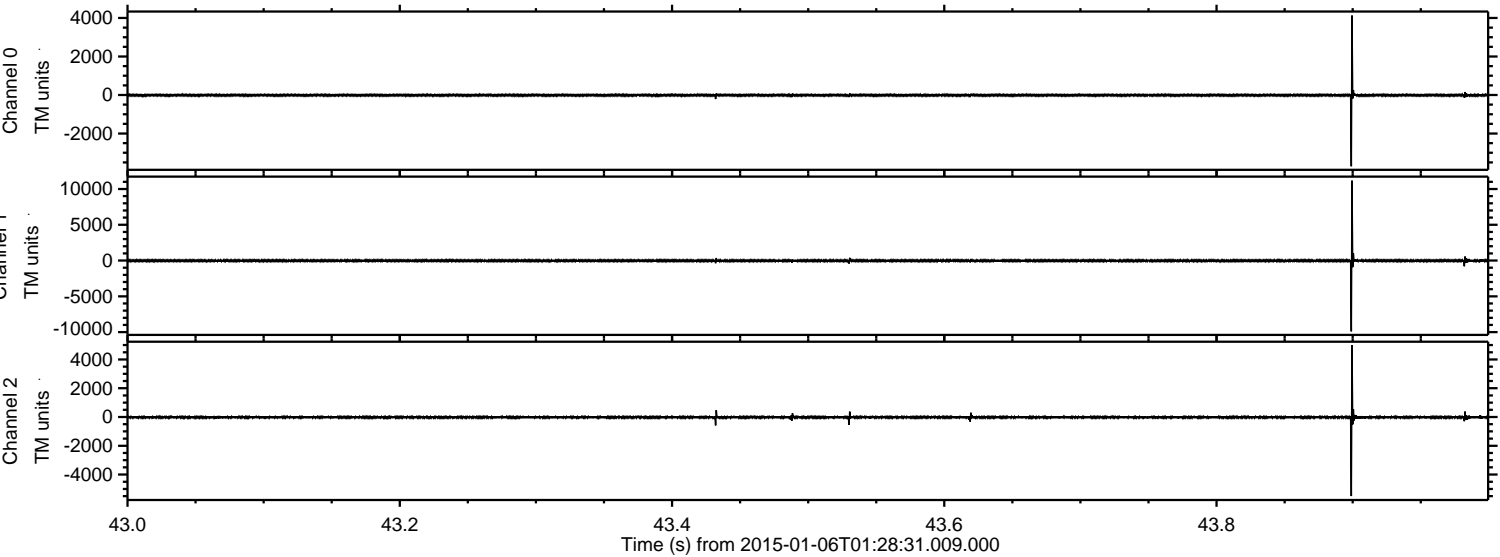

Processed Tue Jan 6 02:36:01 2015 by ELM ver.2012-10-06 from 001__elm20150106_012830__dat00.bin

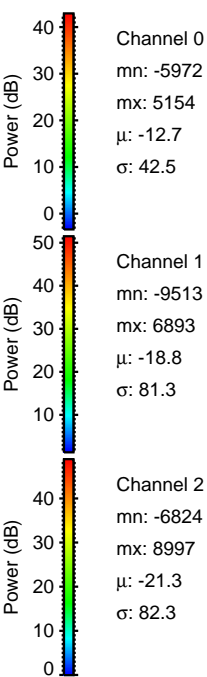
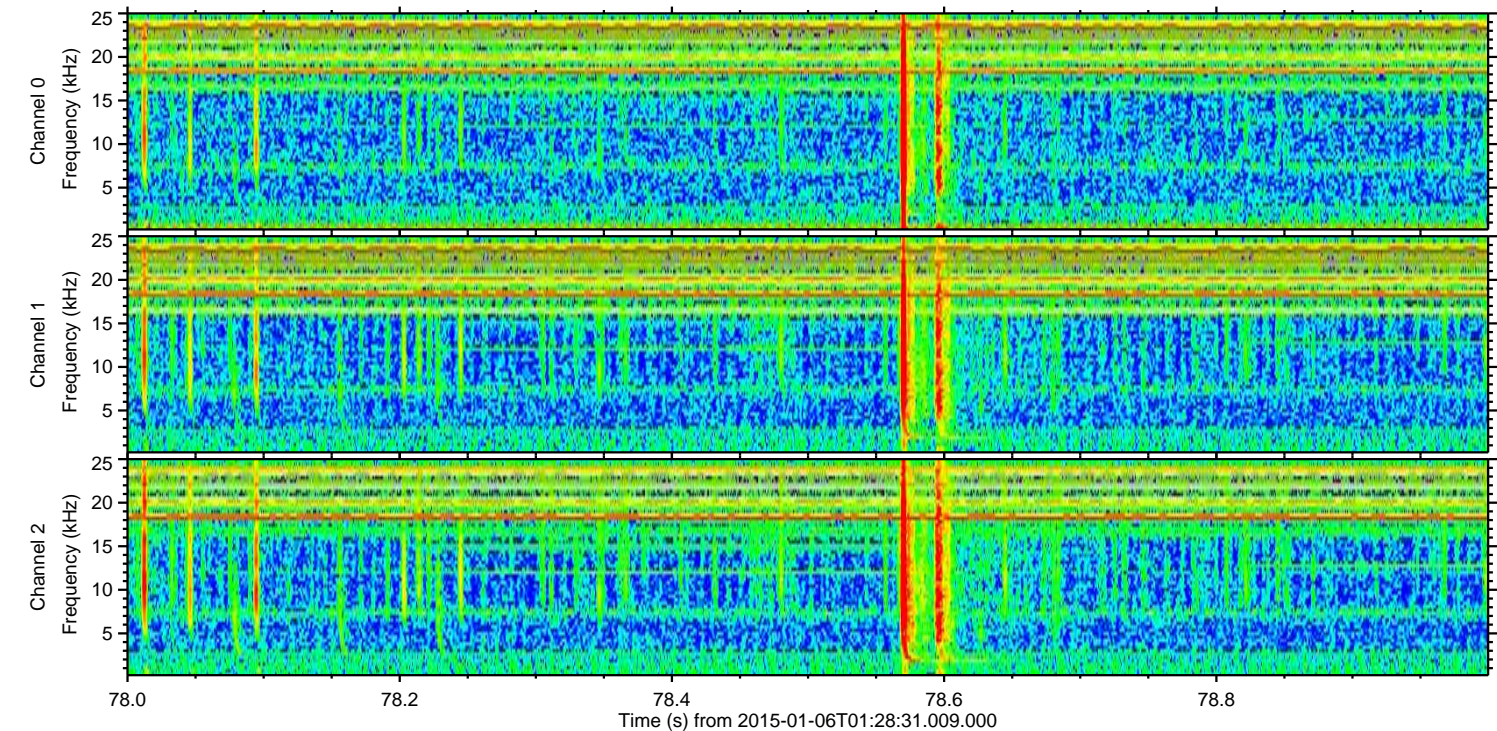
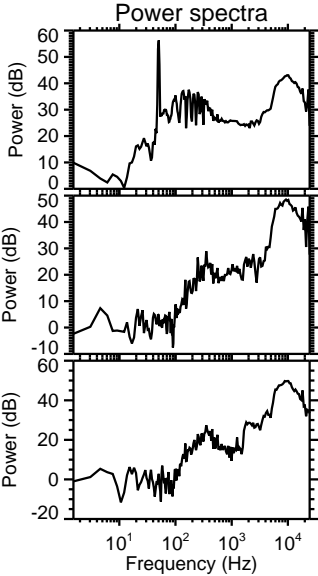
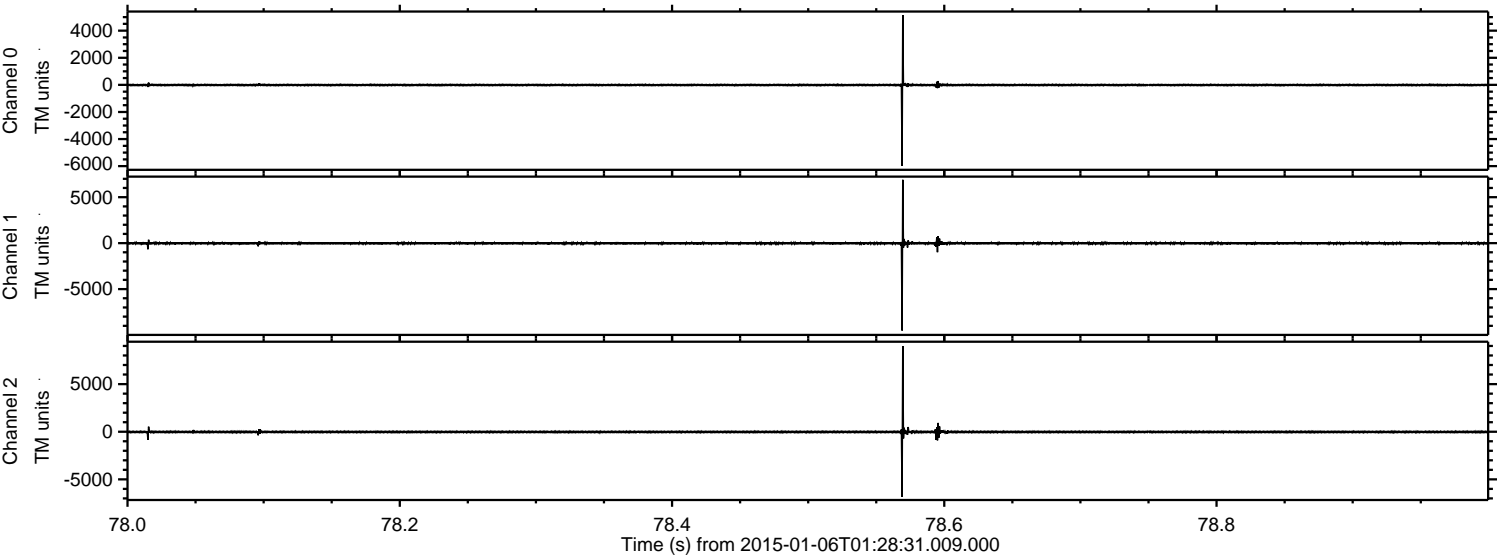

ELMAVAN 3D WAVEFORMS (Measured data sampled at 50 kHz) 49787 packets of 144 samples from 2015-01-06T01:28:31.009.000. Part 121/144

Processed Tue Jan 6 02:36:02 2015 by ELM ver.2012-10-06 from 001__elm20150106_012830__dat00.bin

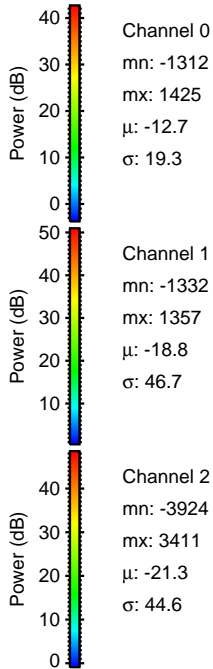
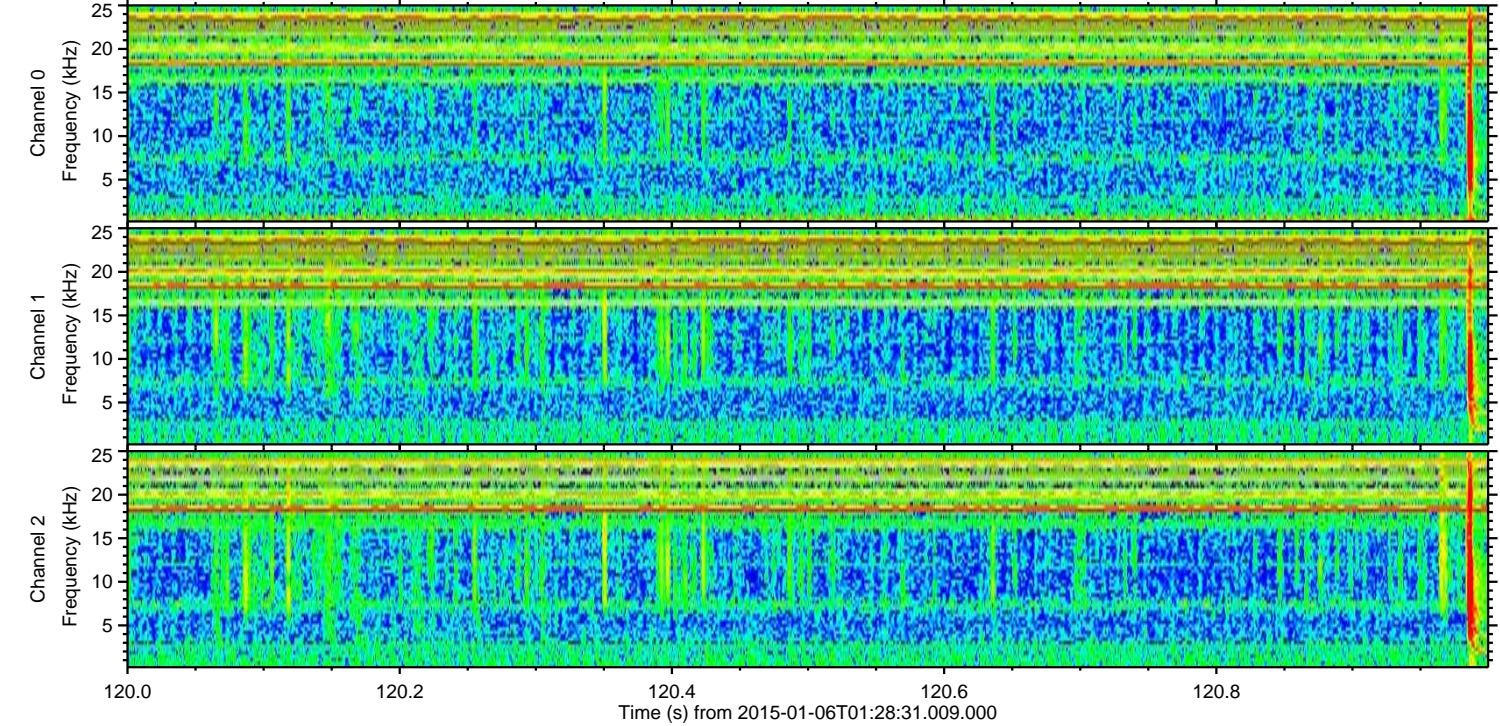
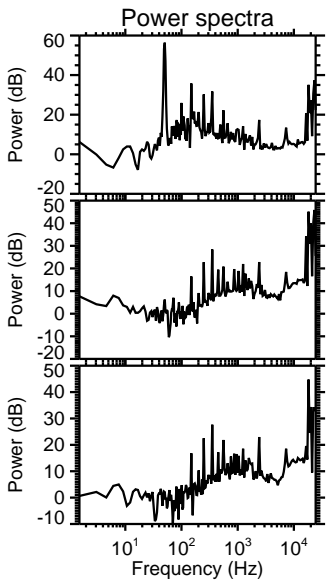
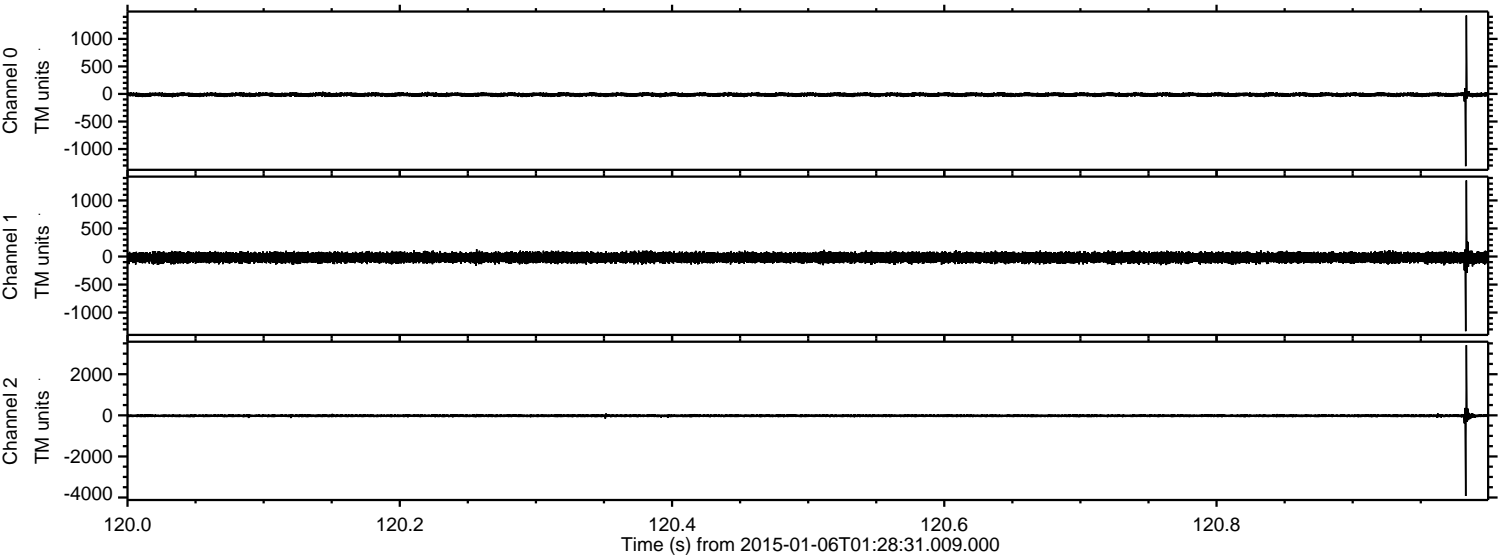

Channel 0
mn: -1312
mx: 1425
 μ : -12.7
 σ : 19.3

Channel 1
mn: -1332
mx: 1357
 μ : -18.8
 σ : 46.7

Channel 2
mn: -3924
mx: 3411
 μ : -21.3
 σ : 44.6

ELMAVAN 3D WAVEFORMS (Measured data sampled at 50 kHz) 49787 packets of 144 samples from 2015-01-06T01:28:31.009.000. Part 101/144

Processed Tue Jan 6 02:36:03 2015 by ELM ver.2012-10-06 from 001__elm20150106_012830__dat00.bin

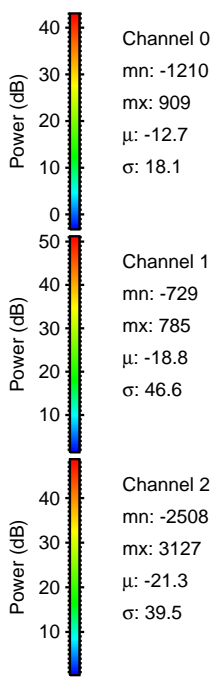
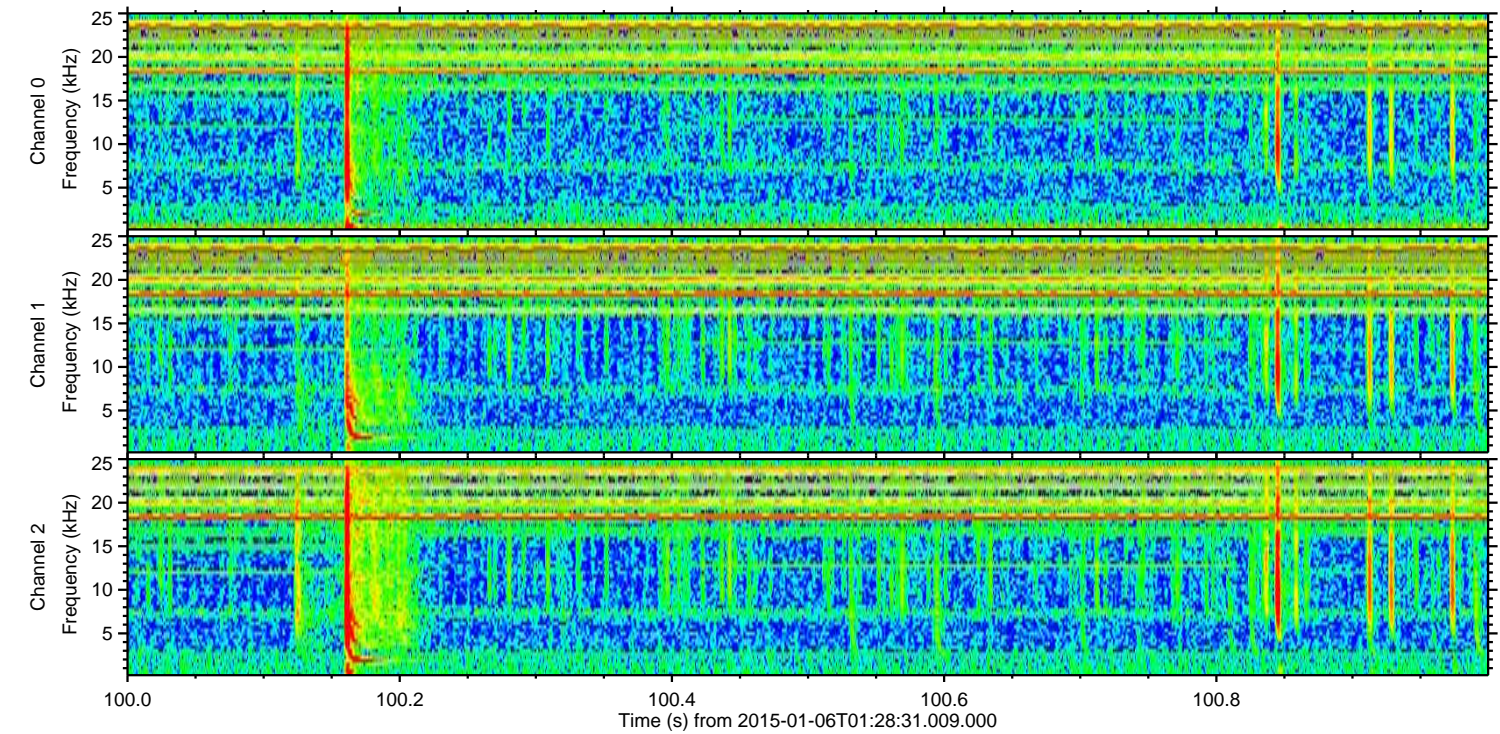
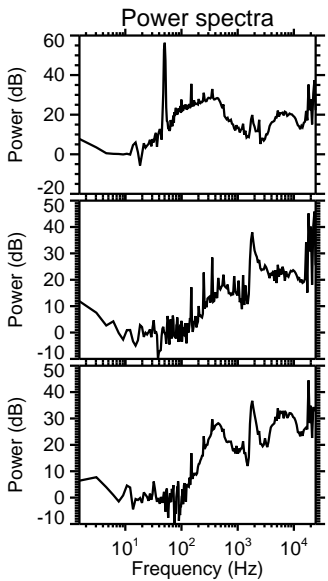
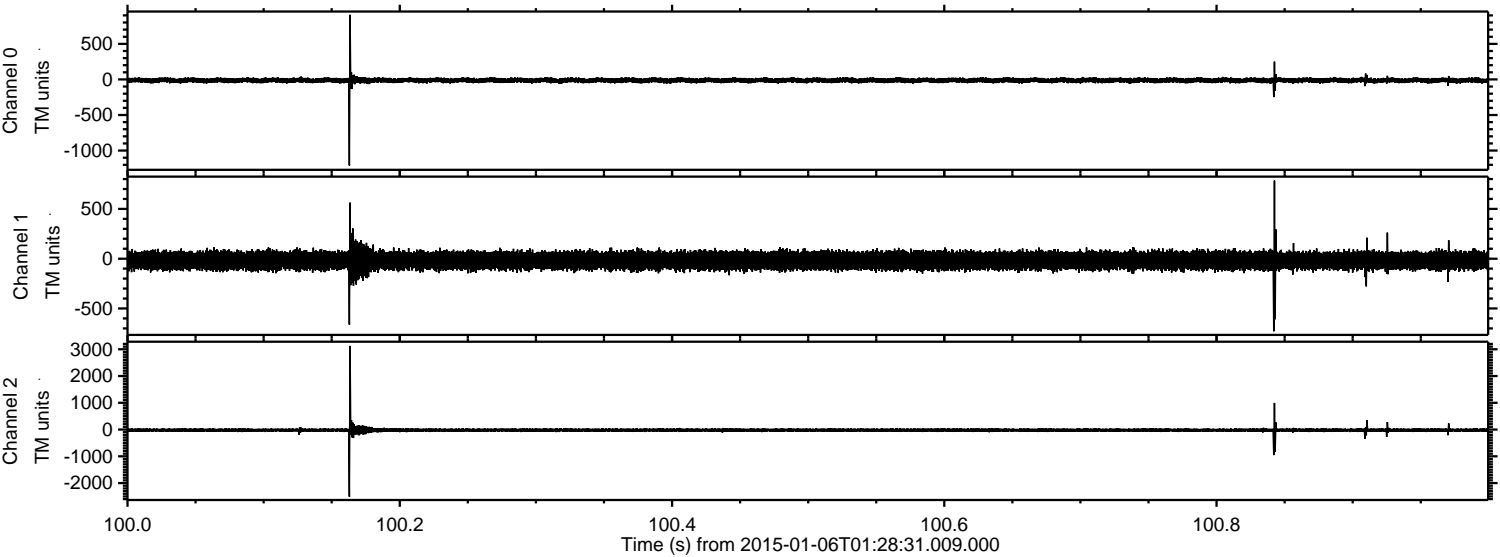

Channel 0
mn: -1210
mx: 909
 μ : -12.7
 σ : 18.1

Channel 1
mn: -729
mx: 785
 μ : -18.8
 σ : 46.6

Channel 2
mn: -2508
mx: 3127
 μ : -21.3
 σ : 39.5

Processed Tue Jan 6 02:36:04 2015 by ELM ver.2012-10-06 from 001__elm20150106_012830__dat00.bin

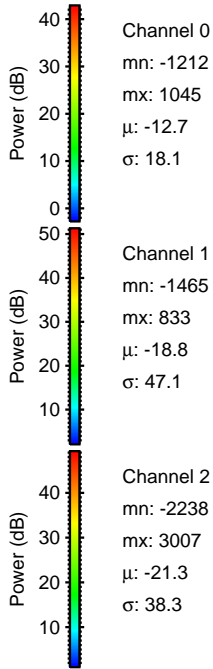
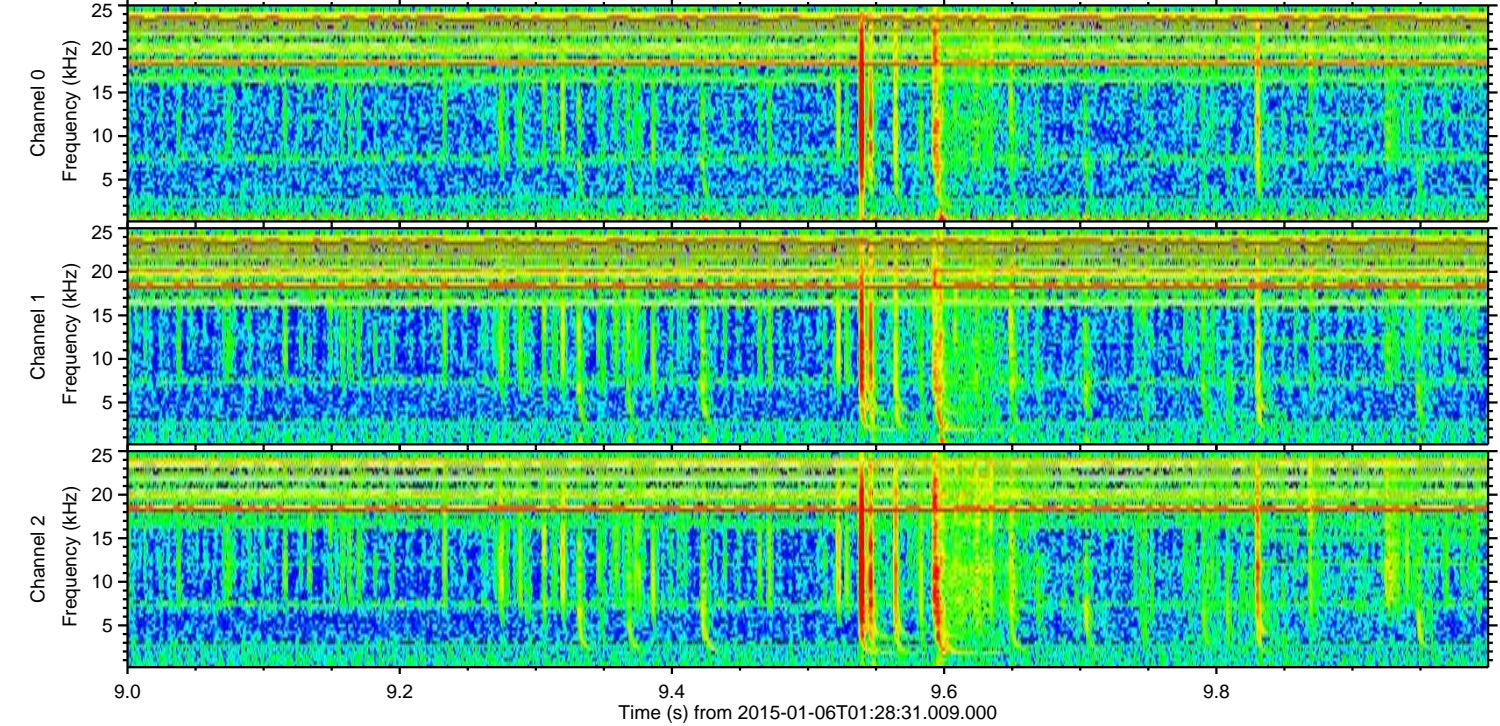
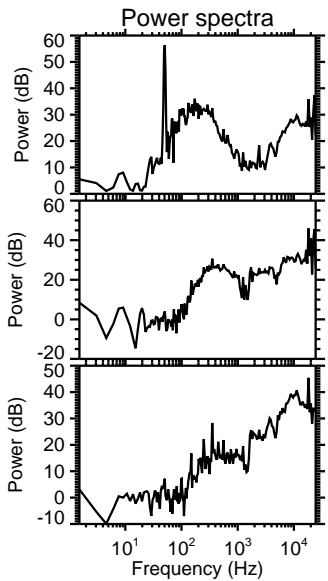
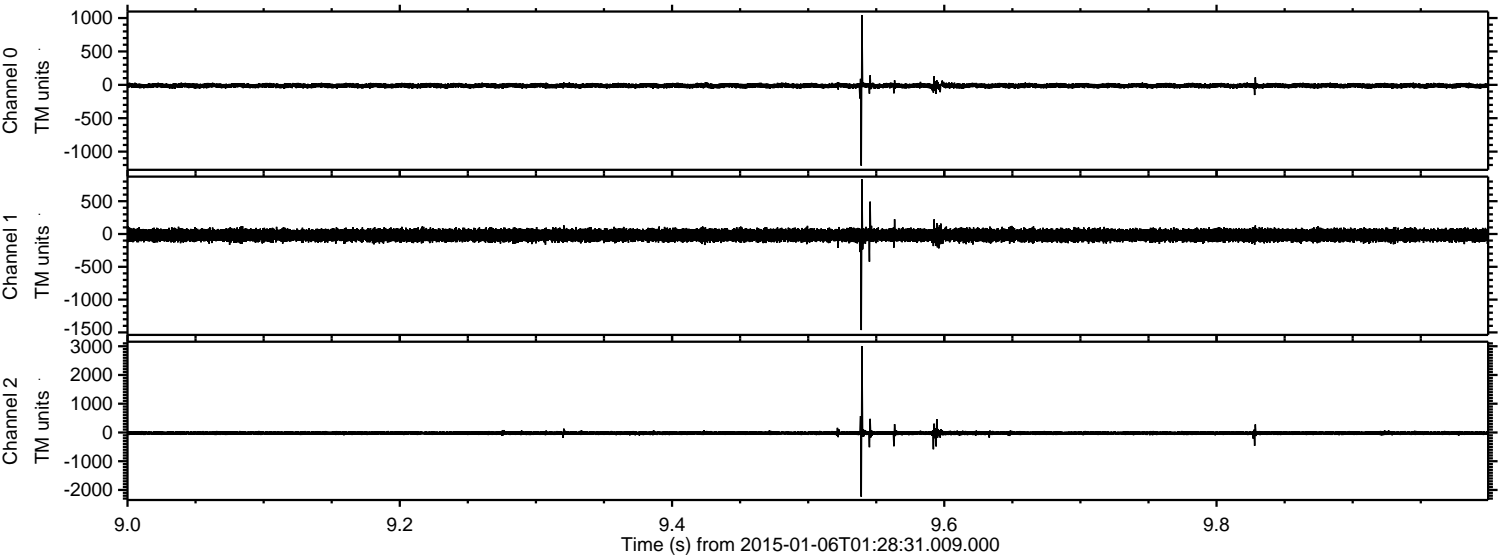

ELMAVAN 3D WAVEFORMS (Measured data sampled at 50 kHz) 49787 packets of 144 samples from 2015-01-06T01:28:31.009.000. Part 129/144

Processed Tue Jan 6 02:36:05 2015 by ELM ver.2012-10-06 from 001__elm20150106_012830__dat00.bin

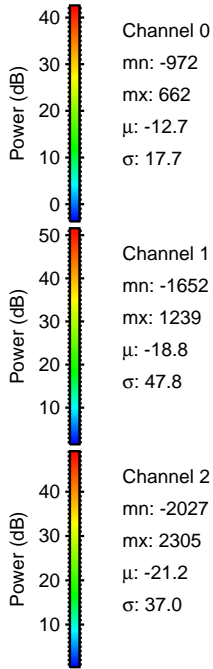
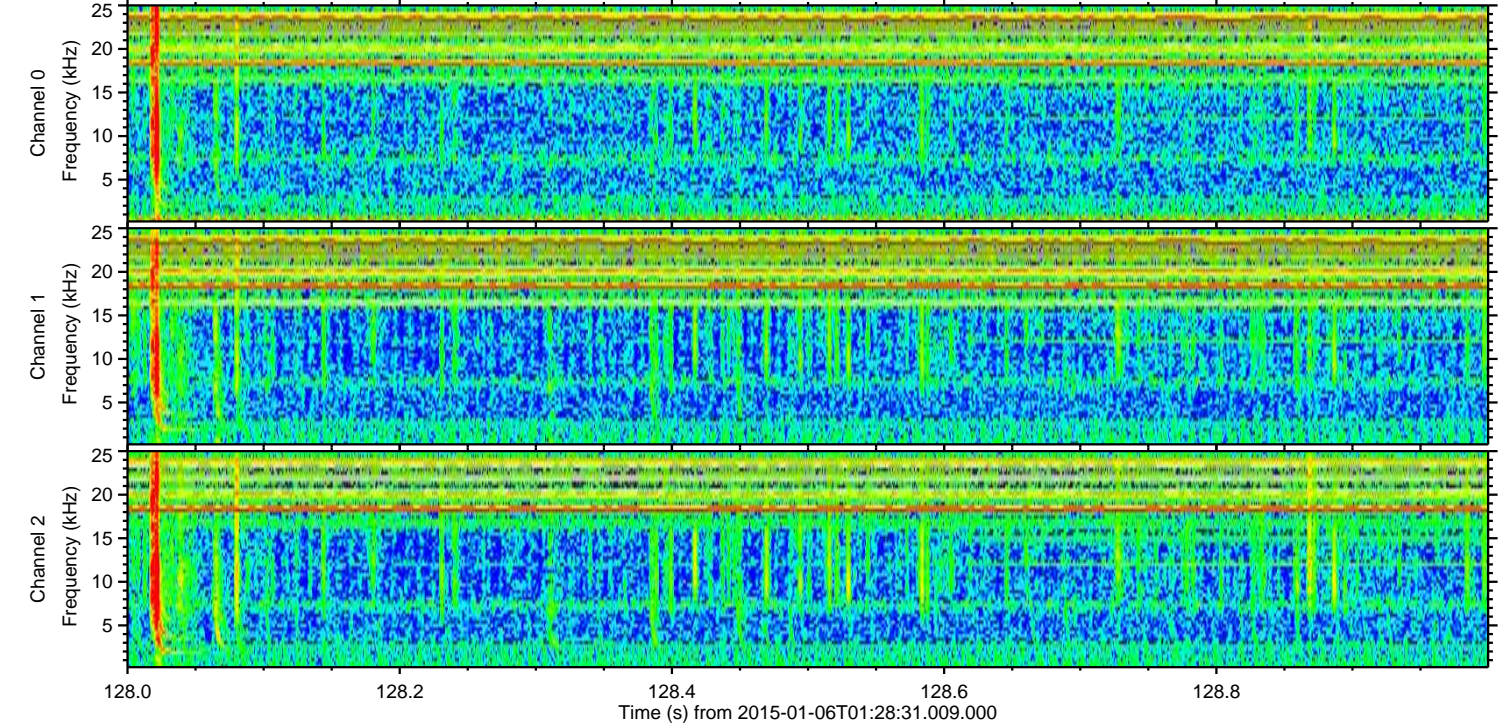
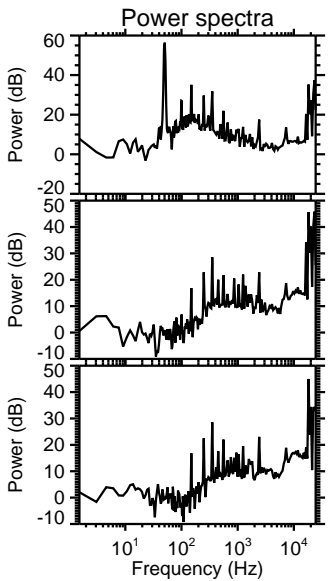
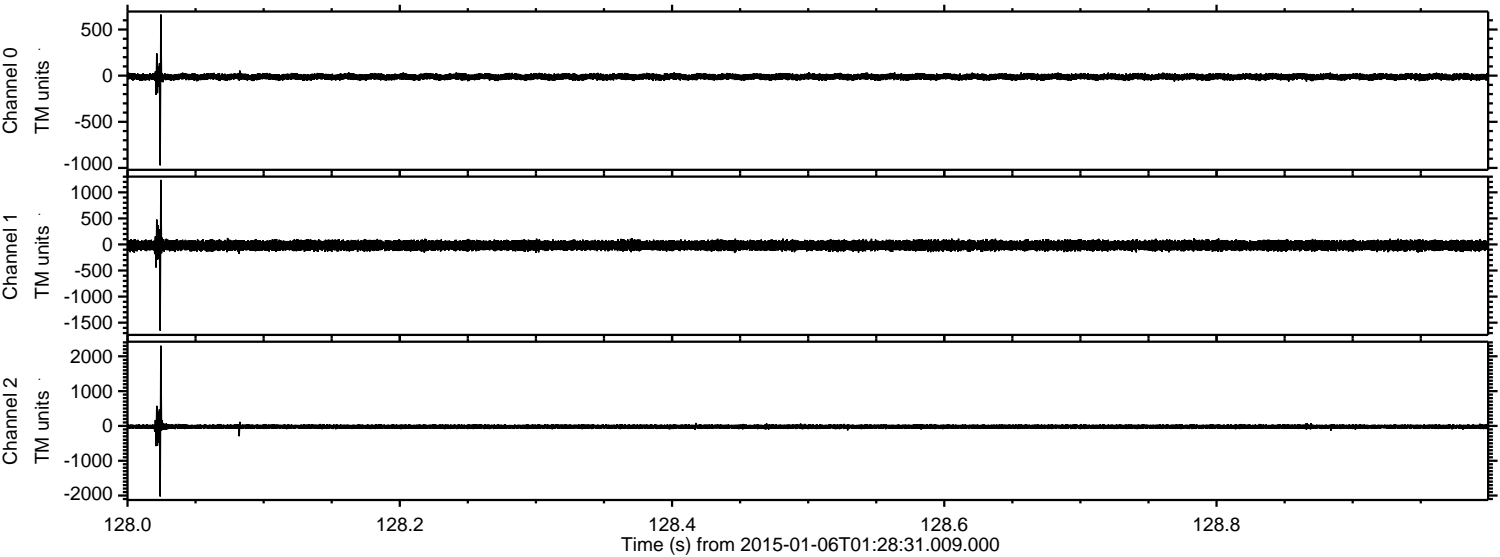

ELMAVAN 3D WAVEFORMS (Measured data sampled at 50 kHz) 49787 packets of 144 samples from 2015-01-06T01:28:31.009.000. Part 66/144

Processed Tue Jan 6 02:36:06 2015 by ELM ver.2012-10-06 from 001__elm20150106_012830__dat00.bin

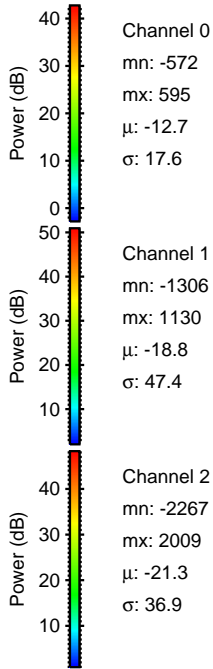
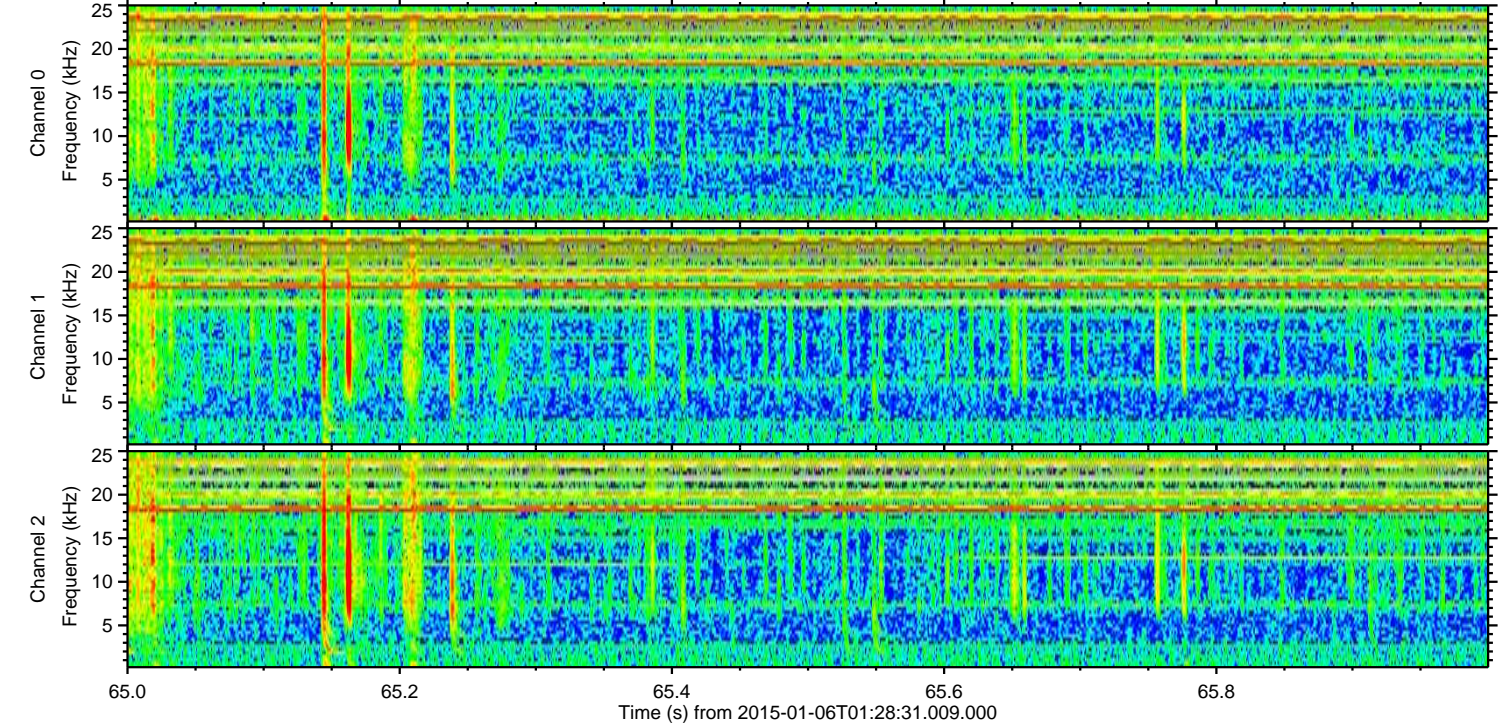
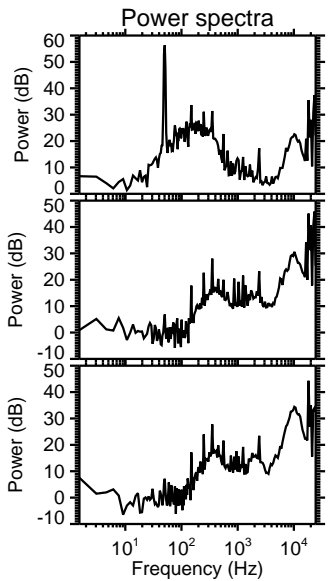
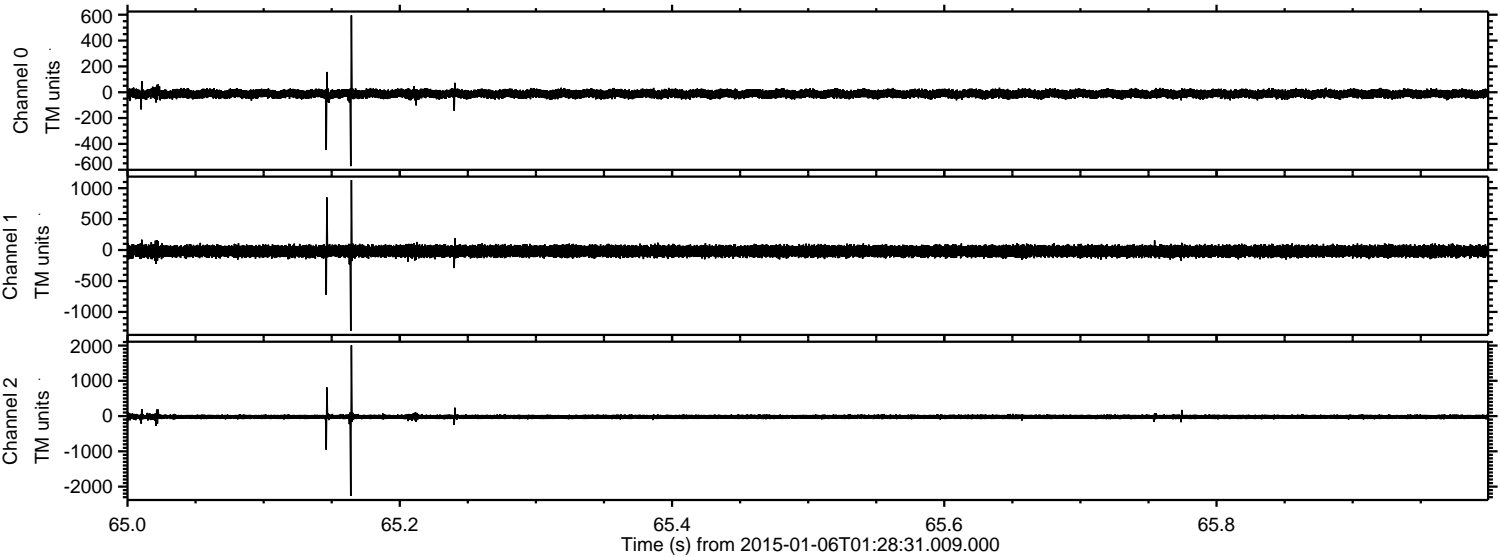

Channel 0
mn: -572
mx: 595
 μ : -12.7
 σ : 17.6

Channel 1
mn: -1306
mx: 1130
 μ : -18.8
 σ : 47.4

Channel 2
mn: -2267
mx: 2009
 μ : -21.3
 σ : 36.9

ELMAVAN 3D WAVEFORMS (Measured data sampled at 50 kHz) 49787 packets of 144 samples from 2015-01-06T01:28:31.009.000. Part 21/144

Processed Tue Jan 6 02:36:07 2015 by ELM ver.2012-10-06 from 001__elm20150106_012830__dat00.bin

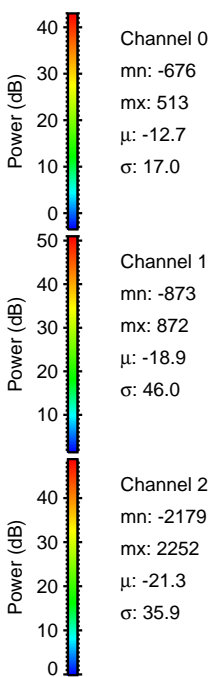
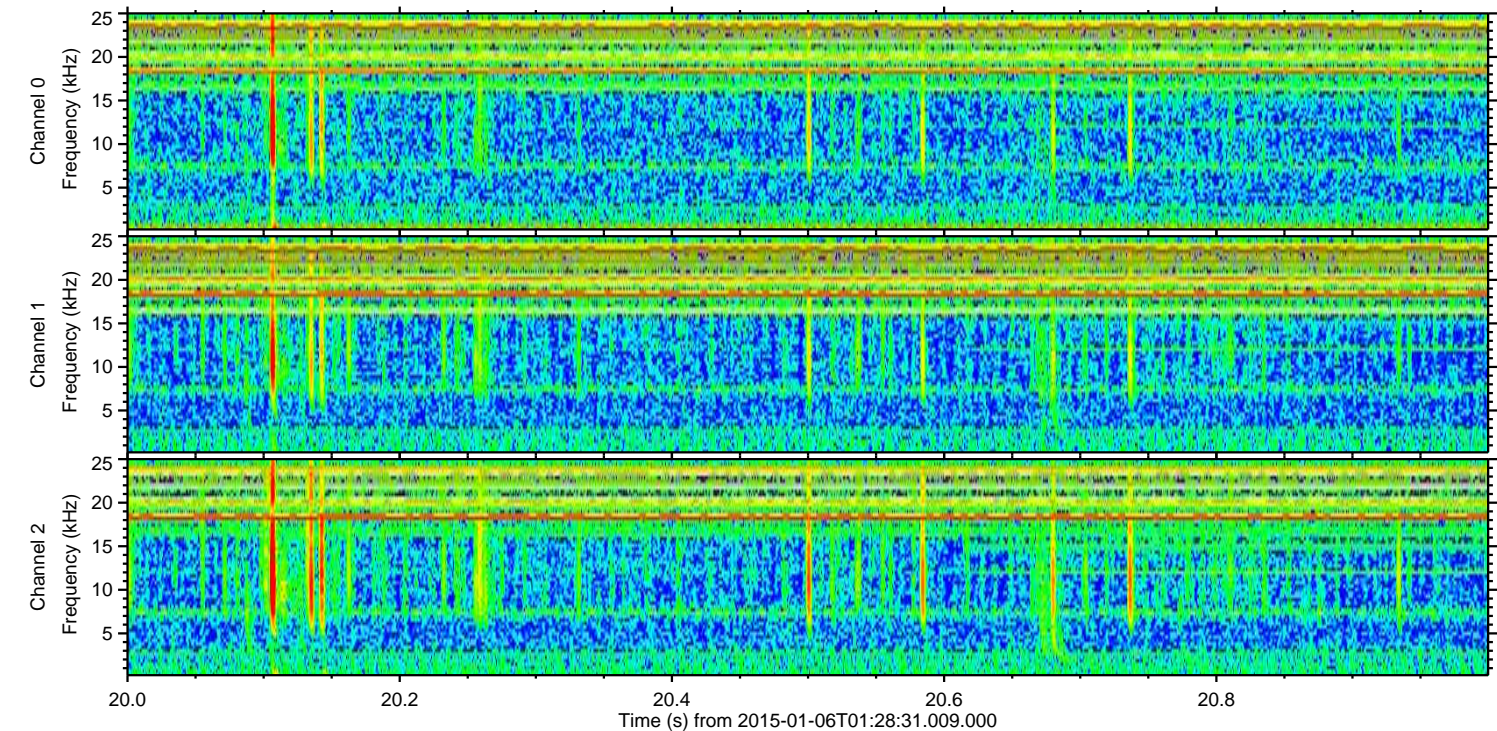
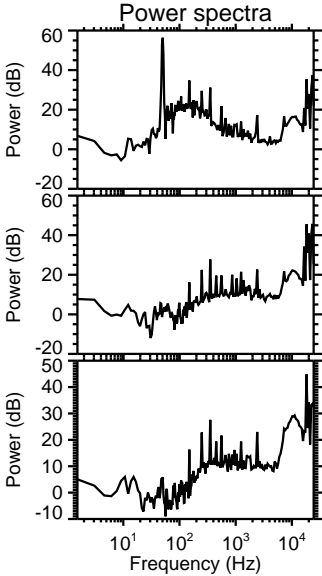
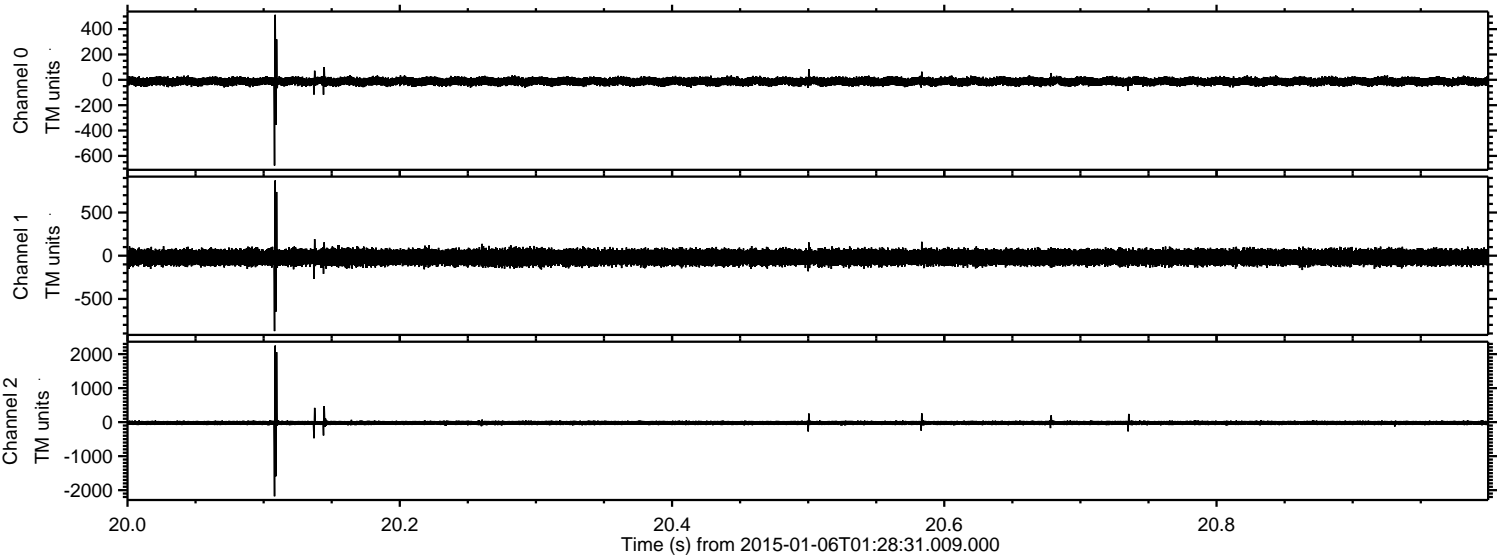

ELMAVAN 3D WAVEFORMS (Measured data sampled at 50 kHz) 49787 packets of 144 samples from 2015-01-06T01:28:31.009.000. Part 48/144

Processed Tue Jan 6 02:36:08 2015 by ELM ver.2012-10-06 from 001__elm20150106_012830__dat00.bin

