

ELMAVAN 3D WAVEFORMS (Measured data sampled at 50 kHz) 49619 packets of 144 samples from 2015-01-06T01:18:30.688.000.

Processed Tue Jan 6 02:25:47 2015 by ELM ver.2012-10-06 from 001__elm20150106_011829__dat00.bin

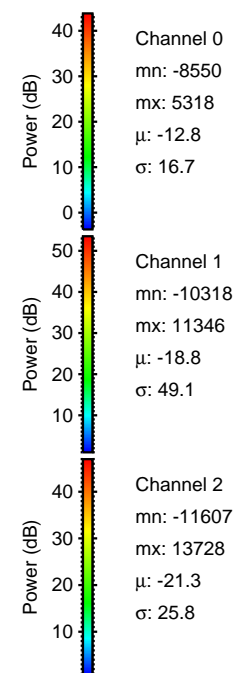
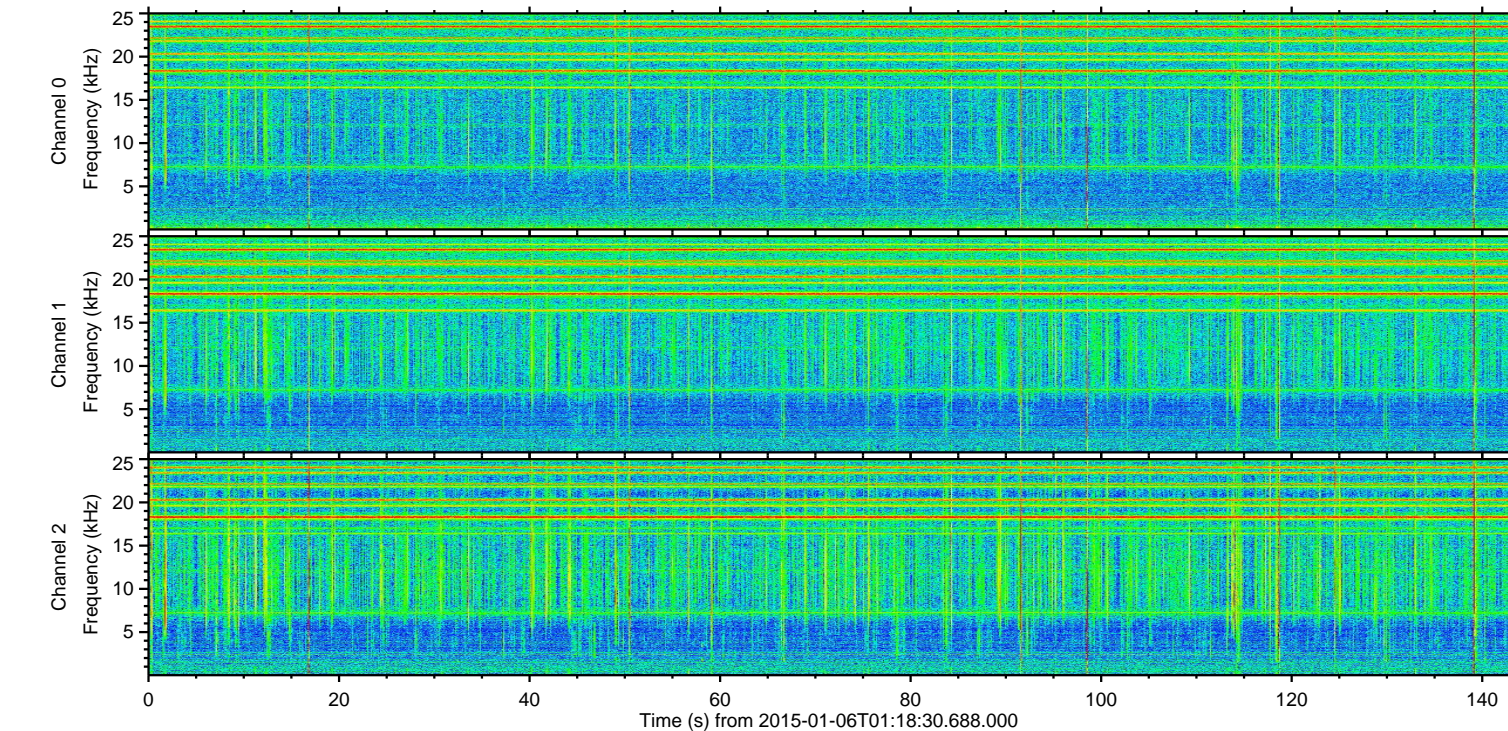
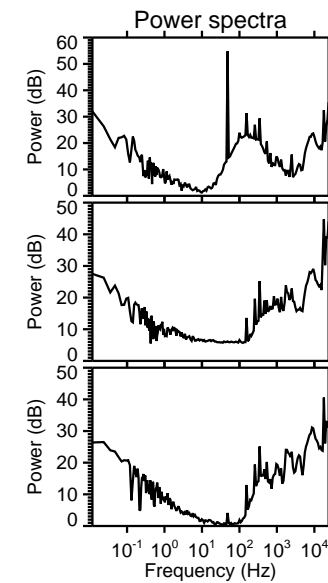
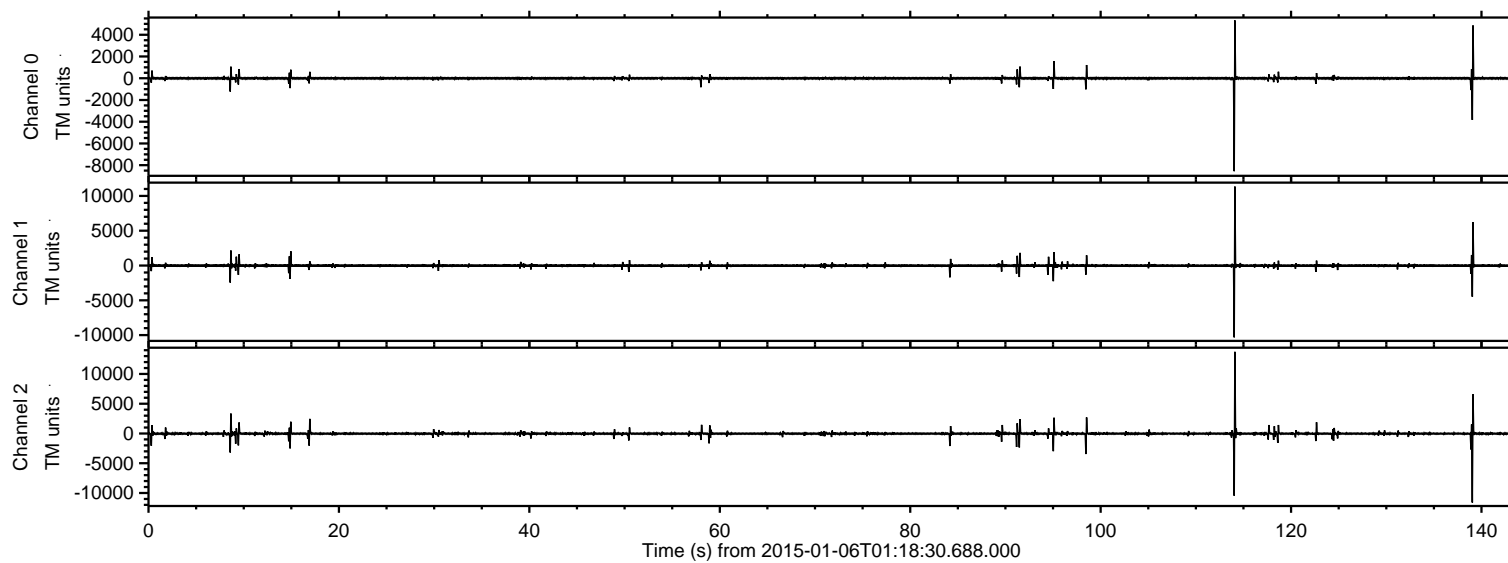

ELMAVAN 3D WAVEFORMS (Measured data sampled at 50 kHz) 49619 packets of 144 samples from 2015-01-06T01:18:30.688.000. Part 115/143

Processed Tue Jan 6 02:26:02 2015 by ELM ver.2012-10-06 from 001__elm20150106_011829__dat00.bin

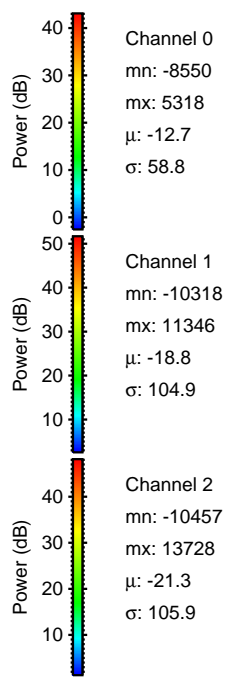
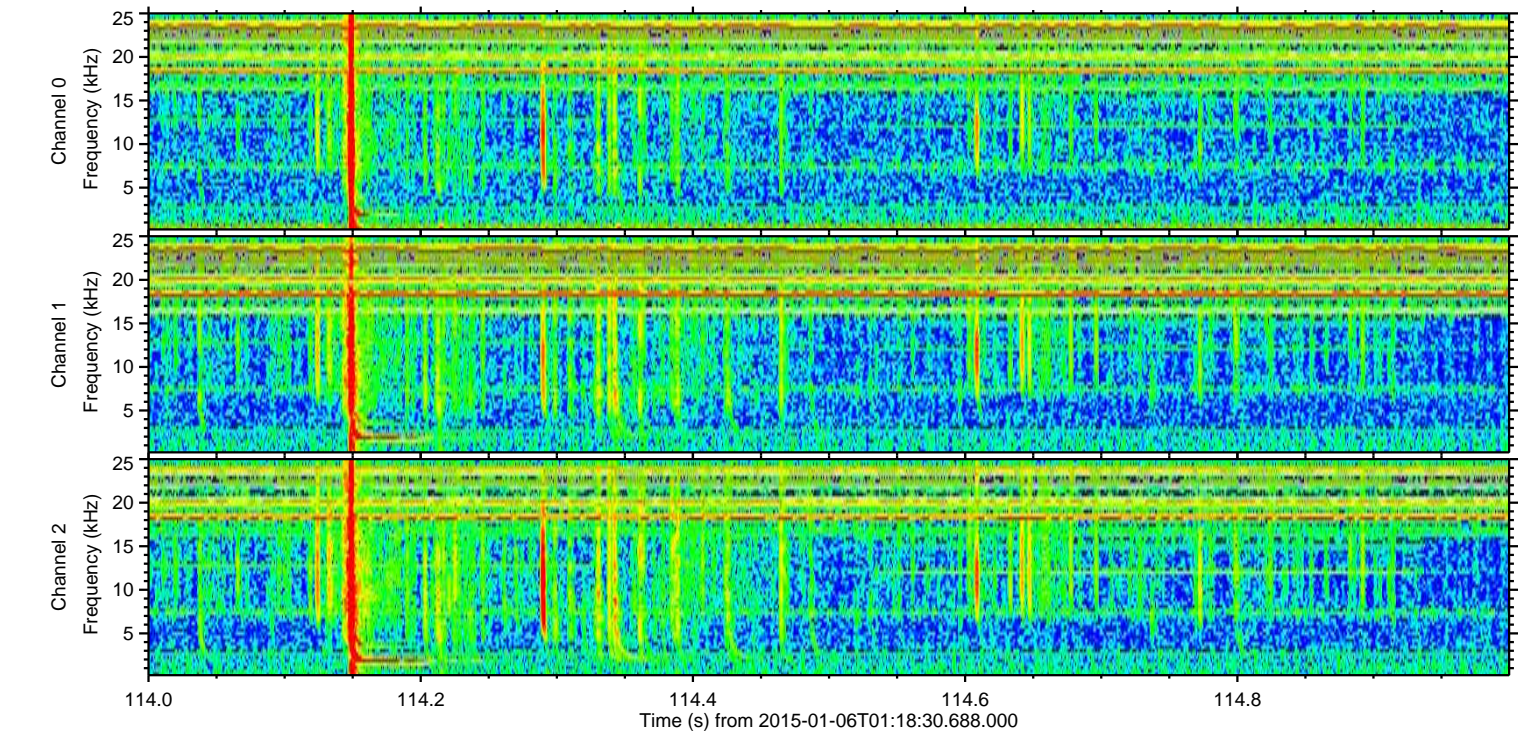
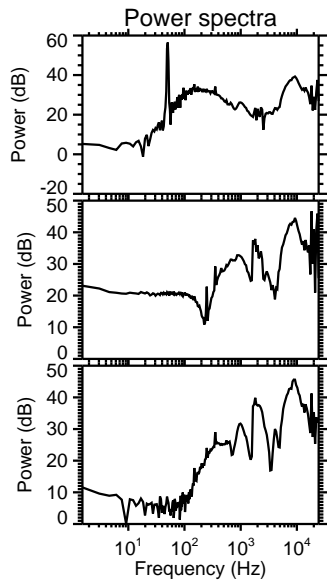
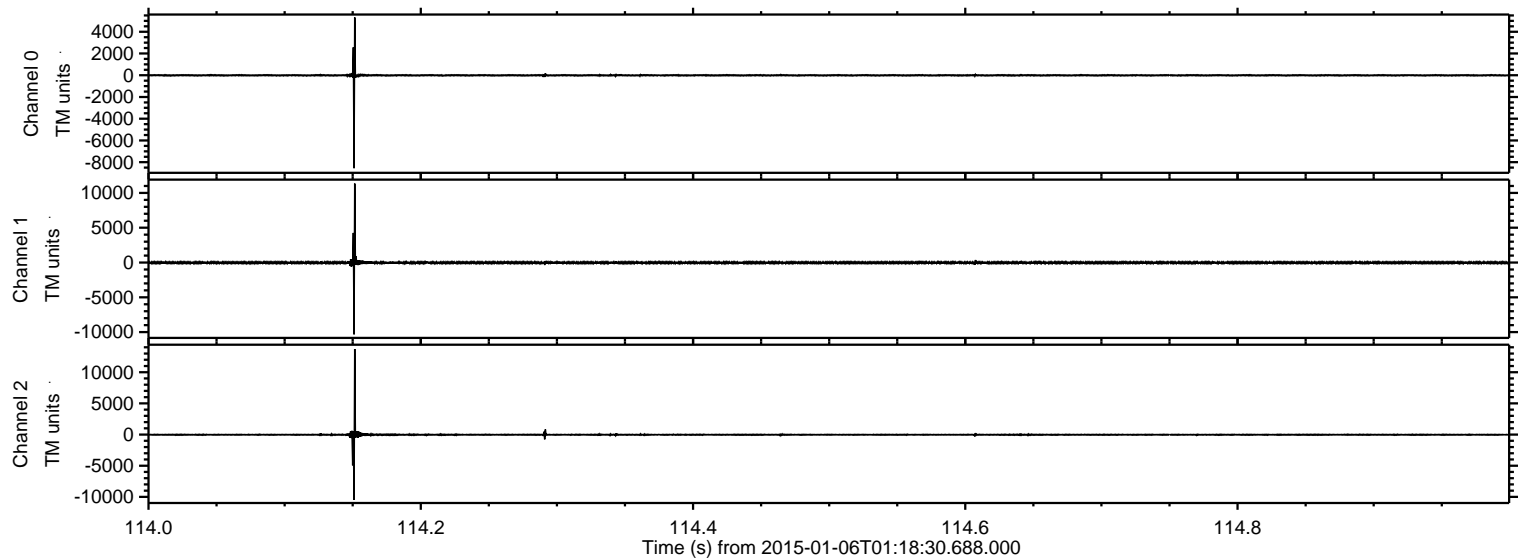

ELMAVAN 3D WAVEFORMS (Measured data sampled at 50 kHz) 49619 packets of 144 samples from 2015-01-06T01:18:30.688.000. Part 140/143

Processed Tue Jan 6 02:26:03 2015 by ELM ver.2012-10-06 from 001__elm20150106_011829__dat00.bin

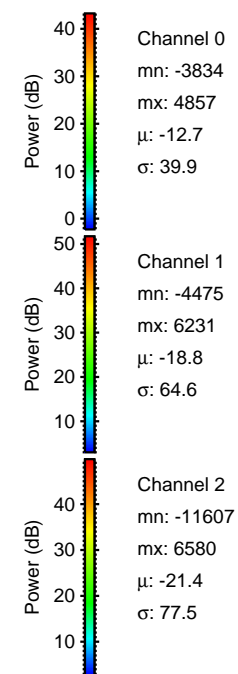
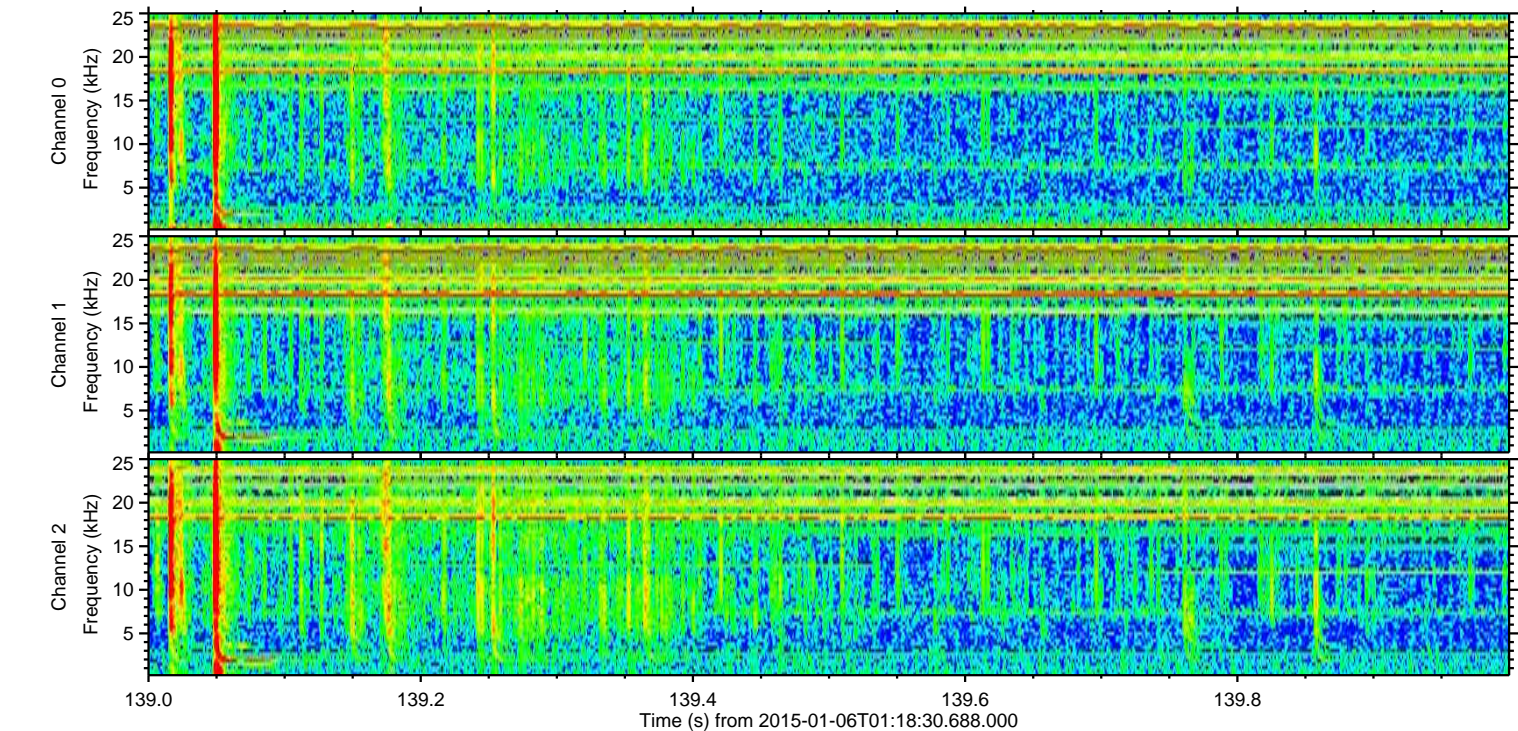
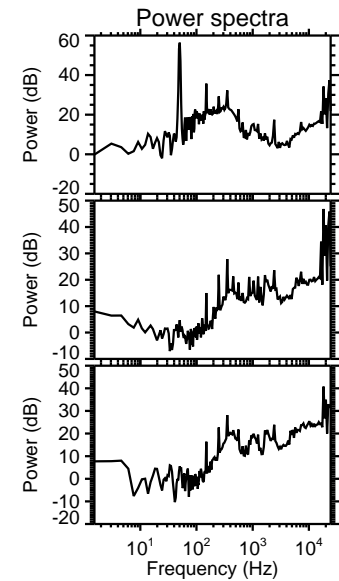
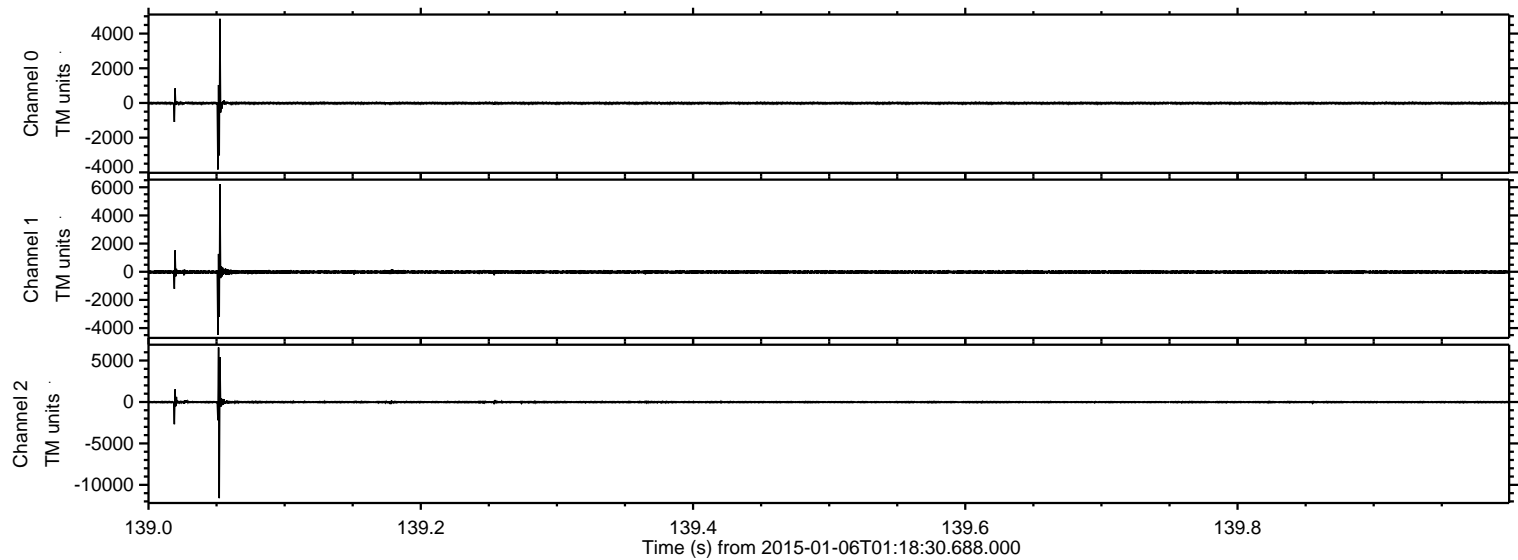

Processed Tue Jan 6 02:26:04 2015 by ELM ver.2012-10-06 from 001__elm20150106_011829__dat00.bin

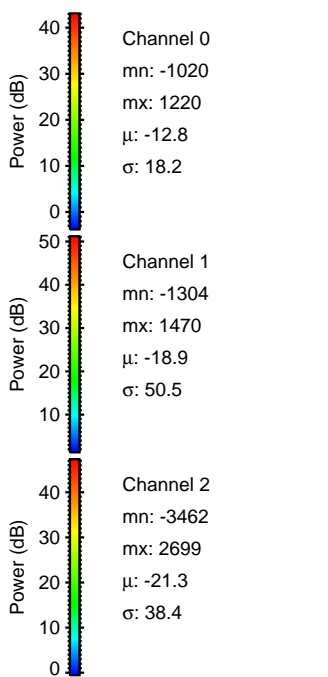
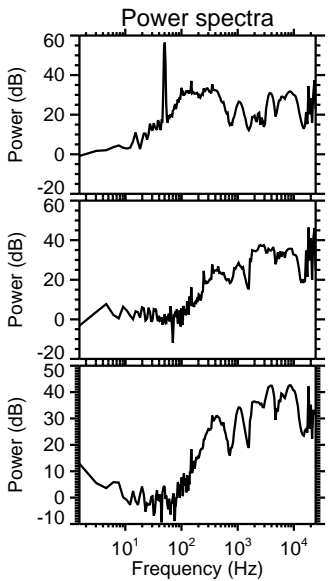
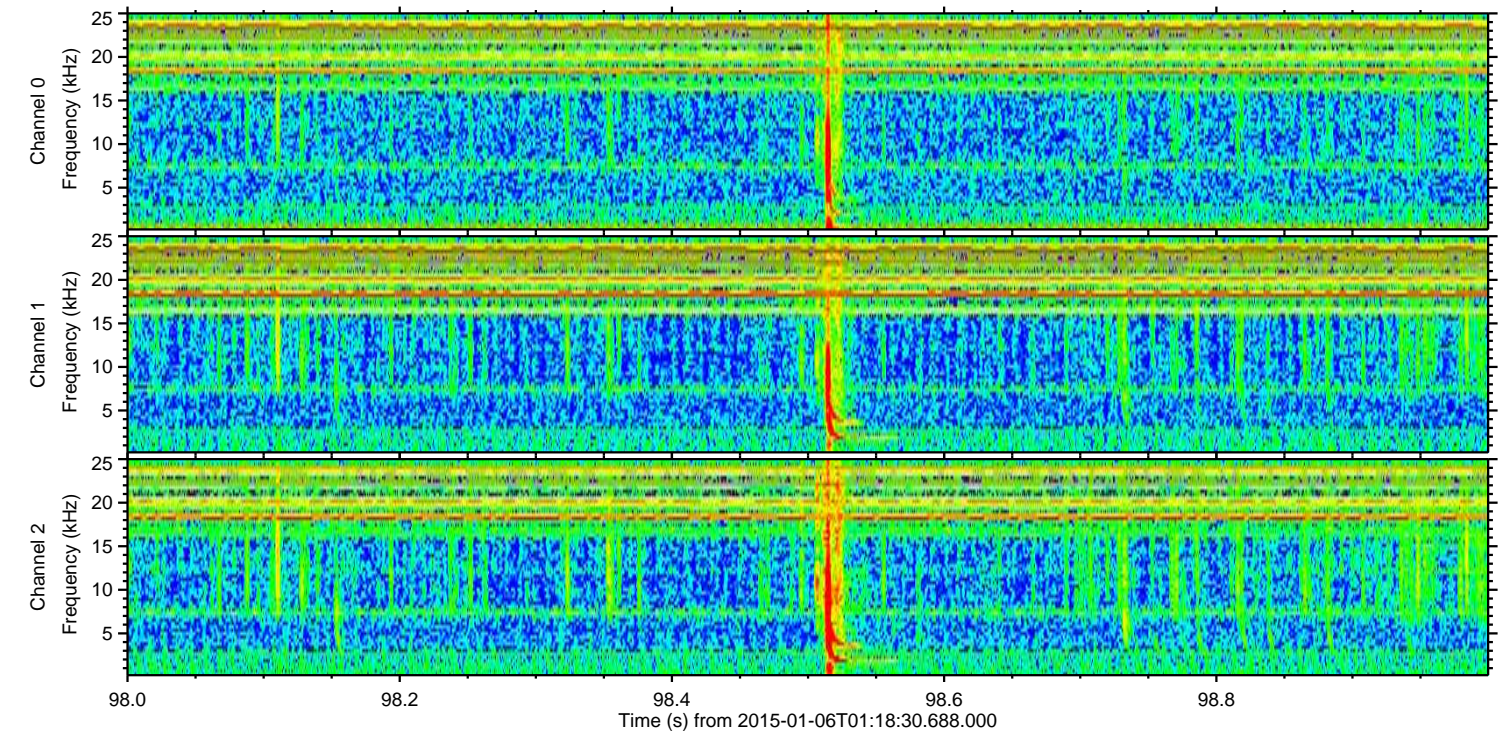
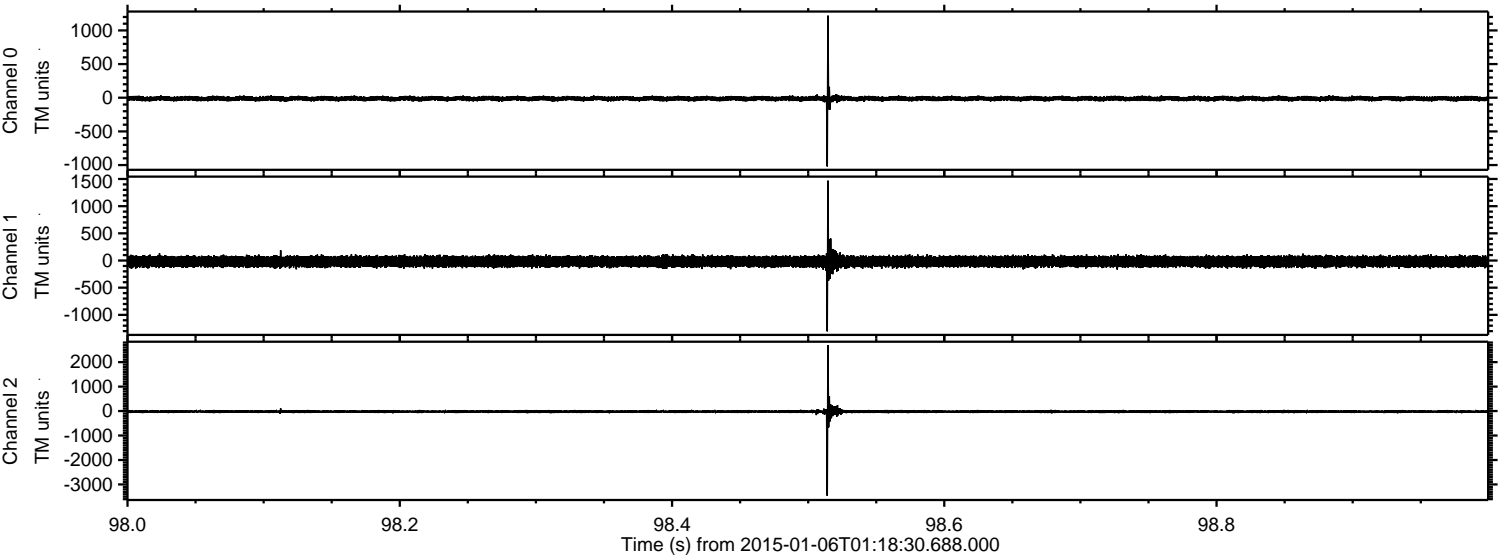

Processed Tue Jan 6 02:26:05 2015 by ELM ver.2012-10-06 from 001__elm20150106_011829__dat00.bin

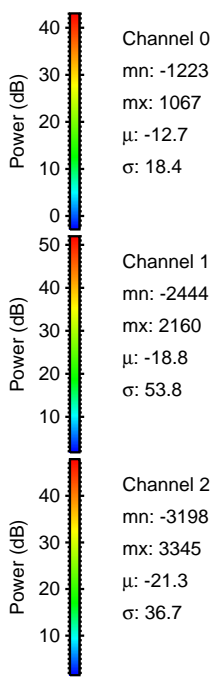
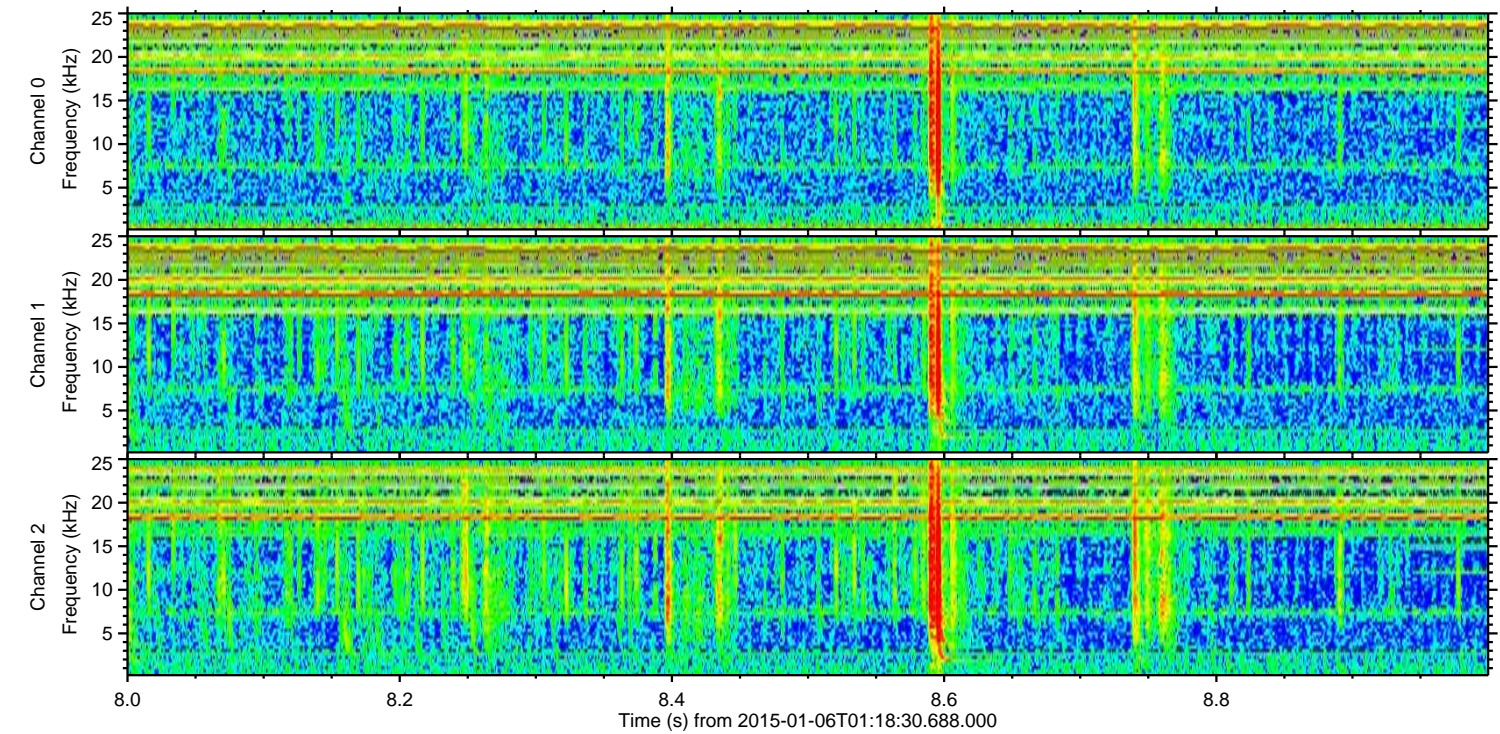
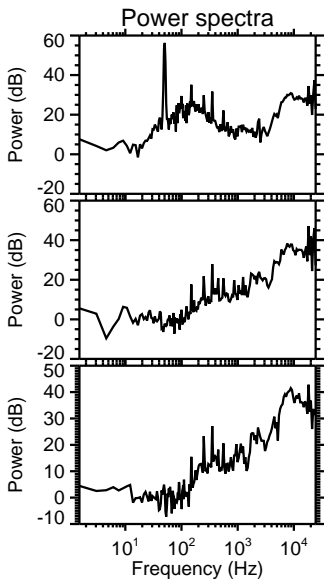
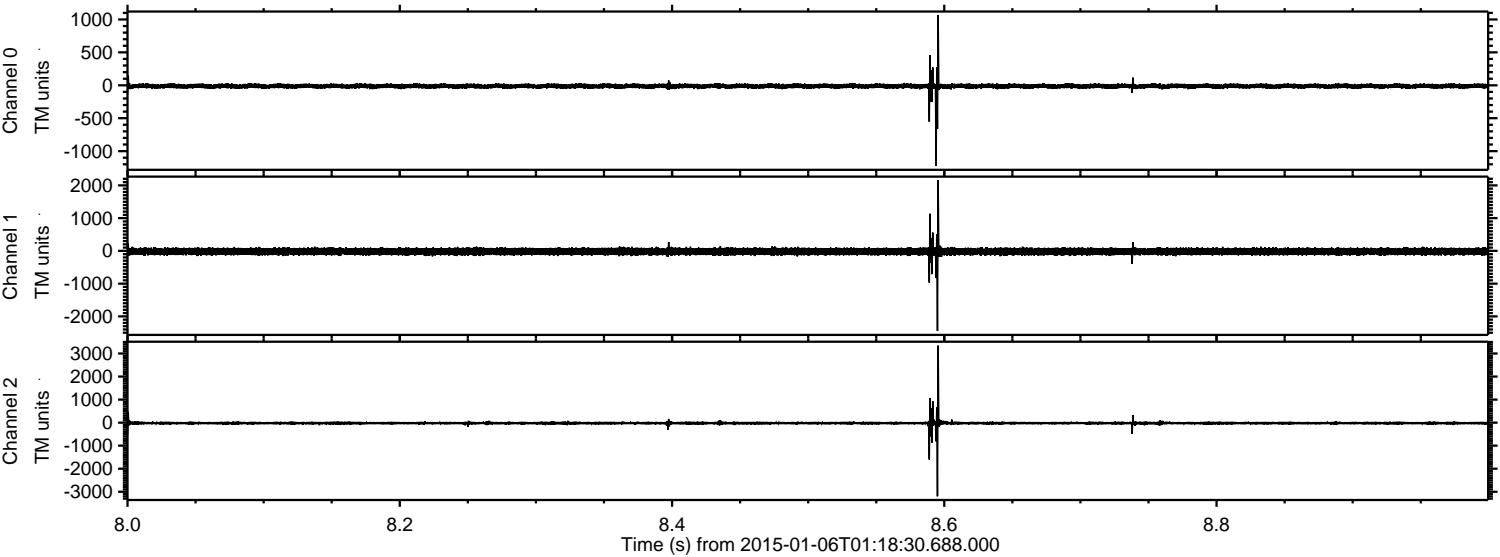

ELMAVAN 3D WAVEFORMS (Measured data sampled at 50 kHz) 49619 packets of 144 samples from 2015-01-06T01:18:30.688.000. Part 96/143

Processed Tue Jan 6 02:26:07 2015 by ELM ver.2012-10-06 from 001__elm20150106_011829__dat00.bin

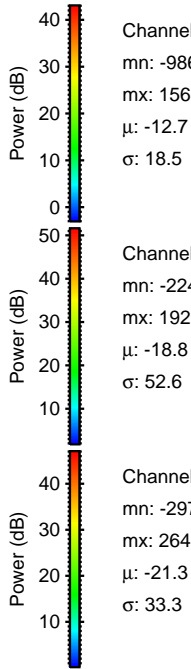
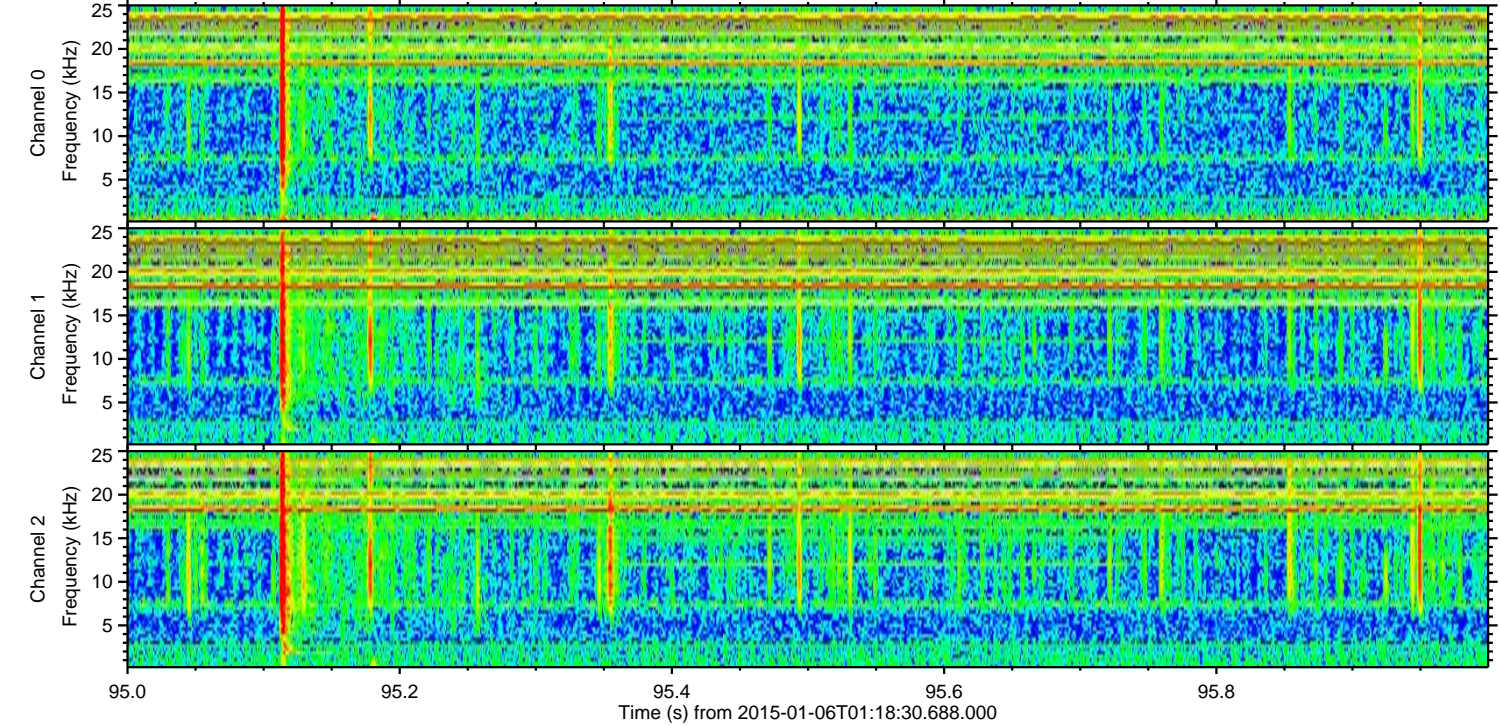
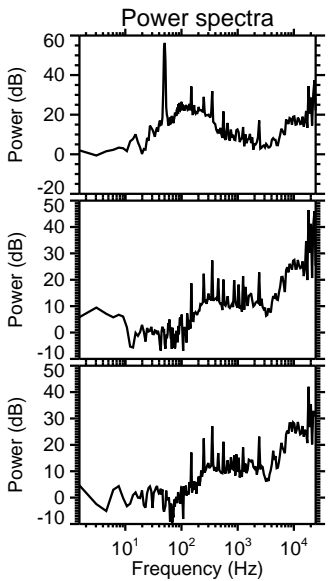
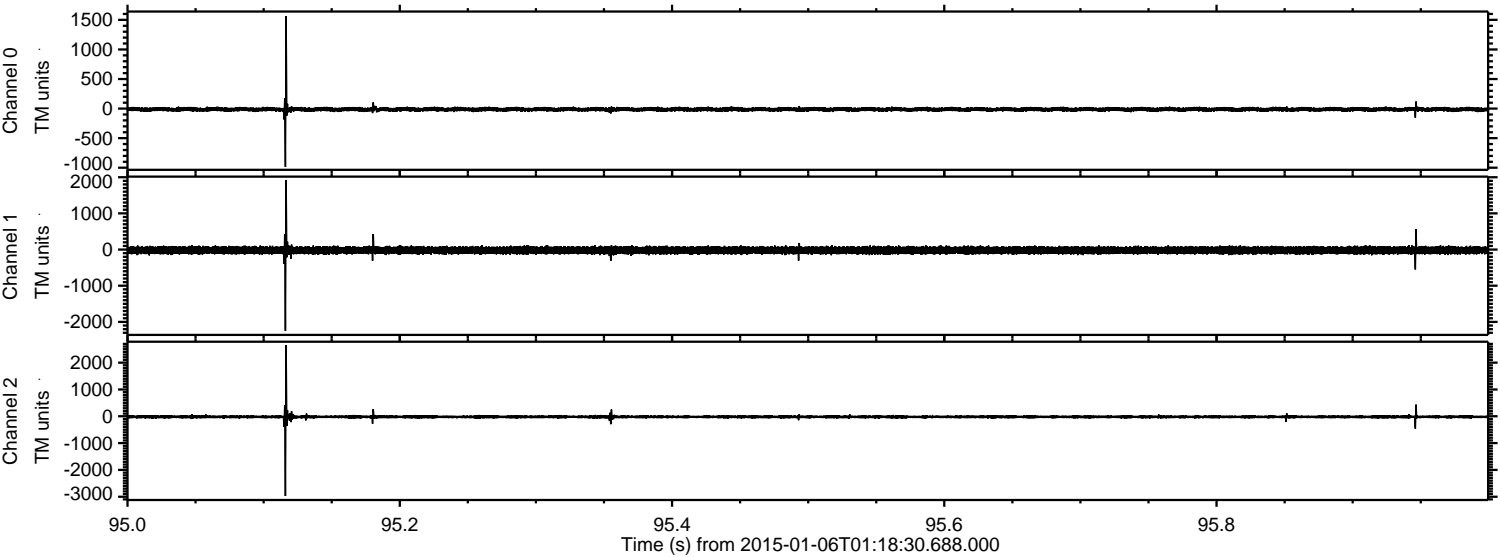

Processed Tue Jan 6 02:26:08 2015 by ELM ver.2012-10-06 from 001__elm20150106_011829__dat00.bin

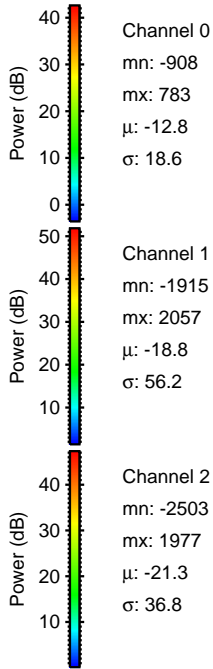
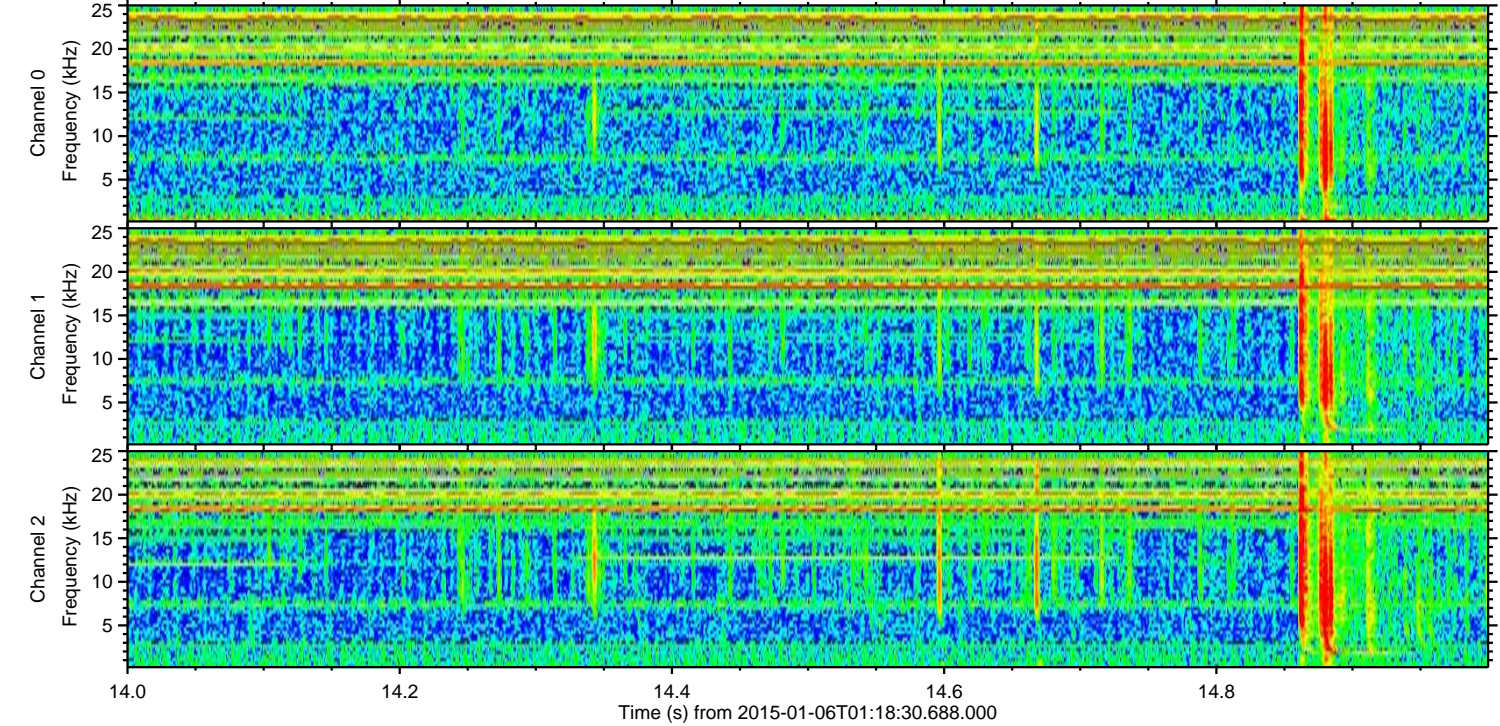
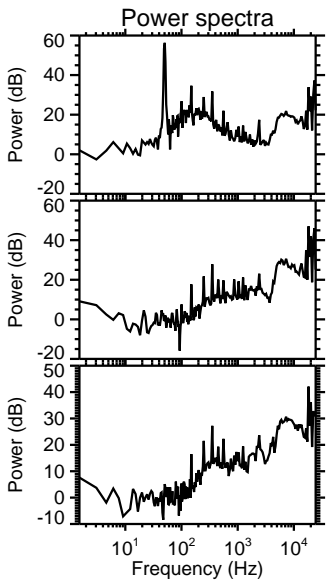
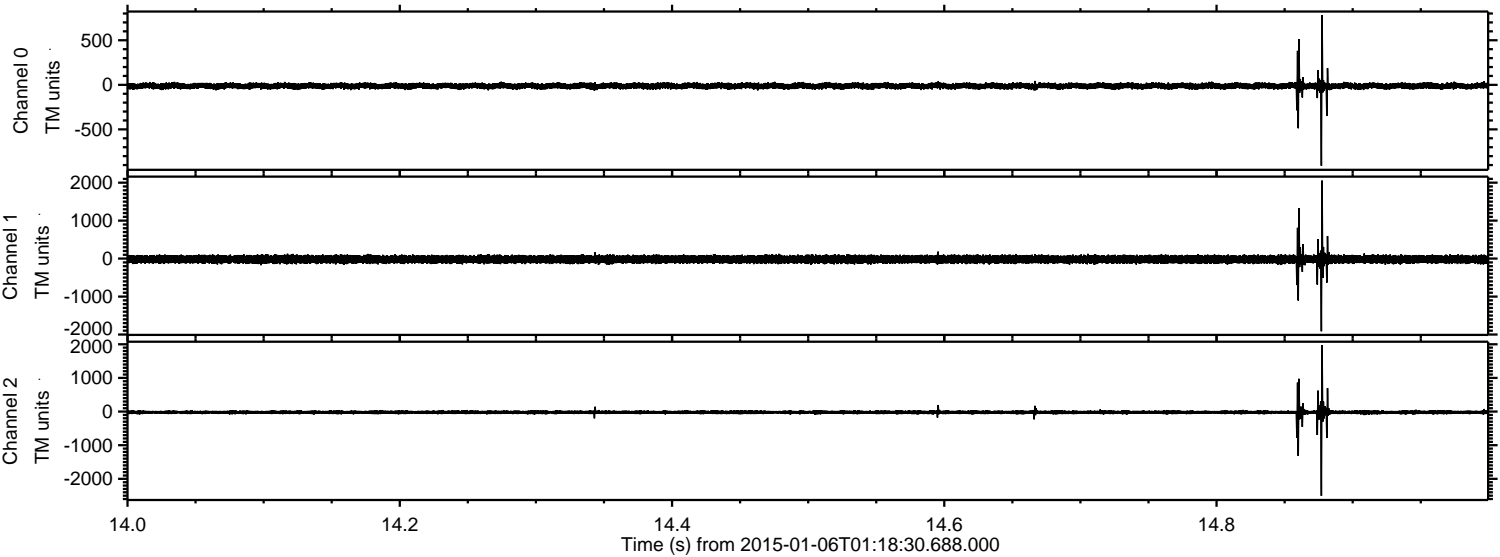

ELMAVAN 3D WAVEFORMS (Measured data sampled at 50 kHz) 49619 packets of 144 samples from 2015-01-06T01:18:30.688.000. Part 17/143

Processed Tue Jan 6 02:26:09 2015 by ELM ver.2012-10-06 from 001__elm20150106_011829__dat00.bin

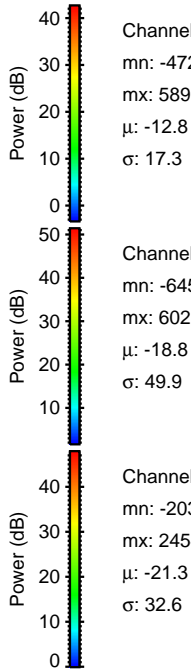
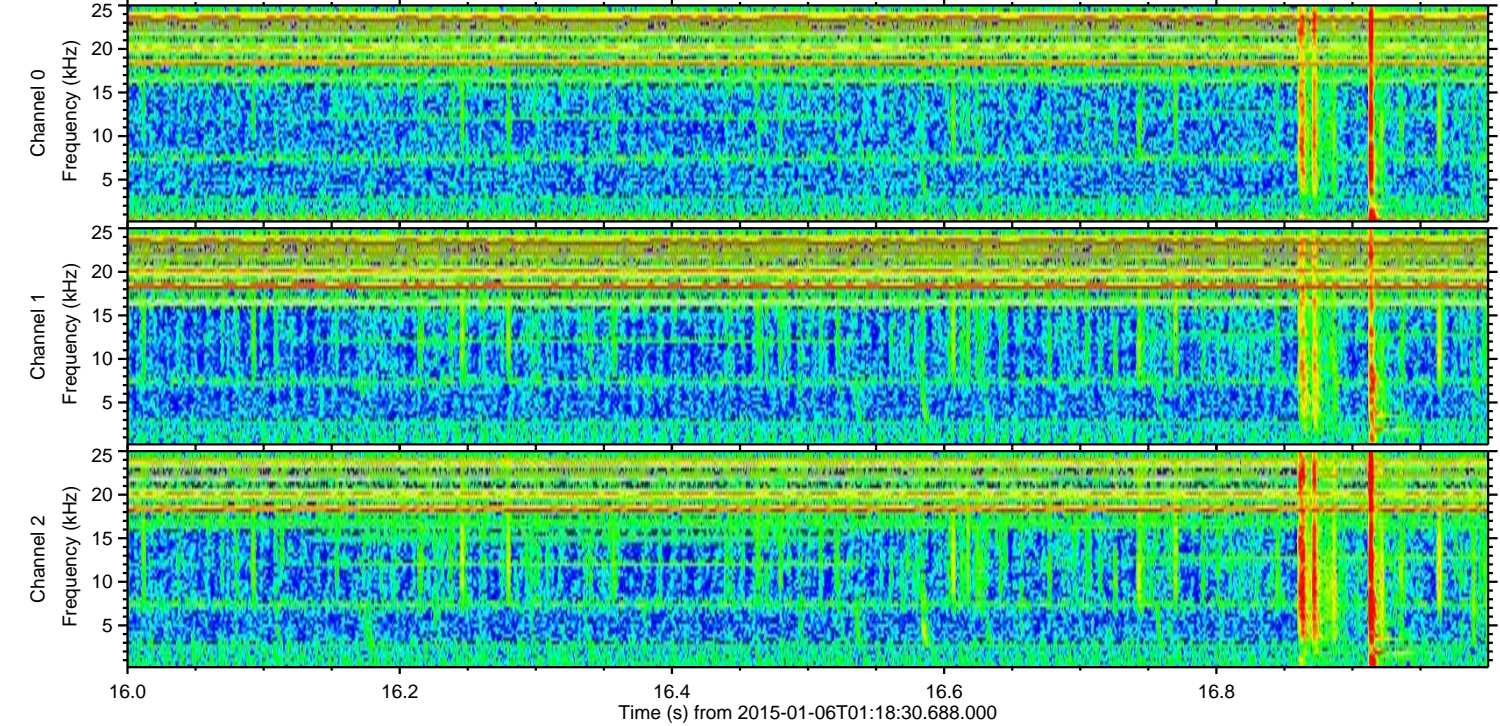
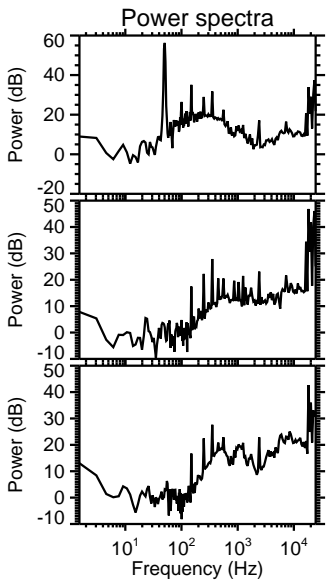
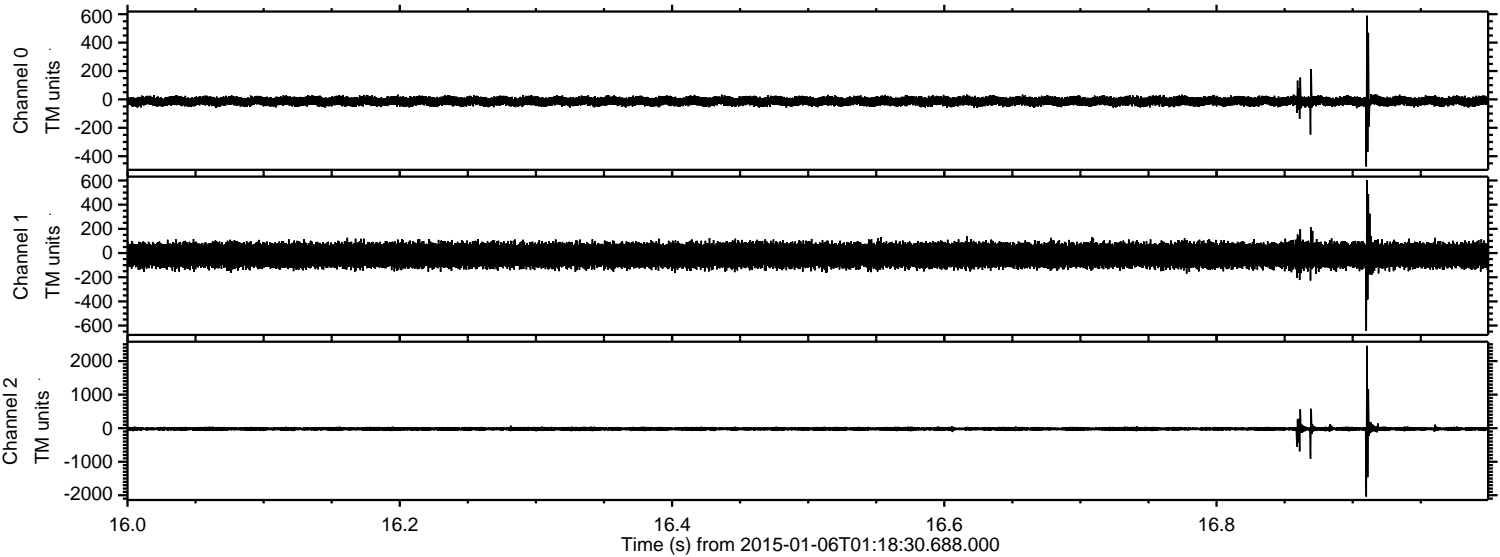

Channel 0
mn: -472
mx: 589
 μ : -12.8
 σ : 17.3

Channel 1
mn: -645
mx: 602
 μ : -18.8
 σ : 49.9

Channel 2
mn: -2039
mx: 2454
 μ : -21.3
 σ : 32.6

Processed Tue Jan 6 02:26:10 2015 by ELM ver.2012-10-06 from 001__elm20150106_011829__dat00.bin

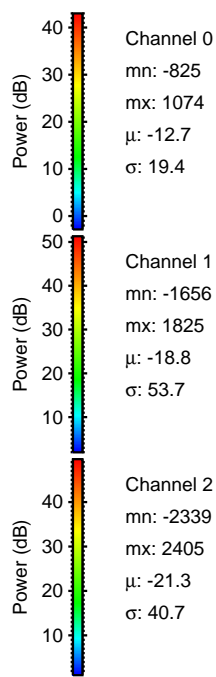
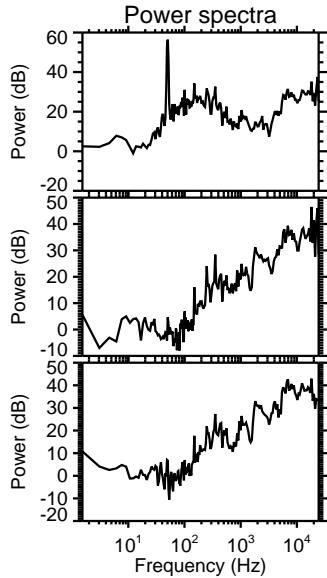
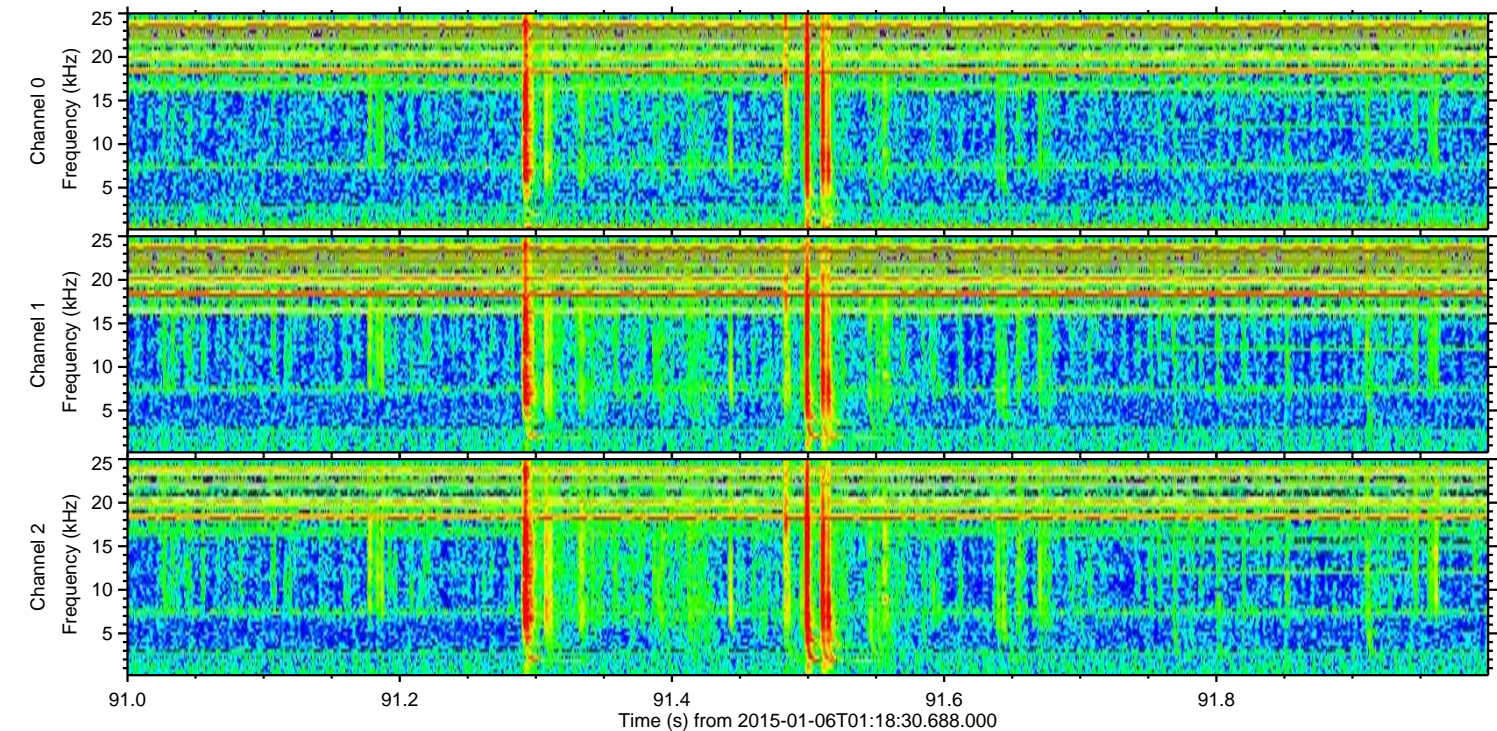
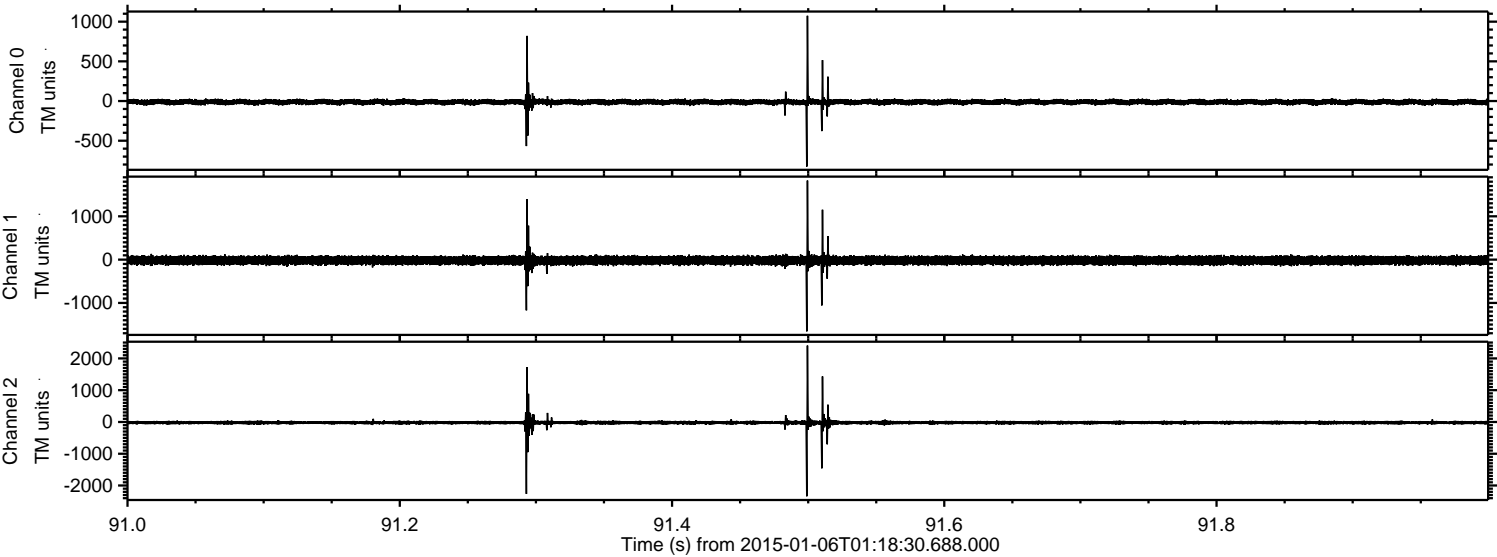

Processed Tue Jan 6 02:26:11 2015 by ELM ver.2012-10-06 from 001__elm20150106_011829__dat00.bin

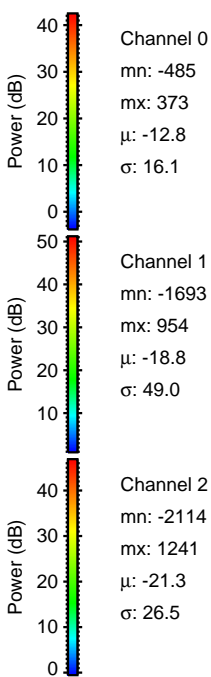
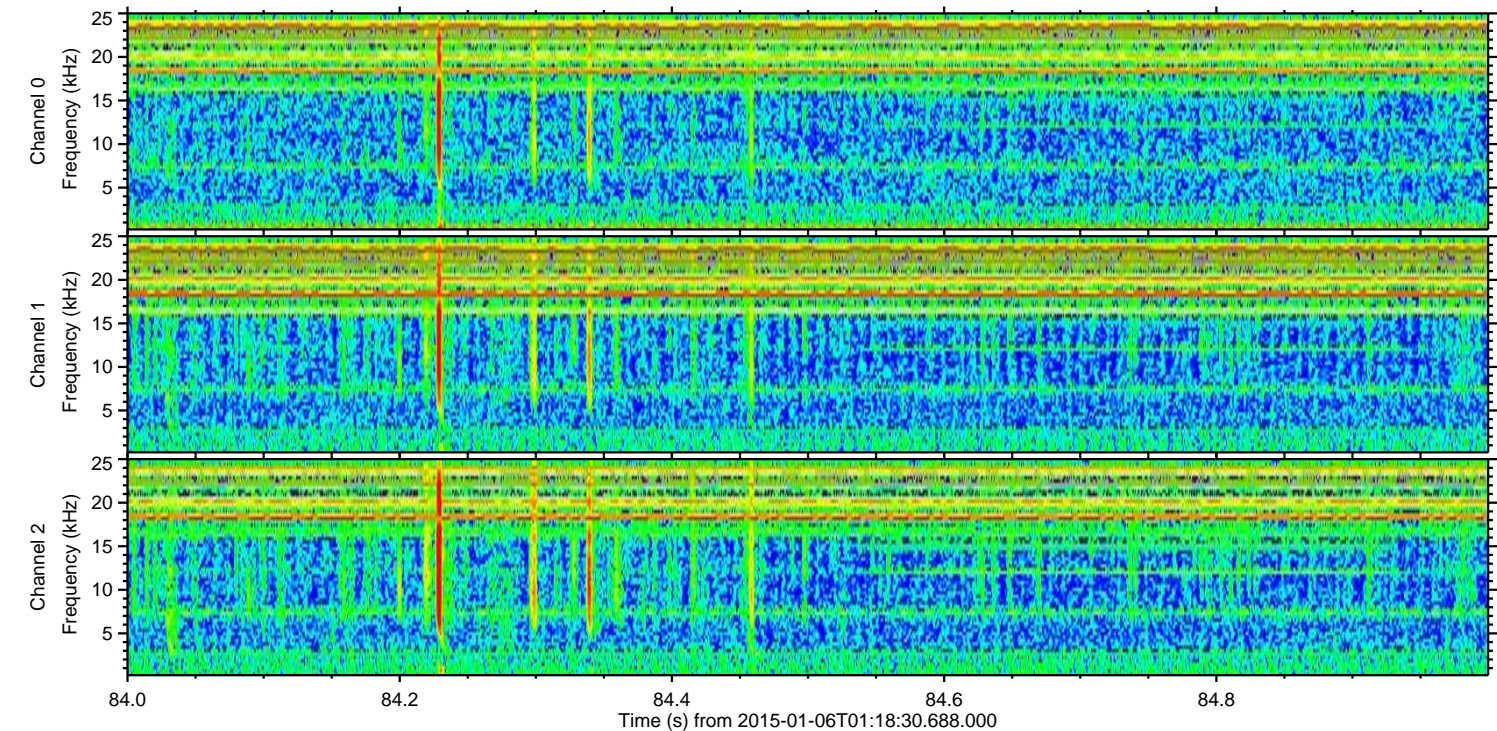
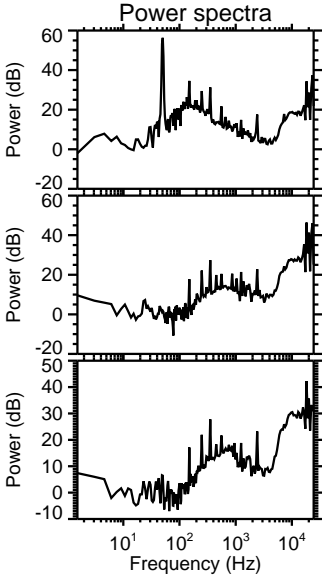
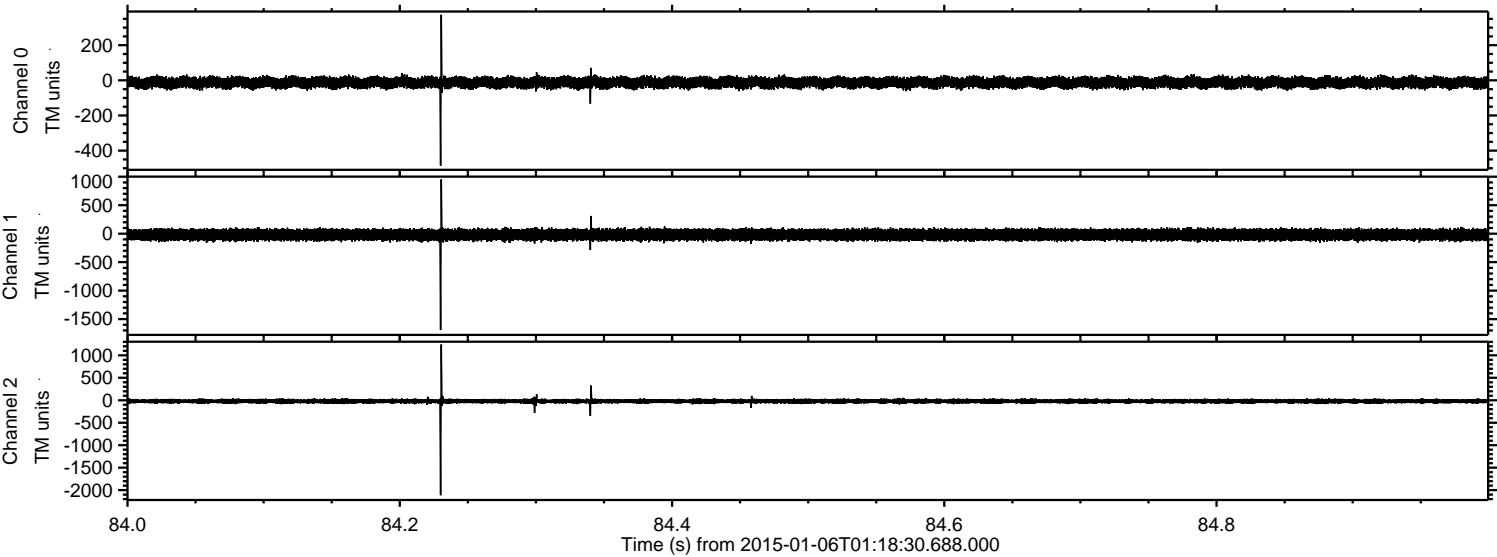

Processed Tue Jan 6 02:26:12 2015 by ELM ver.2012-10-06 from 001__elm20150106_011829__dat00.bin

