

# ELMAVAN 3D WAVEFORMS (Measured data sampled at 50 kHz) 49784 packets of 144 samples from 2015-01-06T00:53:29.874.000.

Processed Tue Jan 6 02:01:13 2015 by ELM ver.2012-10-06 from 001\_\_elm20150106\_005328\_\_dat00.bin

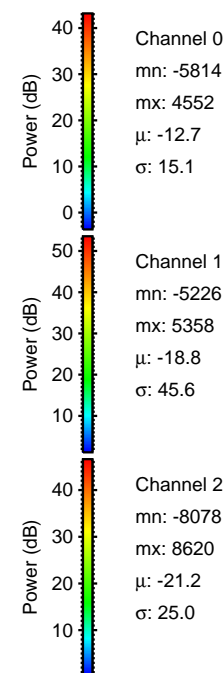

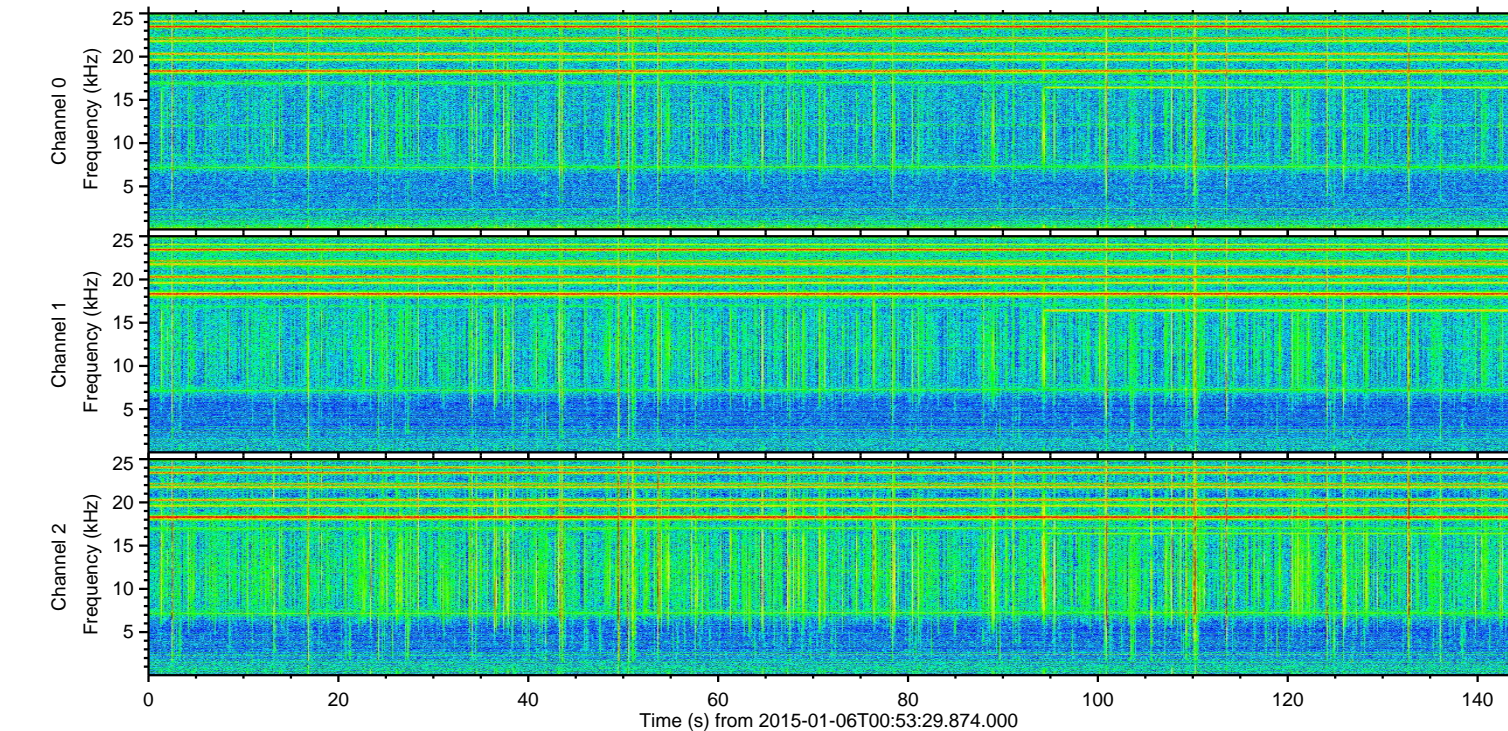
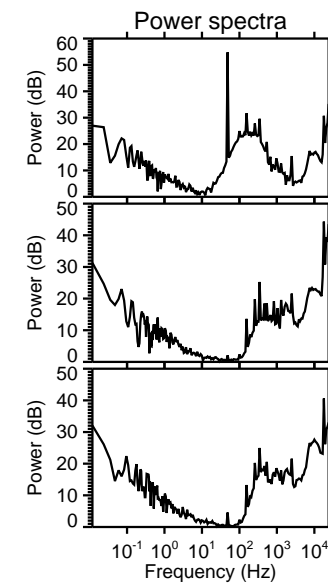
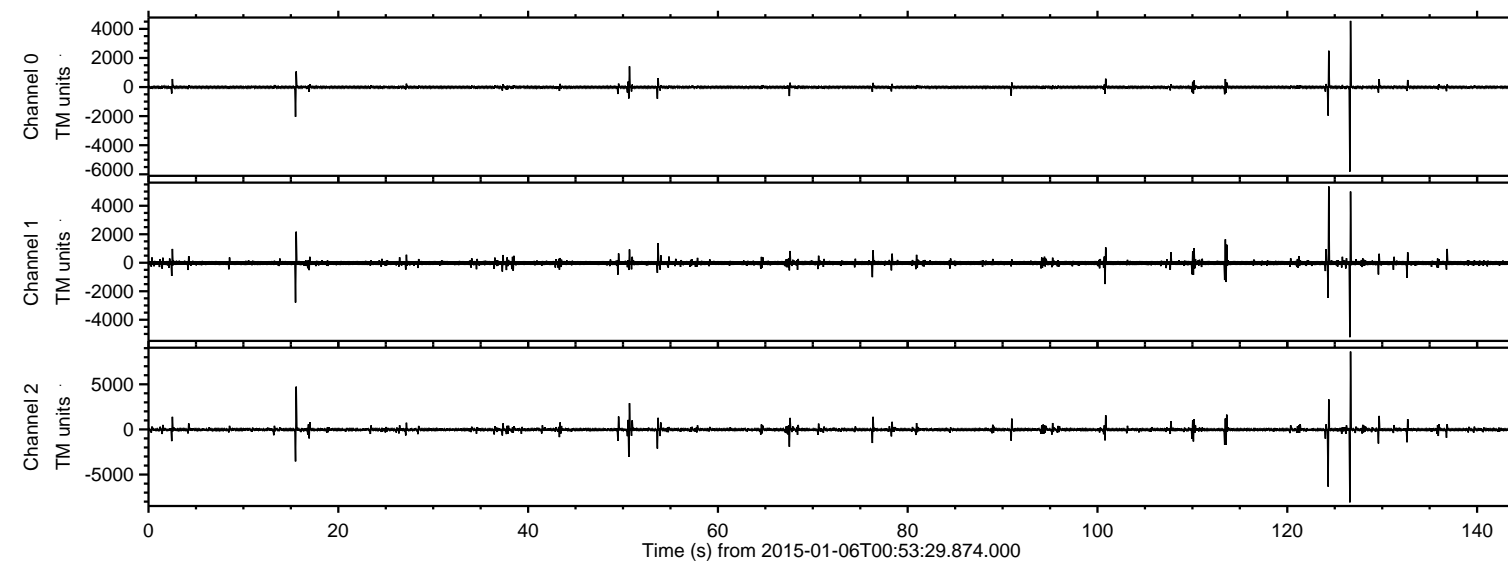

ELMAVAN 3D WAVEFORMS (Measured data sampled at 50 kHz) 49784 packets of 144 samples from 2015-01-06T00:53:29.874.000. Part 127/144

Processed Tue Jan 6 02:01:26 2015 by ELM ver.2012-10-06 from 001\_\_elm20150106\_005328\_\_dat00.bin

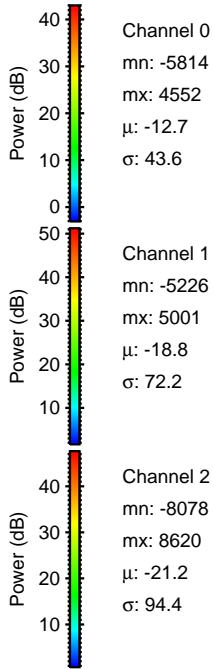
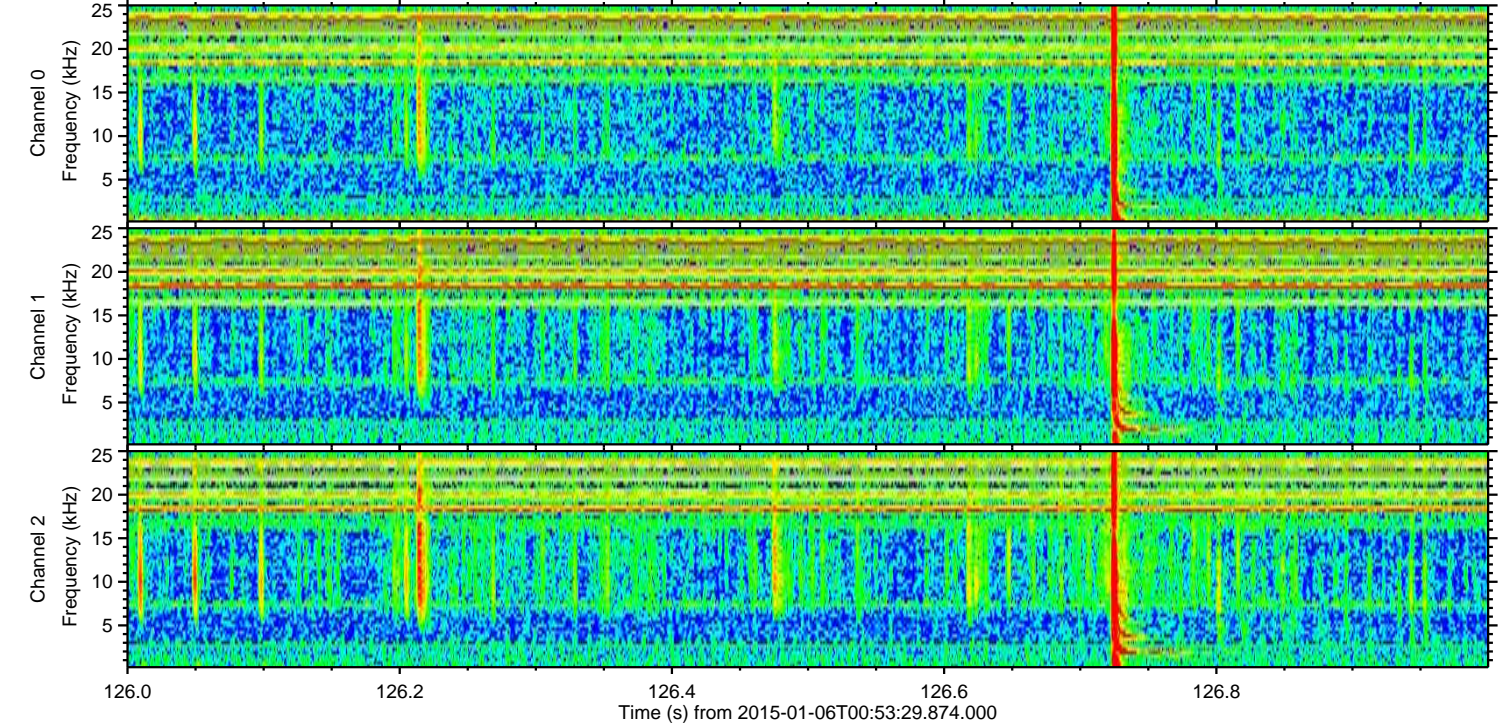
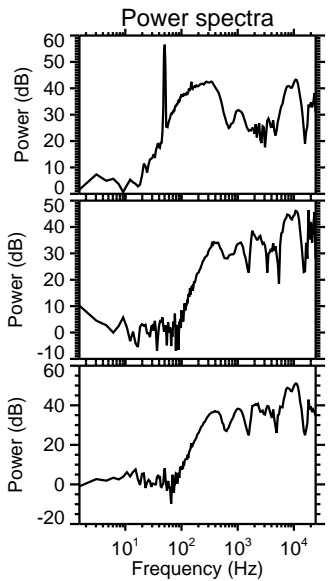
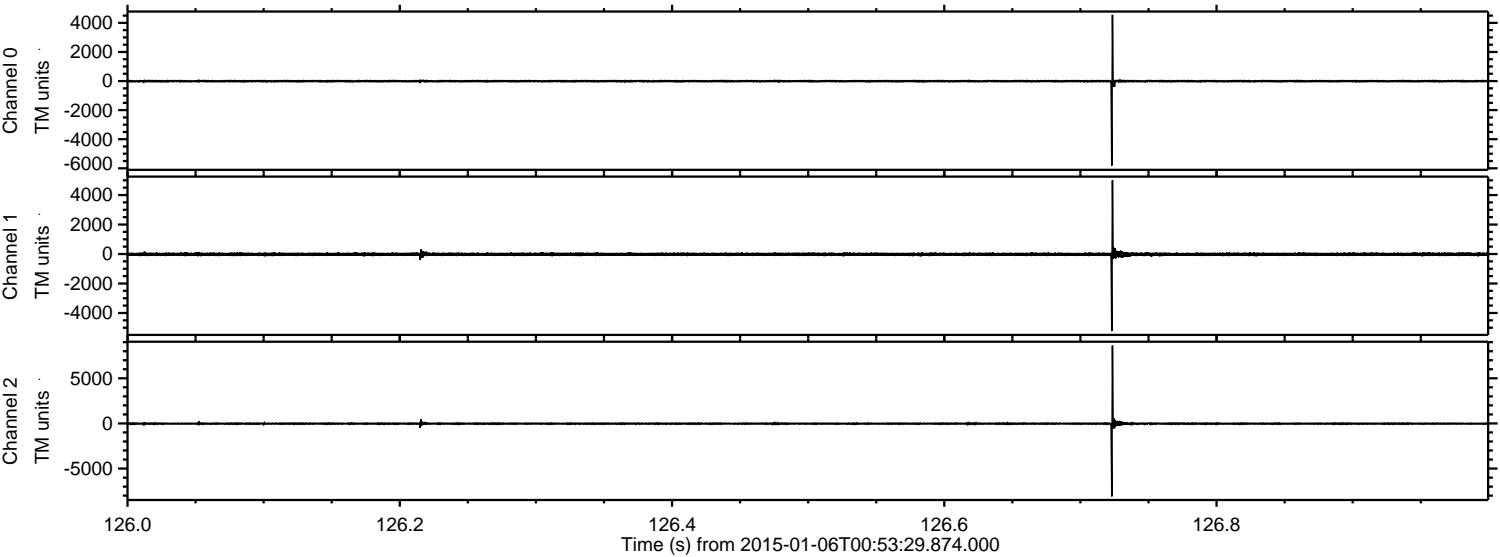



ELMAVAN 3D WAVEFORMS (Measured data sampled at 50 kHz) 49784 packets of 144 samples from 2015-01-06T00:53:29.874.000. Part 125/144

Processed Tue Jan 6 02:01:27 2015 by ELM ver.2012-10-06 from 001\_\_elm20150106\_005328\_\_dat00.bin

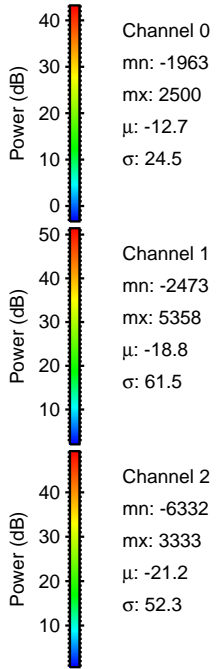
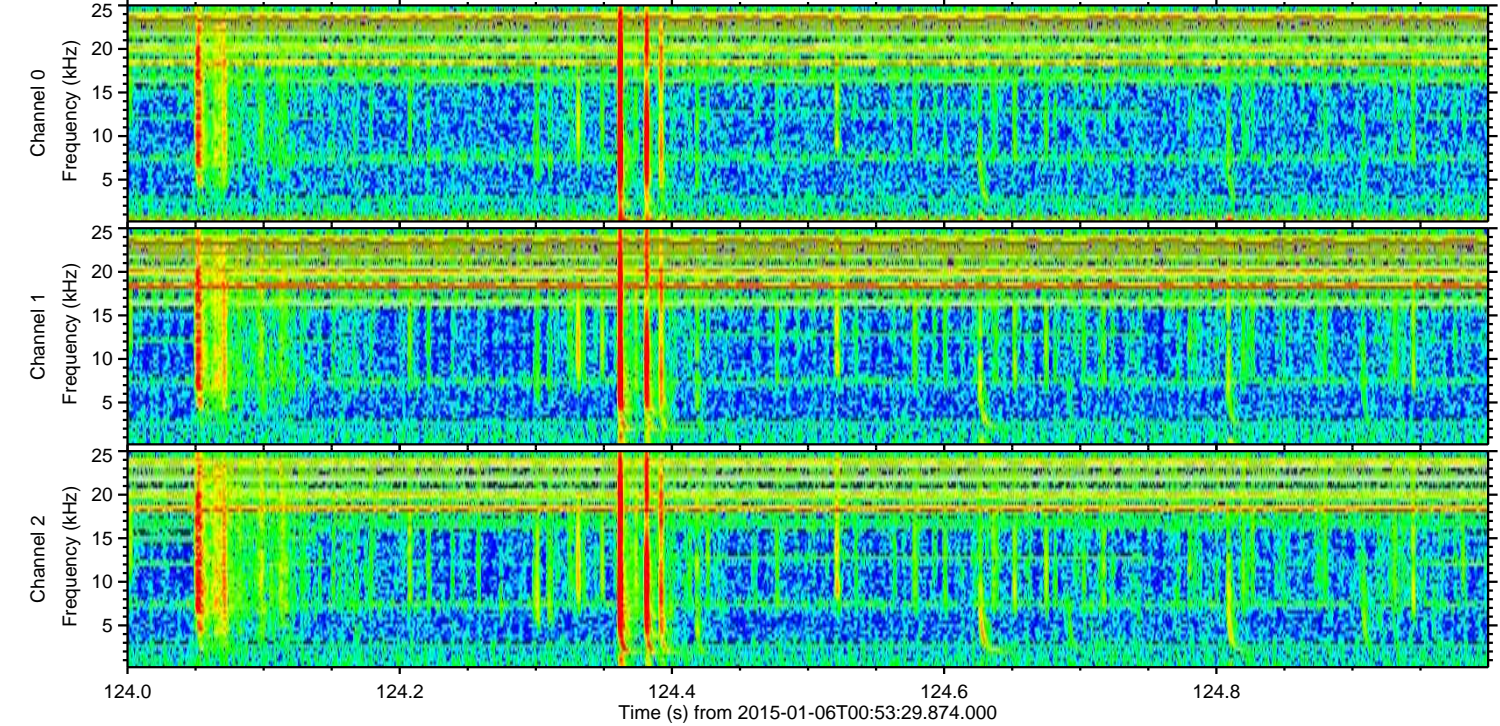
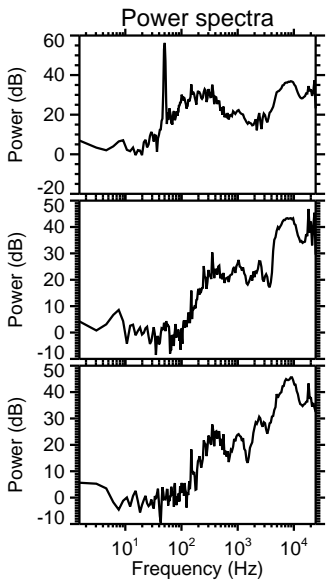
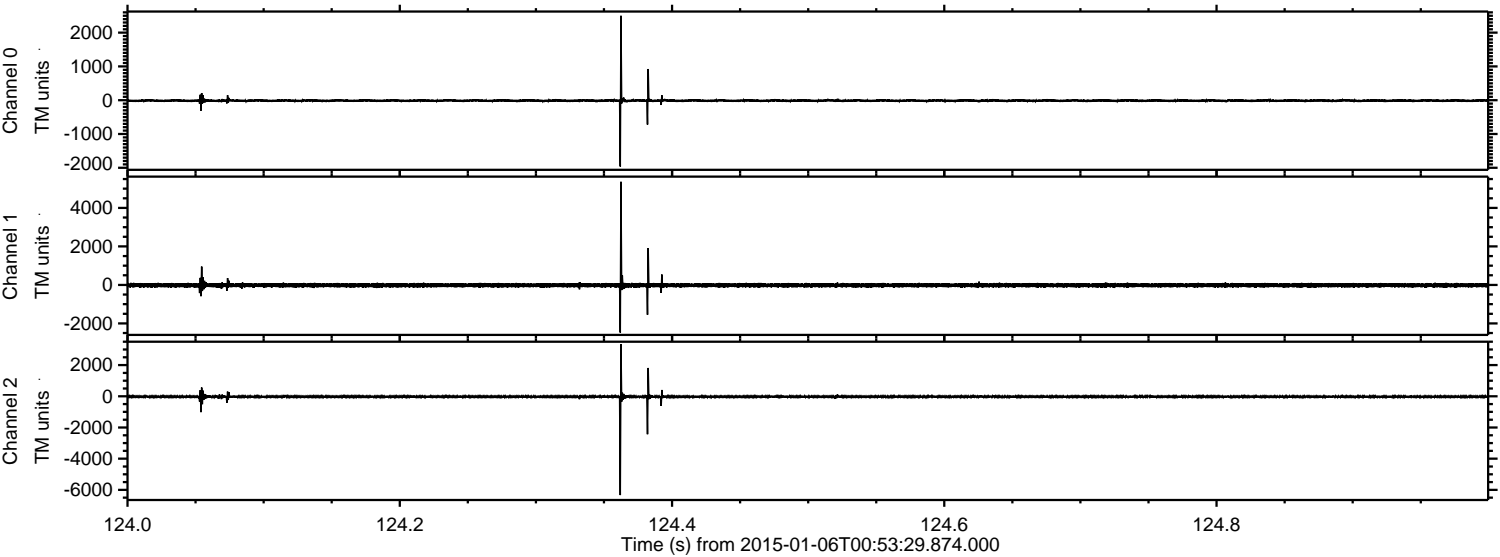



ELMAVAN 3D WAVEFORMS (Measured data sampled at 50 kHz) 49784 packets of 144 samples from 2015-01-06T00:53:29.874.000. Part 16/144

Processed Tue Jan 6 02:01:28 2015 by ELM ver.2012-10-06 from 001\_\_elm20150106\_005328\_\_dat00.bin

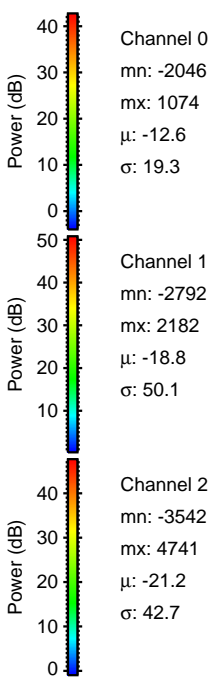
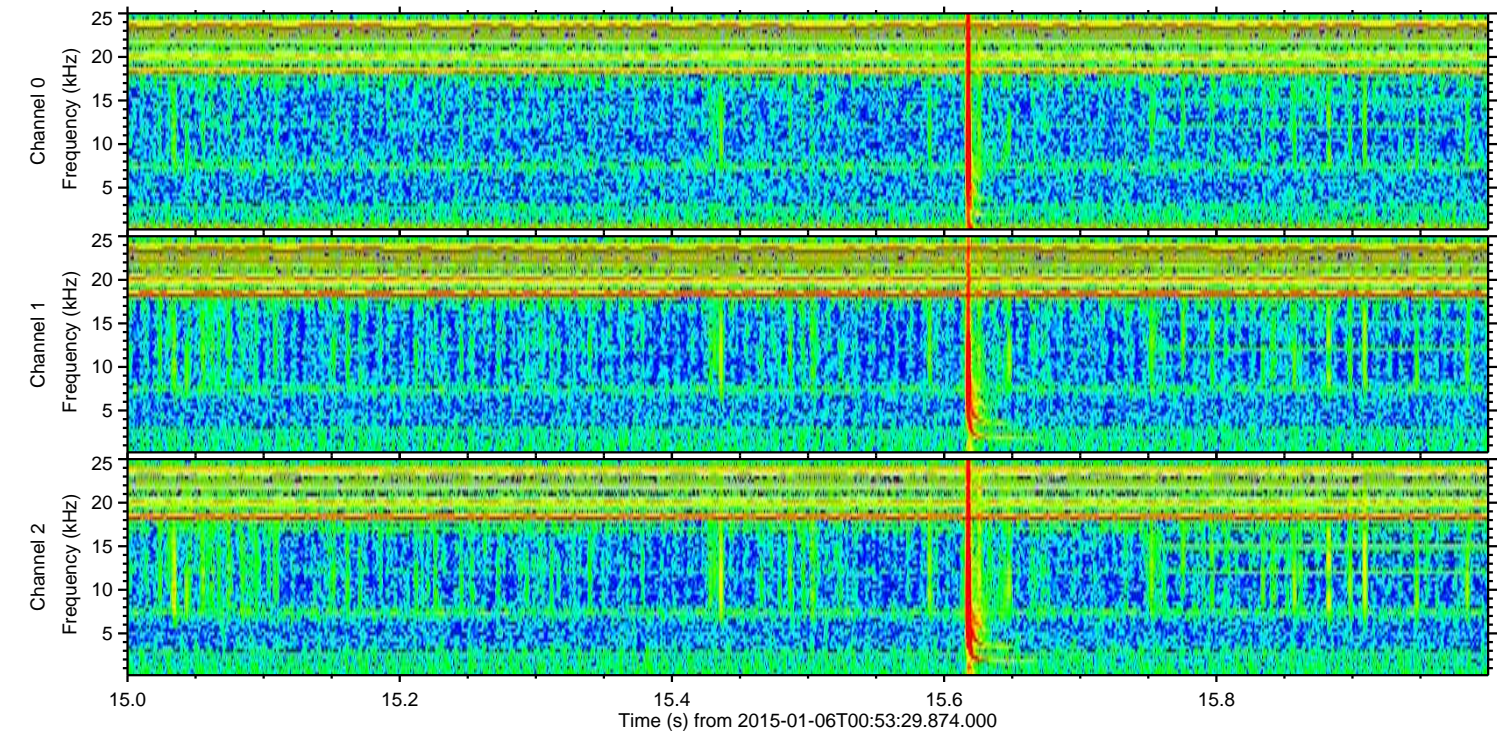
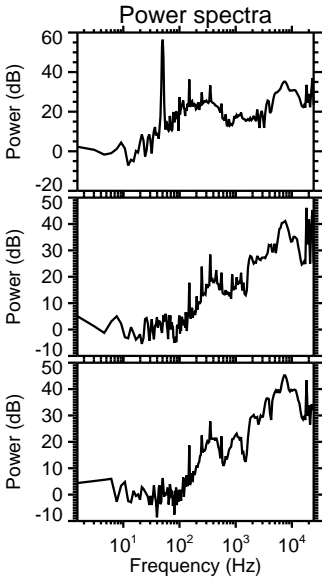
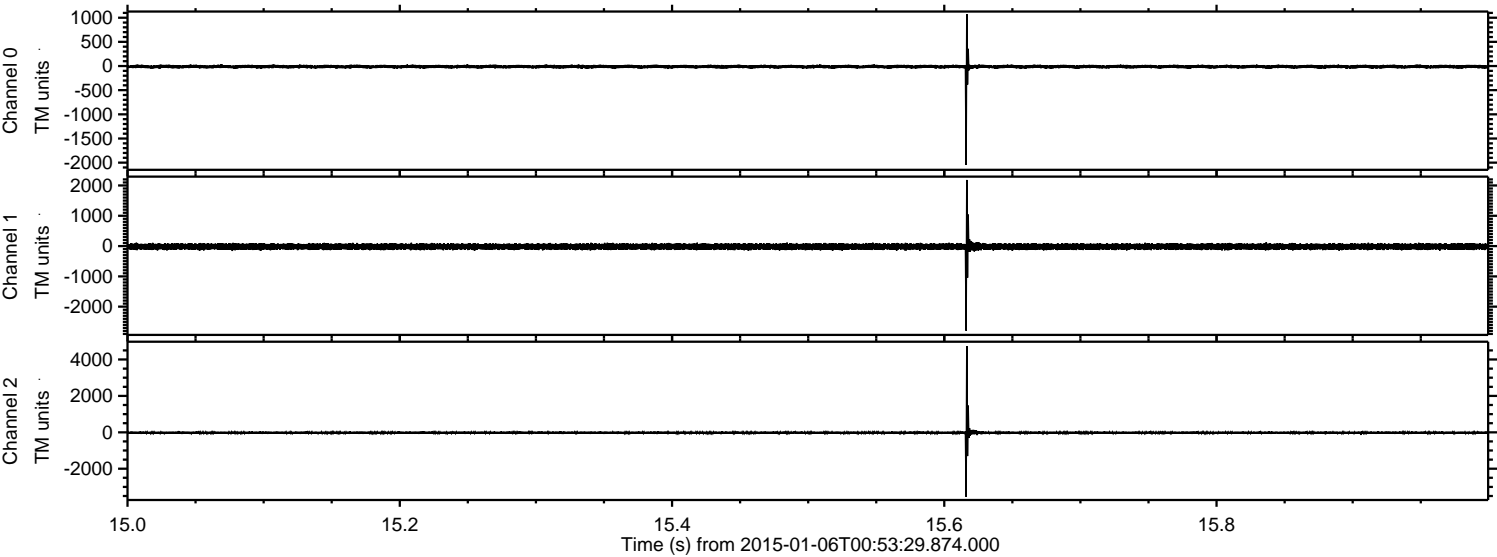



Processed Tue Jan 6 02:01:29 2015 by ELM ver.2012-10-06 from 001\_\_elm20150106\_005328\_\_dat00.bin

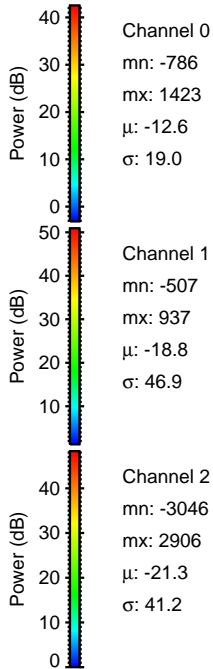
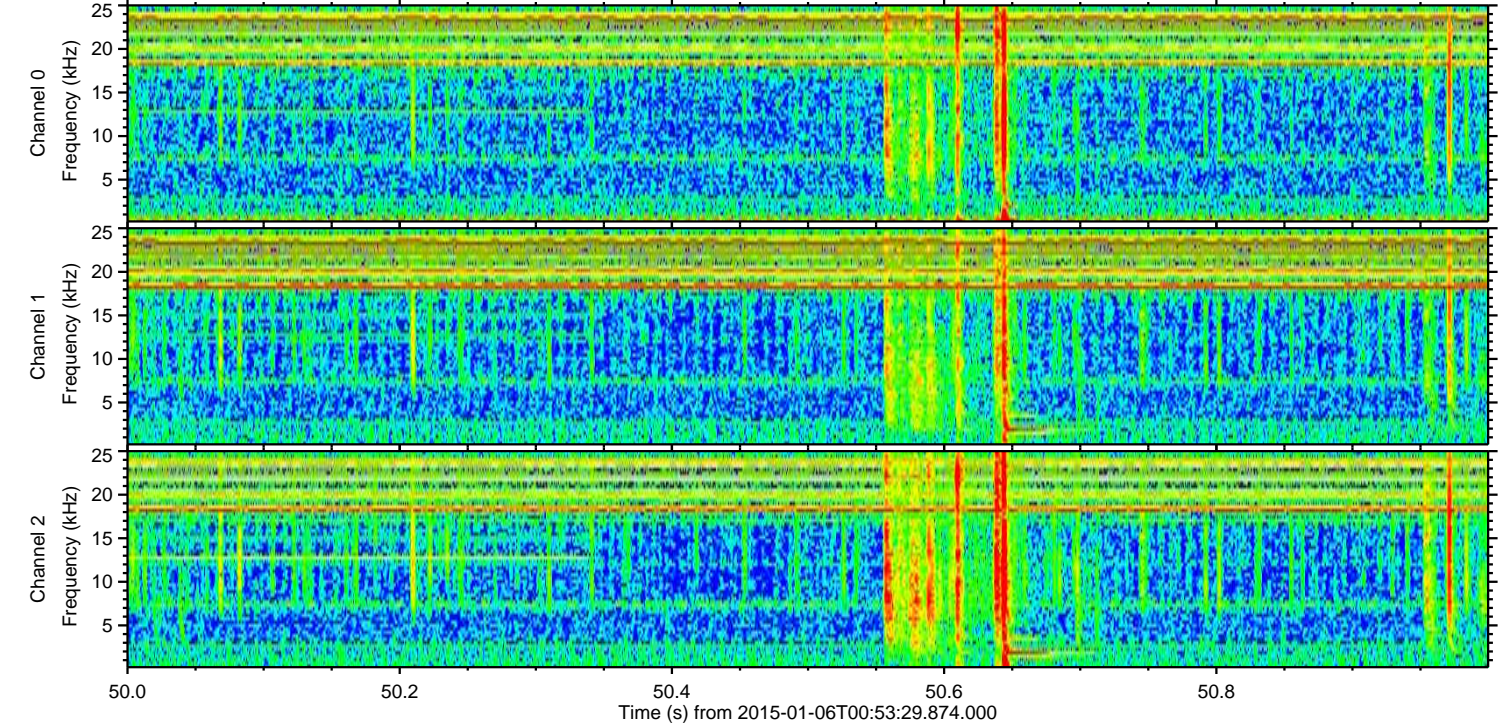
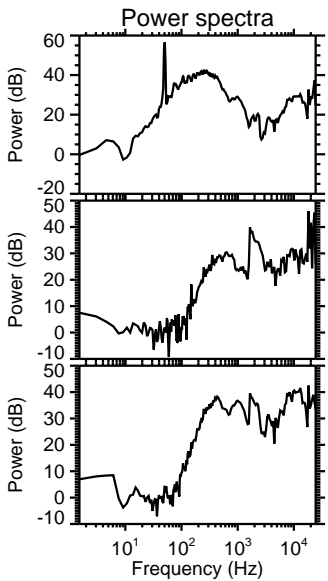
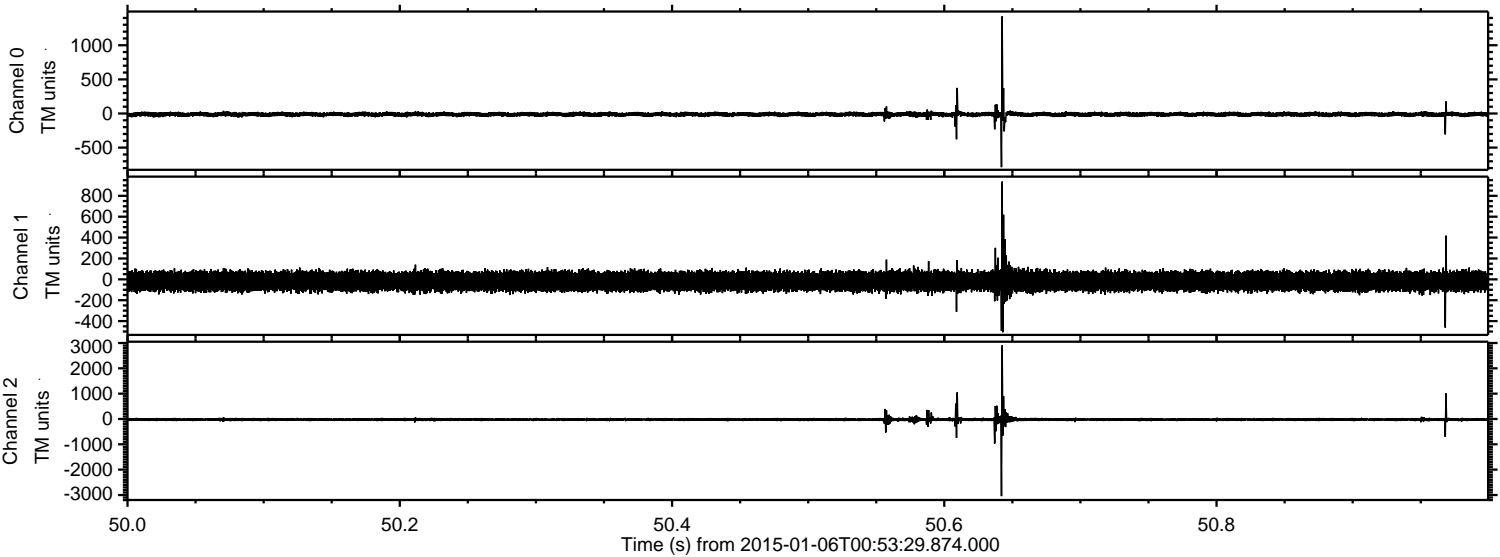



ELMAVAN 3D WAVEFORMS (Measured data sampled at 50 kHz) 49784 packets of 144 samples from 2015-01-06T00:53:29.874.000. Part 54/144

Processed Tue Jan 6 02:01:30 2015 by ELM ver.2012-10-06 from 001\_\_elm20150106\_005328\_\_dat00.bin

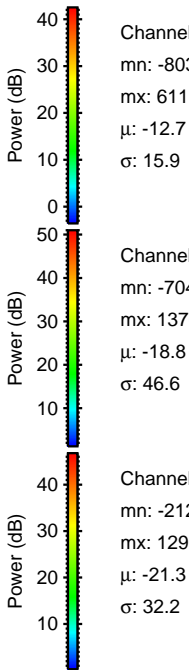
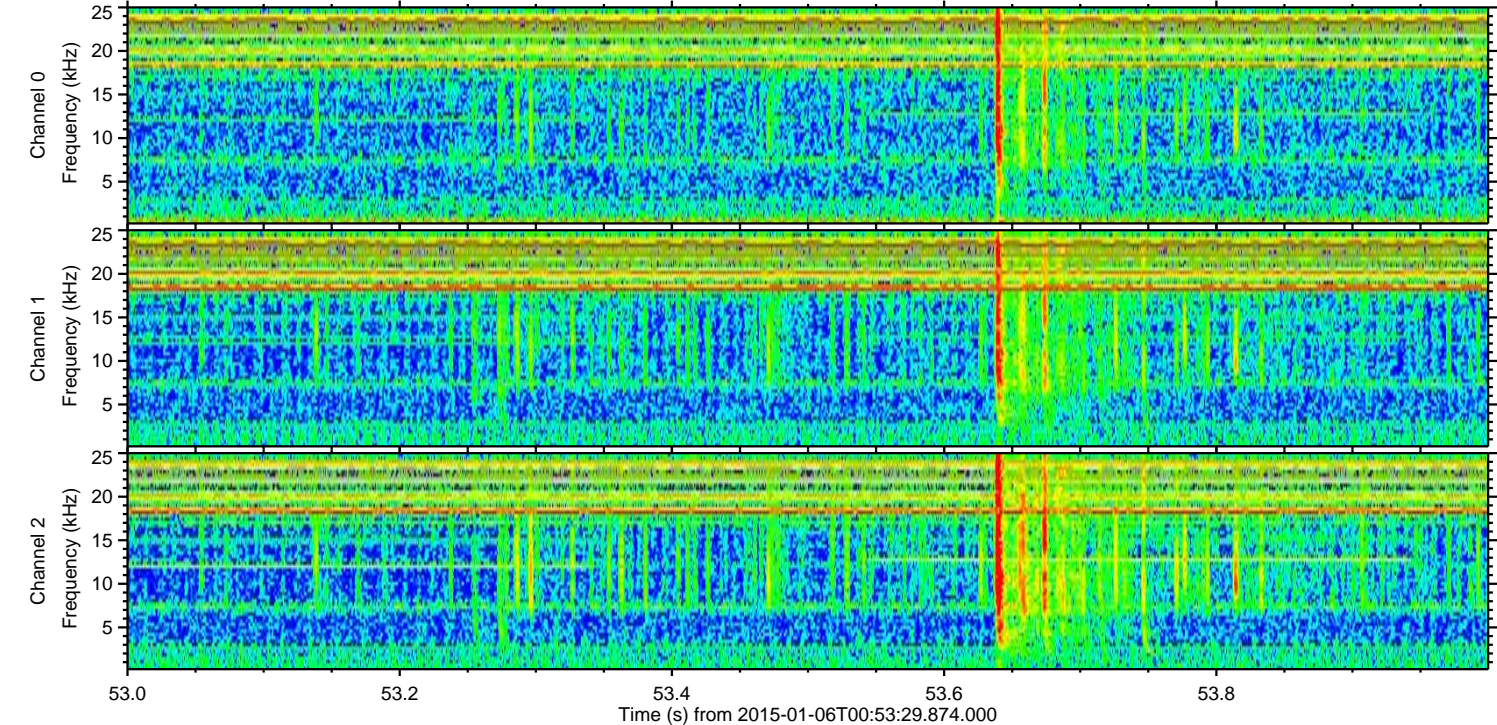
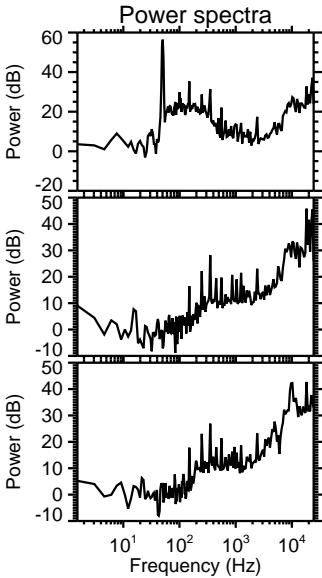
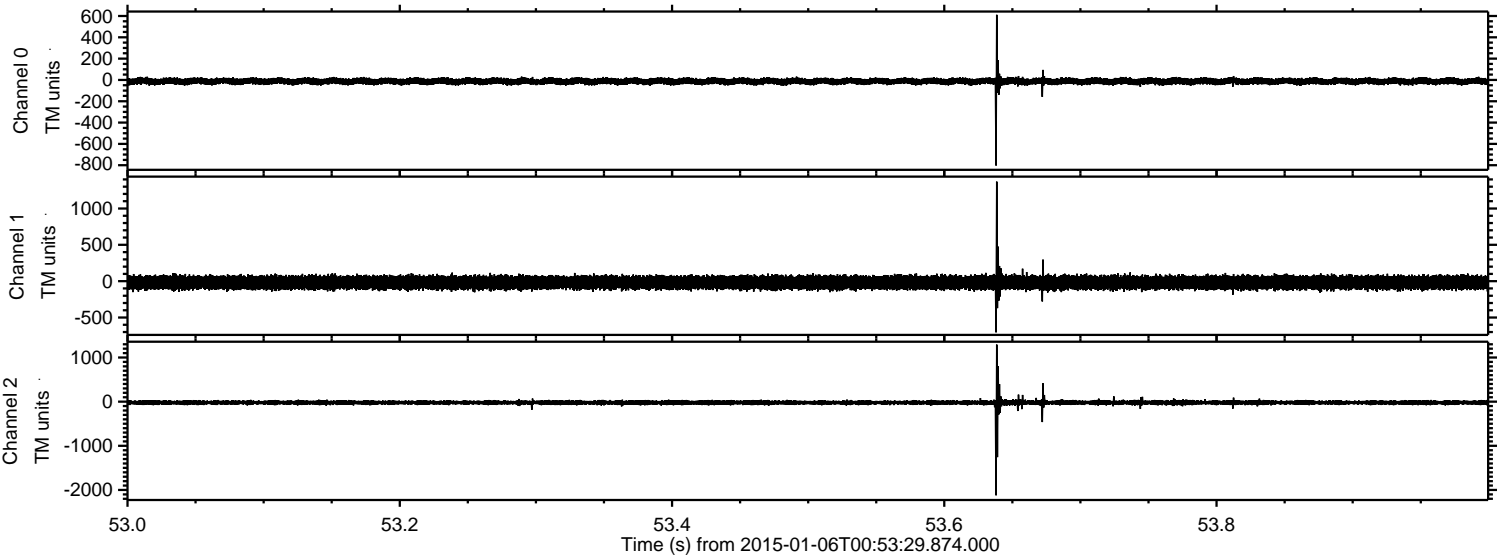



Processed Tue Jan 6 02:01:30 2015 by ELM ver.2012-10-06 from 001\_\_elm20150106\_005328\_\_dat00.bin

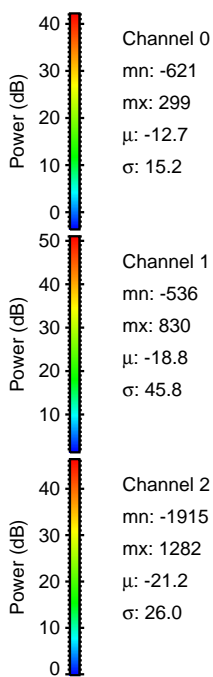
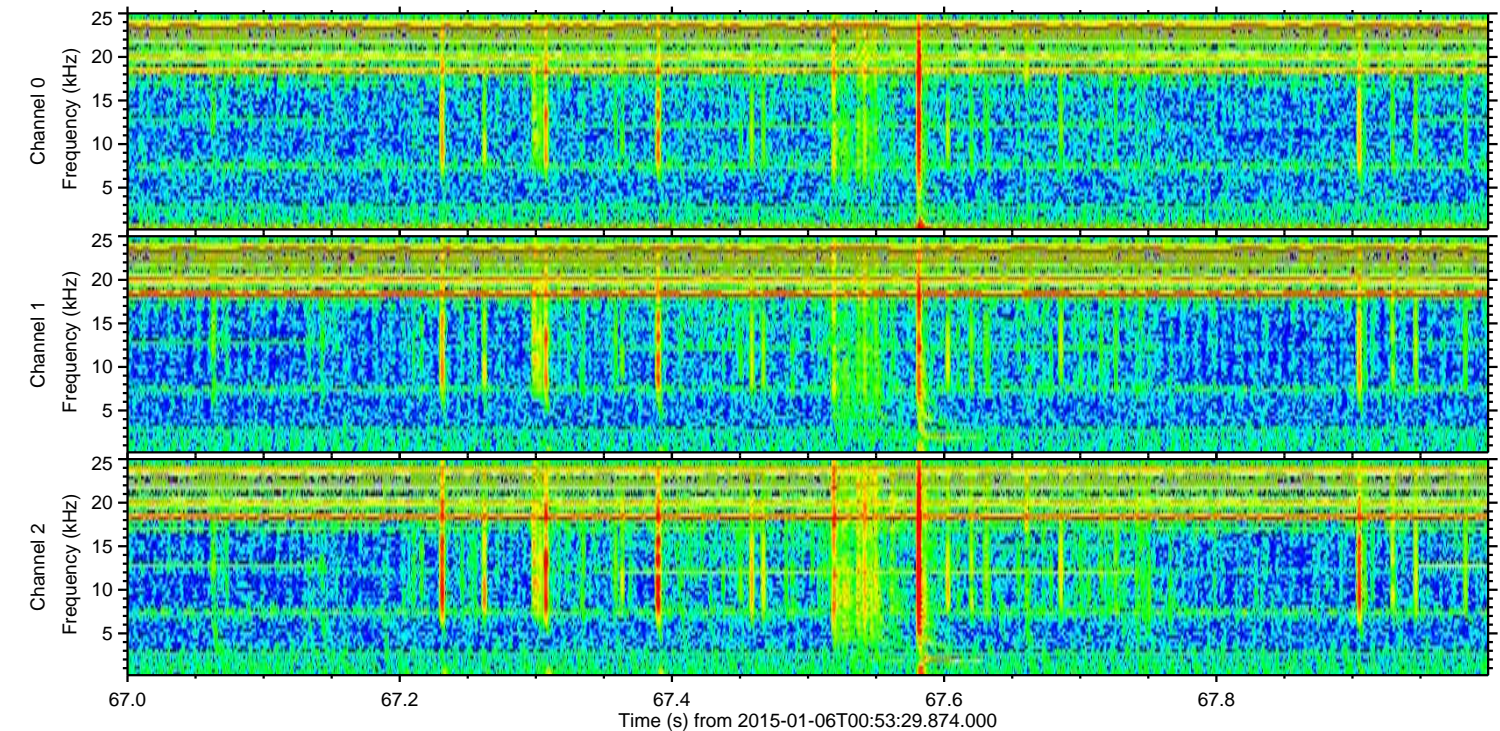
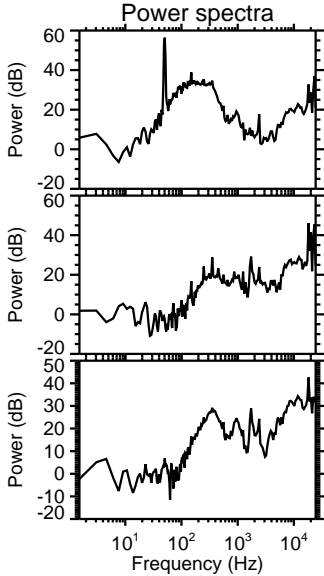
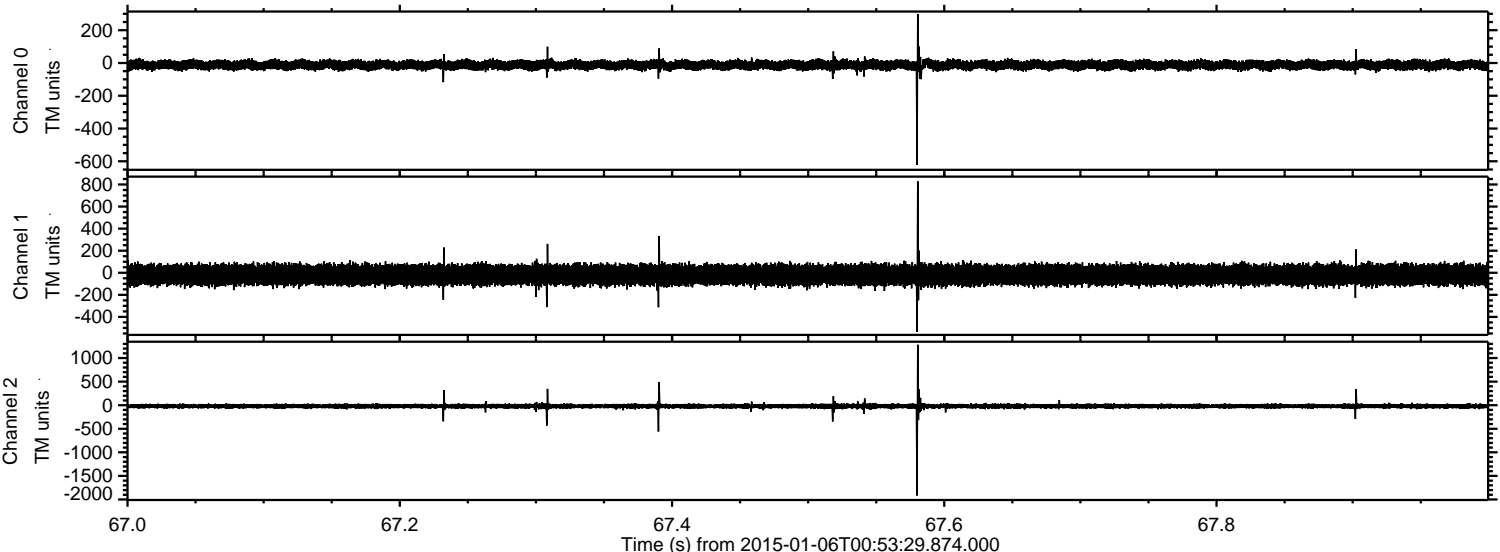



ELMAVAN 3D WAVEFORMS (Measured data sampled at 50 kHz) 49784 packets of 144 samples from 2015-01-06T00:53:29.874.000. Part 114/144

Processed Tue Jan 6 02:01:31 2015 by ELM ver.2012-10-06 from 001\_\_elm20150106\_005328\_\_dat00.bin

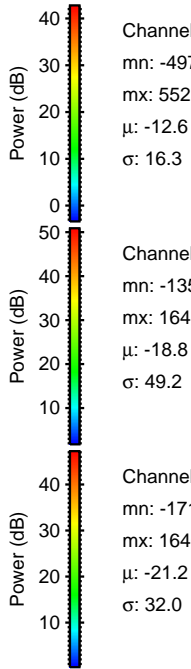
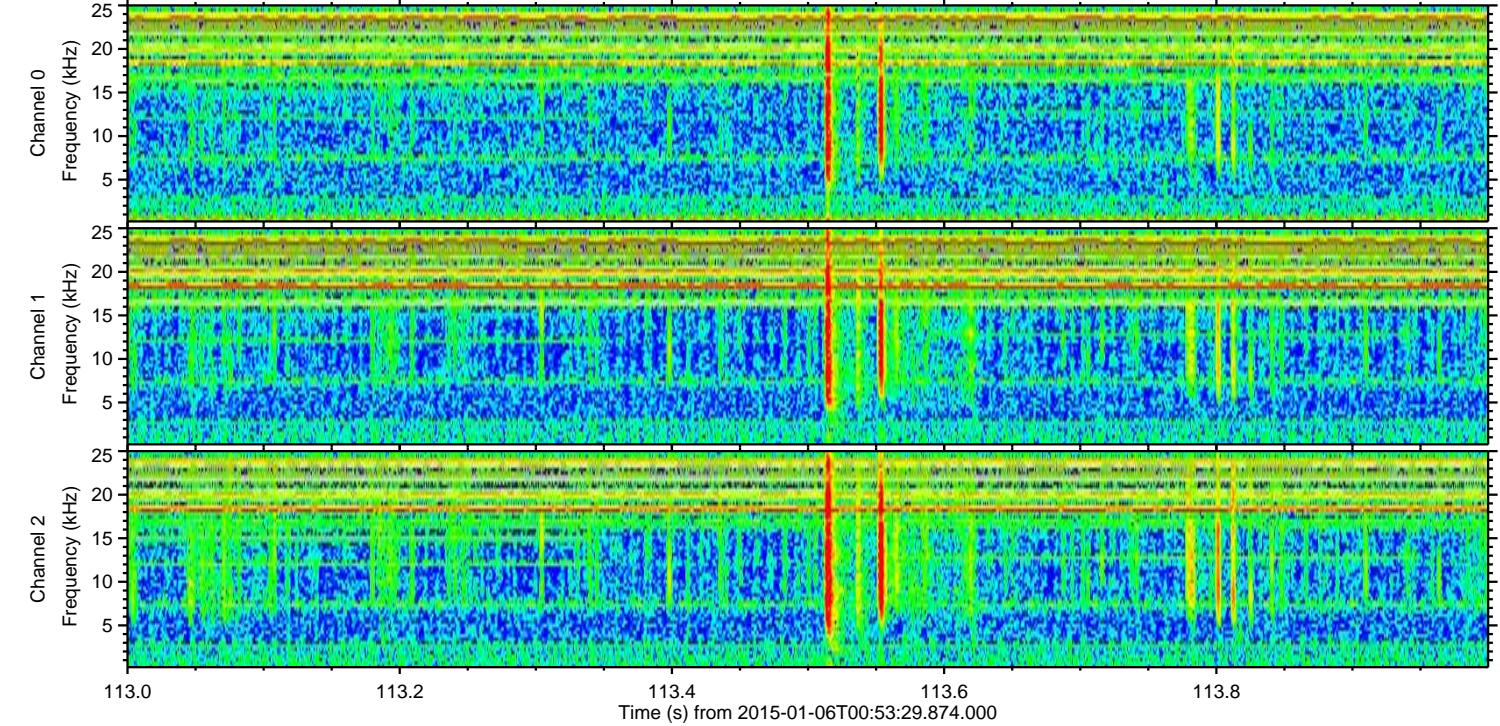
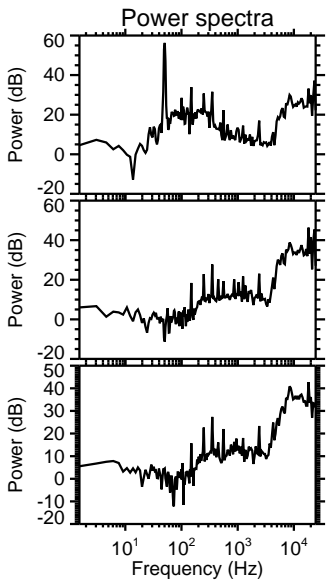
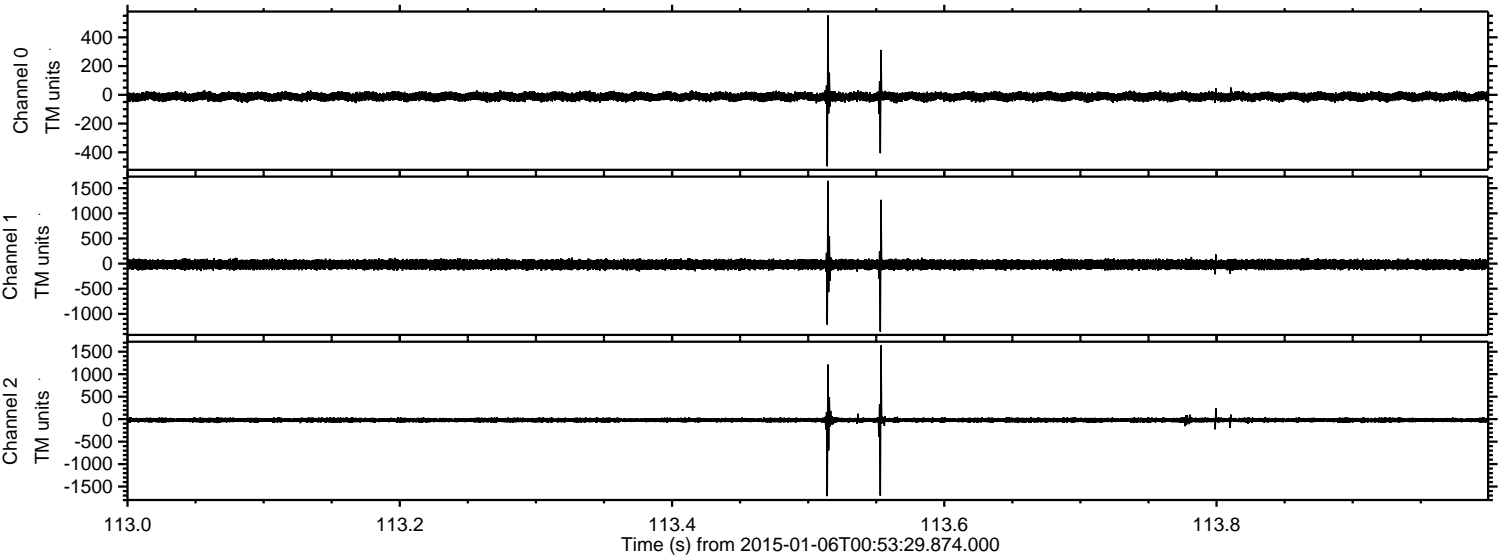

Channel 0  
mn: -497  
mx: 552  
 $\mu$ : -12.6  
 $\sigma$ : 16.3

Channel 1  
mn: -1351  
mx: 1648  
 $\mu$ : -18.8  
 $\sigma$ : 49.2

Channel 2  
mn: -1713  
mx: 1640  
 $\mu$ : -21.2  
 $\sigma$ : 32.0



ELMAVAN 3D WAVEFORMS (Measured data sampled at 50 kHz) 49784 packets of 144 samples from 2015-01-06T00:53:29.874.000. Part 101/144

Processed Tue Jan 6 02:01:32 2015 by ELM ver.2012-10-06 from 001\_\_elm20150106\_005328\_\_dat00.bin

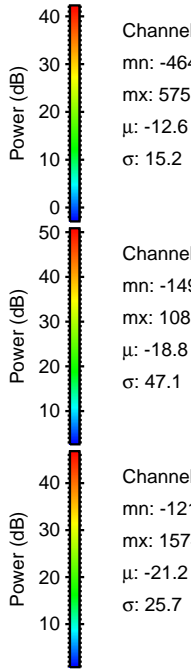
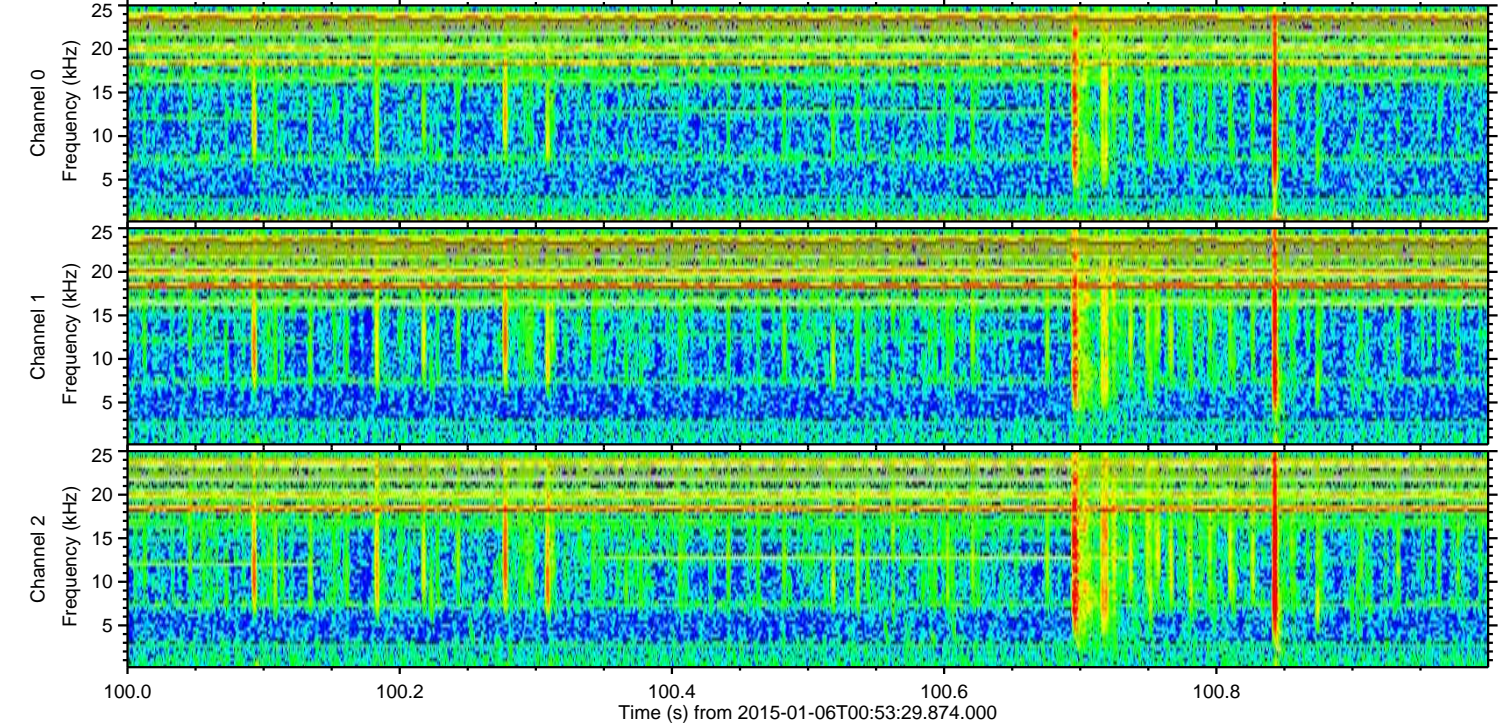
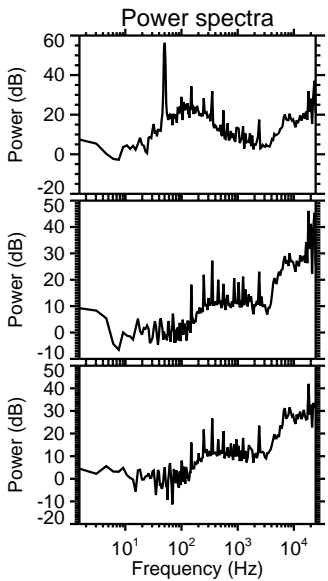
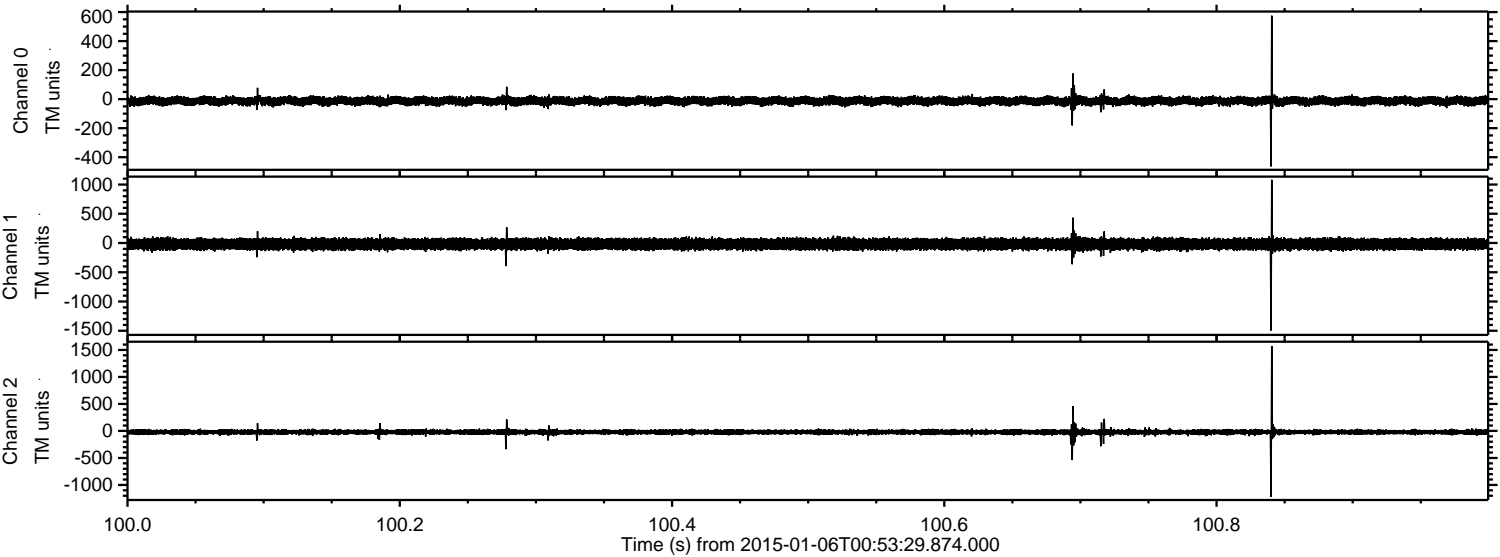



ELMAVAN 3D WAVEFORMS (Measured data sampled at 50 kHz) 49784 packets of 144 samples from 2015-01-06T00:53:29.874.000. Part 130/144

Processed Tue Jan 6 02:01:33 2015 by ELM ver.2012-10-06 from 001\_\_elm20150106\_005328\_\_dat00.bin

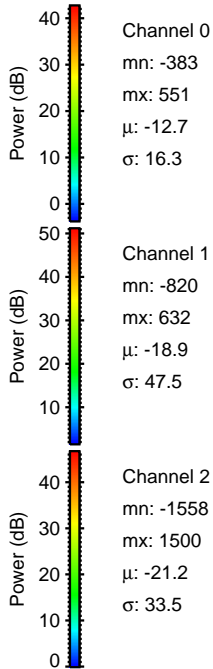
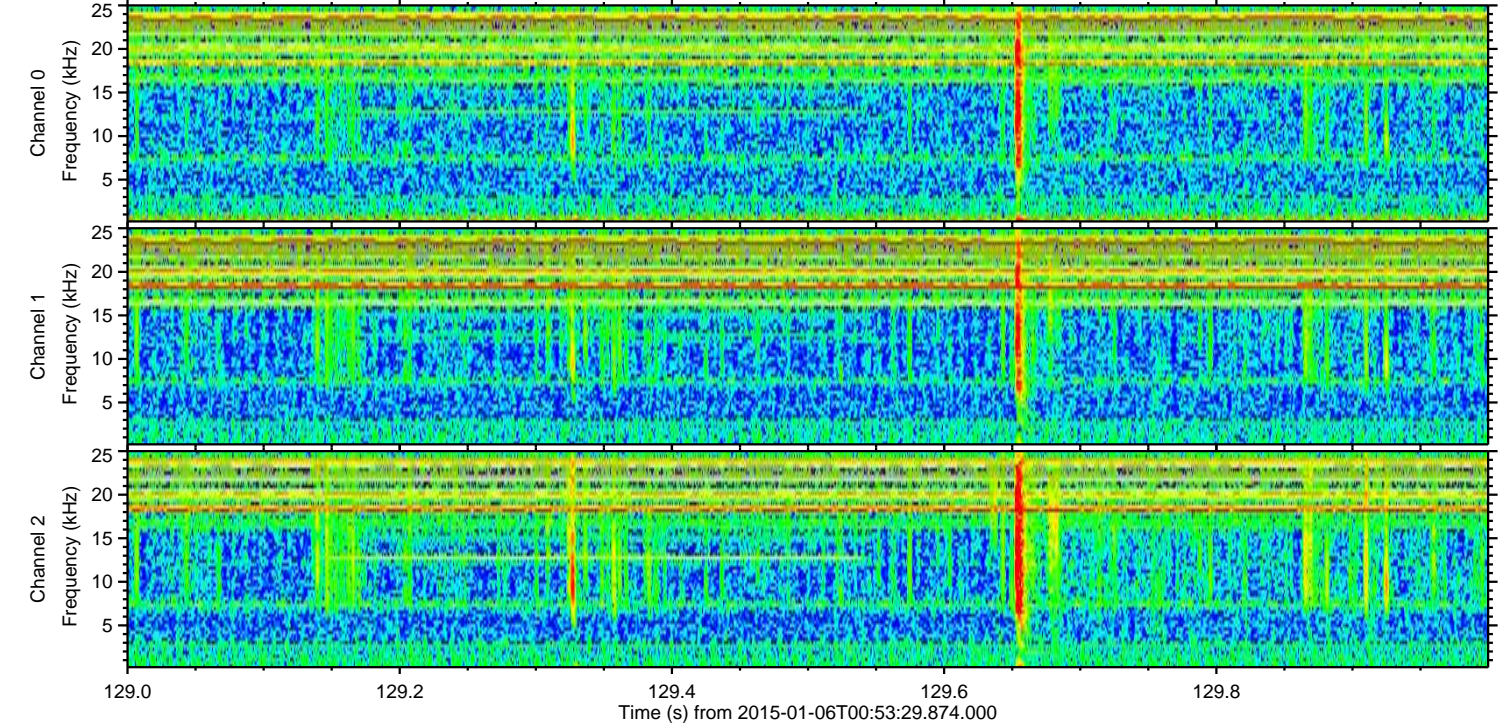
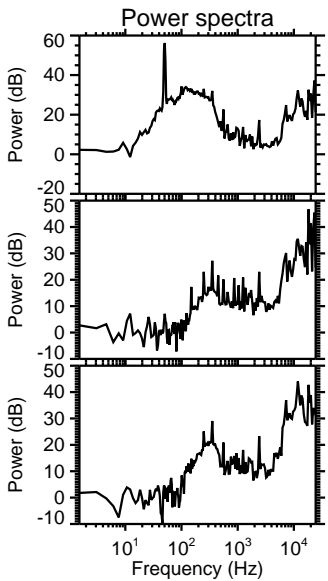
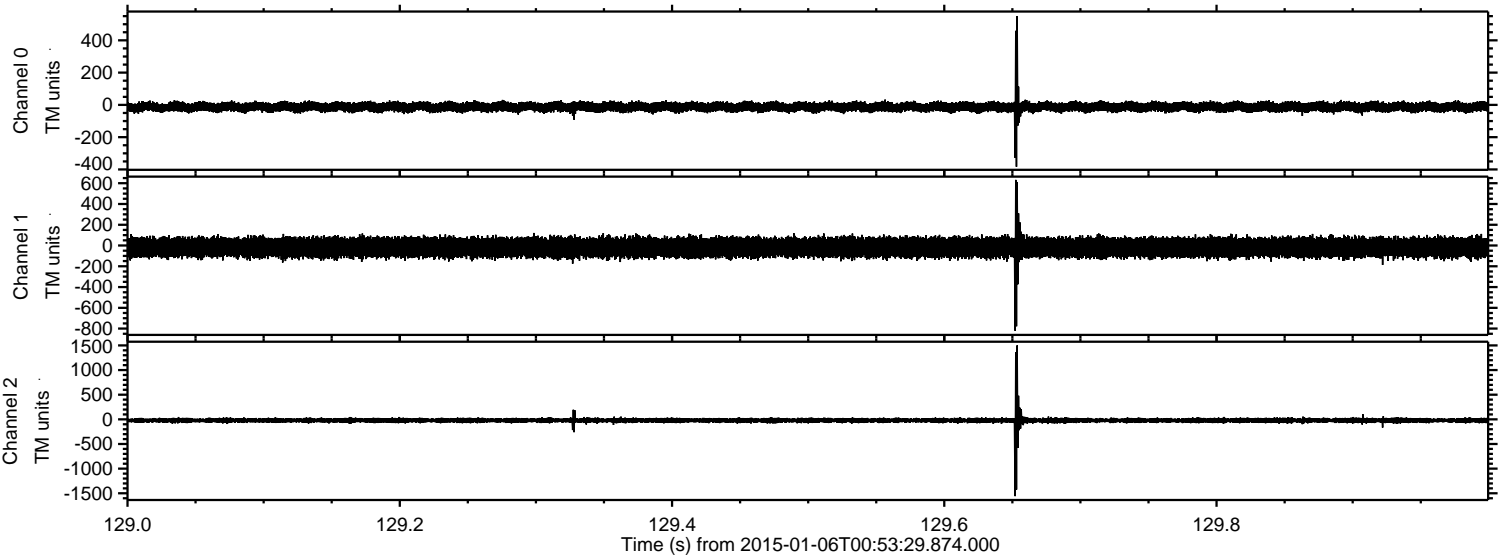



Processed Tue Jan 6 02:01:34 2015 by ELM ver.2012-10-06 from 001\_\_elm20150106\_005328\_\_dat00.bin

