

ELMAVAN 3D WAVEFORMS (Measured data sampled at 50 kHz) 49784 packets of 144 samples from 2015-01-06T00:48:29.717.000.

Processed Tue Jan 6 01:56:11 2015 by ELM ver.2012-10-06 from 001__elm20150106_004828__dat00.bin

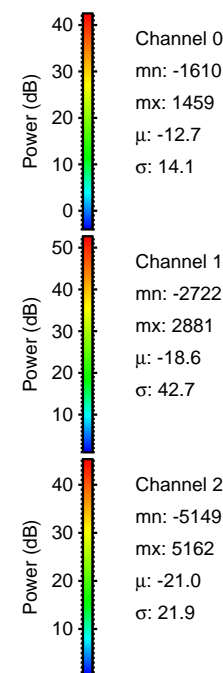
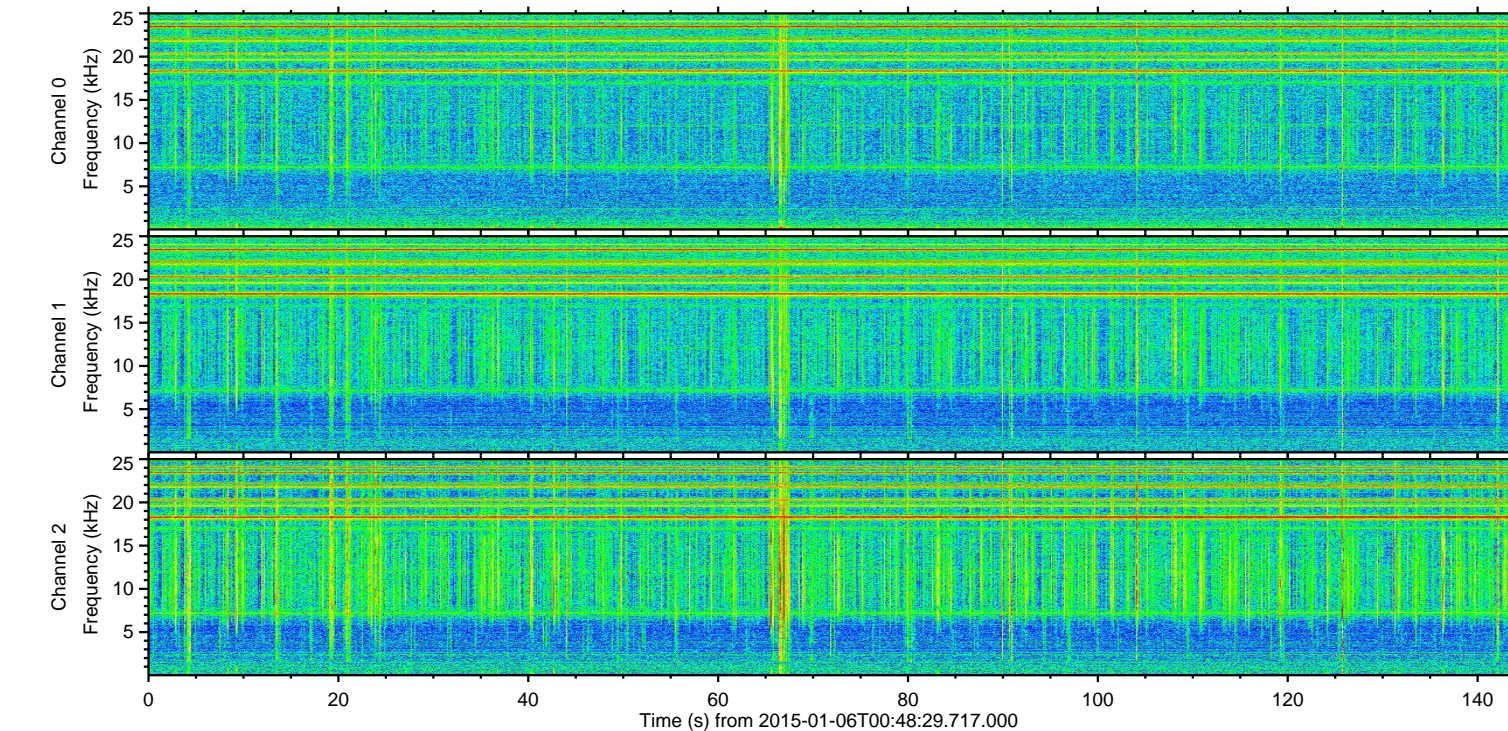
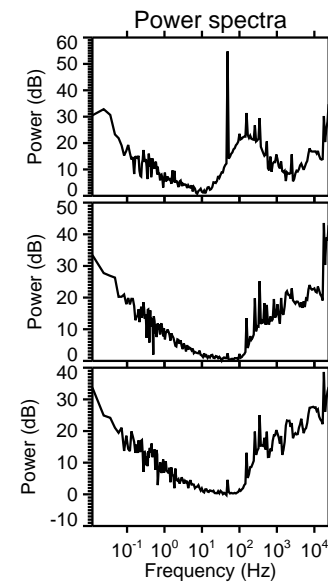
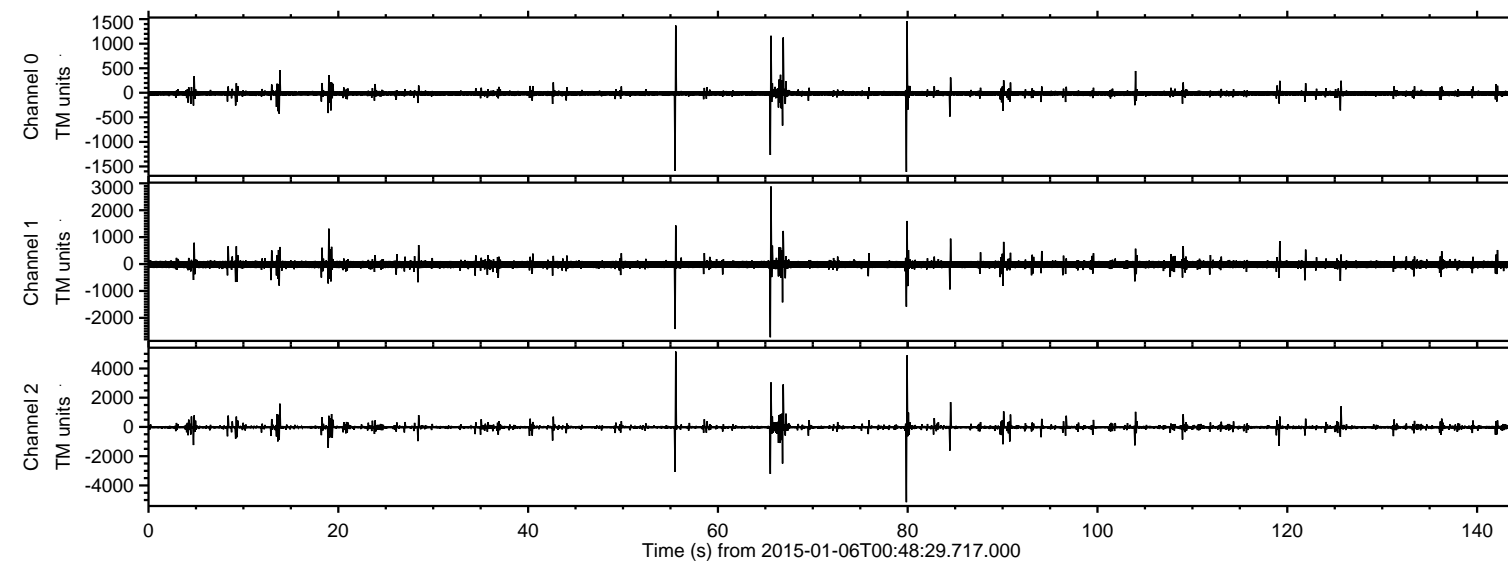

ELMAVAN 3D WAVEFORMS (Measured data sampled at 50 kHz) 49784 packets of 144 samples from 2015-01-06T00:48:29.717.000. Part 56/144

Processed Tue Jan 6 01:56:23 2015 by ELM ver.2012-10-06 from 001__elm20150106_004828__dat00.bin

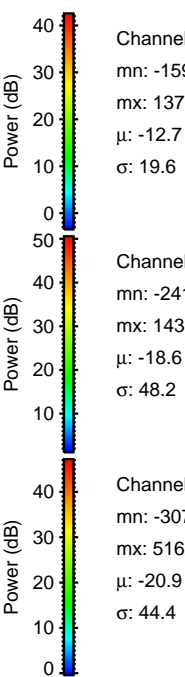
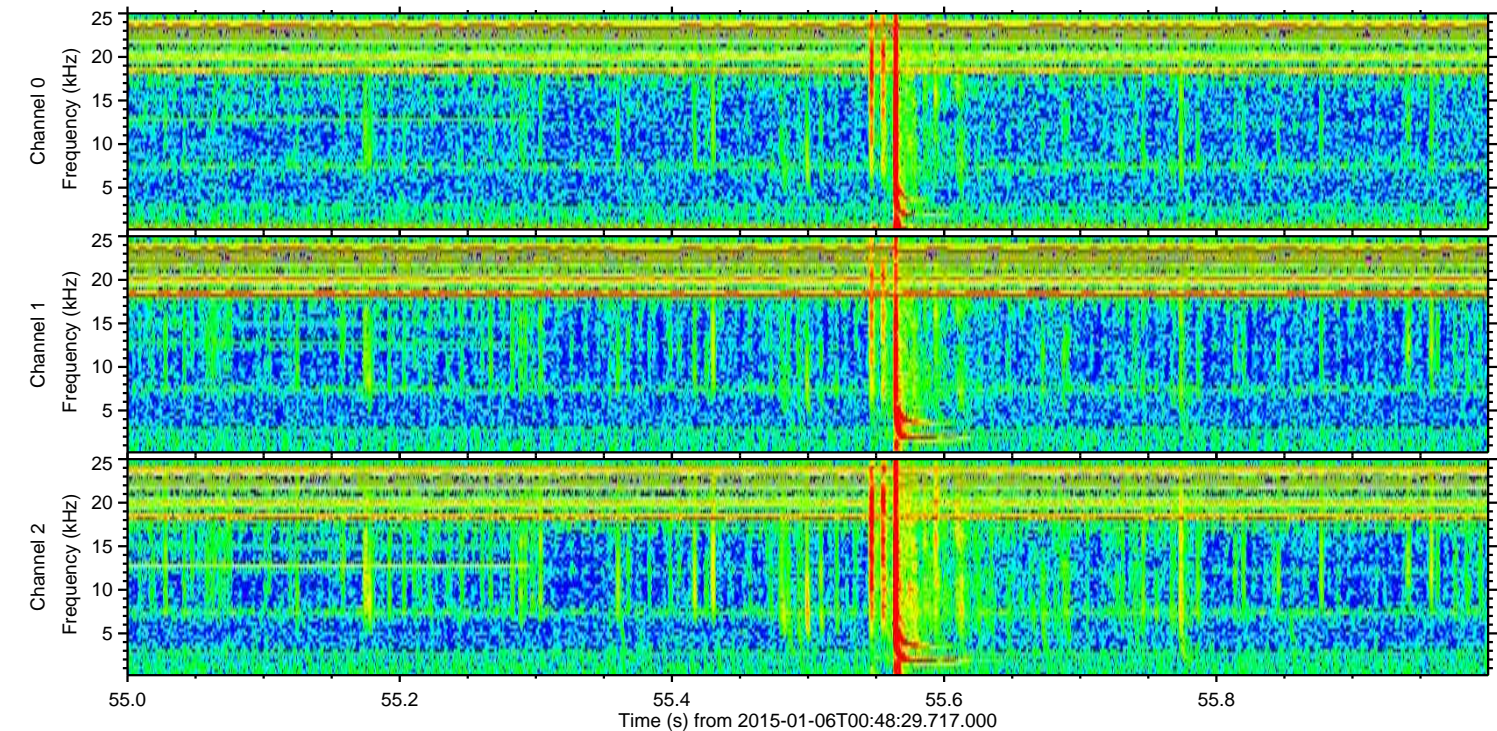
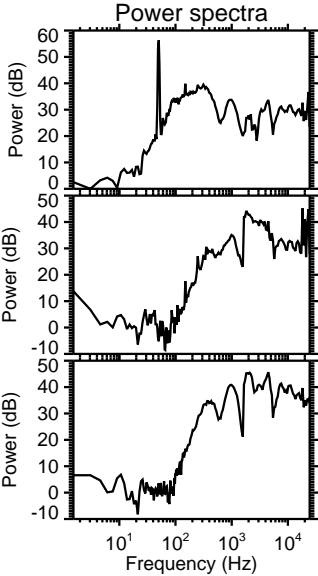
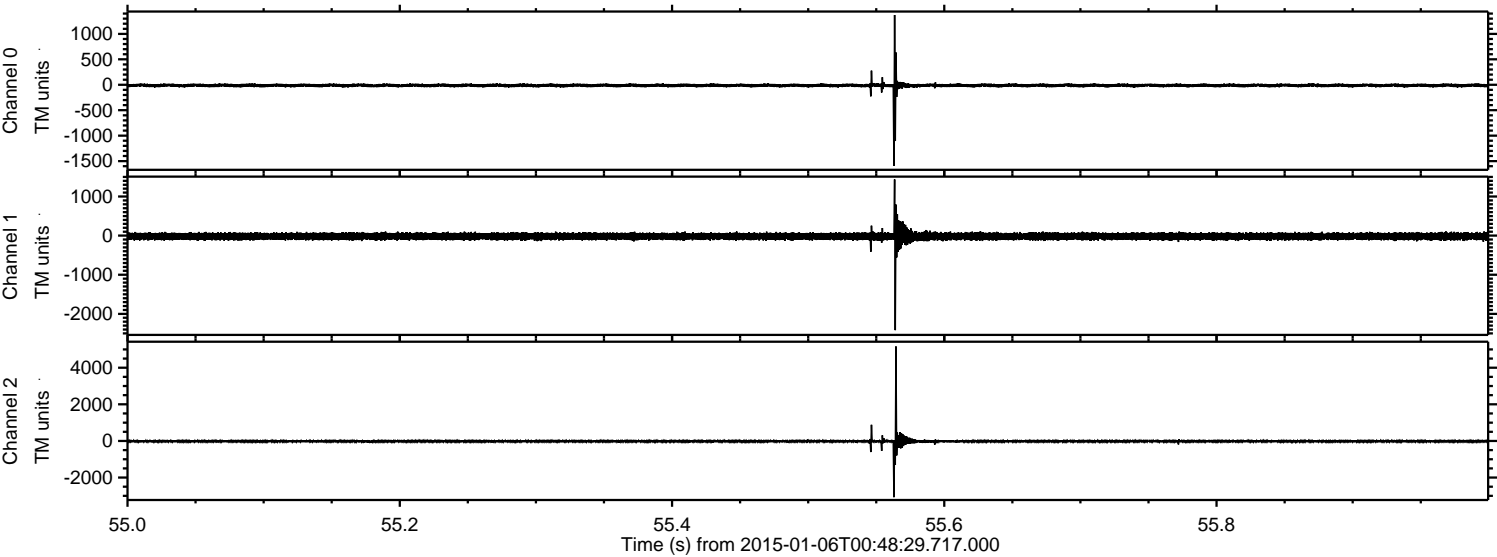

Processed Tue Jan 6 01:56:24 2015 by ELM ver.2012-10-06 from 001__elm20150106_004828__dat00.bin

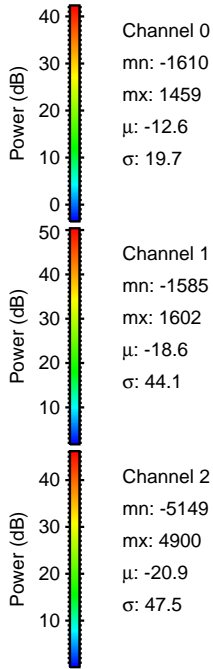
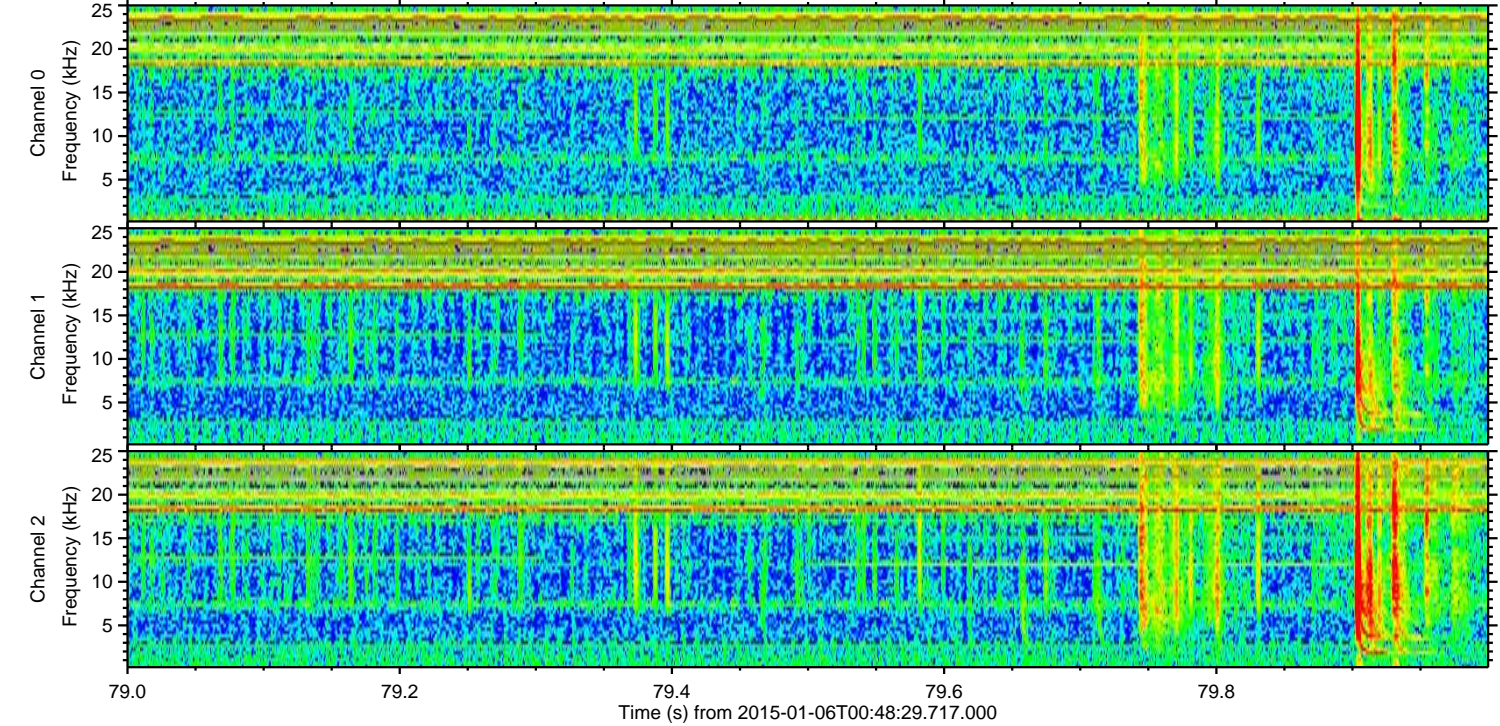
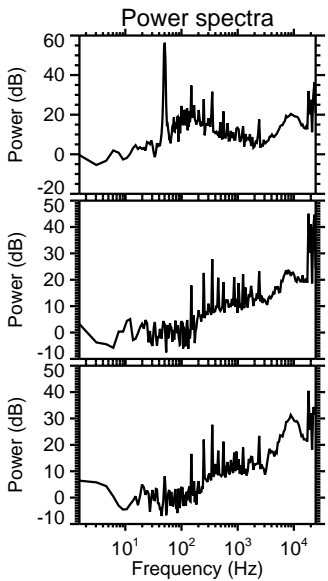
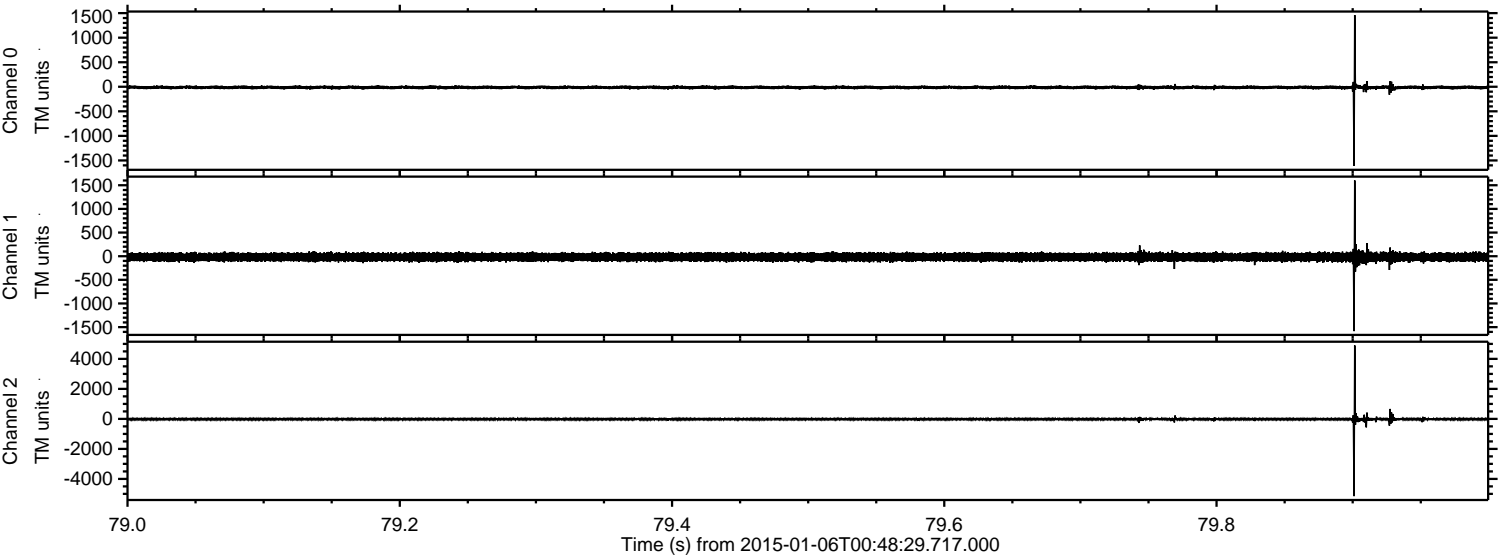

ELMAVAN 3D WAVEFORMS (Measured data sampled at 50 kHz) 49784 packets of 144 samples from 2015-01-06T00:48:29.717.000. Part 66/144

Processed Tue Jan 6 01:56:25 2015 by ELM ver.2012-10-06 from 001__elm20150106_004828__dat00.bin

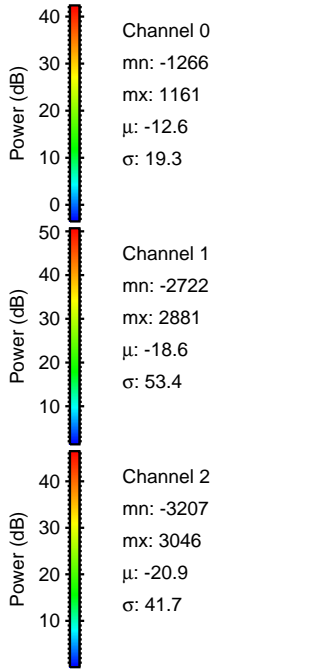
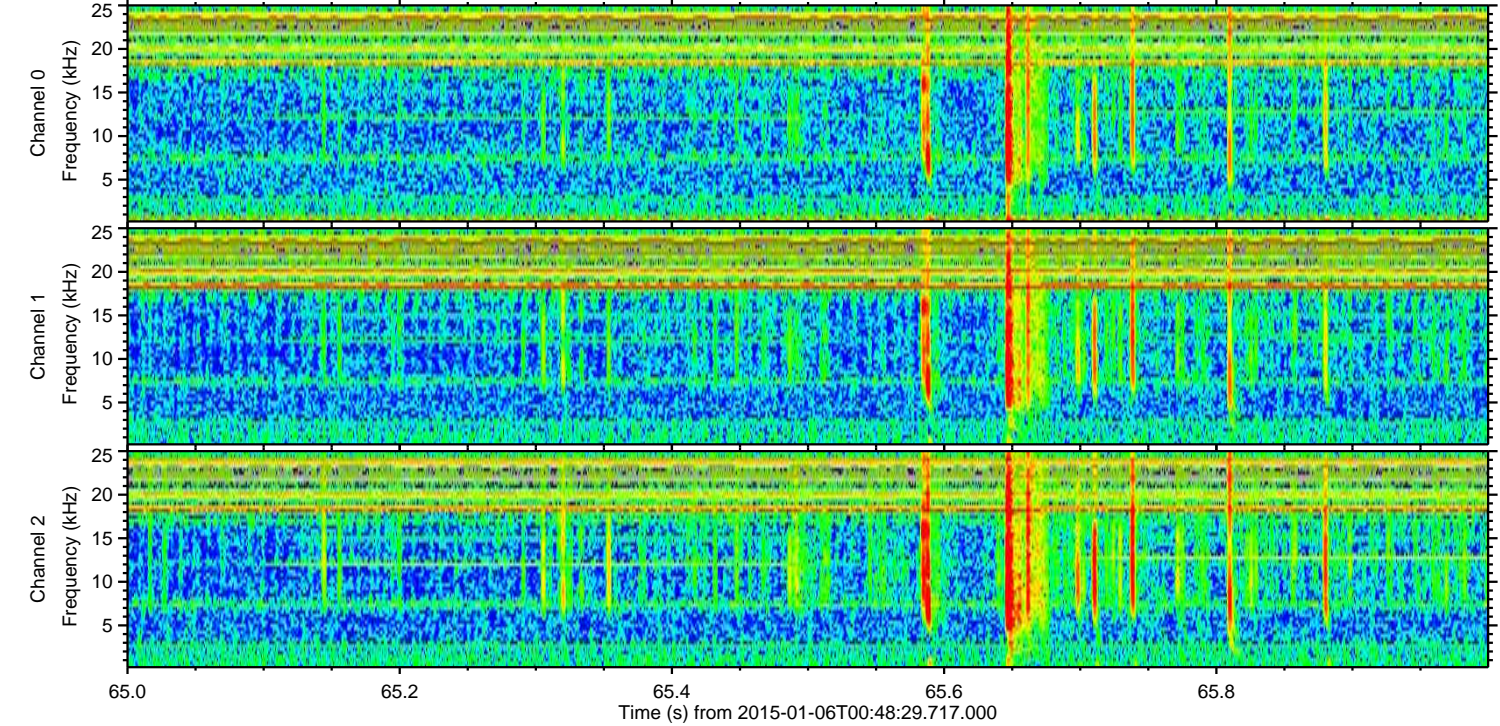
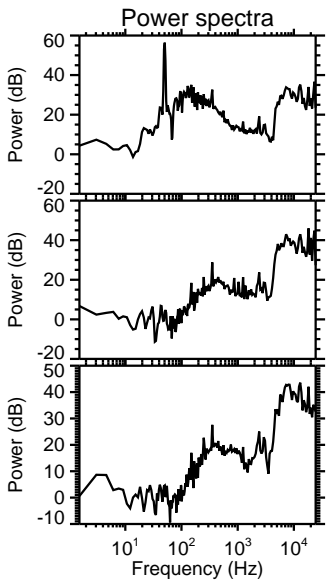
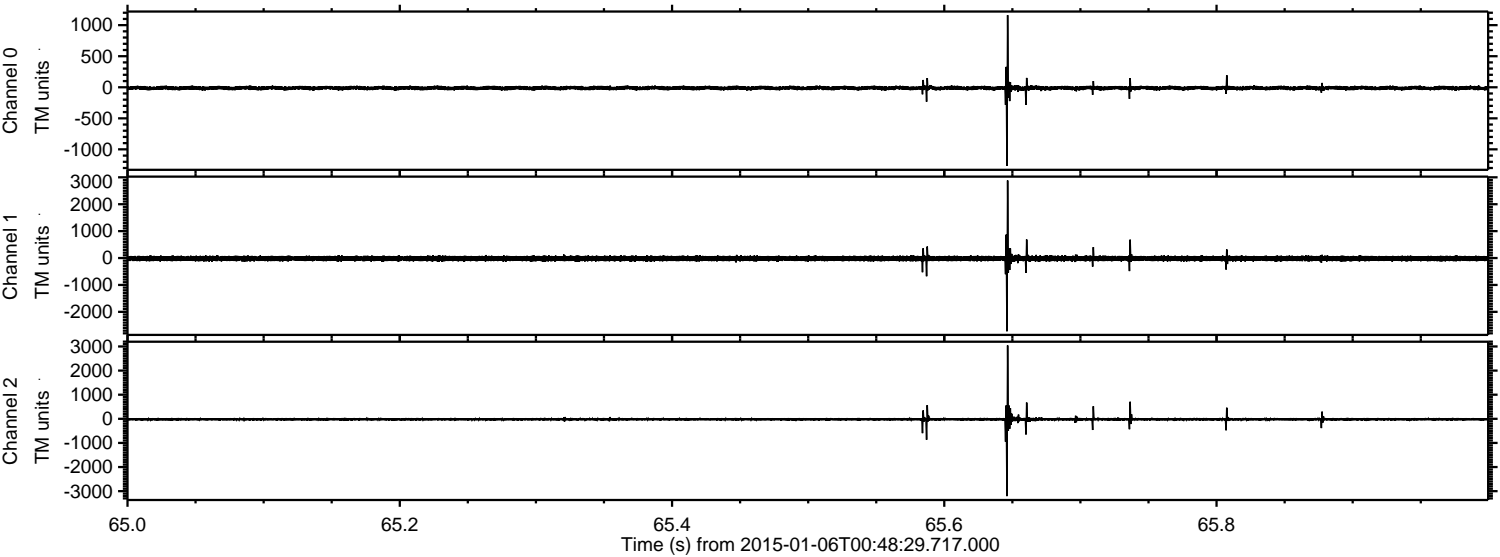

Processed Tue Jan 6 01:56:26 2015 by ELM ver.2012-10-06 from 001__elm20150106_004828__dat00.bin

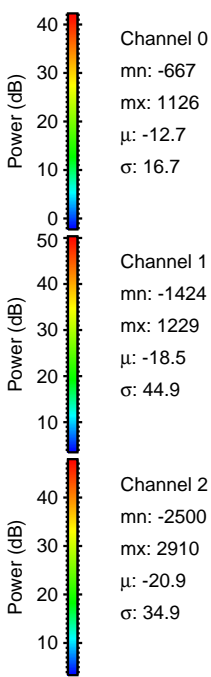
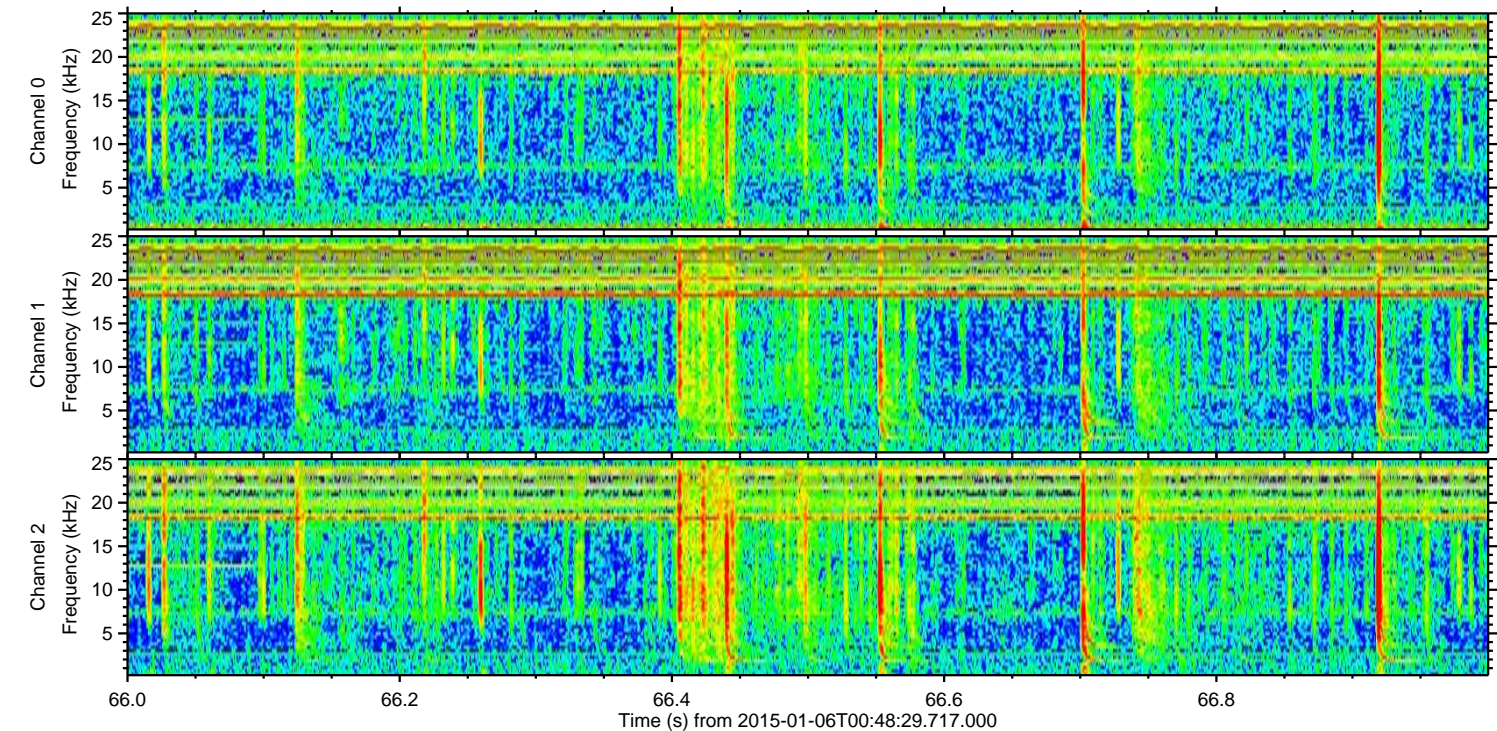
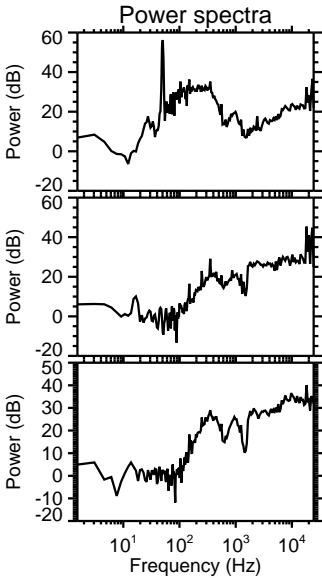
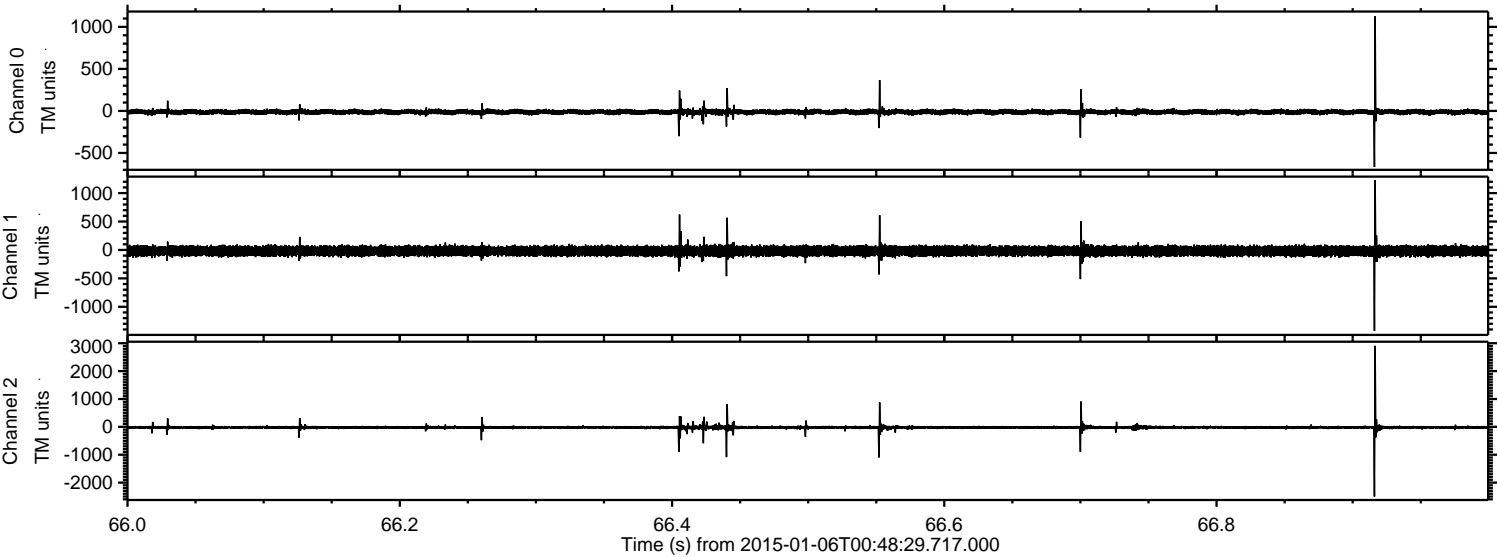

Channel 0
mn: -667
mx: 1126
 μ : -12.7
 σ : 16.7

Channel 1
mn: -1424
mx: 1229
 μ : -18.5
 σ : 44.9

Channel 2
mn: -2500
mx: 2910
 μ : -20.9
 σ : 34.9

Processed Tue Jan 6 01:56:27 2015 by ELM ver.2012-10-06 from 001__elm20150106_004828__dat00.bin

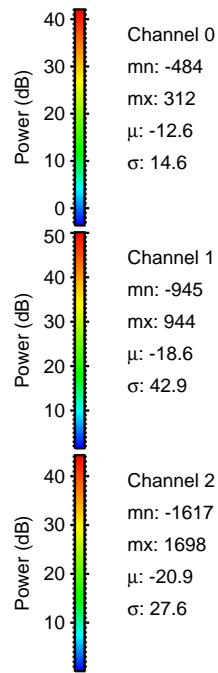
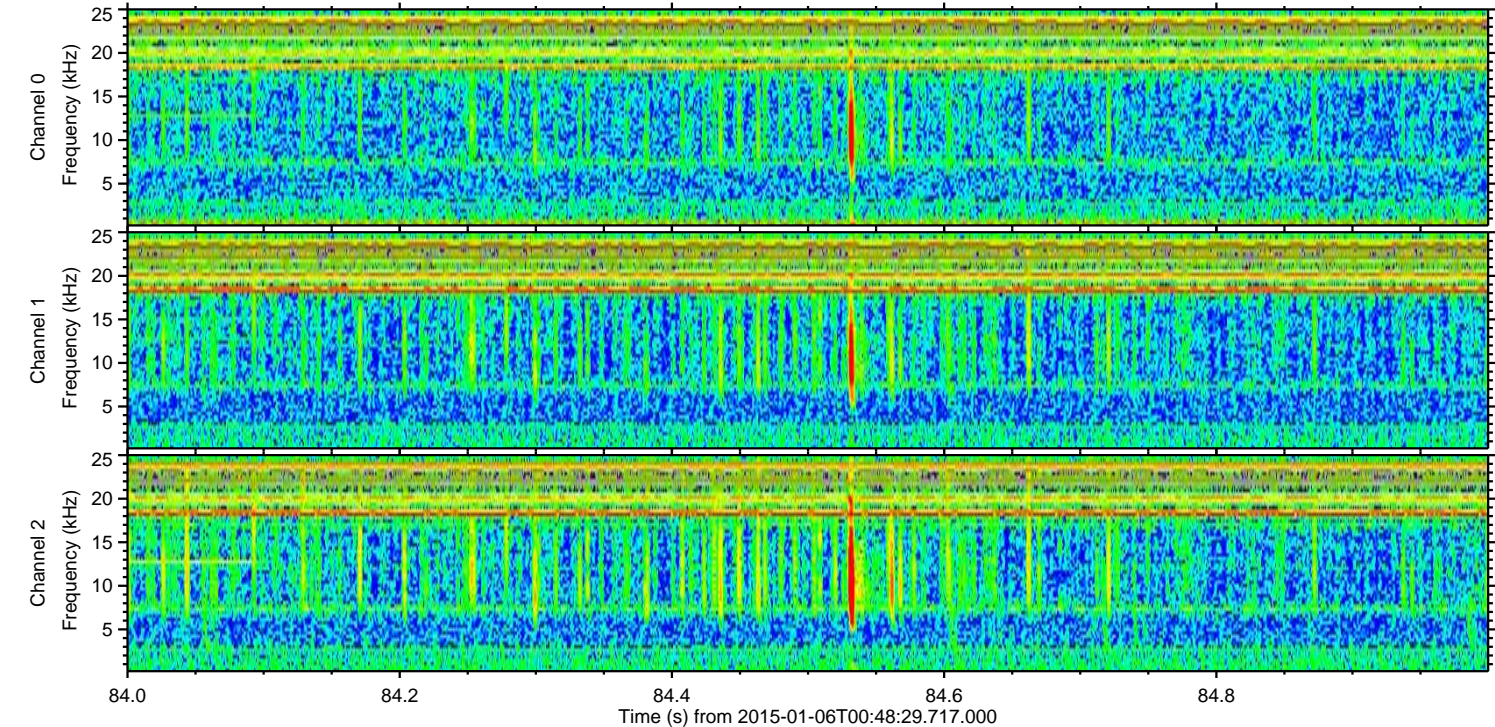
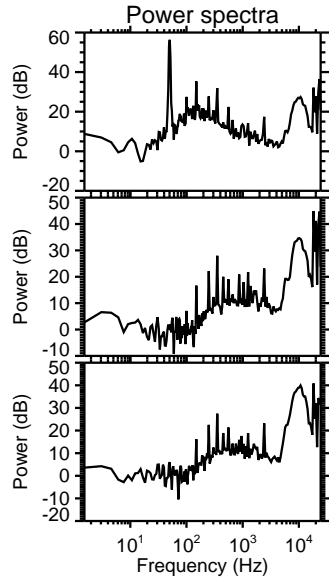
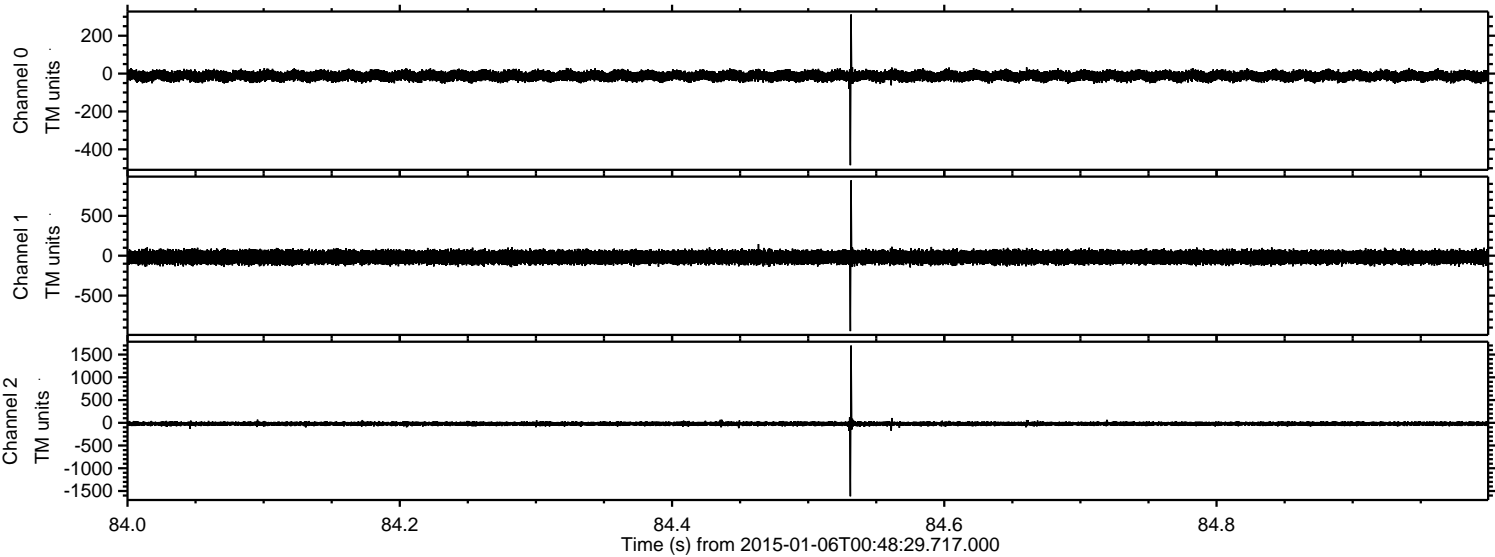

ELMAVAN 3D WAVEFORMS (Measured data sampled at 50 kHz) 49784 packets of 144 samples from 2015-01-06T00:48:29.717.000. Part 14/144

Processed Tue Jan 6 01:56:28 2015 by ELM ver.2012-10-06 from 001__elm20150106_004828__dat00.bin

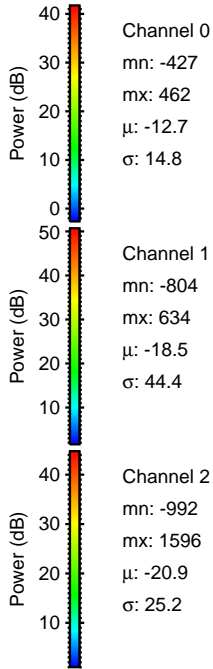
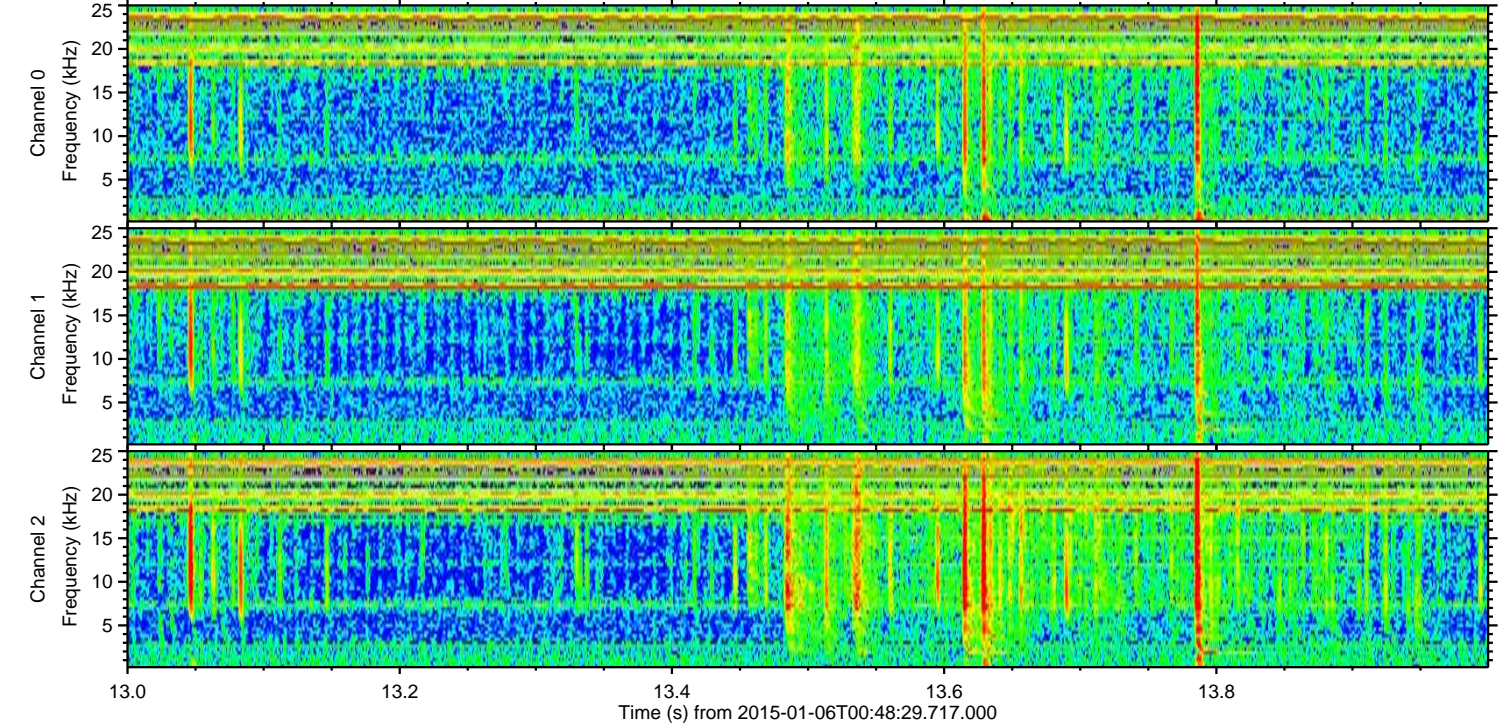
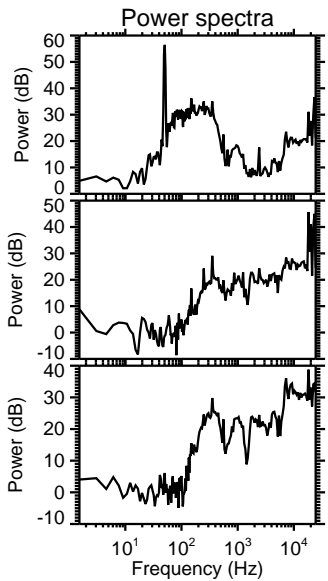
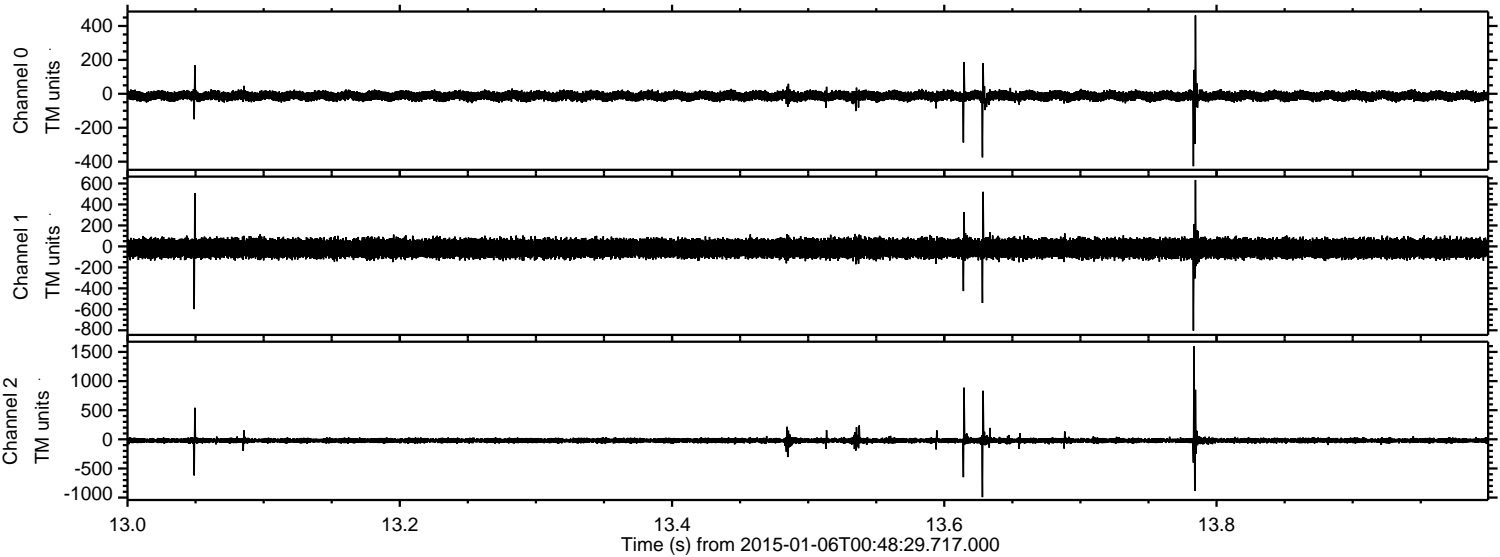

Channel 0
mn: -427
mx: 462
 μ : -12.7
 σ : 14.8

Channel 1
mn: -804
mx: 634
 μ : -18.5
 σ : 44.4

Channel 2
mn: -992
mx: 1596
 μ : -20.9
 σ : 25.2

ELMAVAN 3D WAVEFORMS (Measured data sampled at 50 kHz) 49784 packets of 144 samples from 2015-01-06T00:48:29.717.000. Part 20/144

Processed Tue Jan 6 01:56:29 2015 by ELM ver.2012-10-06 from 001__elm20150106_004828__dat00.bin

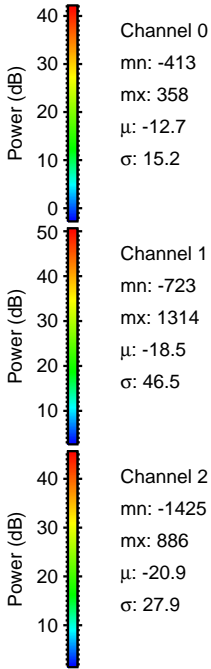
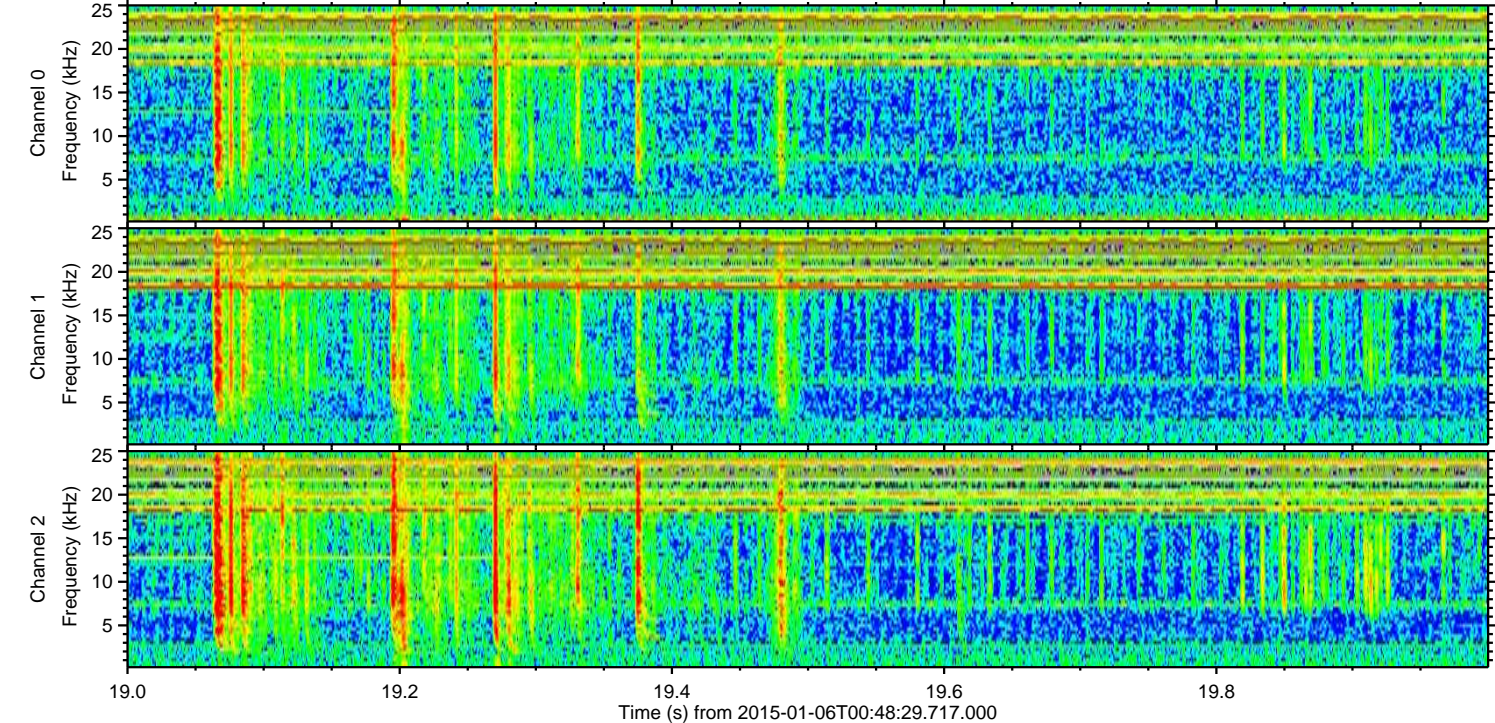
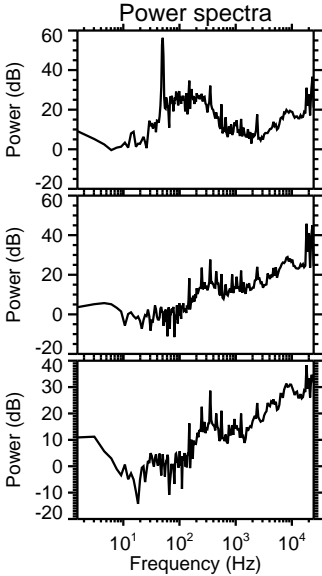
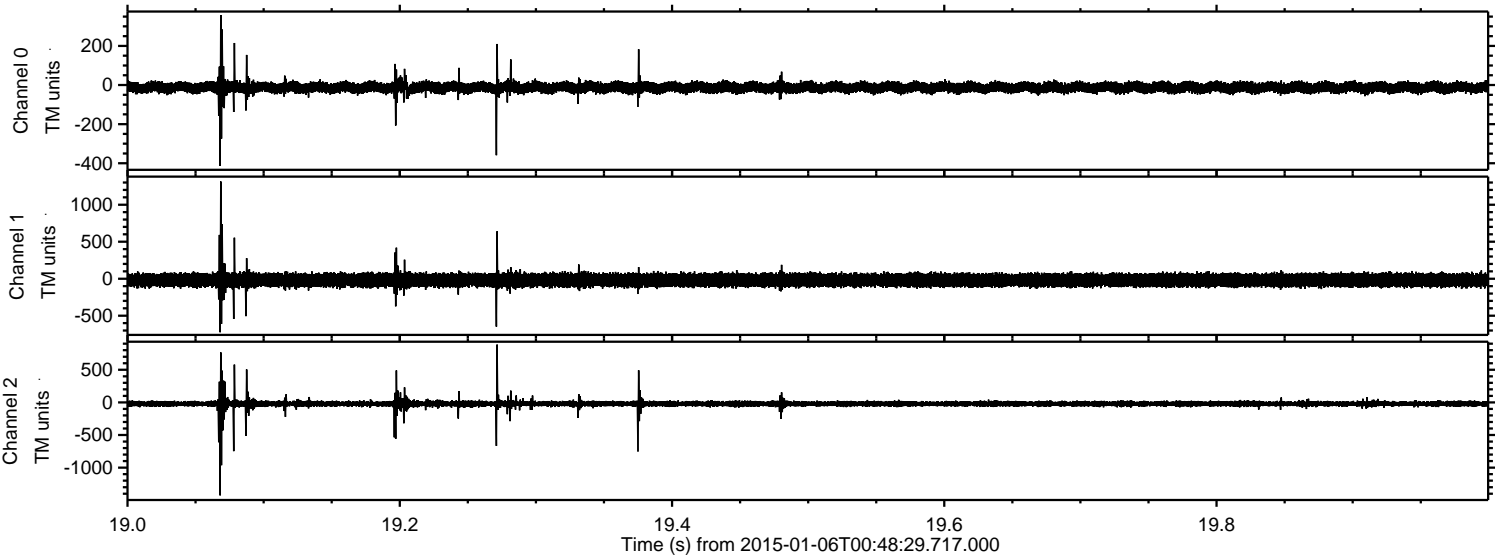

Processed Tue Jan 6 01:56:30 2015 by ELM ver.2012-10-06 from 001__elm20150106_004828__dat00.bin

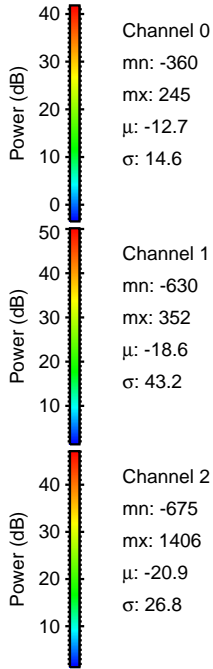
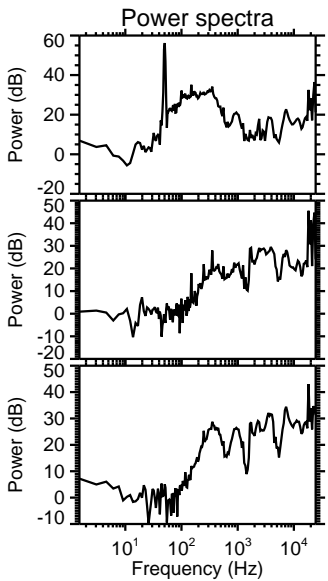
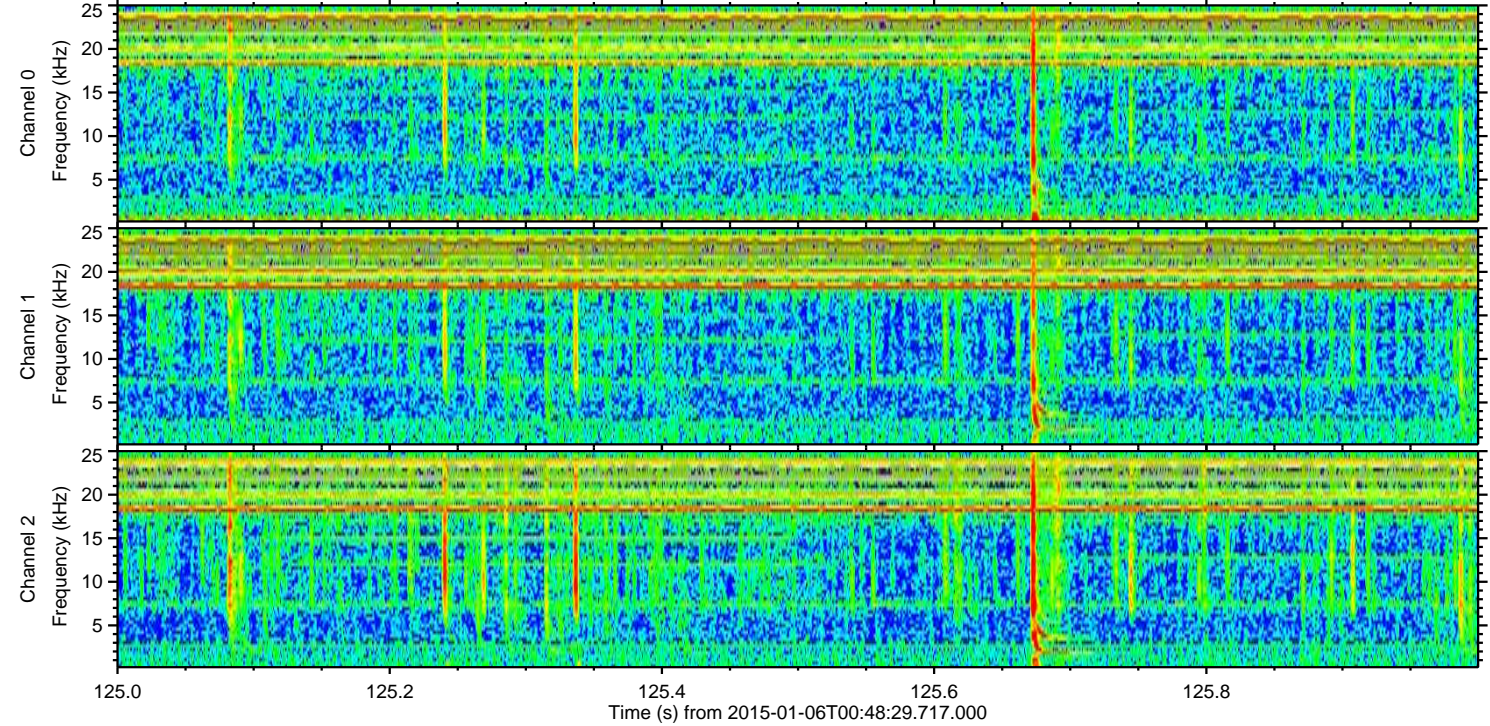
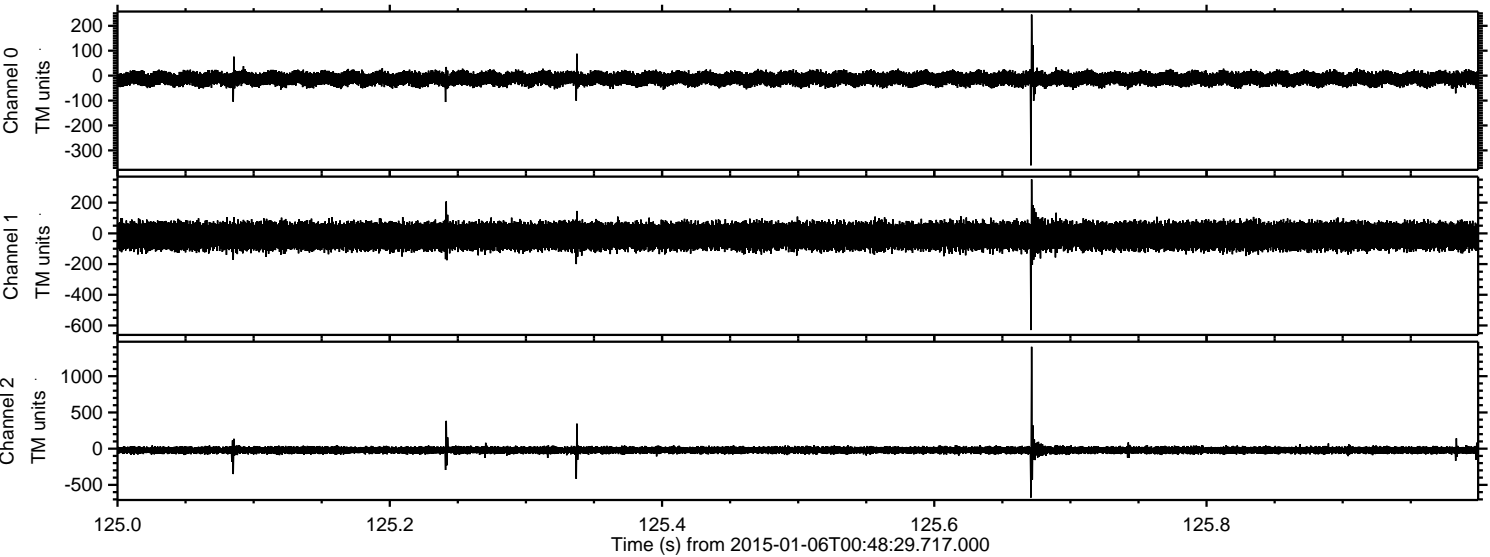

ELMAVAN 3D WAVEFORMS (Measured data sampled at 50 kHz) 49784 packets of 144 samples from 2015-01-06T00:48:29.717.000. Part 120/144

Processed Tue Jan 6 01:56:31 2015 by ELM ver.2012-10-06 from 001__elm20150106_004828__dat00.bin

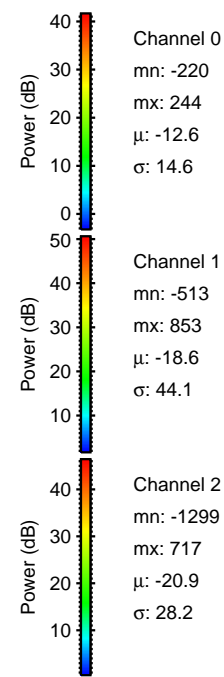
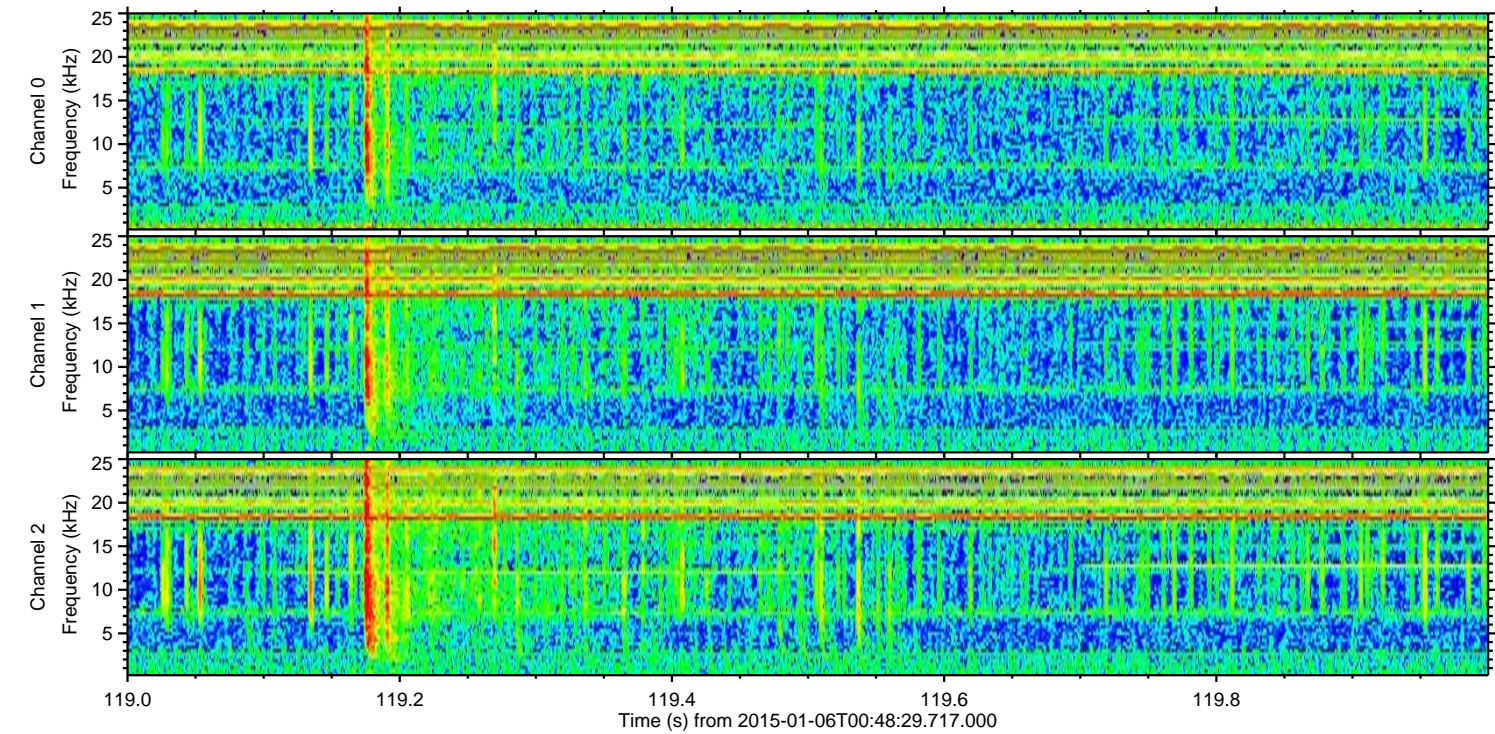
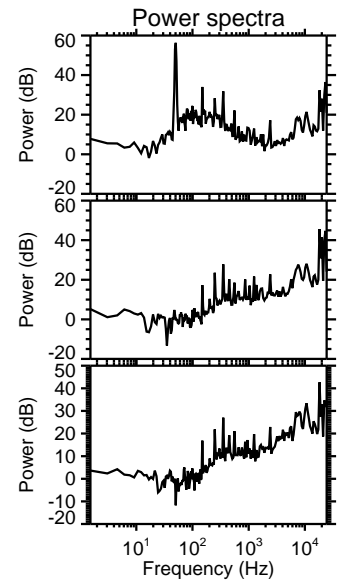
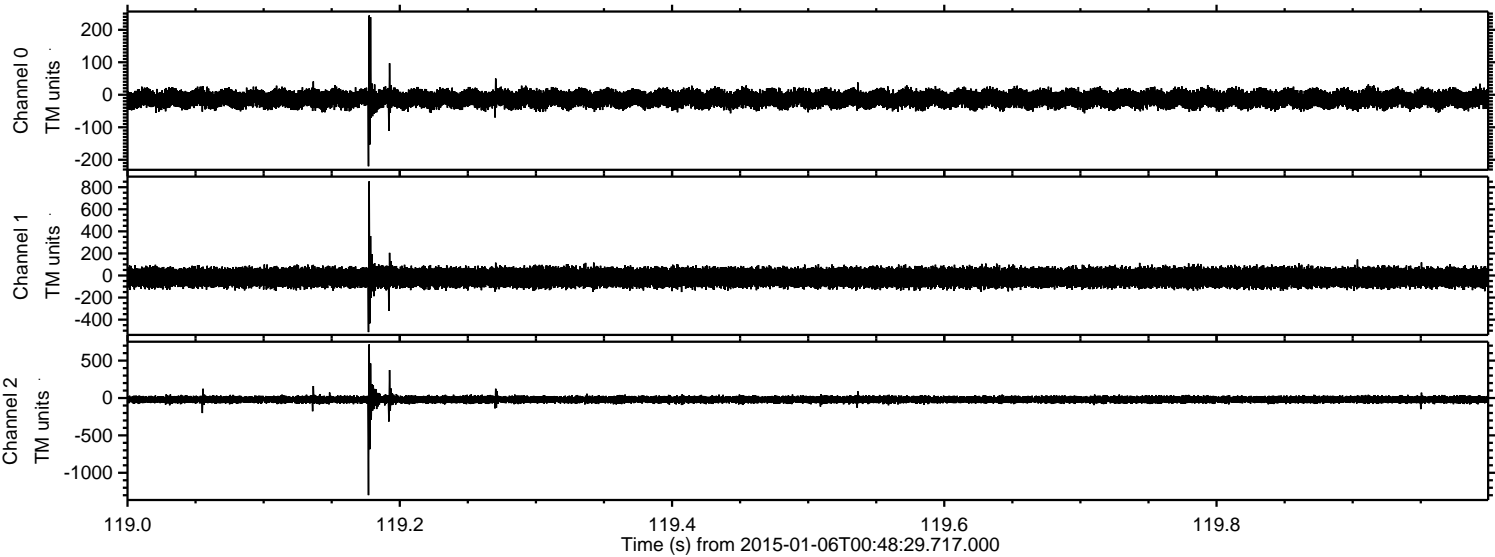

Channel 0
mn: -220
mx: 244
 μ : -12.6
 σ : 14.6

Channel 1
mn: -513
mx: 853
 μ : -18.6
 σ : 44.1

Channel 2
mn: -1299
mx: 717
 μ : -20.9
 σ : 28.2

ELMAVAN 3D WAVEFORMS (Measured data sampled at 50 kHz) 49784 packets of 144 samples from 2015-01-06T00:48:29.717.000. Part 54/144

Processed Tue Jan 6 01:56:32 2015 by ELM ver.2012-10-06 from 001__elm20150106_004828__dat00.bin

