

ELMAVAN 3D WAVEFORMS (Measured data sampled at 50 kHz) 49746 packets of 144 samples from 2015-01-05T23:53:27.957.000.

Processed Tue Jan 6 01:00:44 2015 by ELM ver.2012-10-06 from 001__elm20150105_235326__dat00.bin

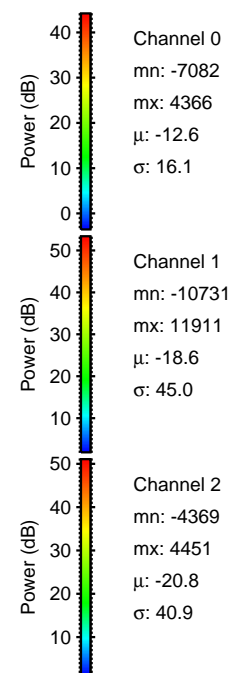
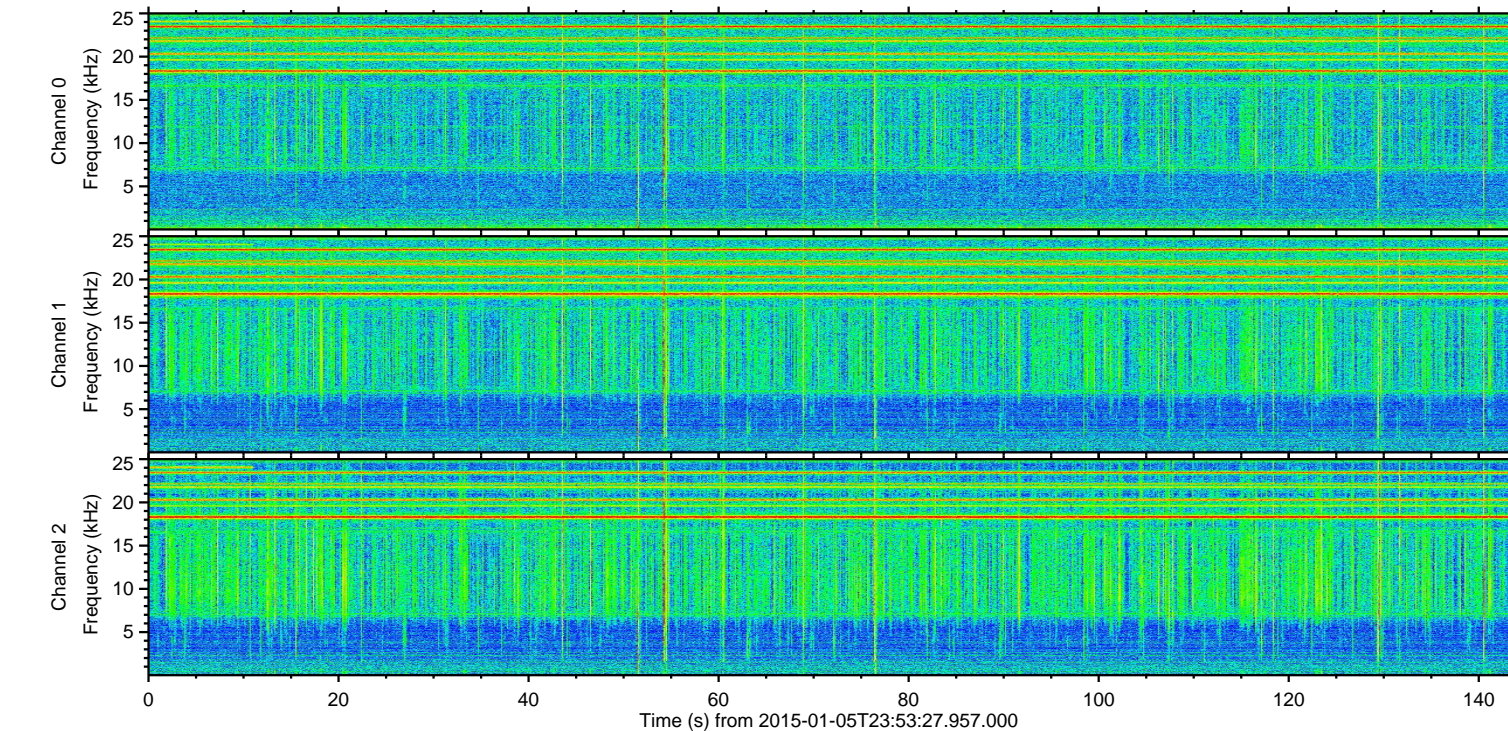
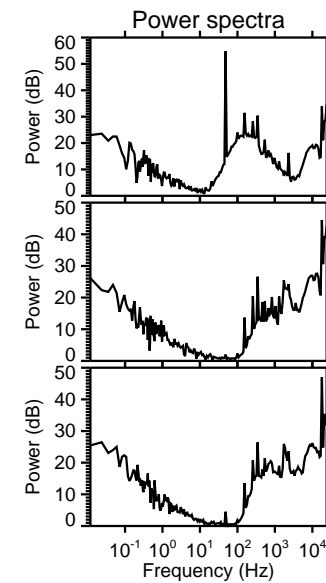
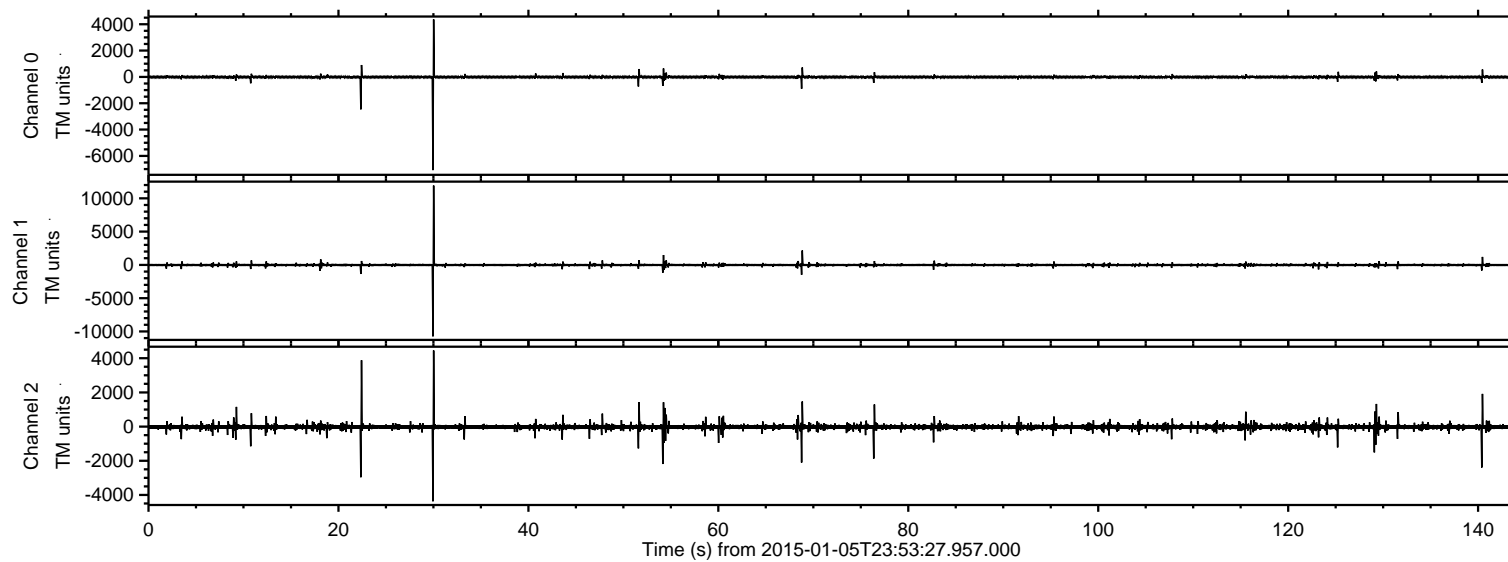

ELMAVAN 3D WAVEFORMS (Measured data sampled at 50 kHz) 49746 packets of 144 samples from 2015-01-05T23:53:27.957.000. Part 30/144

Processed Tue Jan 6 01:00:56 2015 by ELM ver.2012-10-06 from 001__elm20150105_235326__dat00.bin

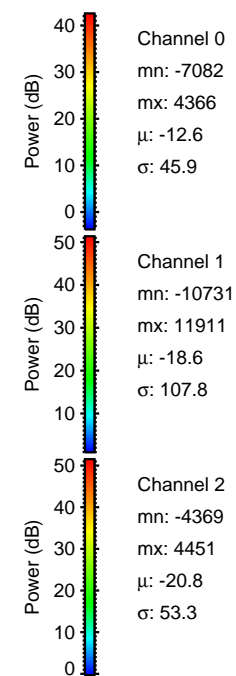
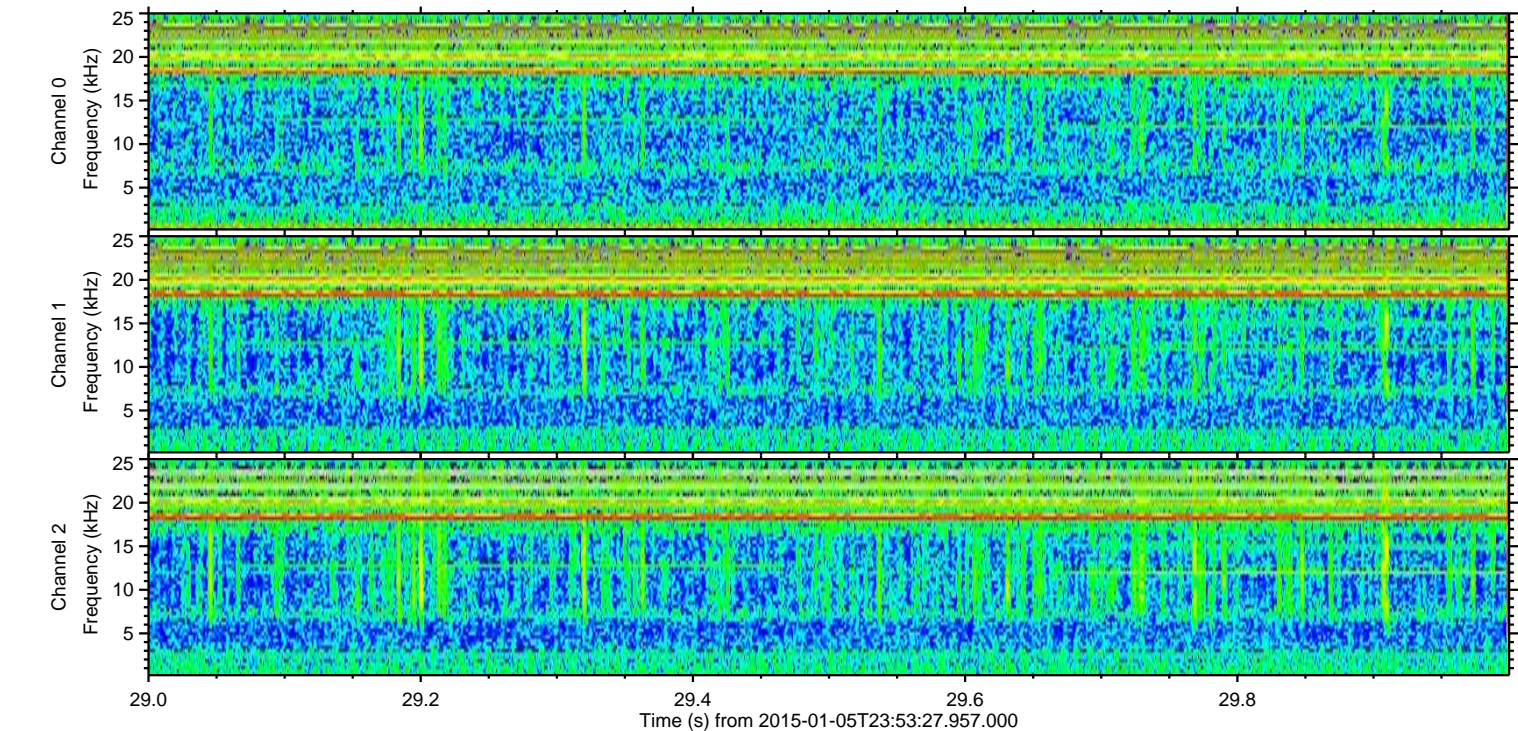
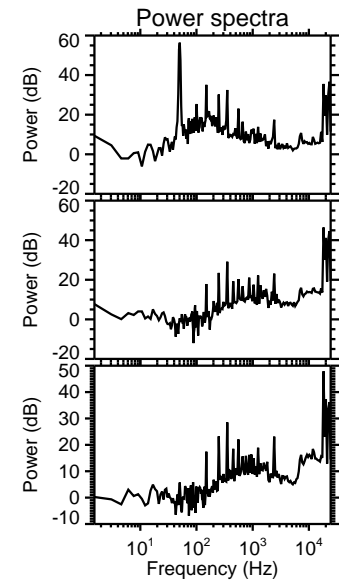
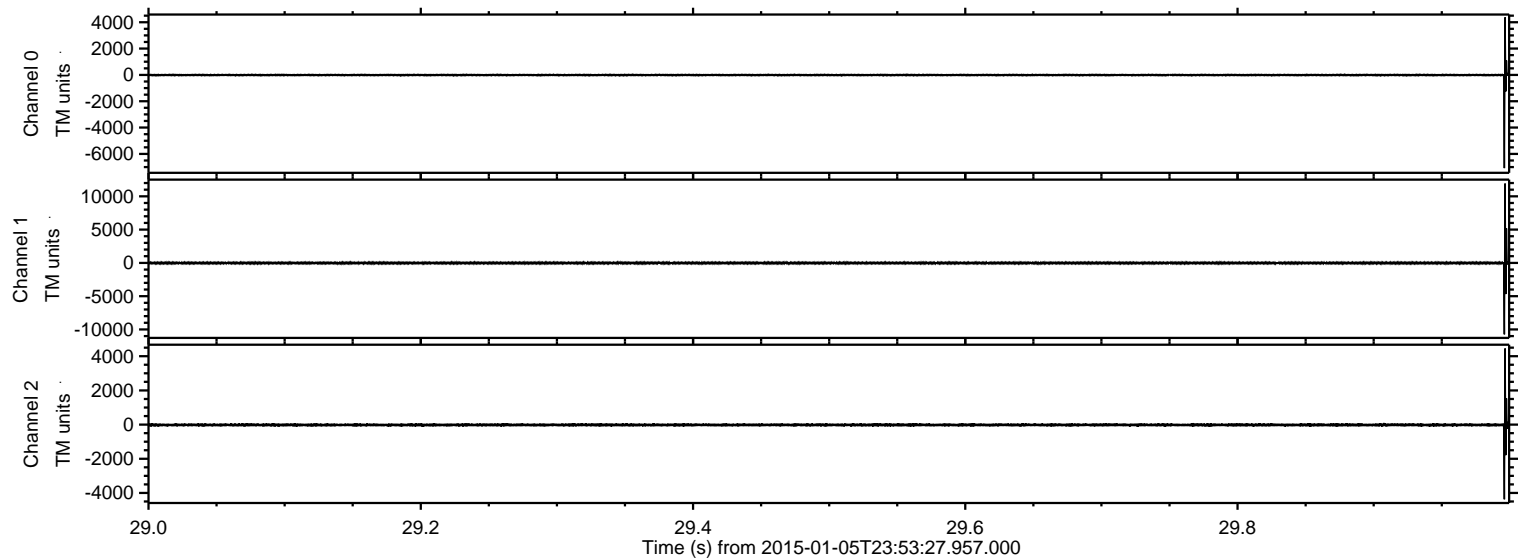

ELMAVAN 3D WAVEFORMS (Measured data sampled at 50 kHz) 49746 packets of 144 samples from 2015-01-05T23:53:27.957.000. Part 23/144

Processed Tue Jan 6 01:00:57 2015 by ELM ver.2012-10-06 from 001__elm20150105_235326__dat00.bin

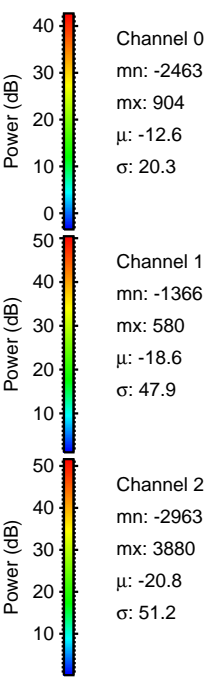
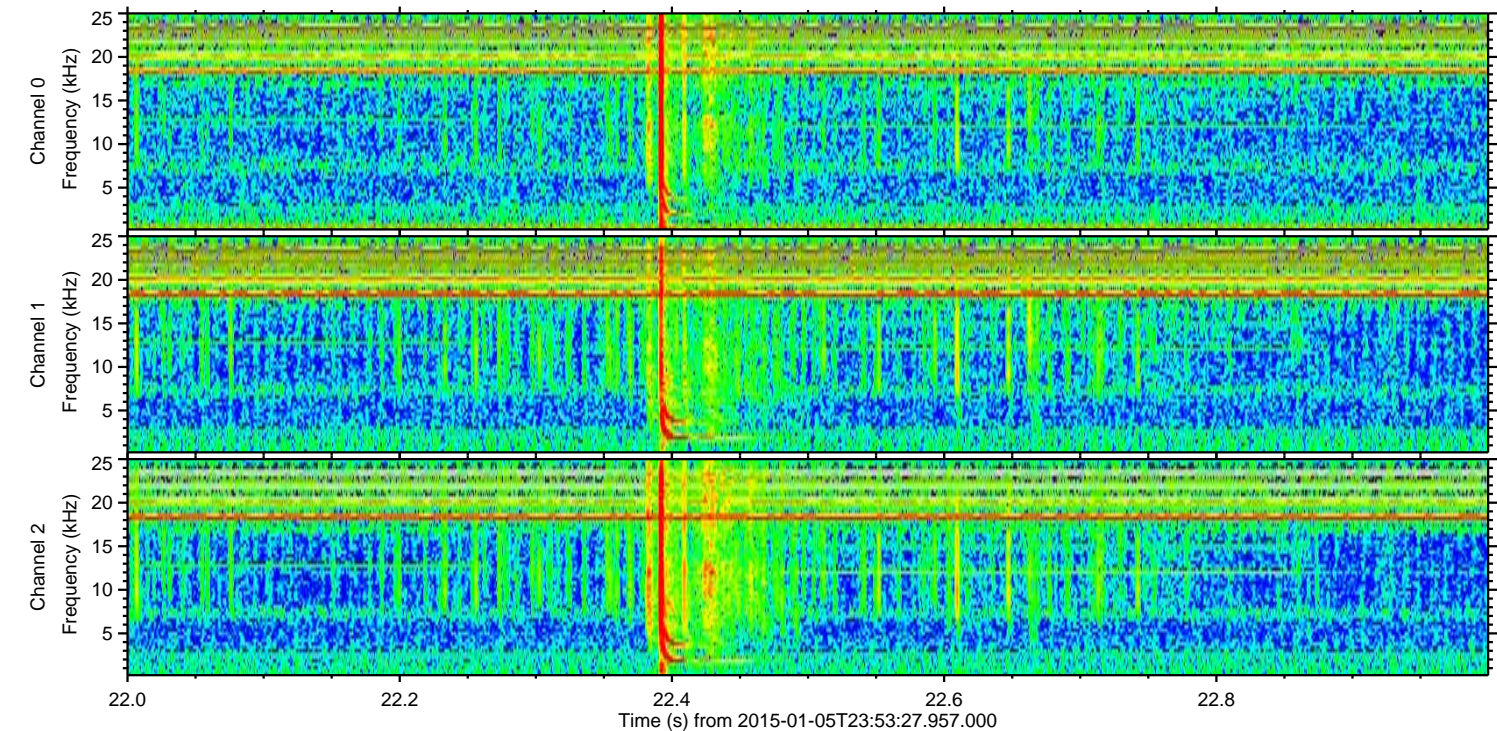
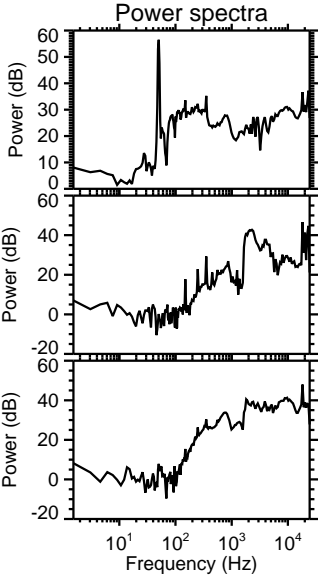
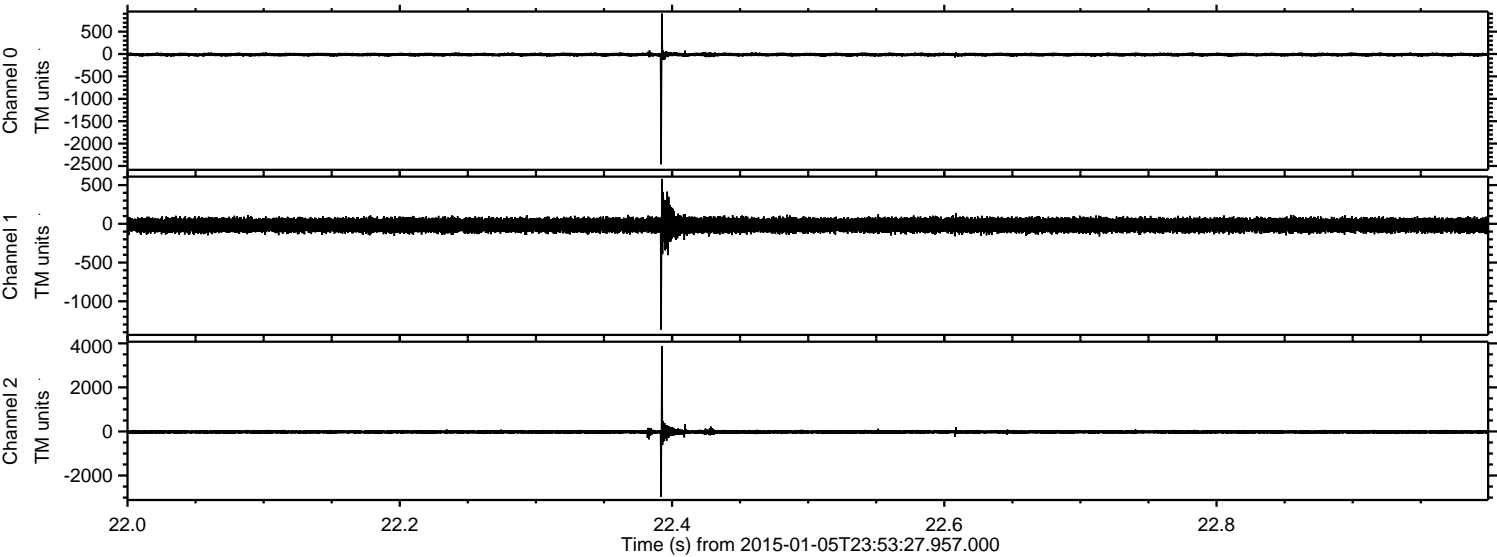

ELMAVAN 3D WAVEFORMS (Measured data sampled at 50 kHz) 49746 packets of 144 samples from 2015-01-05T23:53:27.957.000. Part 141/144

Processed Tue Jan 6 01:00:58 2015 by ELM ver.2012-10-06 from 001__elm20150105_235326__dat00.bin

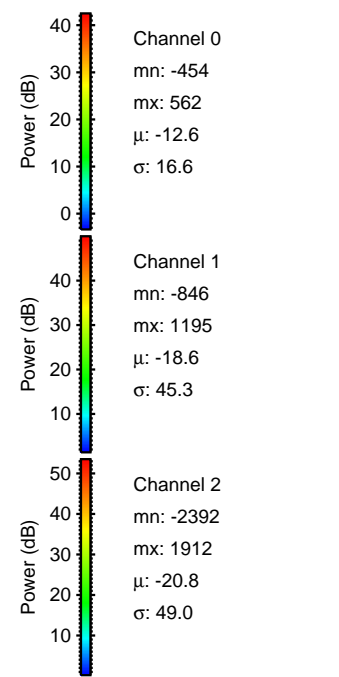
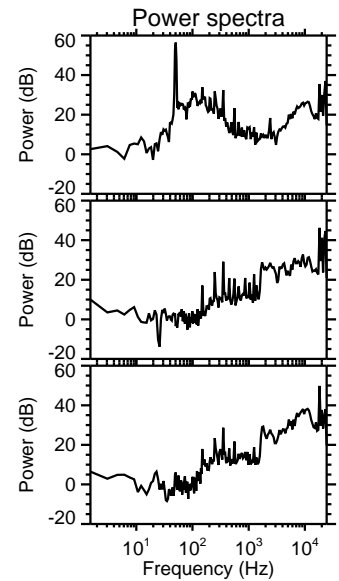
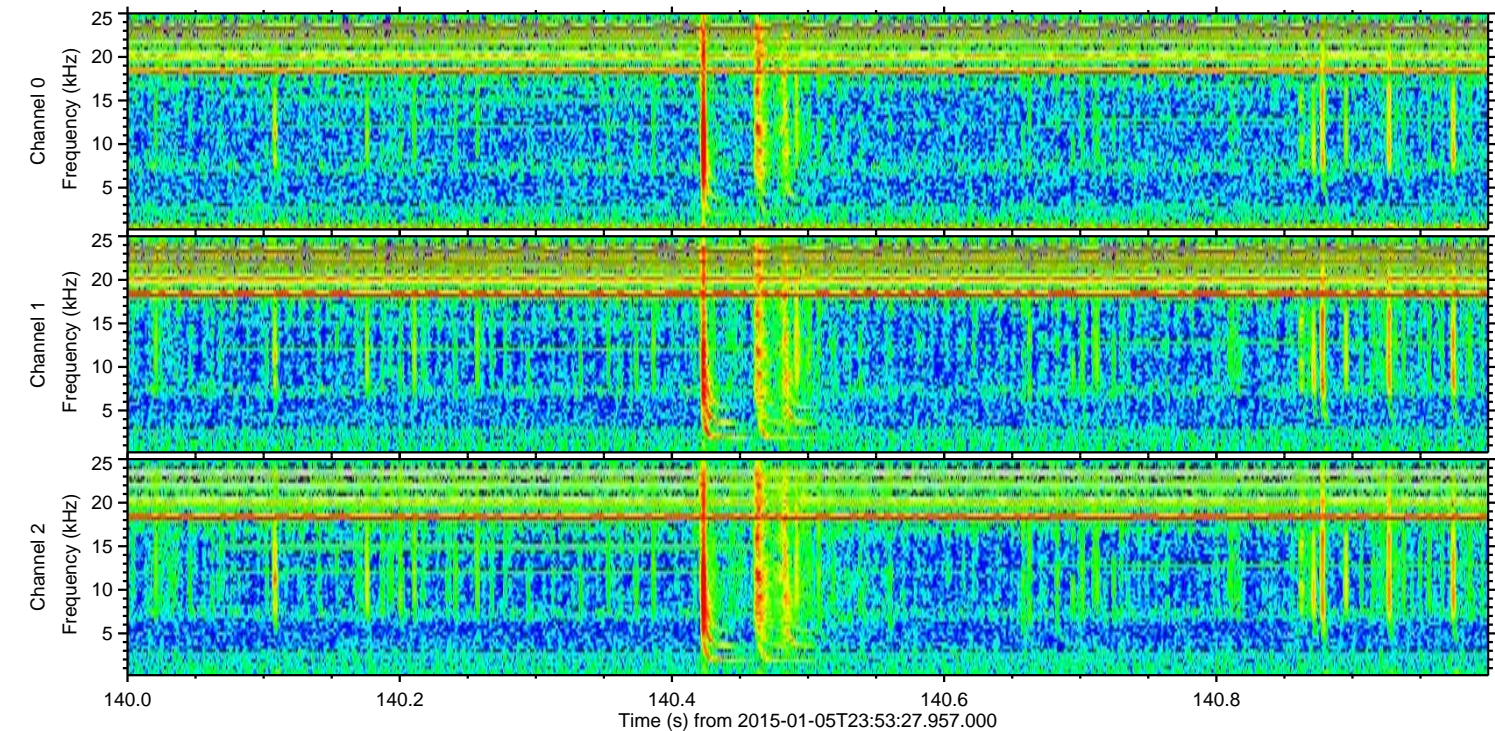
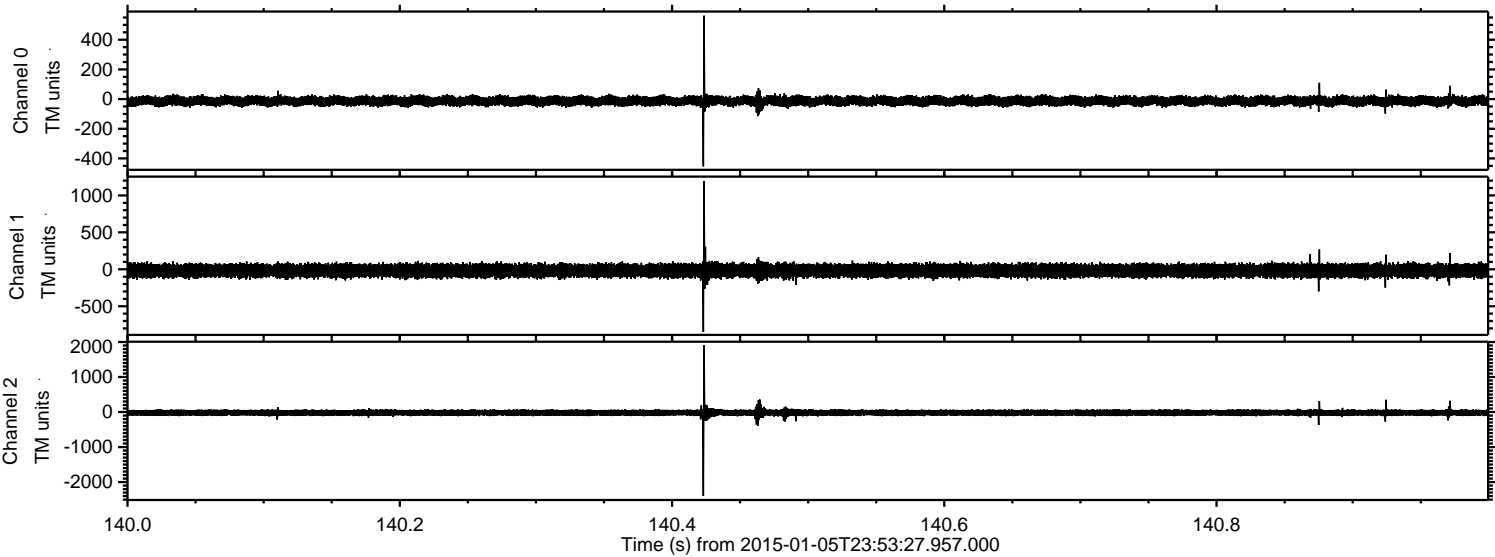

Processed Tue Jan 6 01:00:59 2015 by ELM ver.2012-10-06 from 001__elm20150105_235326__dat00.bin

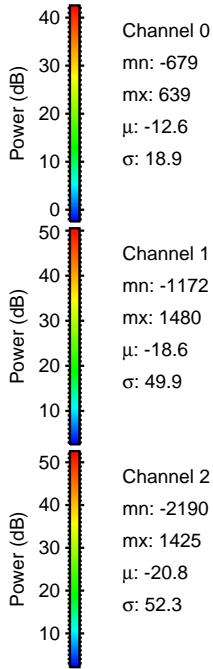
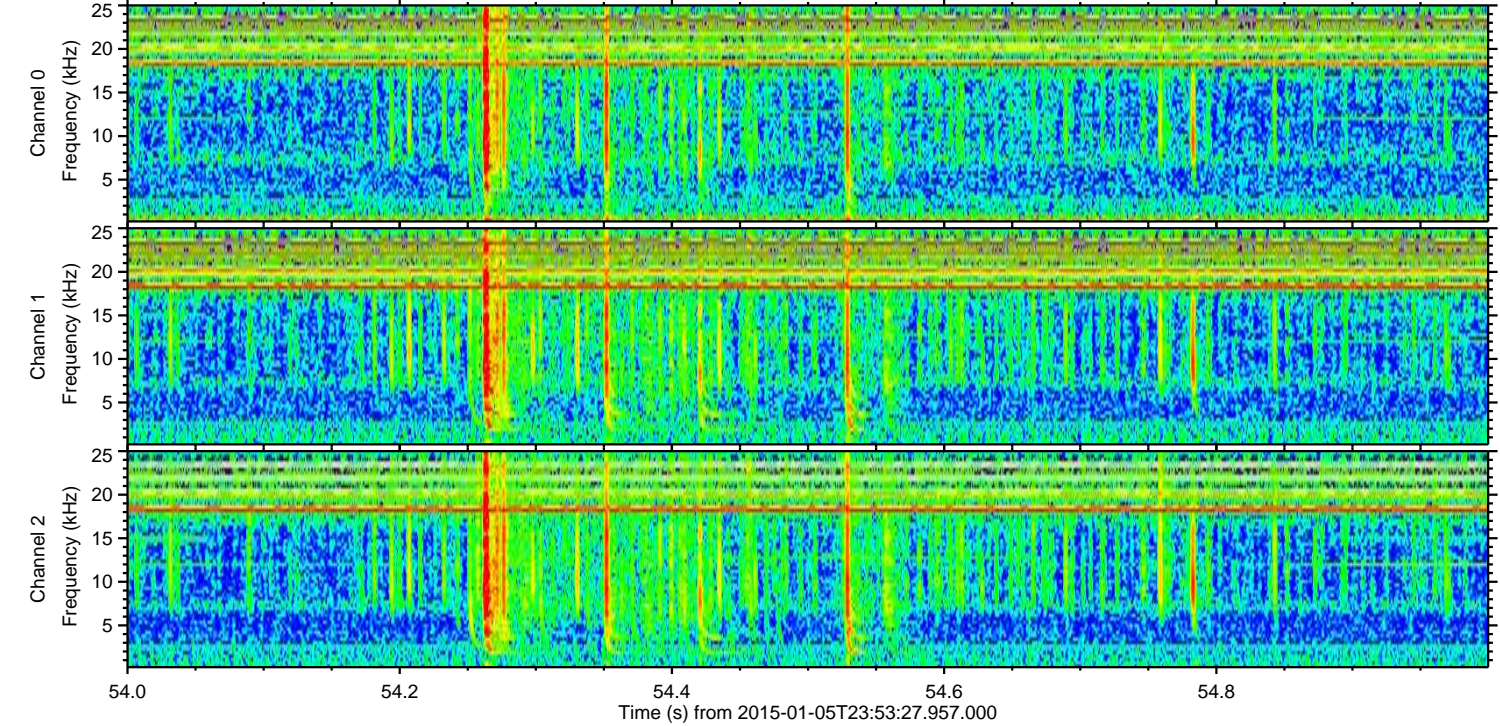
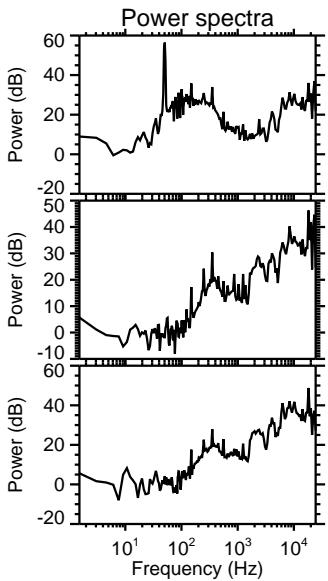
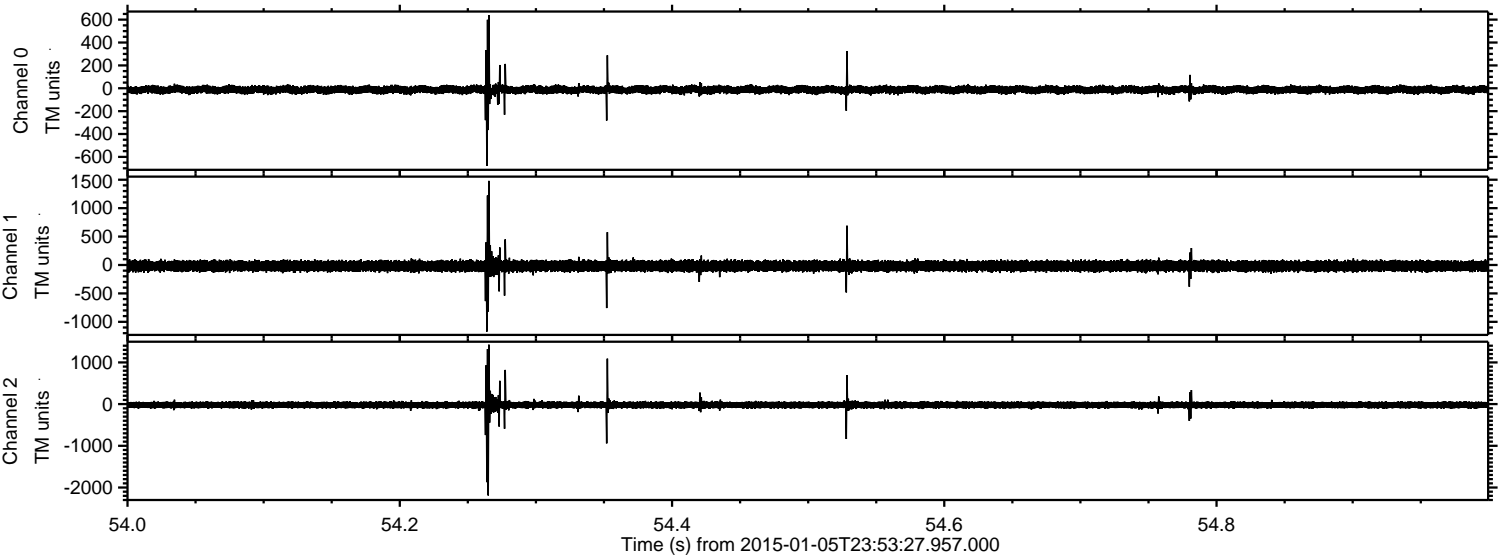

Channel 0
mn: -679
mx: 639
 μ : -12.6
 σ : 18.9

Channel 1
mn: -1172
mx: 1480
 μ : -18.6
 σ : 49.9

Channel 2
mn: -2190
mx: 1425
 μ : -20.8
 σ : 52.3

ELMAVAN 3D WAVEFORMS (Measured data sampled at 50 kHz) 49746 packets of 144 samples from 2015-01-05T23:53:27.957.000. Part 69/144

Processed Tue Jan 6 01:01:00 2015 by ELM ver.2012-10-06 from 001__elm20150105_235326__dat00.bin

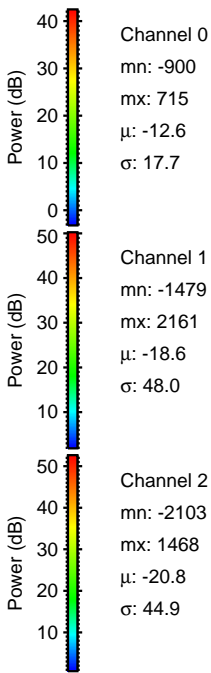
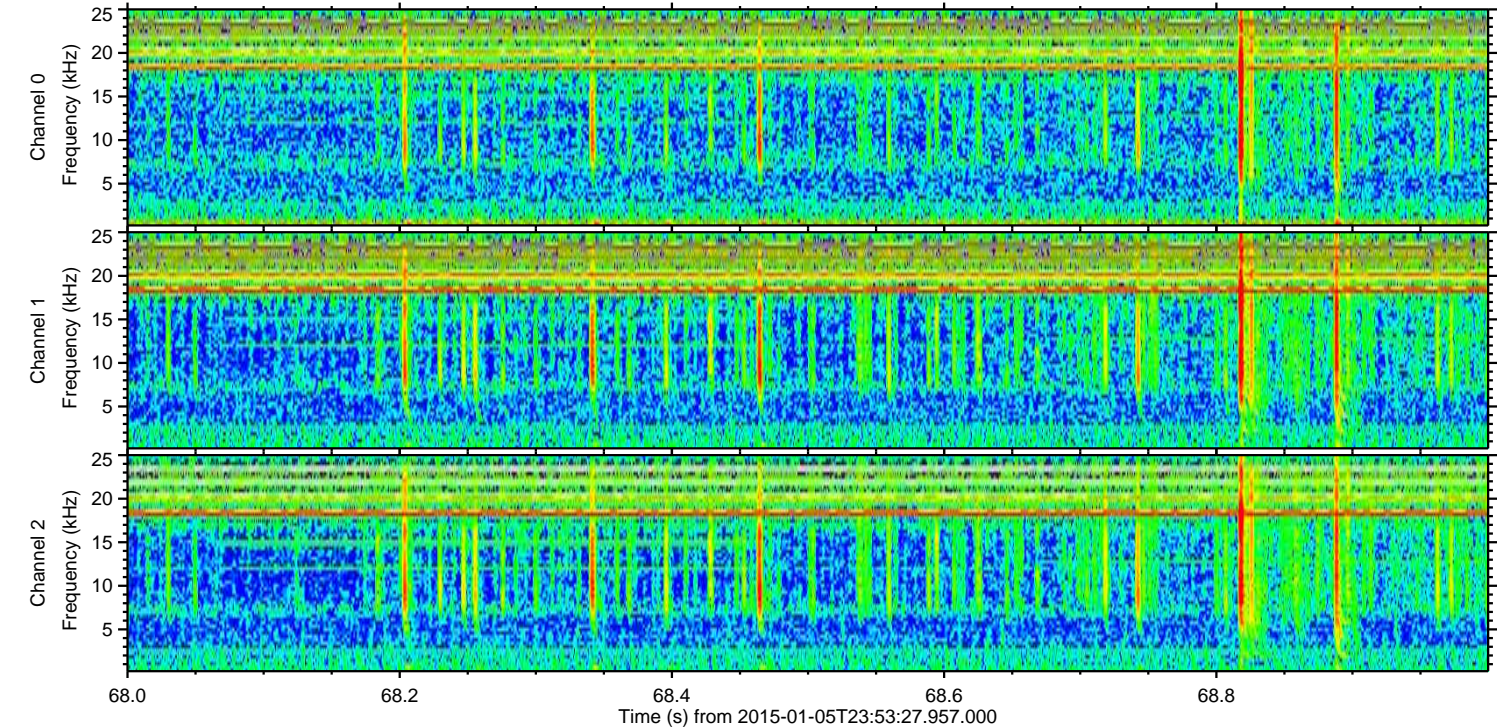
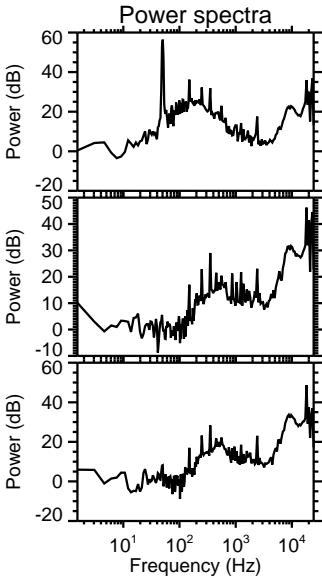
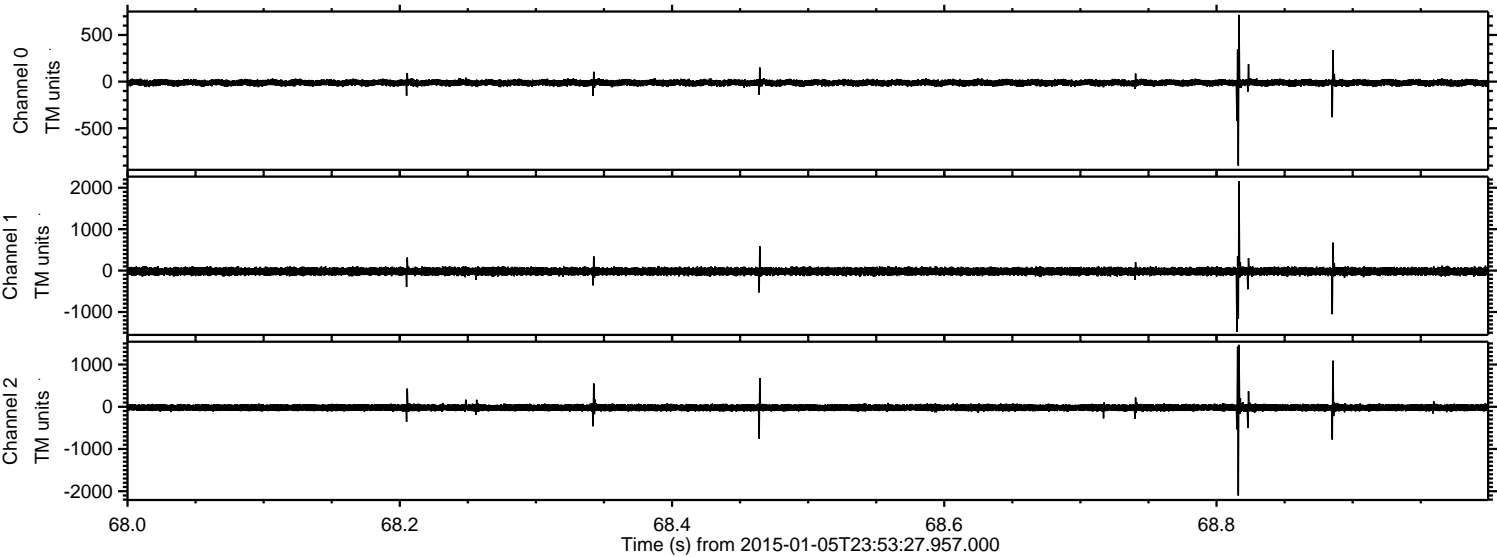

ELMAVAN 3D WAVEFORMS (Measured data sampled at 50 kHz) 49746 packets of 144 samples from 2015-01-05T23:53:27.957.000. Part 77/144

Processed Tue Jan 6 01:01:01 2015 by ELM ver.2012-10-06 from 001__elm20150105_235326__dat00.bin

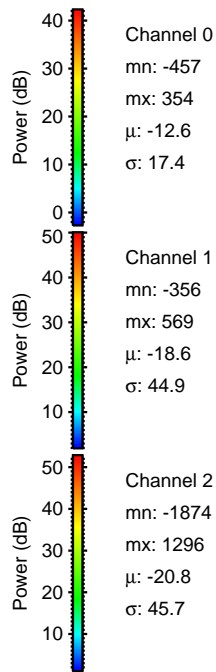
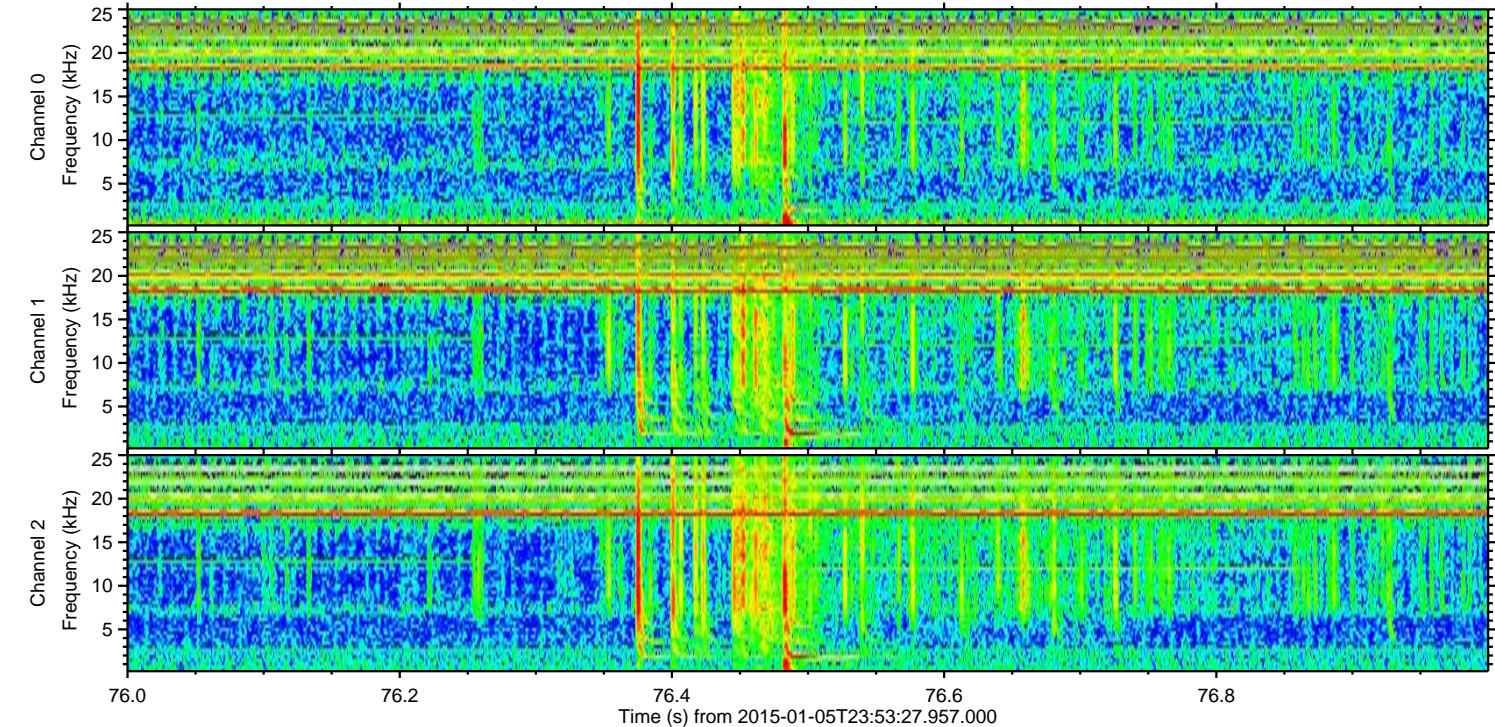
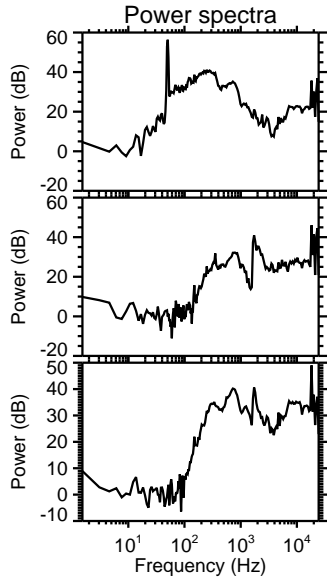
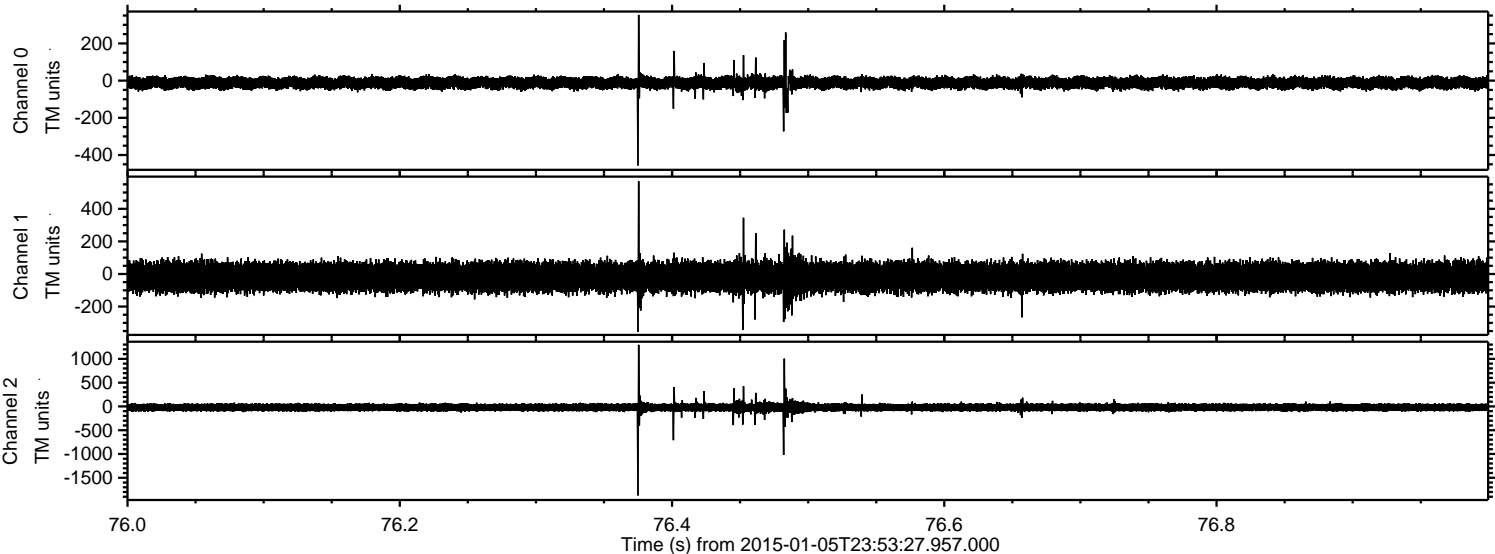

ELMAVAN 3D WAVEFORMS (Measured data sampled at 50 kHz) 49746 packets of 144 samples from 2015-01-05T23:53:27.957.000. Part 130/144

Processed Tue Jan 6 01:01:02 2015 by ELM ver.2012-10-06 from 001__elm20150105_235326__dat00.bin

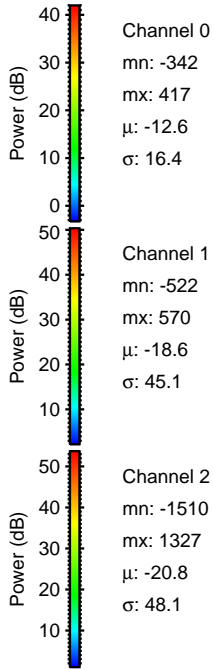
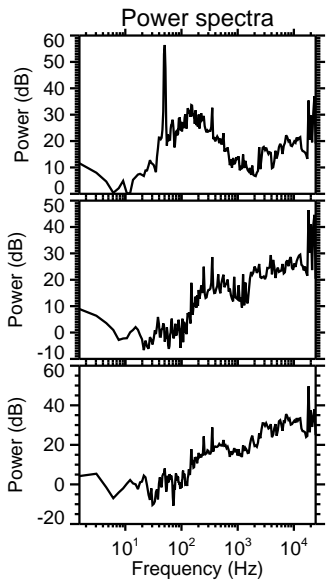
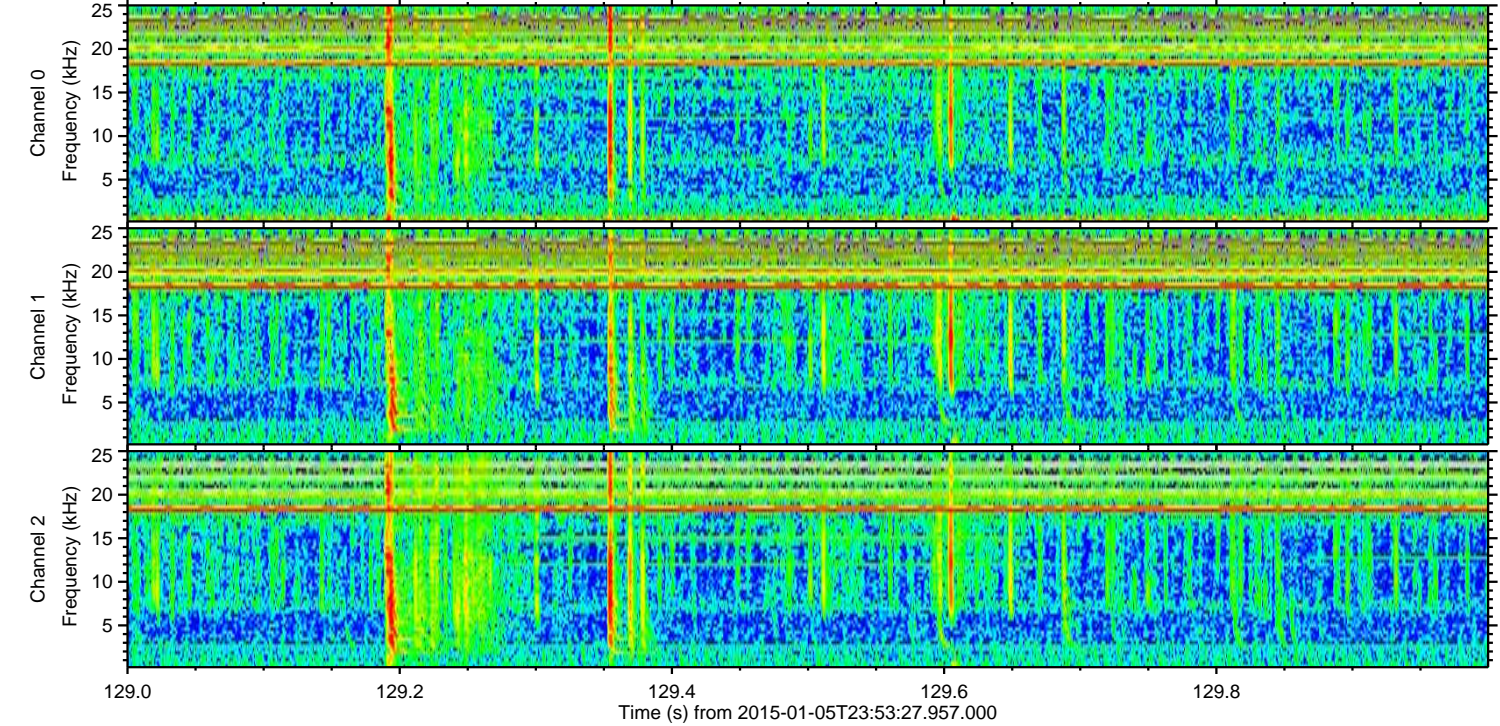
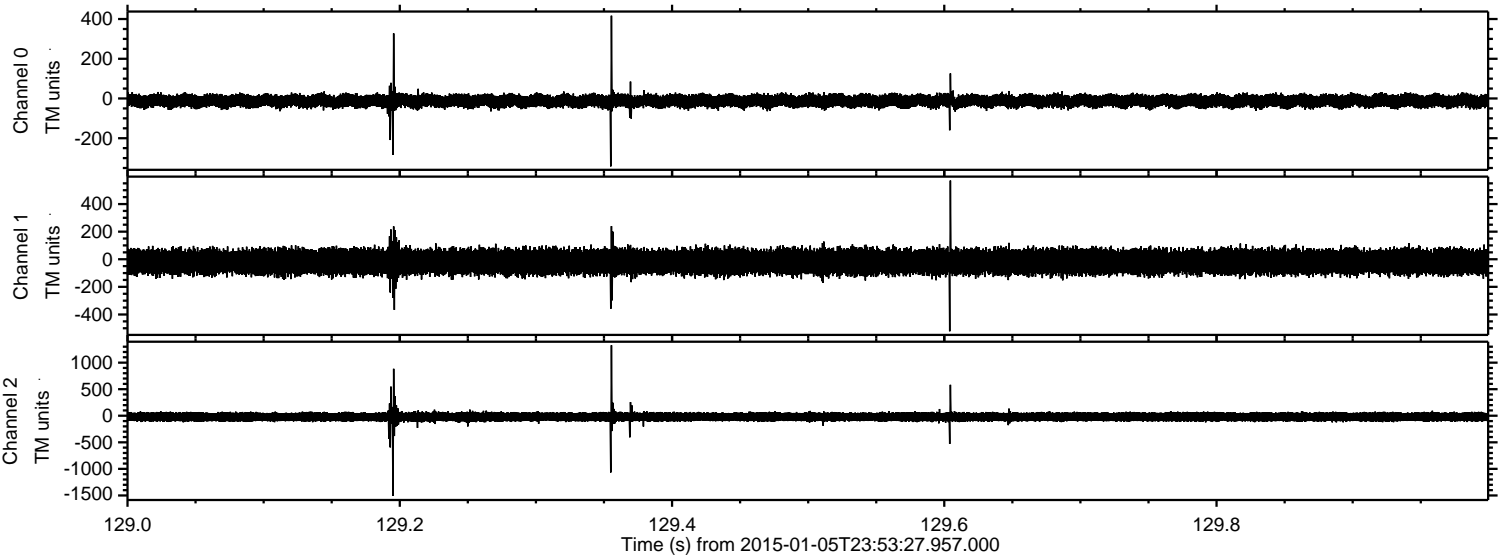

ELMAVAN 3D WAVEFORMS (Measured data sampled at 50 kHz) 49746 packets of 144 samples from 2015-01-05T23:53:27.957.000. Part 52/144

Processed Tue Jan 6 01:01:03 2015 by ELM ver.2012-10-06 from 001__elm20150105_235326__dat00.bin

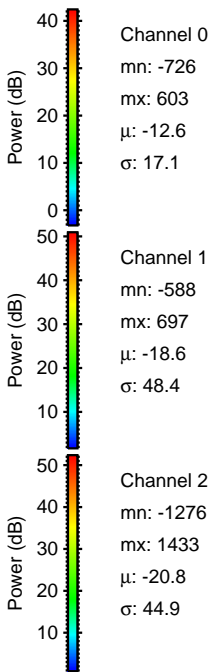
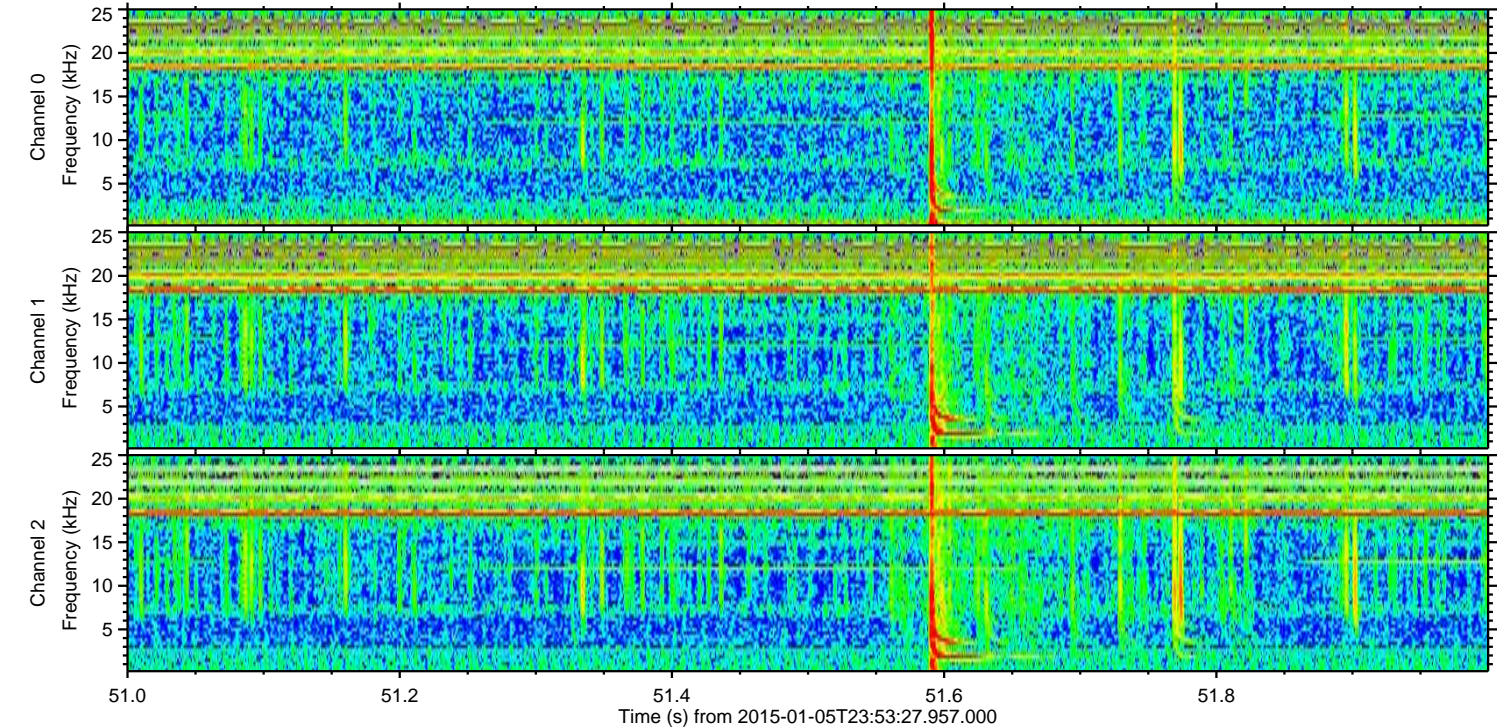
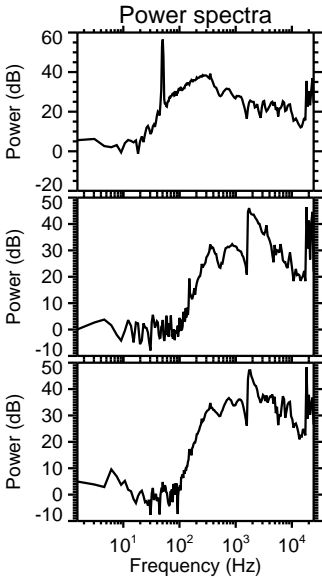
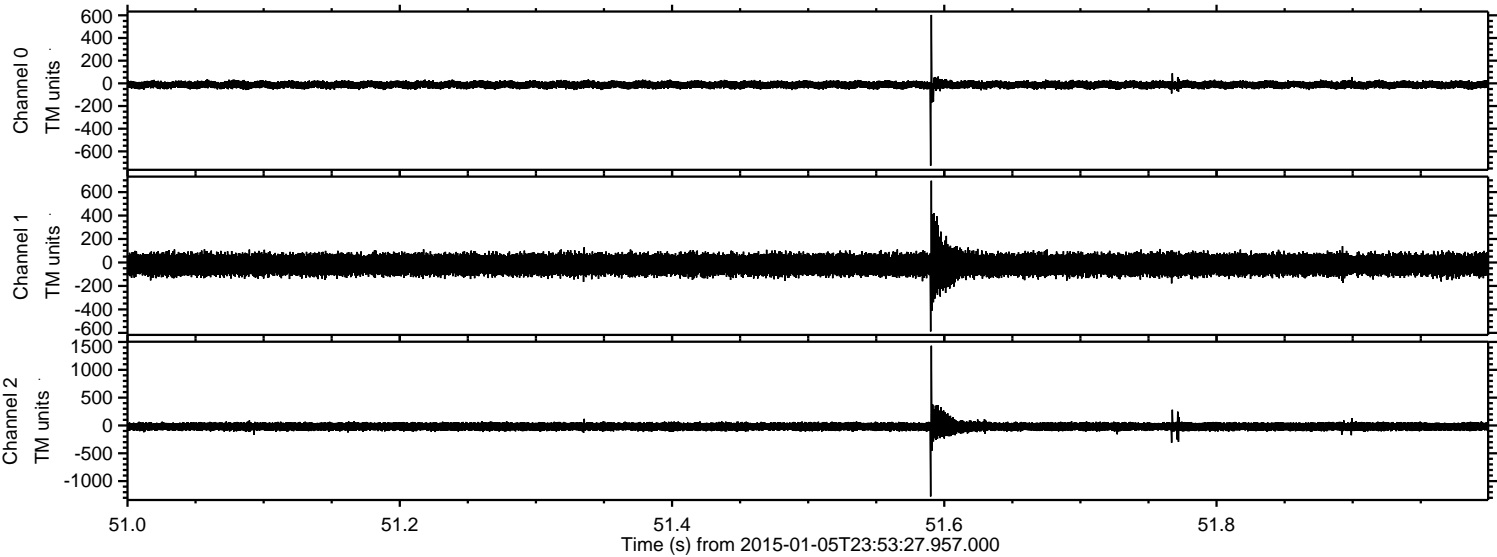

ELMAVAN 3D WAVEFORMS (Measured data sampled at 50 kHz) 49746 packets of 144 samples from 2015-01-05T23:53:27.957.000. Part 126/144

Processed Tue Jan 6 01:01:04 2015 by ELM ver.2012-10-06 from 001__elm20150105_235326__dat00.bin

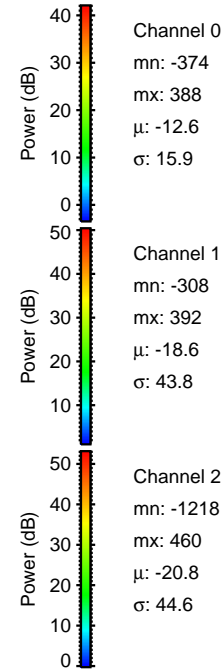
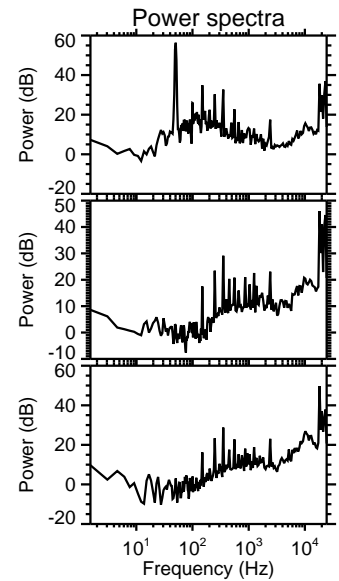
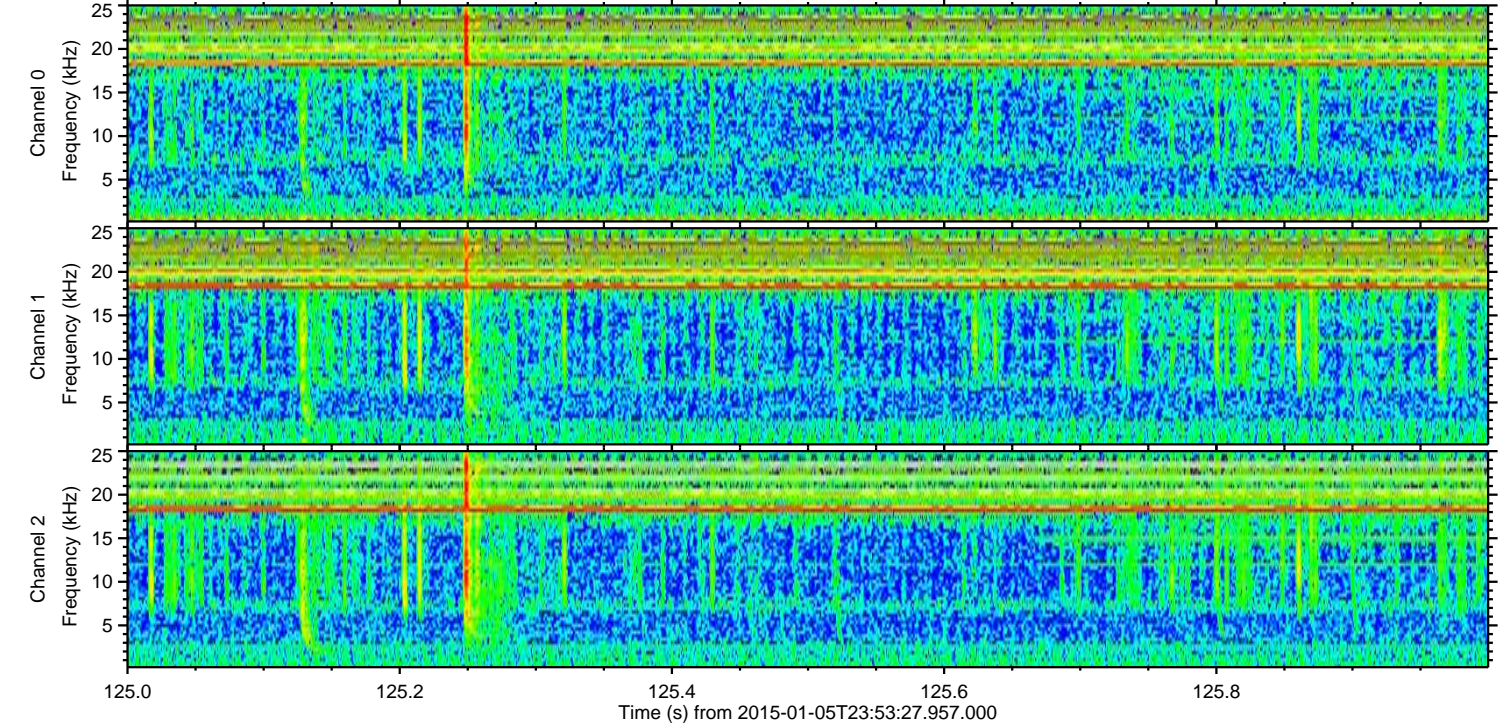
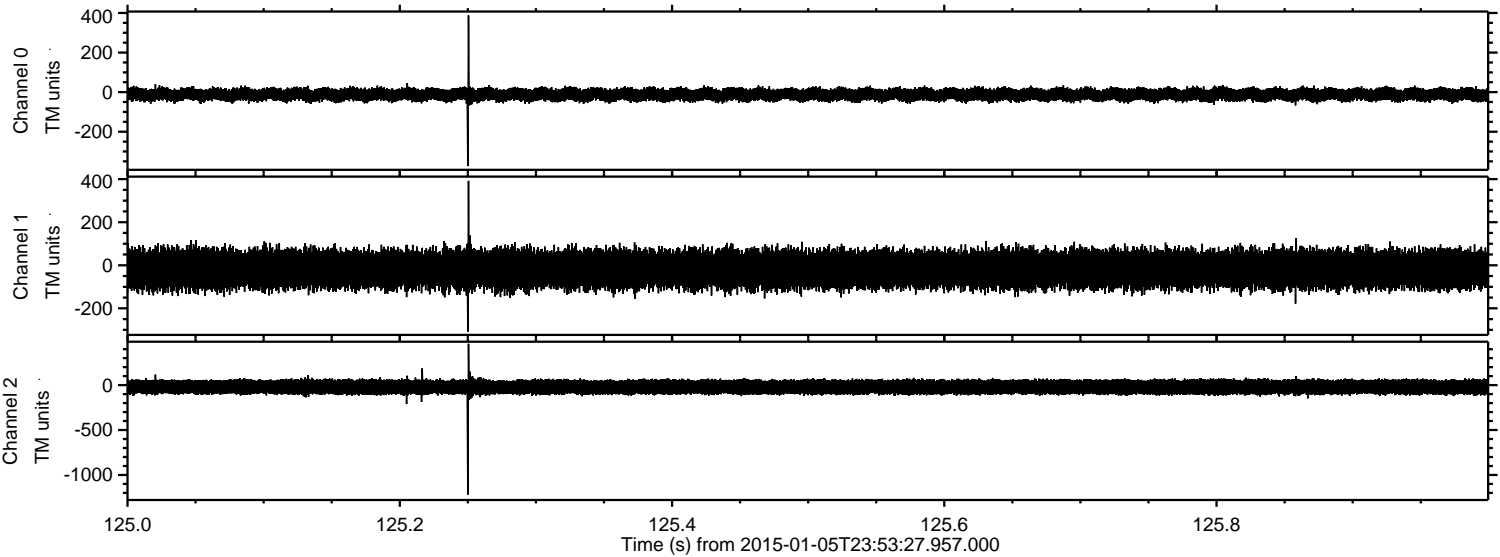

ELMAVAN 3D WAVEFORMS (Measured data sampled at 50 kHz) 49746 packets of 144 samples from 2015-01-05T23:53:27.957.000. Part 25/144

Processed Tue Jan 6 01:01:05 2015 by ELM ver.2012-10-06 from 001__elm20150105_235326__dat00.bin

