

ELMAVAN 3D WAVEFORMS (Measured data sampled at 50 kHz) 49780 packets of 144 samples from 2015-01-05T20:13:20.866.999.

Processed Mon Jan 5 21:21:00 2015 by ELM ver.2012-10-06 from 001__elm20150105_201319__dat00.bin

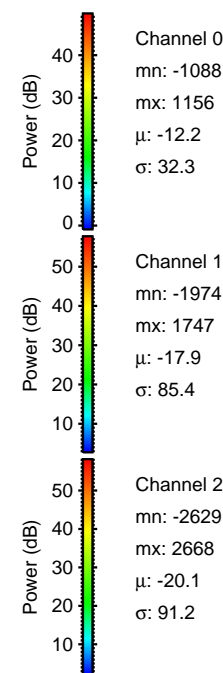
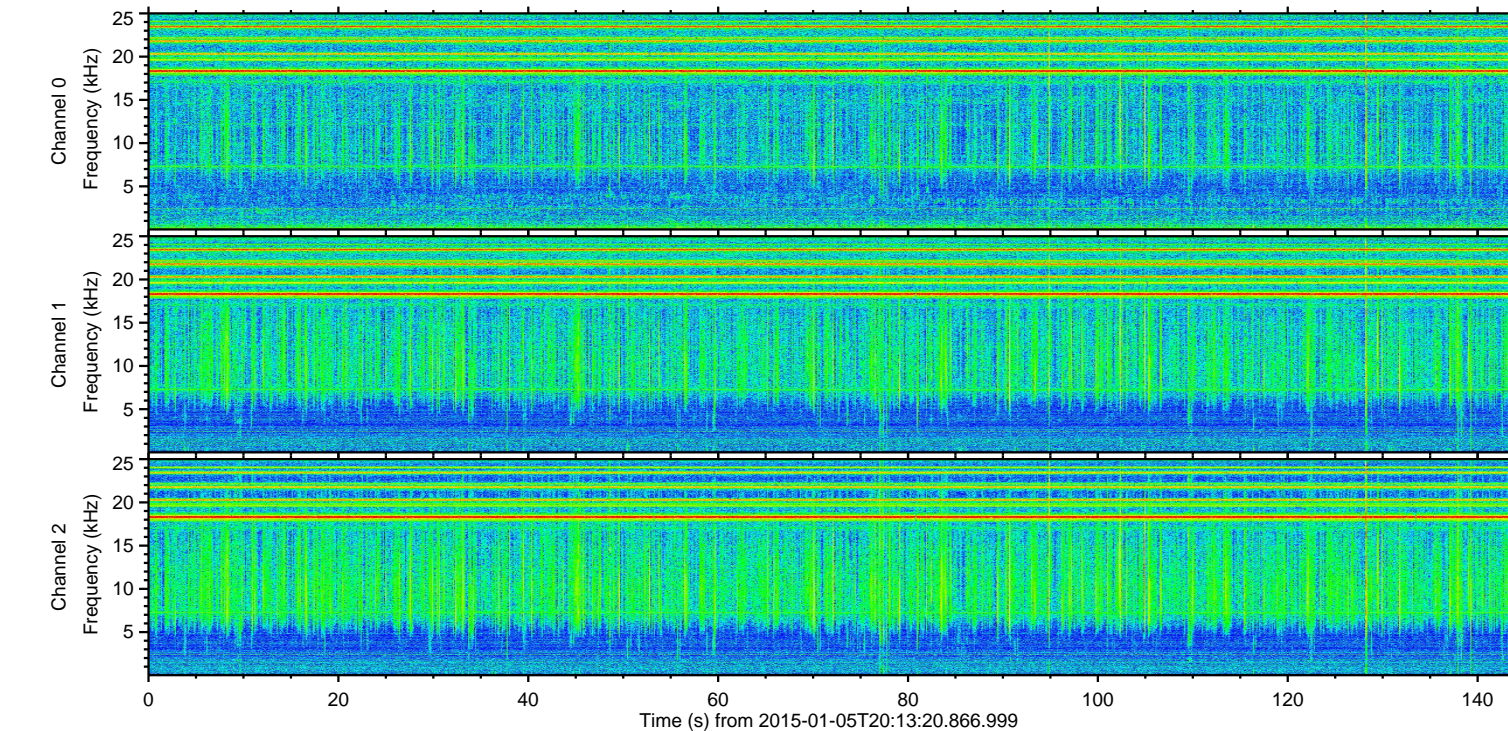
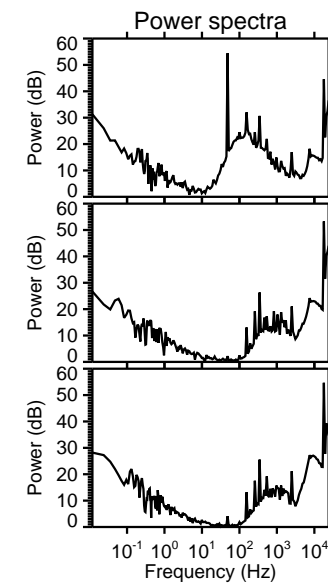
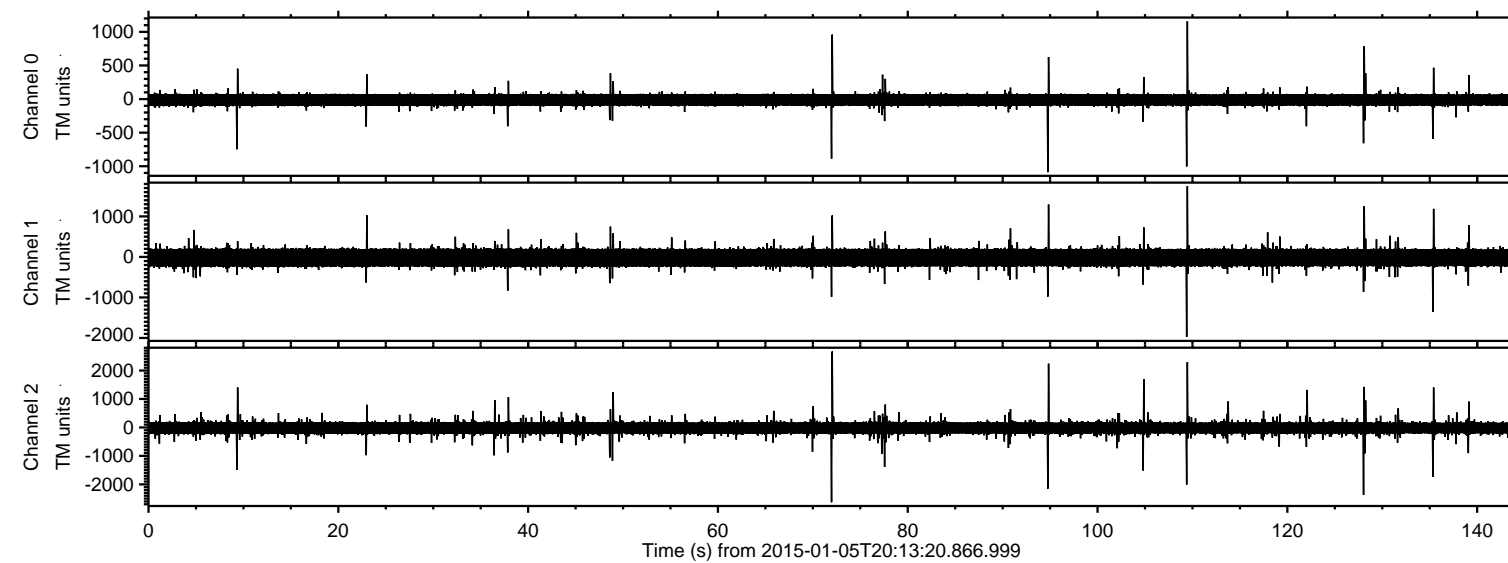

ELMAVAN 3D WAVEFORMS (Measured data sampled at 50 kHz) 49780 packets of 144 samples from 2015-01-05T20:13:20.866.999. Part 73/144

Processed Mon Jan 5 21:21:13 2015 by ELM ver.2012-10-06 from 001__elm20150105_201319__dat00.bin

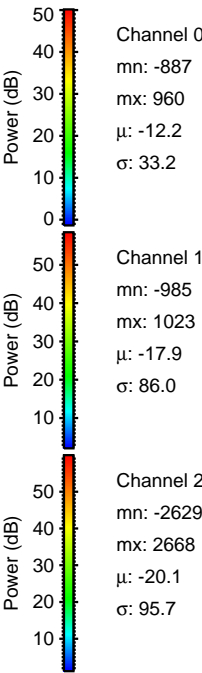
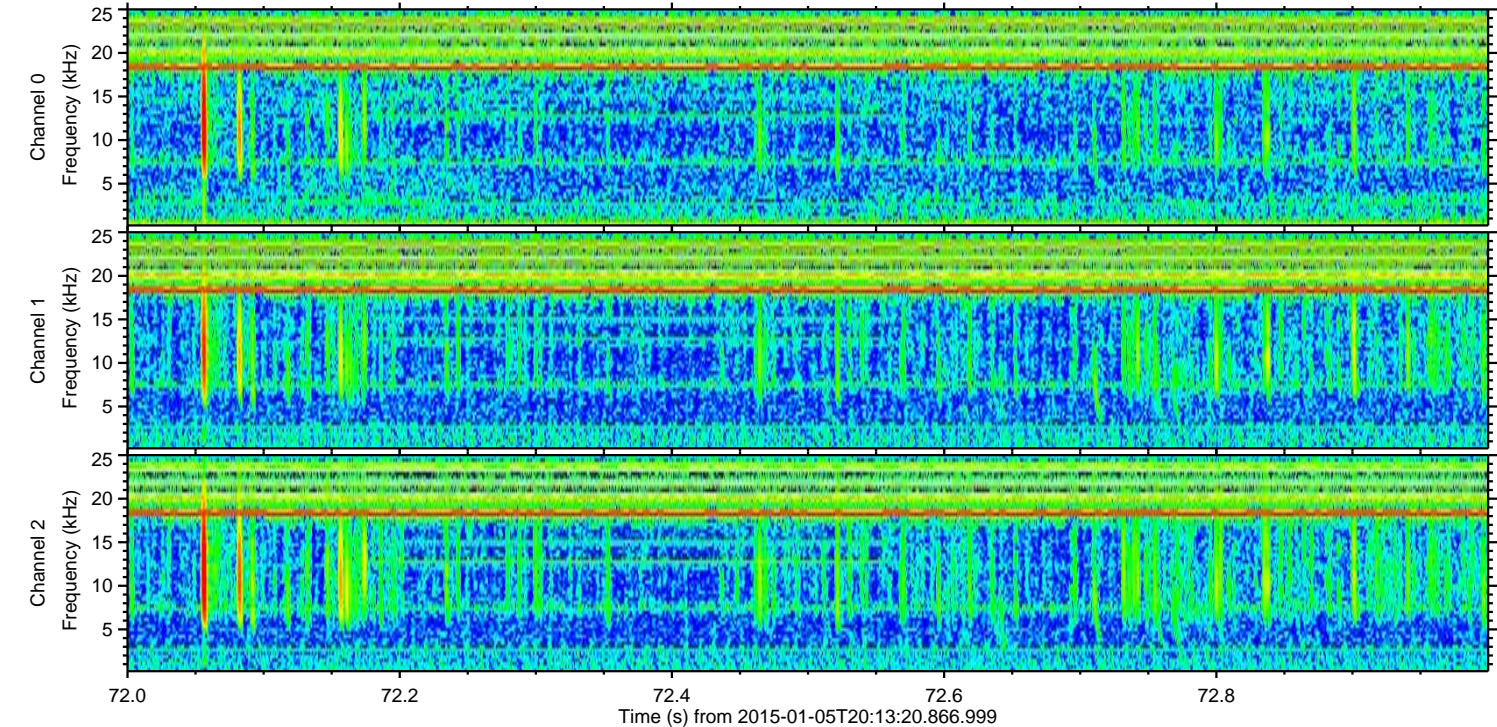
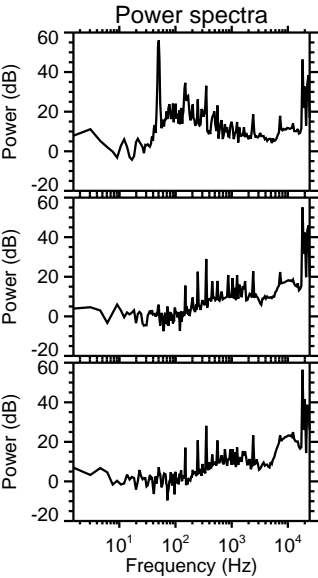
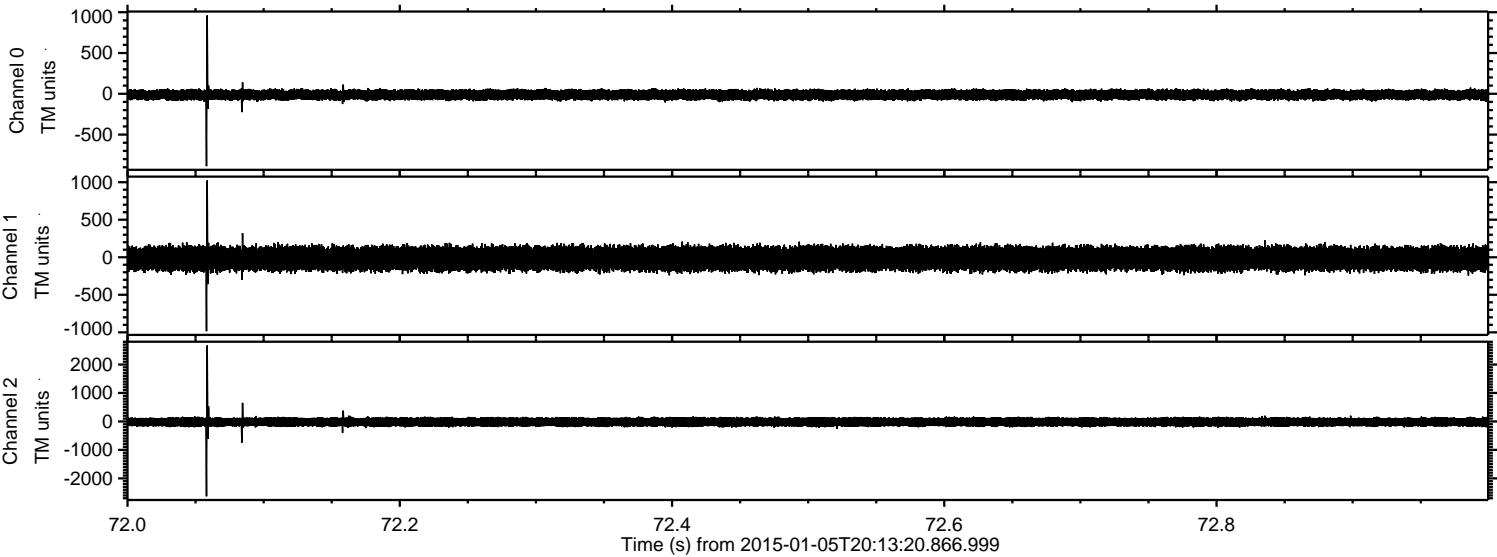

Channel 0
mn: -887
mx: 960
 μ : -12.2
 σ : 33.2

Channel 1
mn: -985
mx: 1023
 μ : -17.9
 σ : 86.0

Channel 2
mn: -2629
mx: 2668
 μ : -20.1
 σ : 95.7

ELMAVAN 3D WAVEFORMS (Measured data sampled at 50 kHz) 49780 packets of 144 samples from 2015-01-05T20:13:20.866.999. Part 129/144

Processed Mon Jan 5 21:21:14 2015 by ELM ver.2012-10-06 from 001__elm20150105_201319__dat00.bin

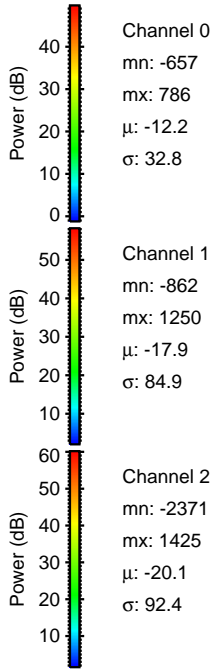
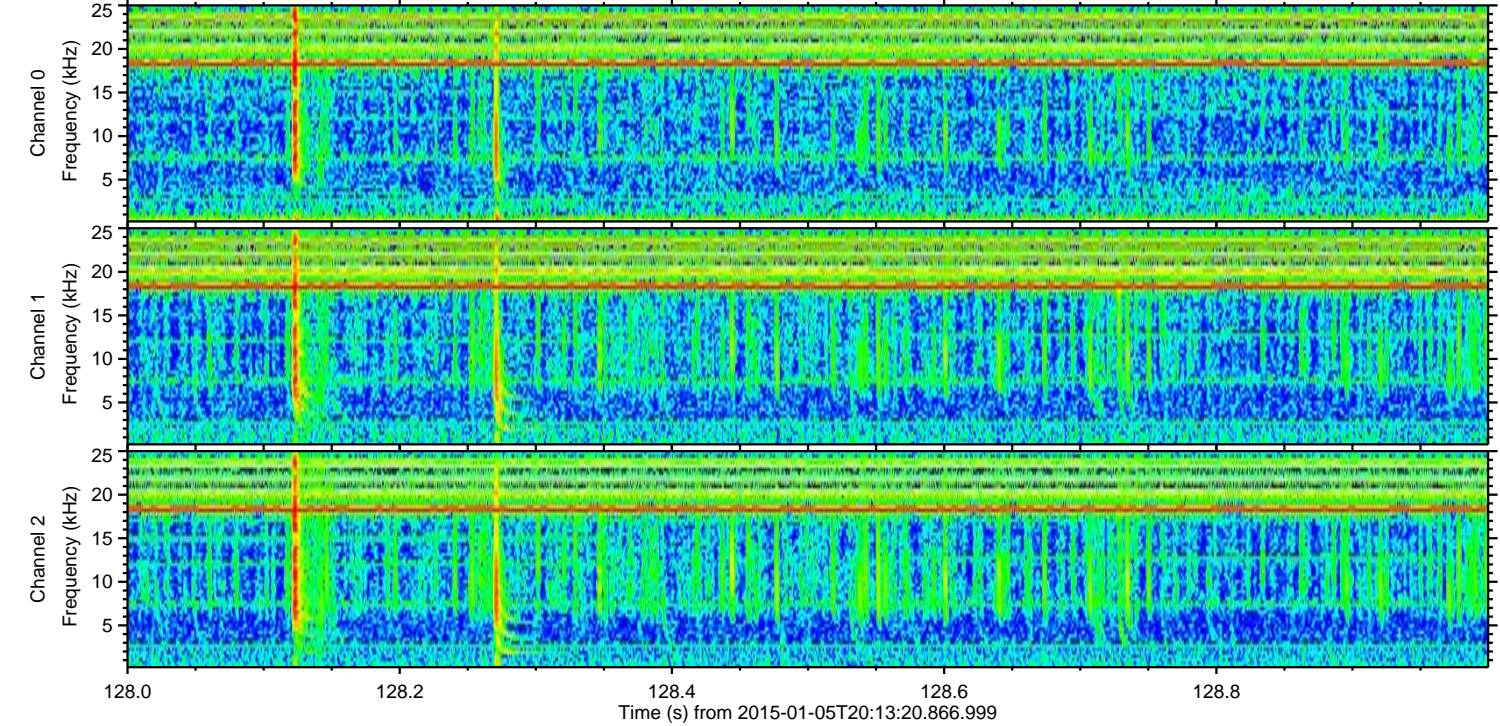
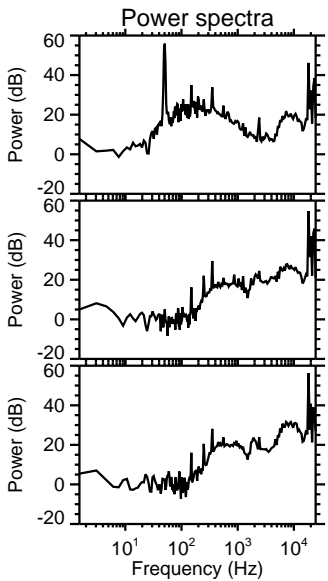
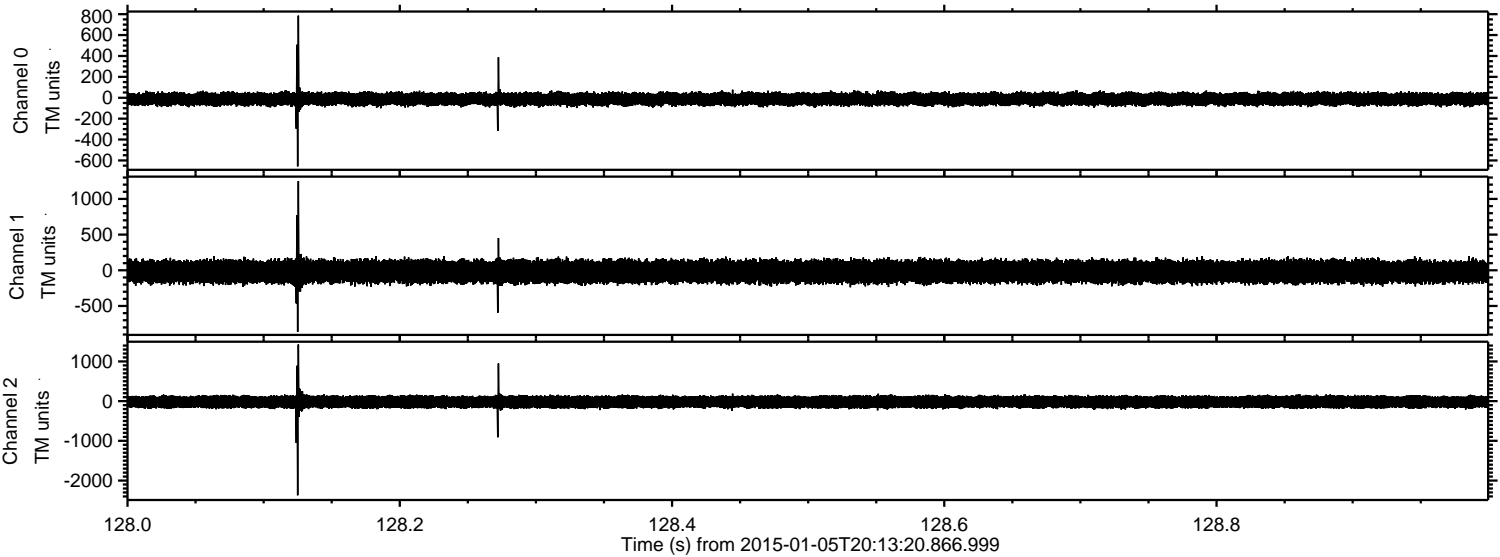

ELMAVAN 3D WAVEFORMS (Measured data sampled at 50 kHz) 49780 packets of 144 samples from 2015-01-05T20:13:20.866.999. Part 110/144

Processed Mon Jan 5 21:21:14 2015 by ELM ver.2012-10-06 from 001__elm20150105_201319__dat00.bin

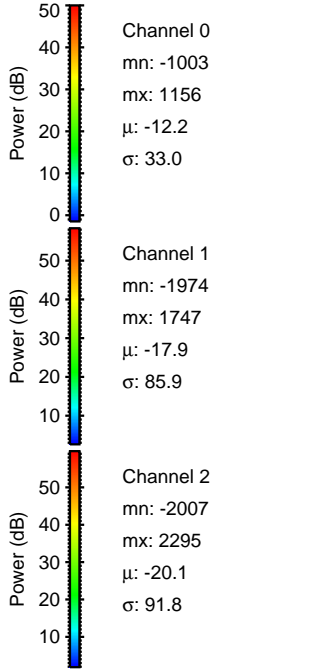
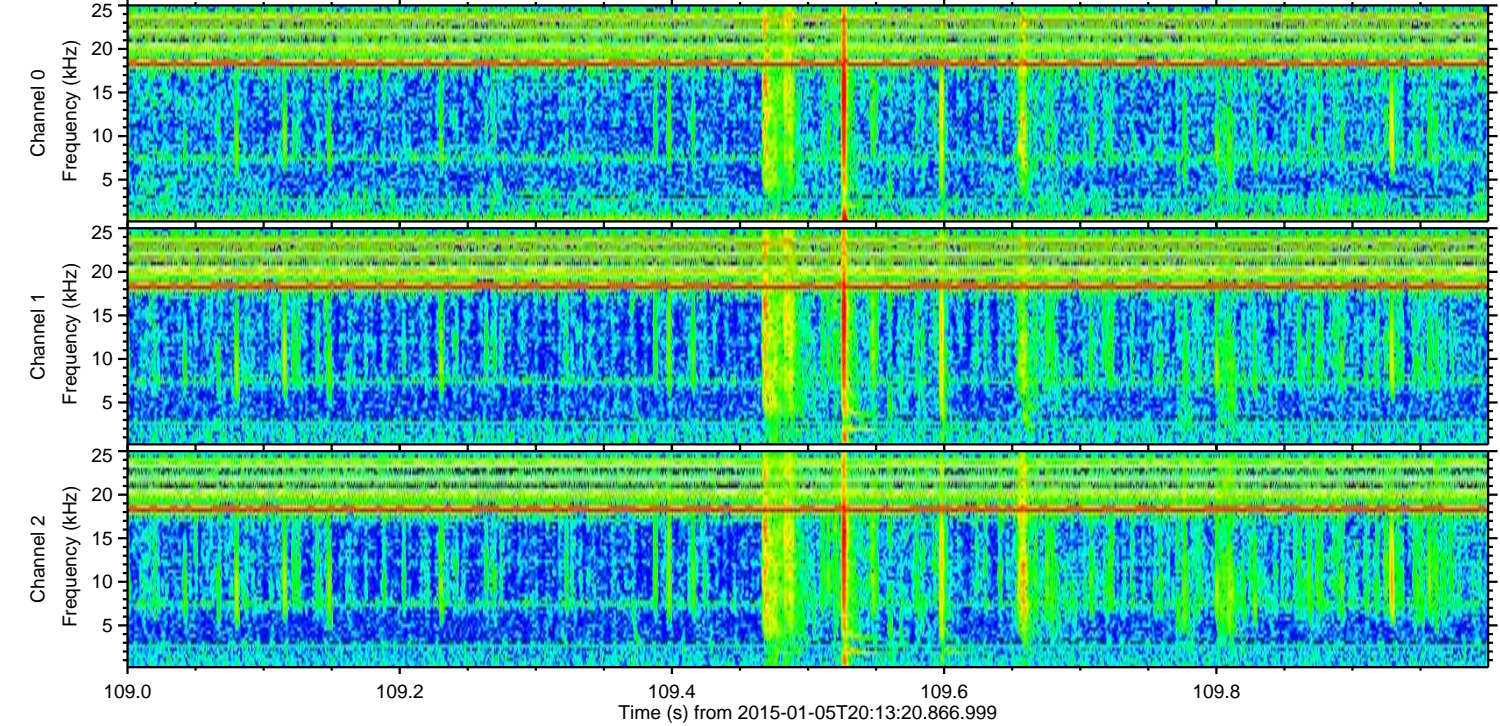
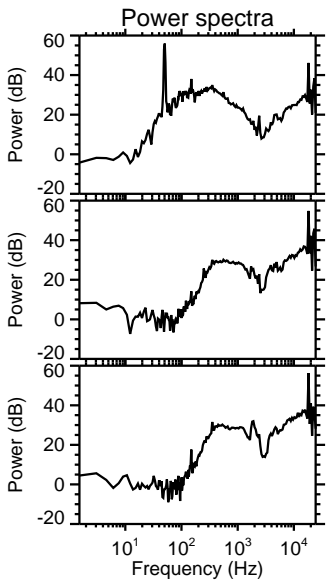
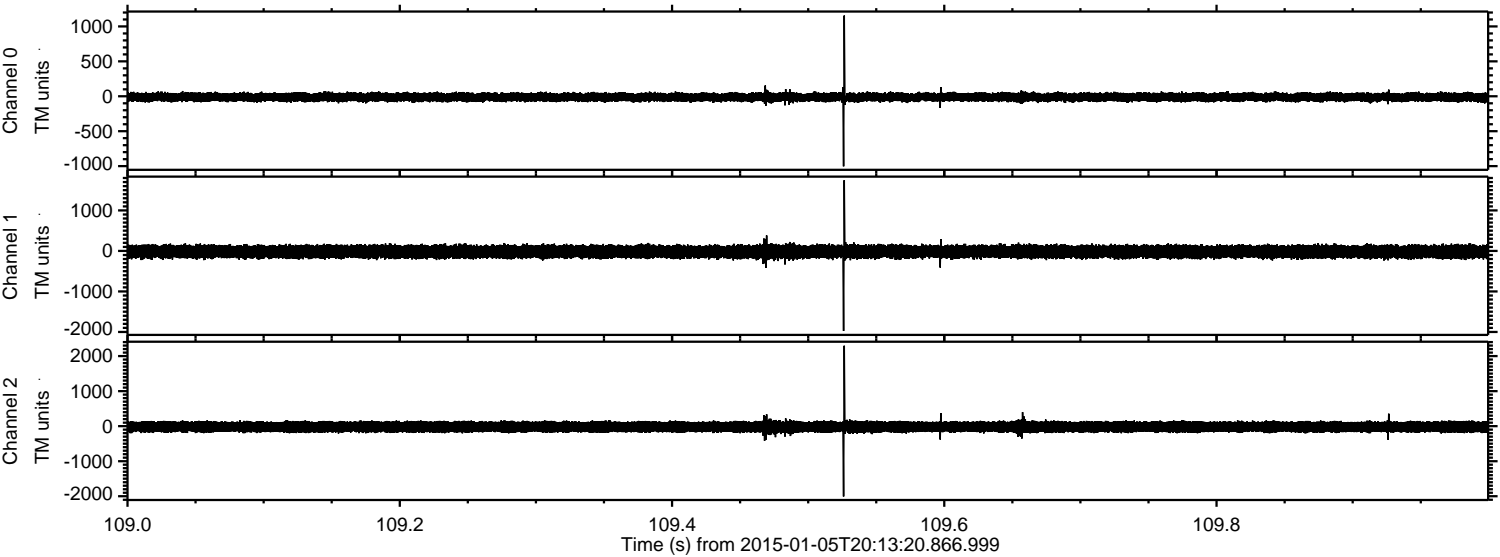

Processed Mon Jan 5 21:21:15 2015 by ELM ver.2012-10-06 from 001__elm20150105_201319__dat00.bin

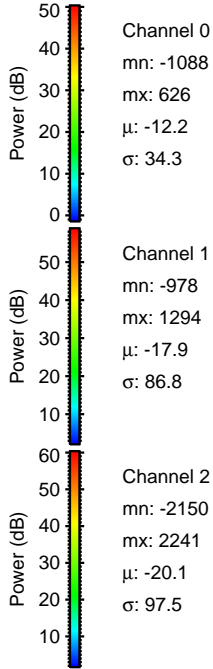
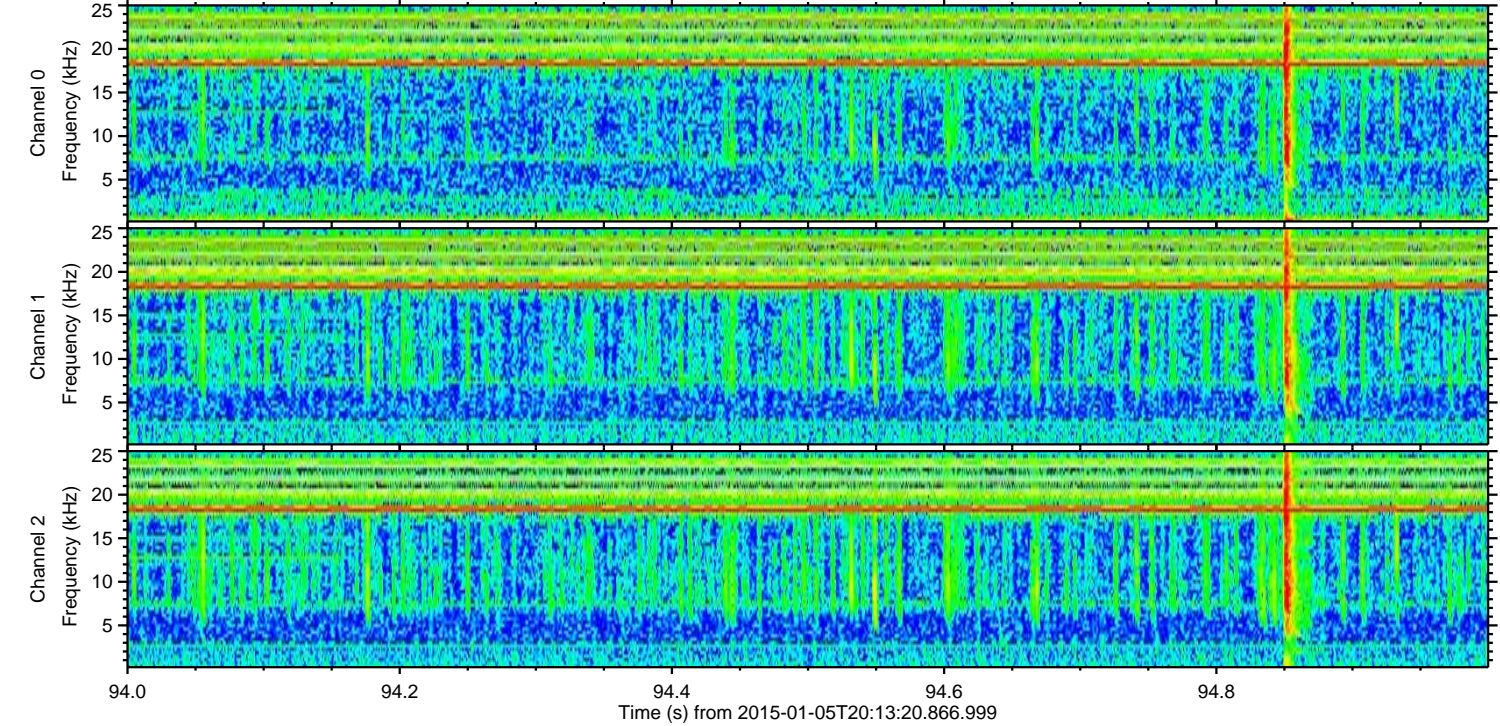
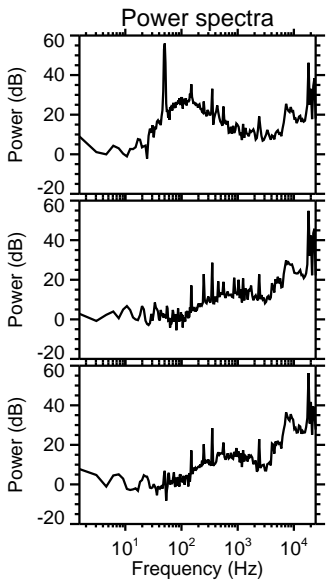
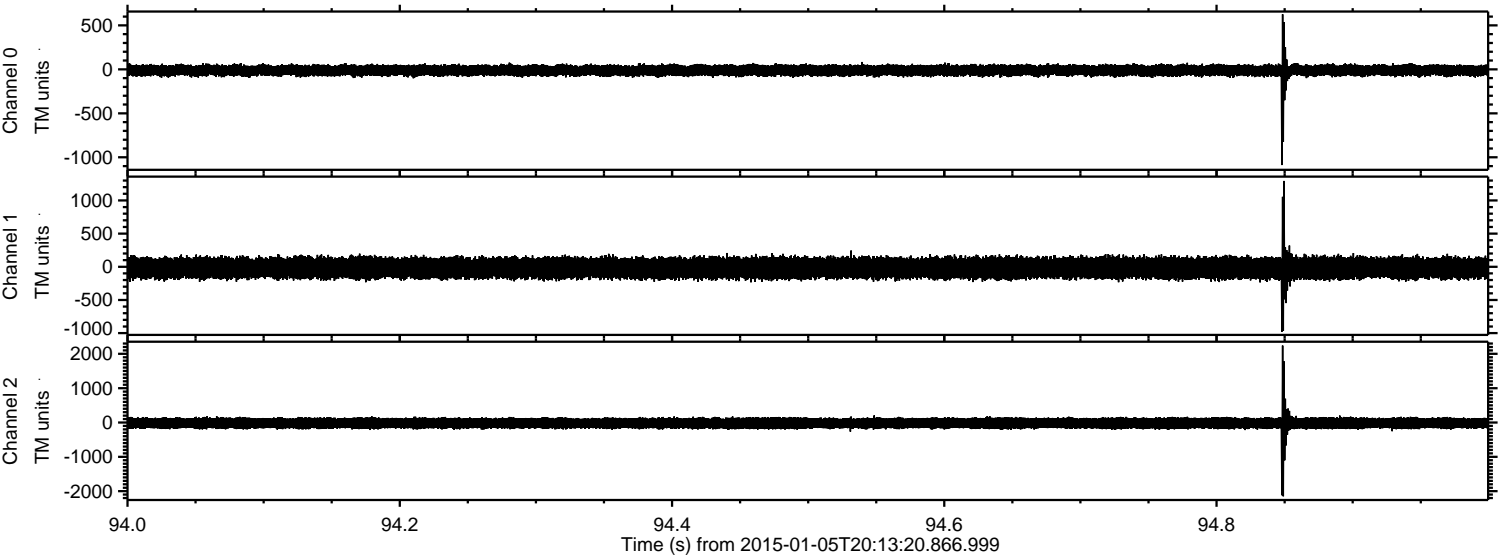

ELMAVAN 3D WAVEFORMS (Measured data sampled at 50 kHz) 49780 packets of 144 samples from 2015-01-05T20:13:20.866.999. Part 136/144

Processed Mon Jan 5 21:21:16 2015 by ELM ver.2012-10-06 from 001__elm20150105_201319__dat00.bin

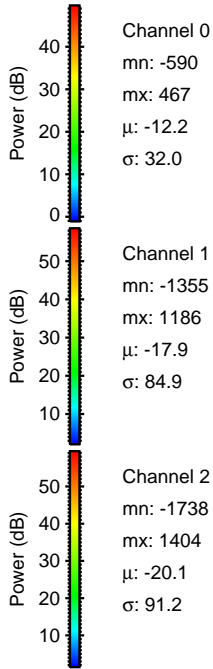
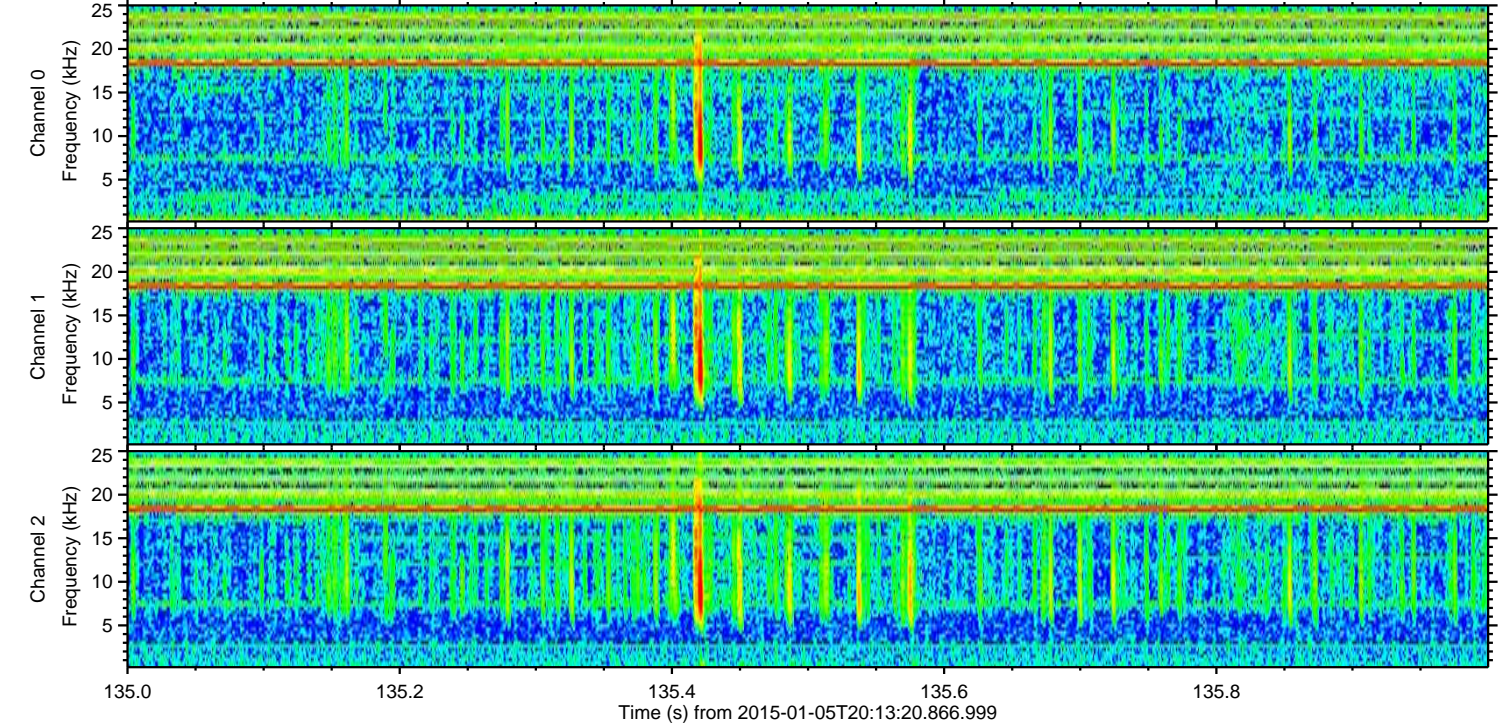
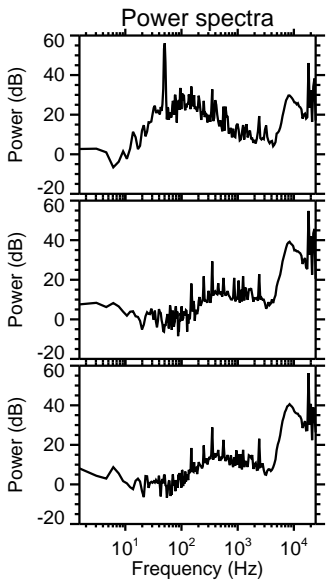
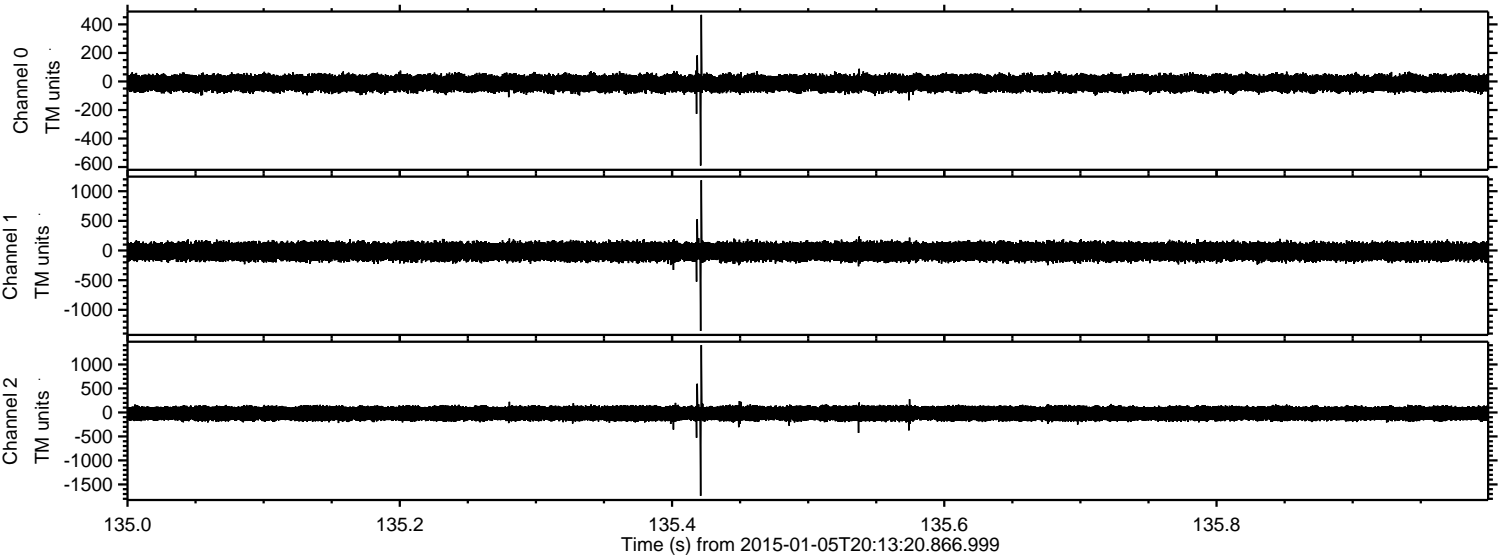

ELMAVAN 3D WAVEFORMS (Measured data sampled at 50 kHz) 49780 packets of 144 samples from 2015-01-05T20:13:20.866.999. Part 105/144

Processed Mon Jan 5 21:21:17 2015 by ELM ver.2012-10-06 from 001__elm20150105_201319__dat00.bin

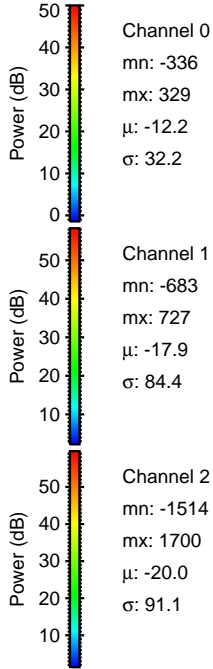
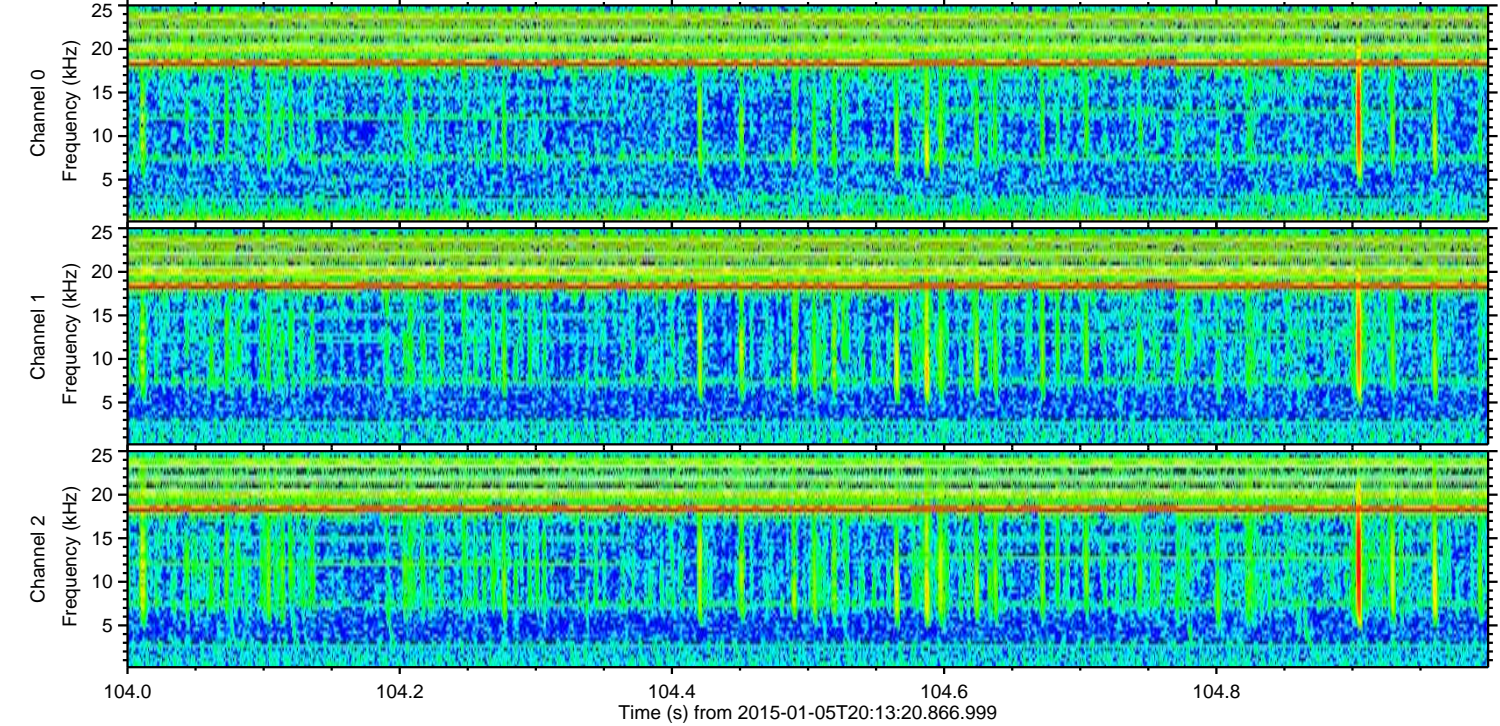
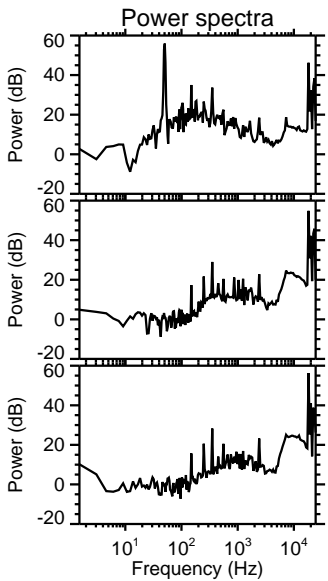
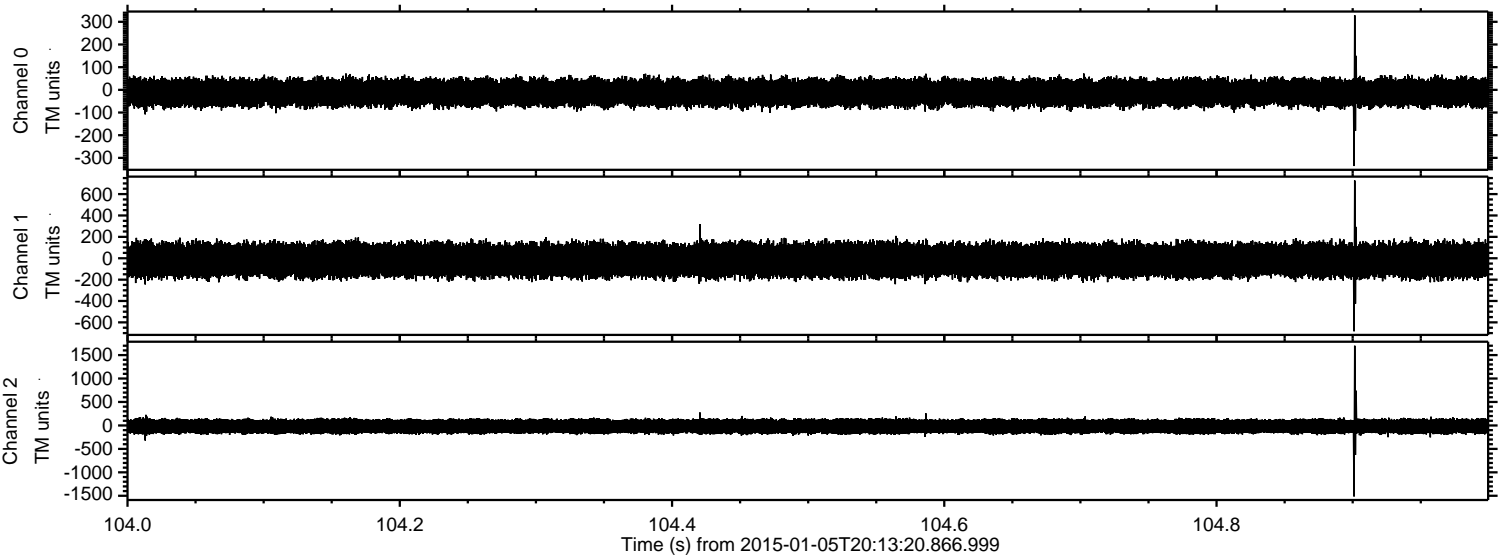

Processed Mon Jan 5 21:21:18 2015 by ELM ver.2012-10-06 from 001__elm20150105_201319__dat00.bin

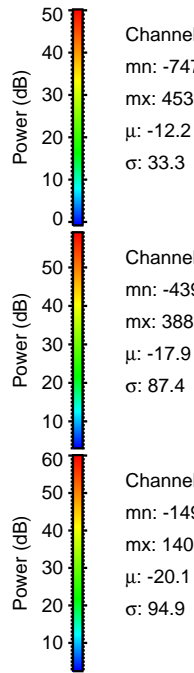
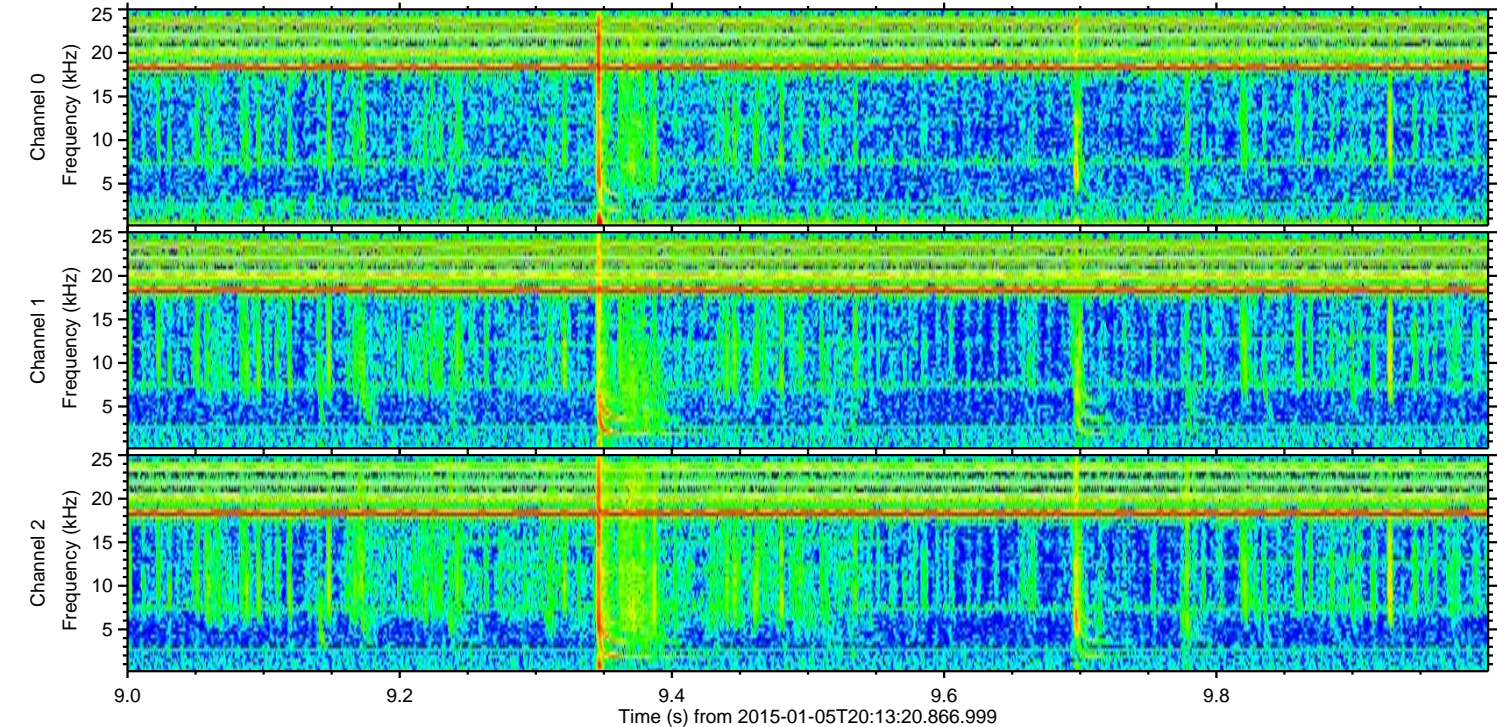
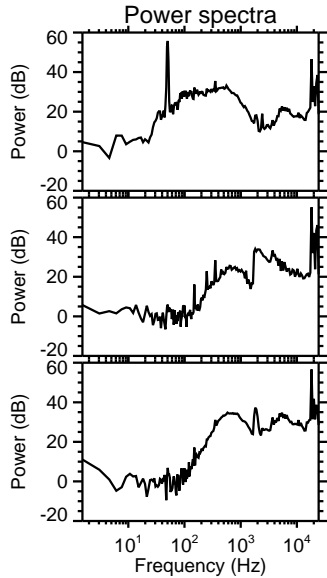
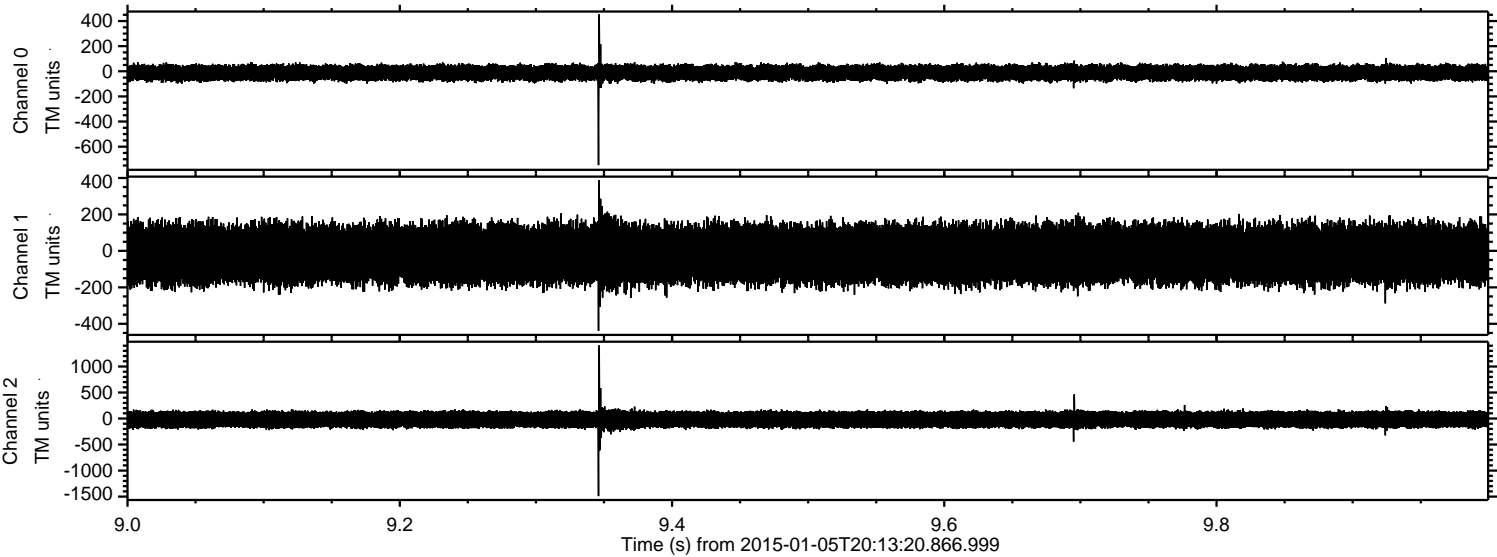

Channel 0
mn: -747
mx: 453
 μ : -12.2
 σ : 33.3

Channel 1
mn: -439
mx: 388
 μ : -17.9
 σ : 87.4

Channel 2
mn: -1491
mx: 1406
 μ : -20.1
 σ : 94.9

Processed Mon Jan 5 21:21:19 2015 by ELM ver.2012-10-06 from 001__elm20150105_201319__dat00.bin

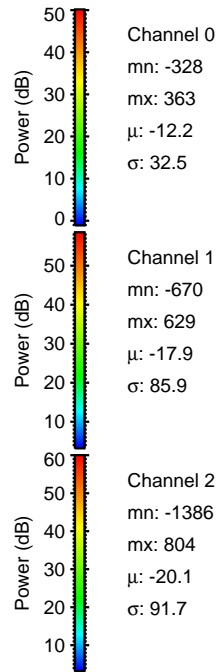
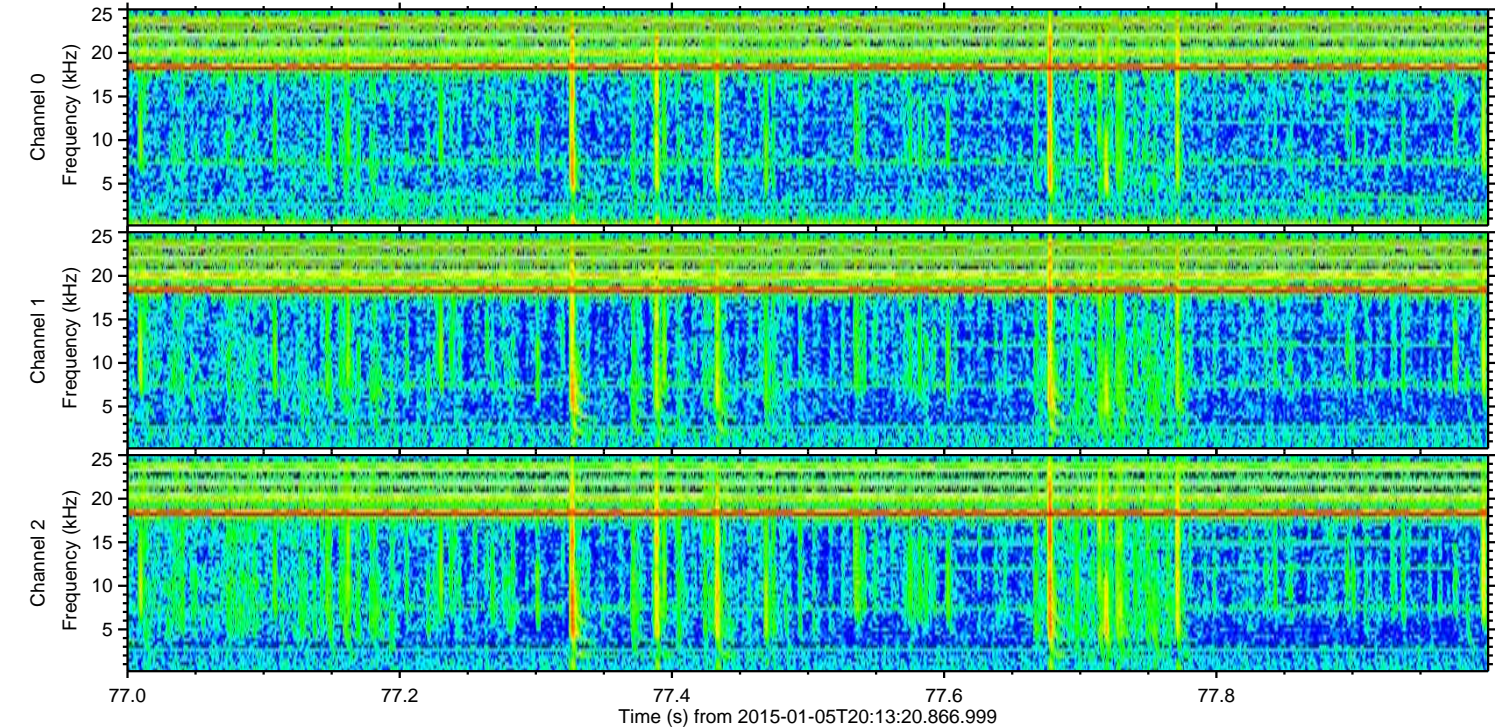
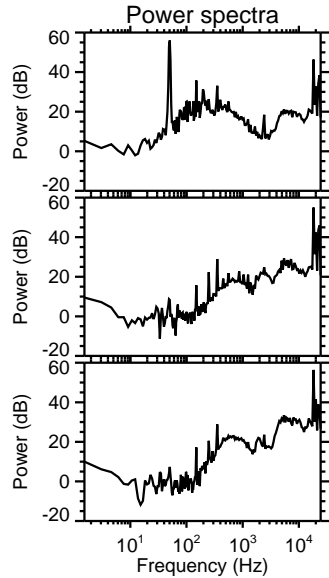
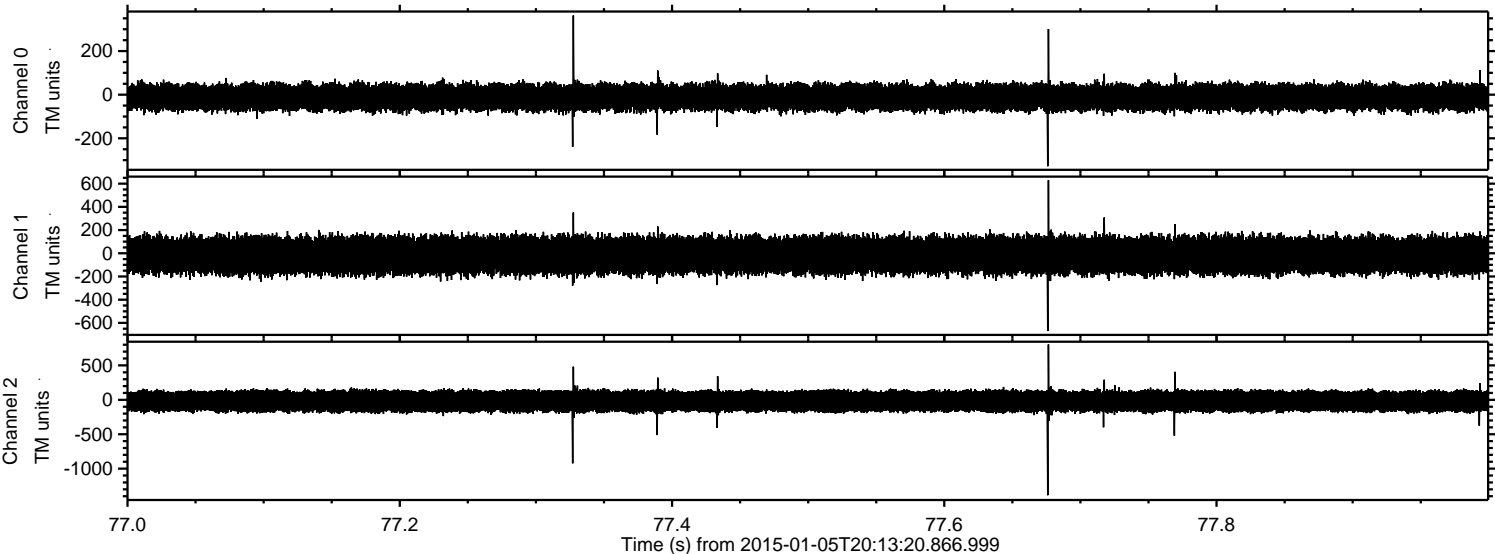

ELMAVAN 3D WAVEFORMS (Measured data sampled at 50 kHz) 49780 packets of 144 samples from 2015-01-05T20:13:20.866.999. Part 123/144

Processed Mon Jan 5 21:21:20 2015 by ELM ver.2012-10-06 from 001__elm20150105_201319__dat00.bin

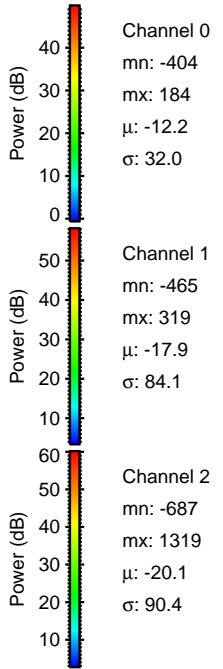
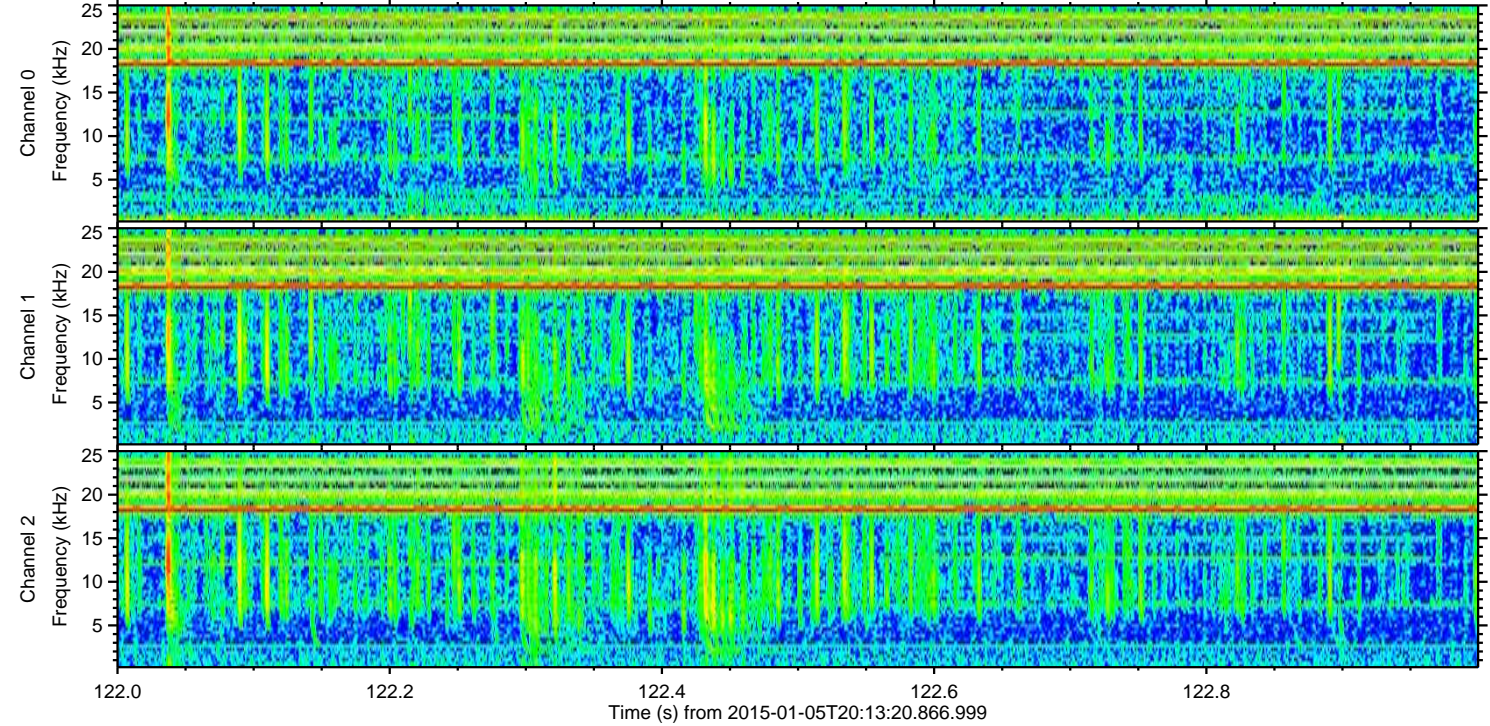
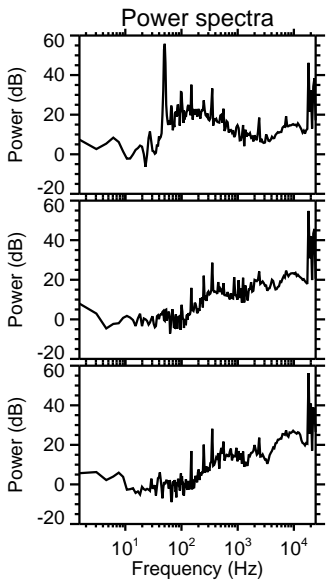
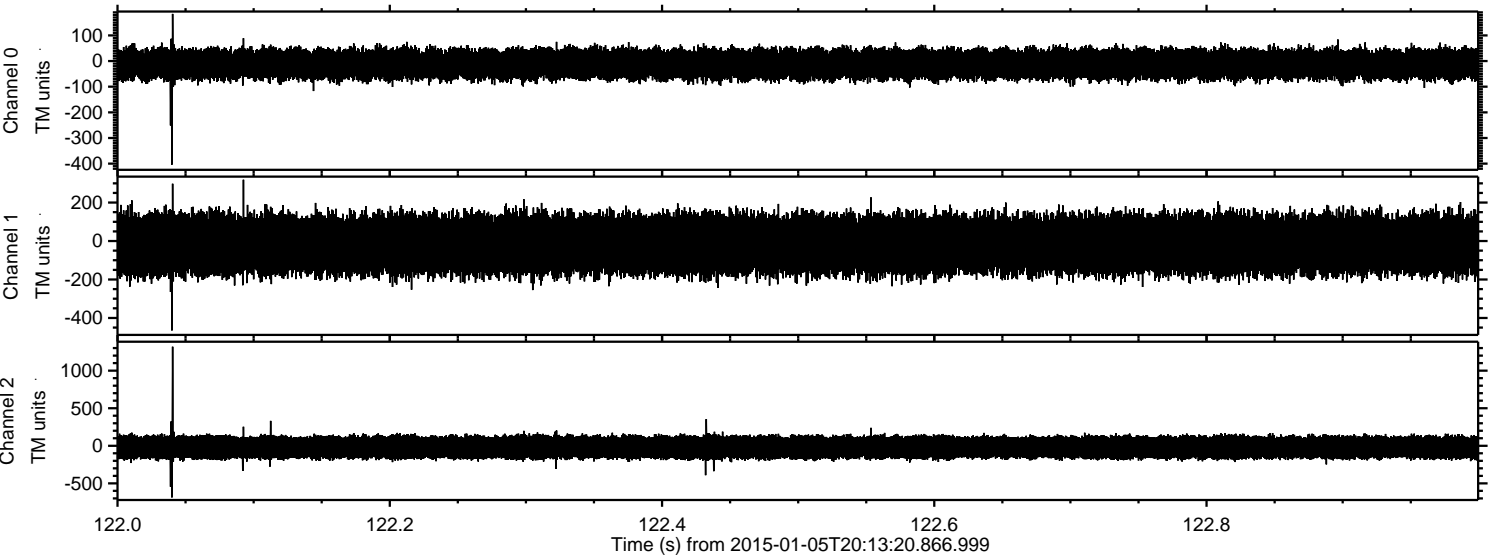

ELMAVAN 3D WAVEFORMS (Measured data sampled at 50 kHz) 49780 packets of 144 samples from 2015-01-05T20:13:20.866.999. Part 74/144

Processed Mon Jan 5 21:21:21 2015 by ELM ver.2012-10-06 from 001__elm20150105_201319__dat00.bin

