

# ELMAVAN 3D WAVEFORMS (Measured data sampled at 50 kHz) 49786 packets of 144 samples from 2015-01-05T12:48:06.505.000.

Processed Mon Jan 5 13:56:00 2015 by ELM ver.2012-10-06 from 001\_\_elm20150105\_124805\_\_dat00.bin

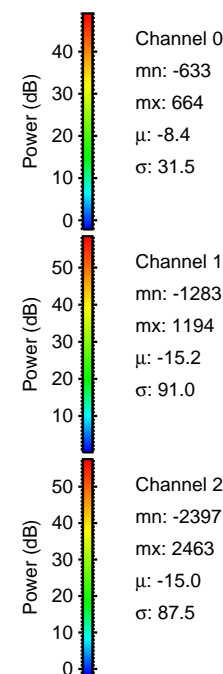

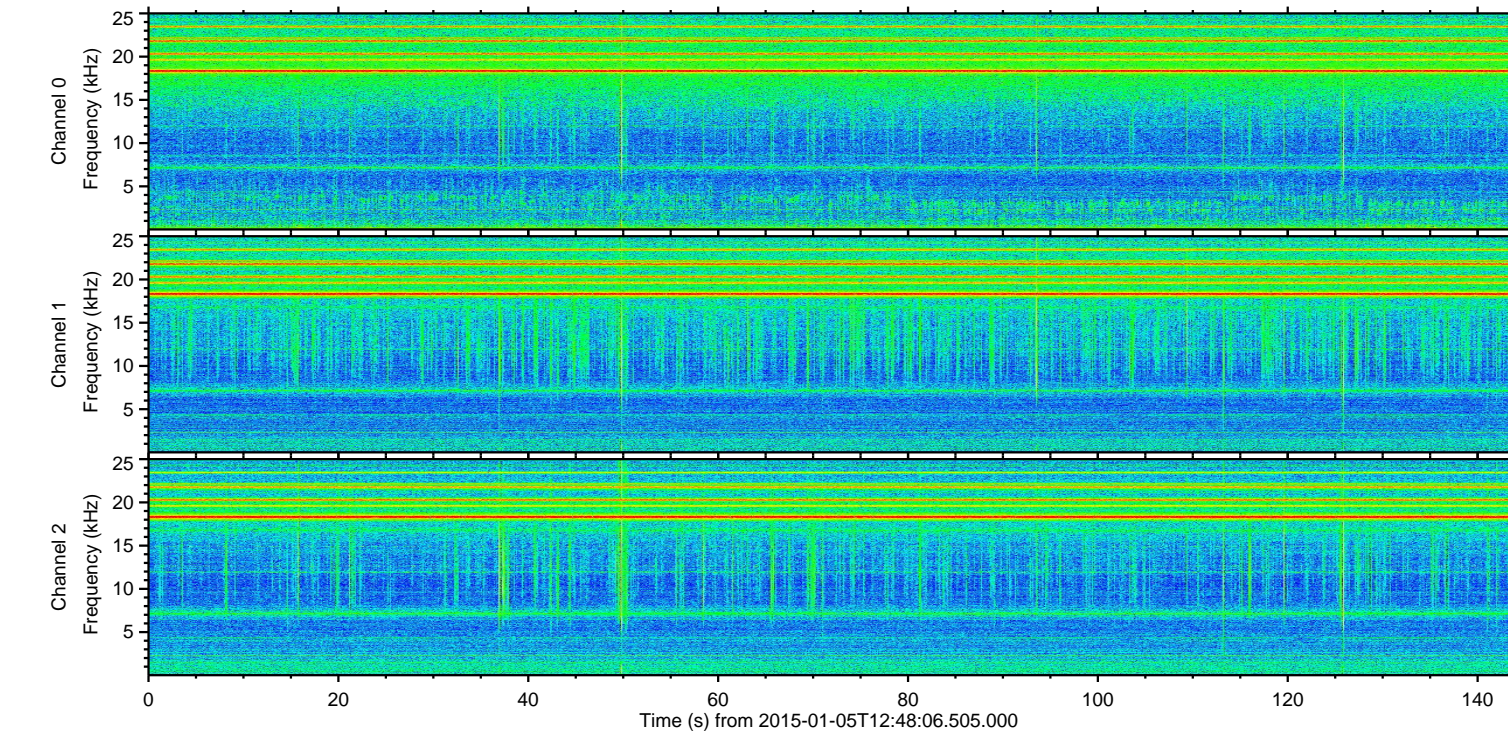
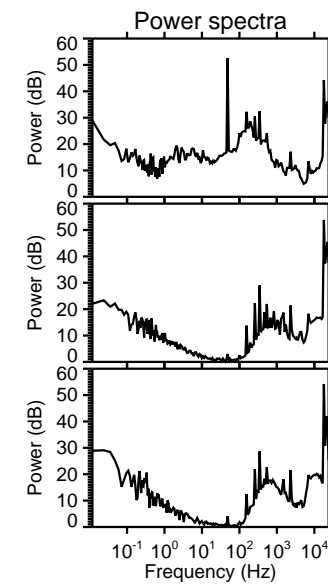
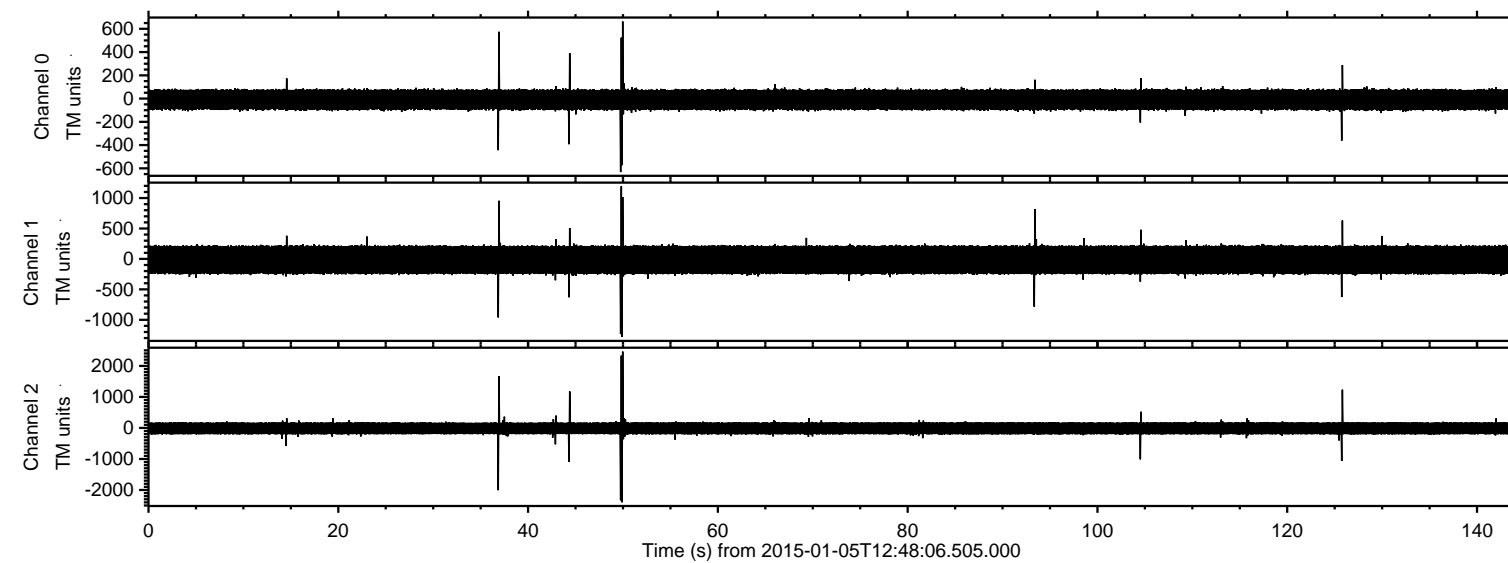

Processed Mon Jan 5 13:56:13 2015 by ELM ver.2012-10-06 from 001\_\_elm20150105\_124805\_\_dat00.bin

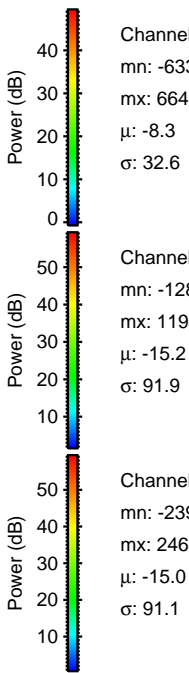
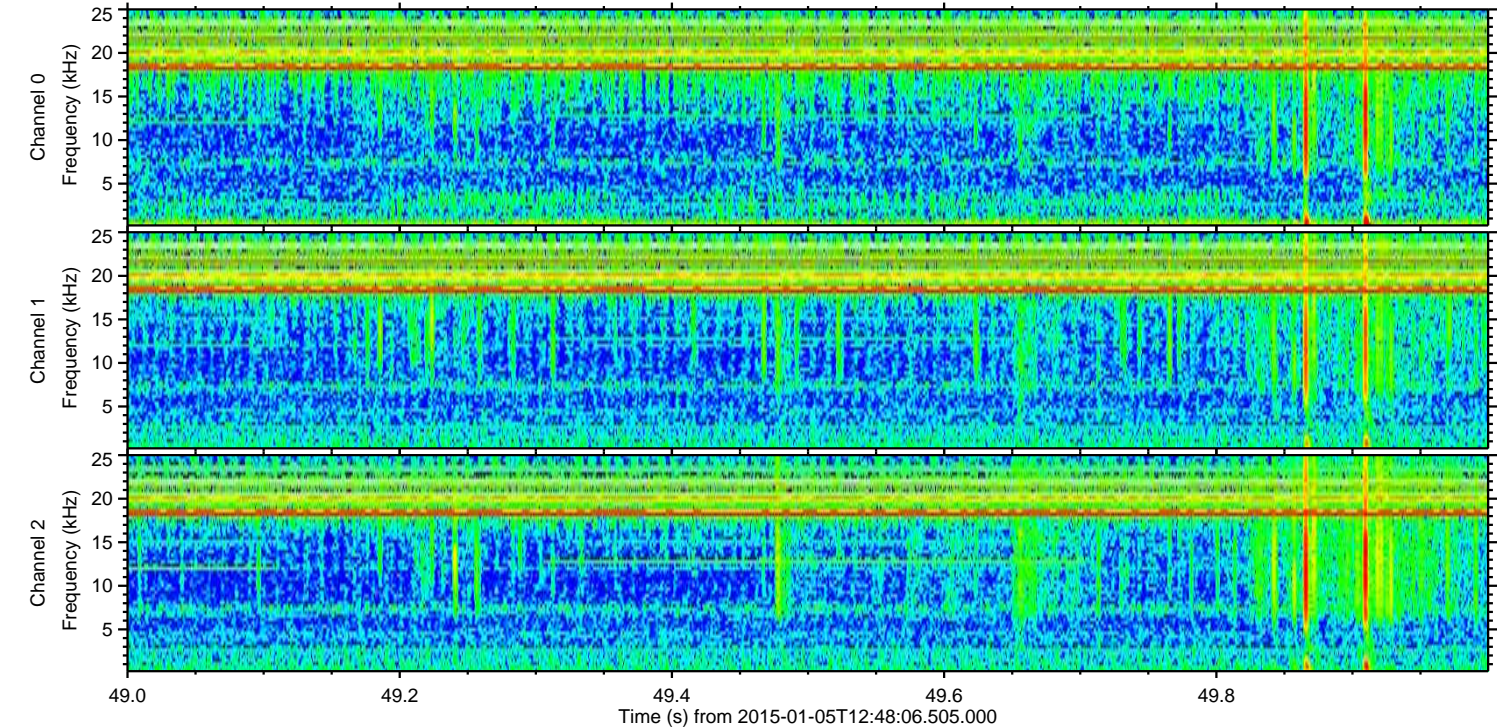
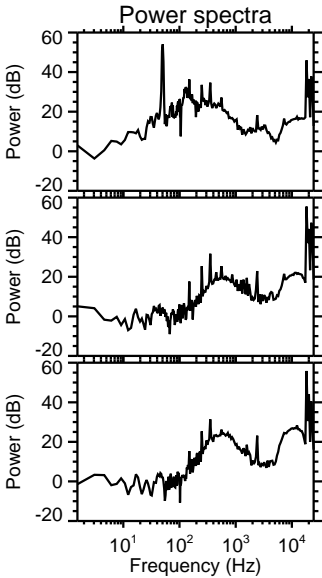
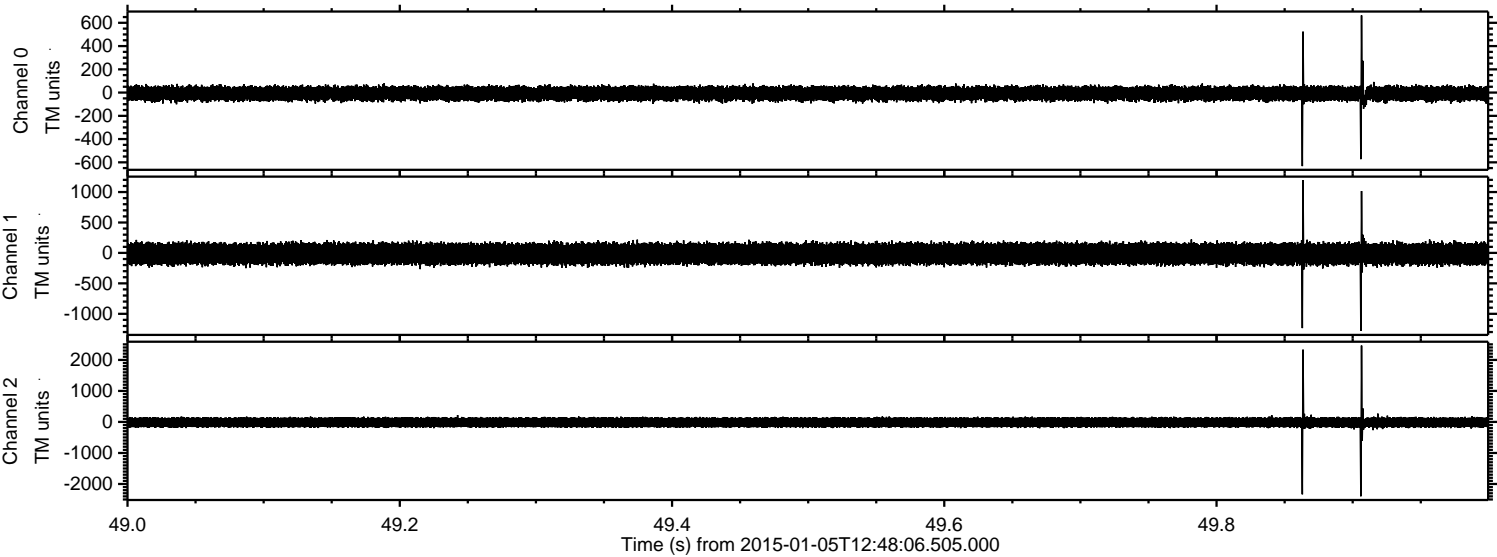



Processed Mon Jan 5 13:56:14 2015 by ELM ver.2012-10-06 from 001\_\_elm20150105\_124805\_\_dat00.bin

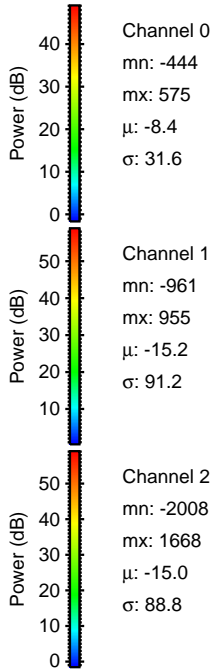
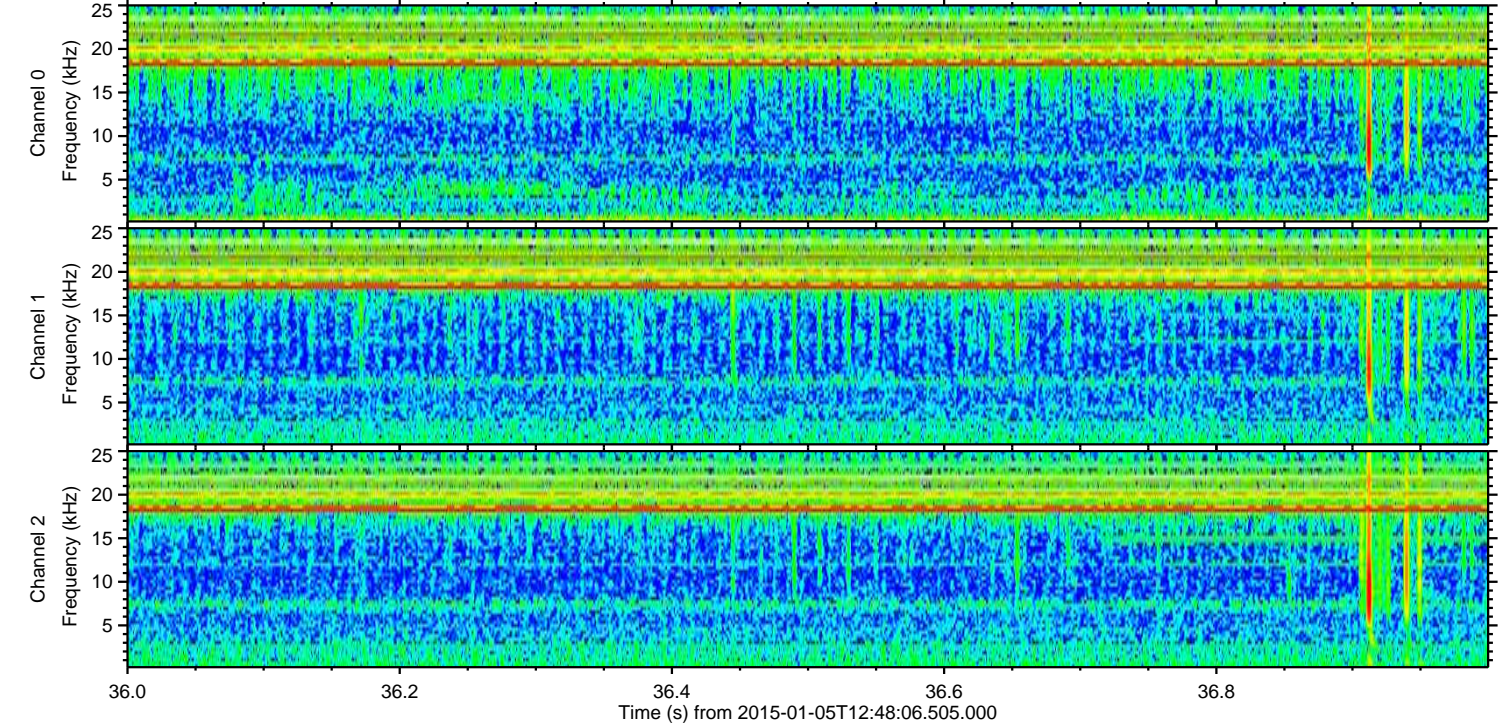
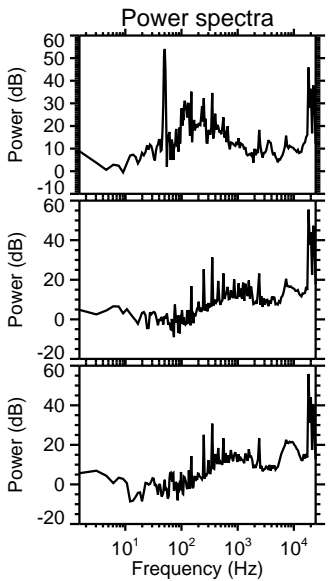
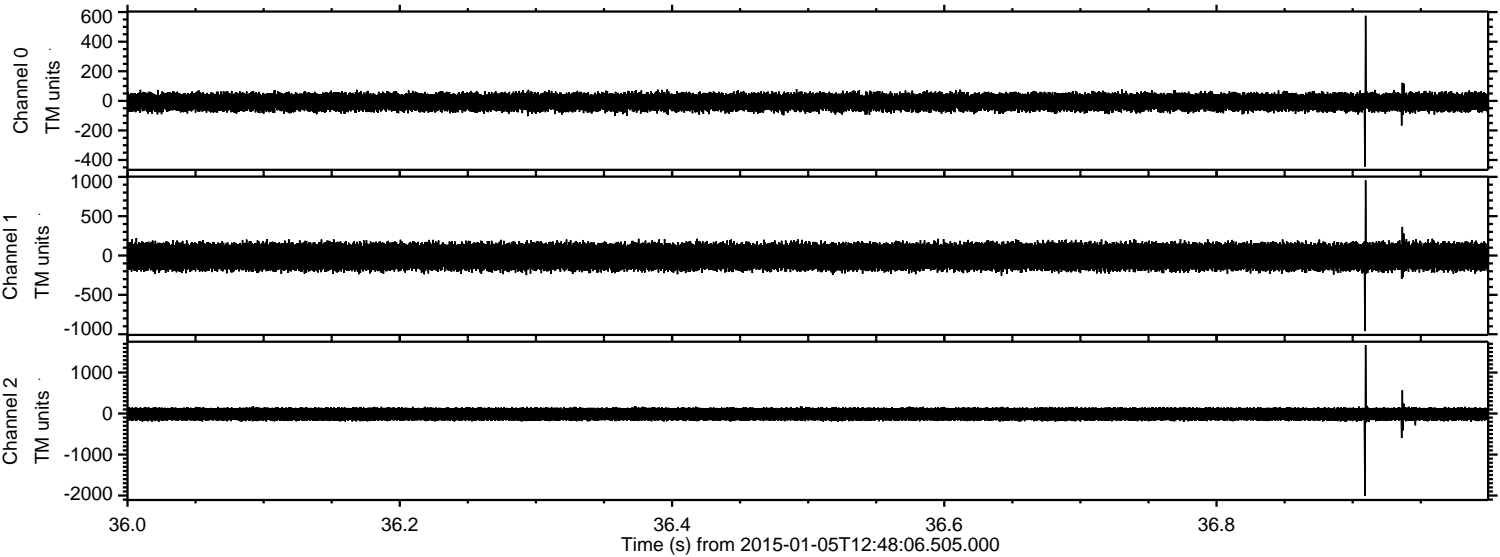



ELMAVAN 3D WAVEFORMS (Measured data sampled at 50 kHz) 49786 packets of 144 samples from 2015-01-05T12:48:06.505.000. Part 126/144

Processed Mon Jan 5 13:56:15 2015 by ELM ver.2012-10-06 from 001\_\_elm20150105\_124805\_\_dat00.bin

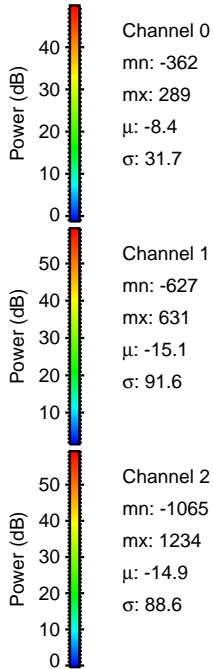
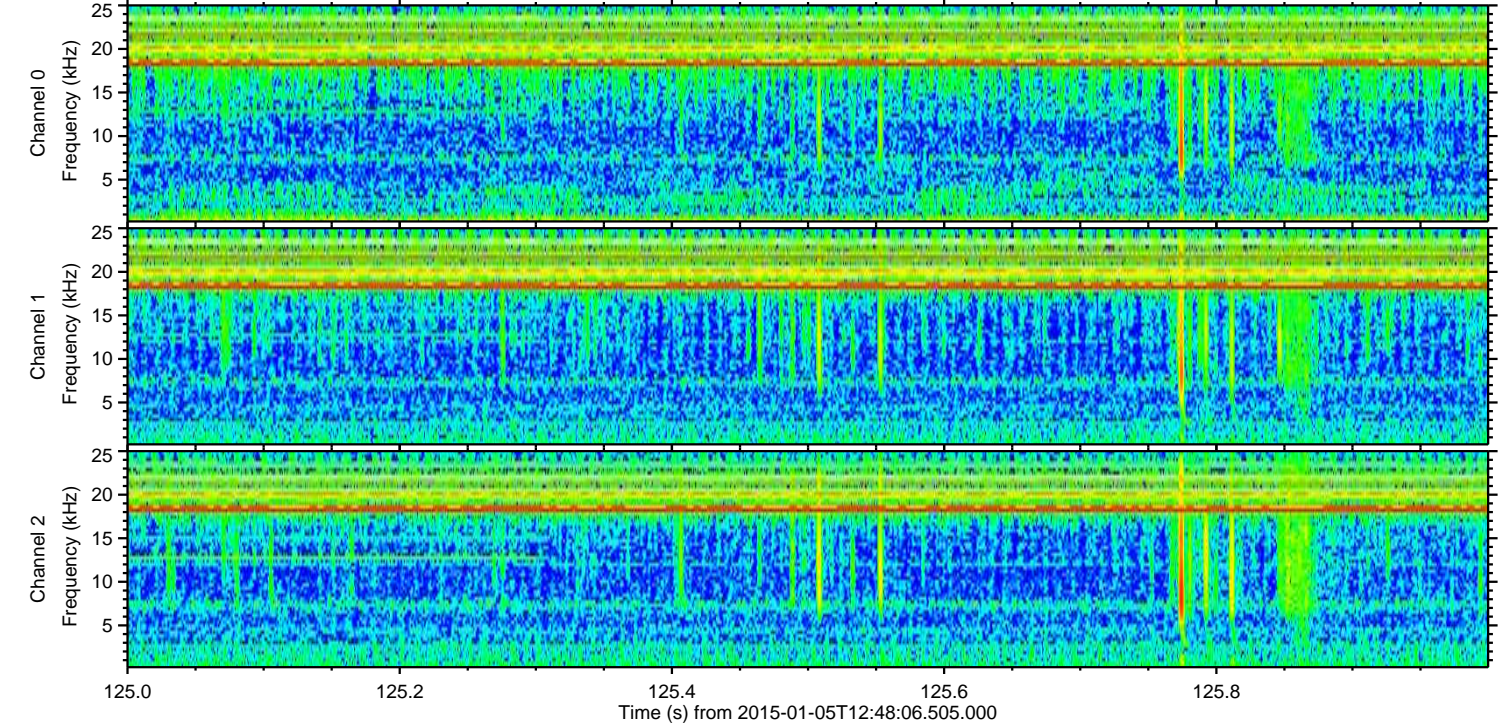
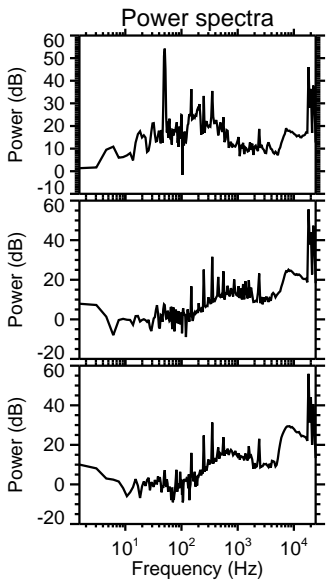
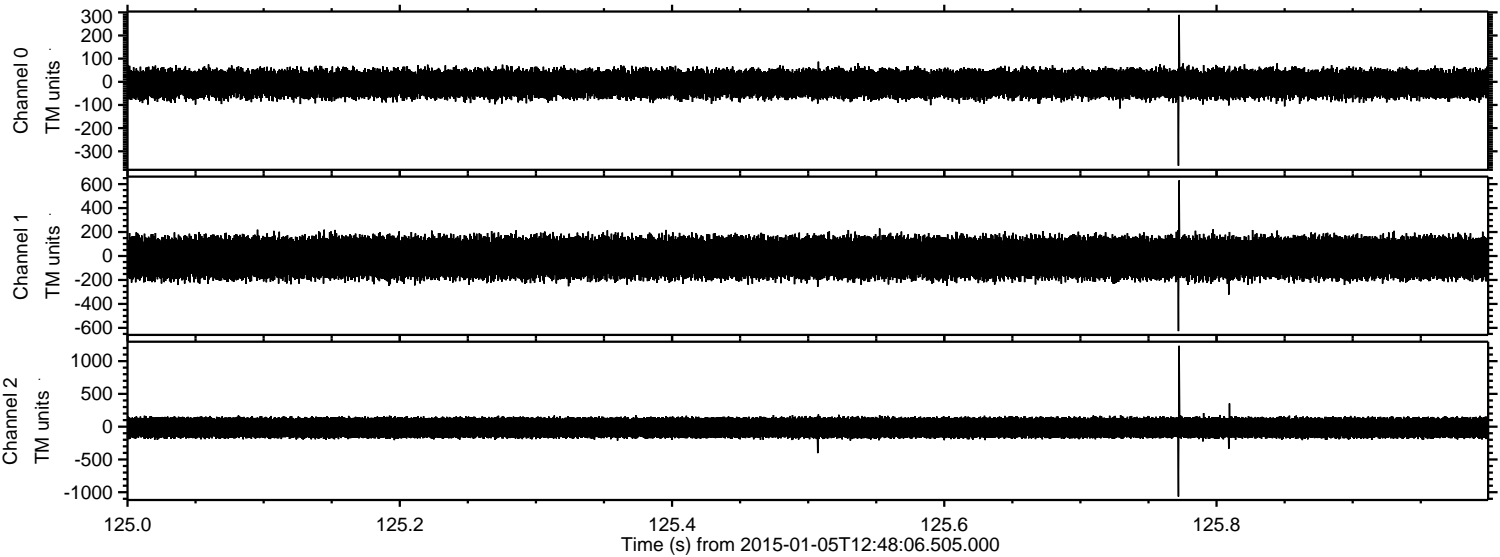



Processed Mon Jan 5 13:56:16 2015 by ELM ver.2012-10-06 from 001\_\_elm20150105\_124805\_\_dat00.bin

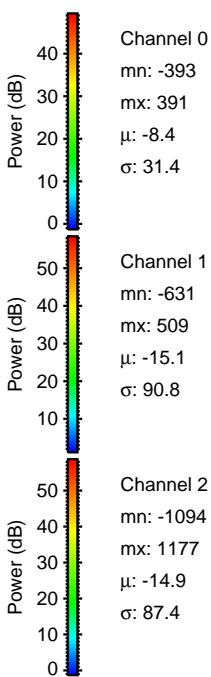
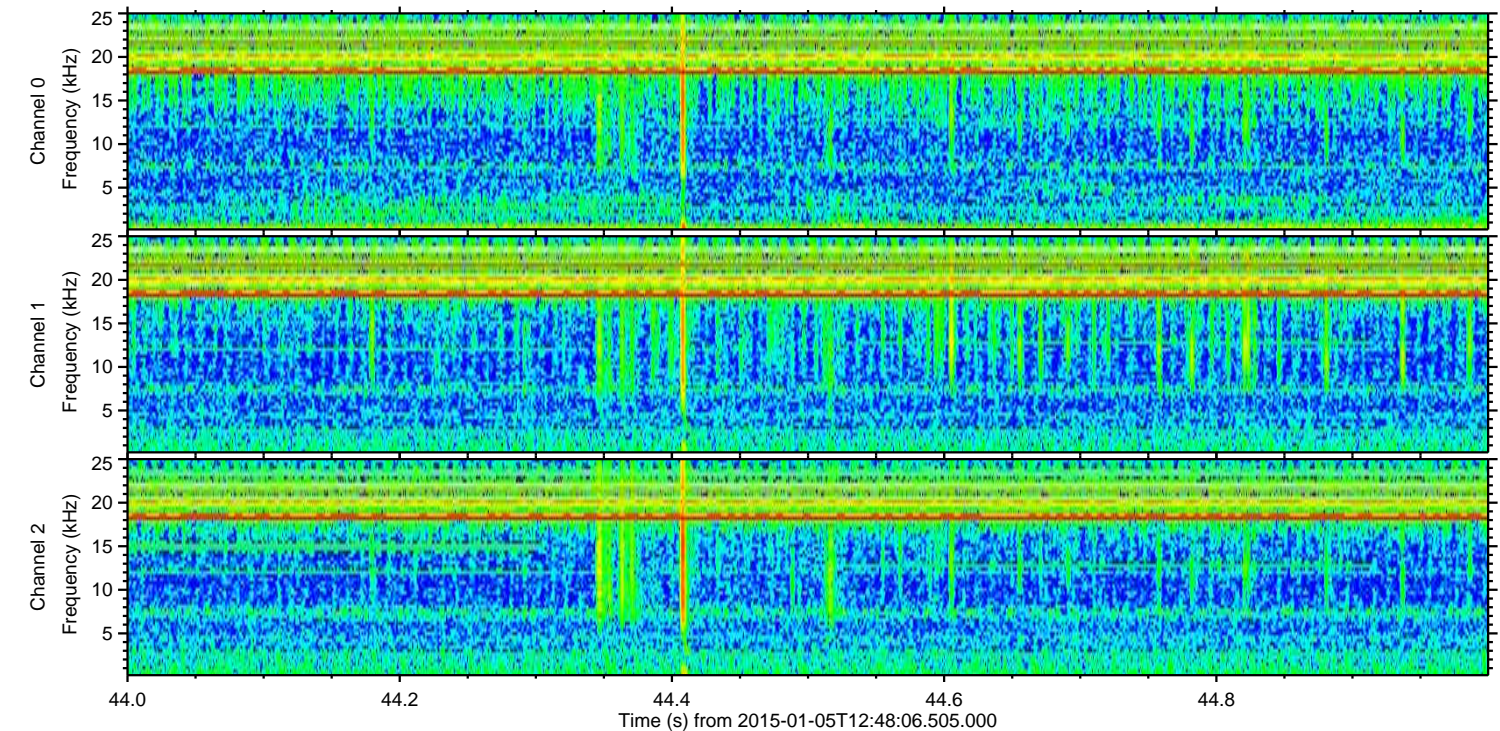
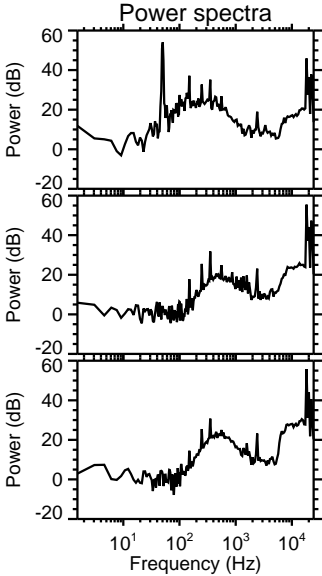
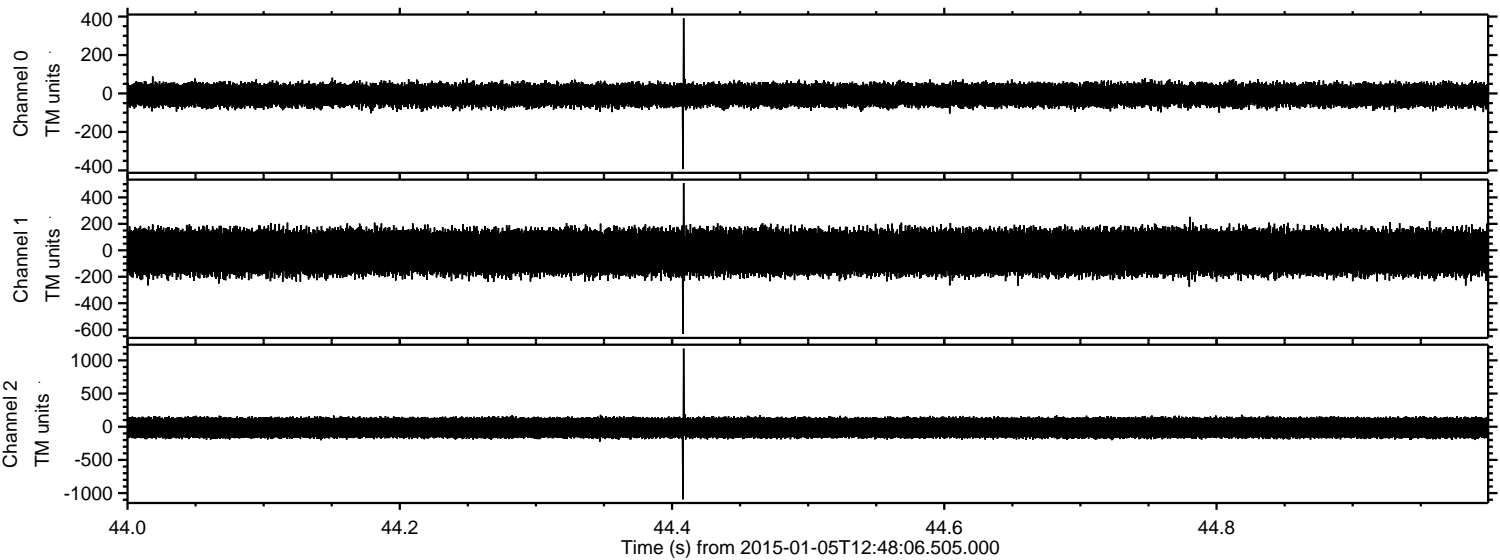



ELMAVAN 3D WAVEFORMS (Measured data sampled at 50 kHz) 49786 packets of 144 samples from 2015-01-05T12:48:06.505.000. Part 105/144

Processed Mon Jan 5 13:56:17 2015 by ELM ver.2012-10-06 from 001\_\_elm20150105\_124805\_\_dat00.bin

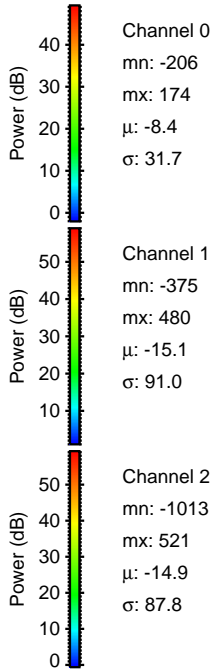
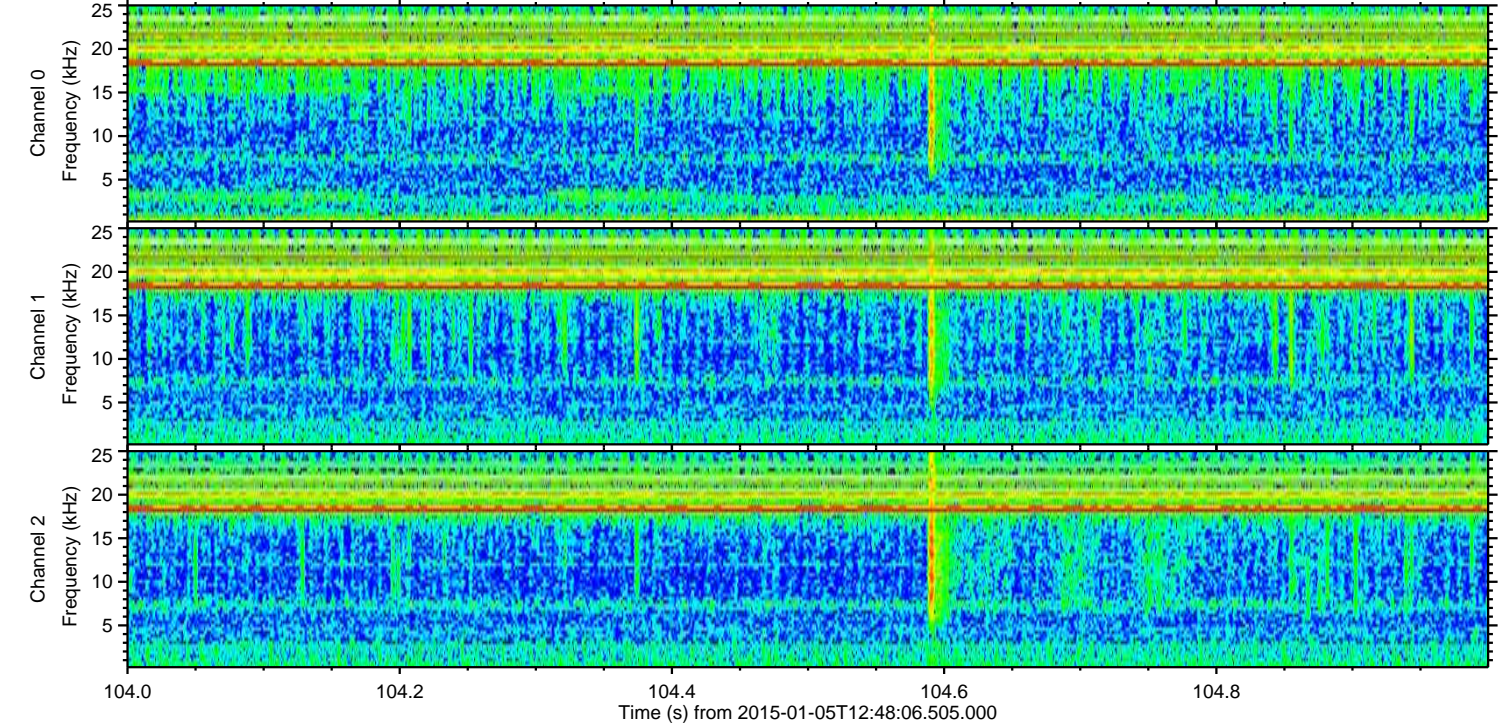
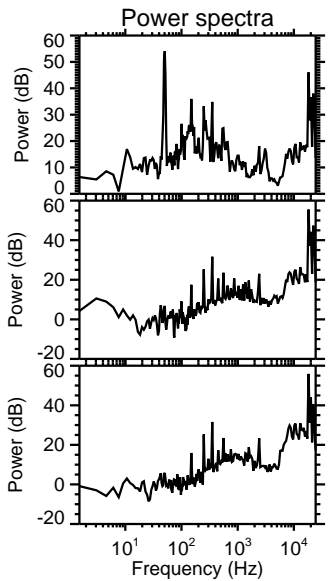
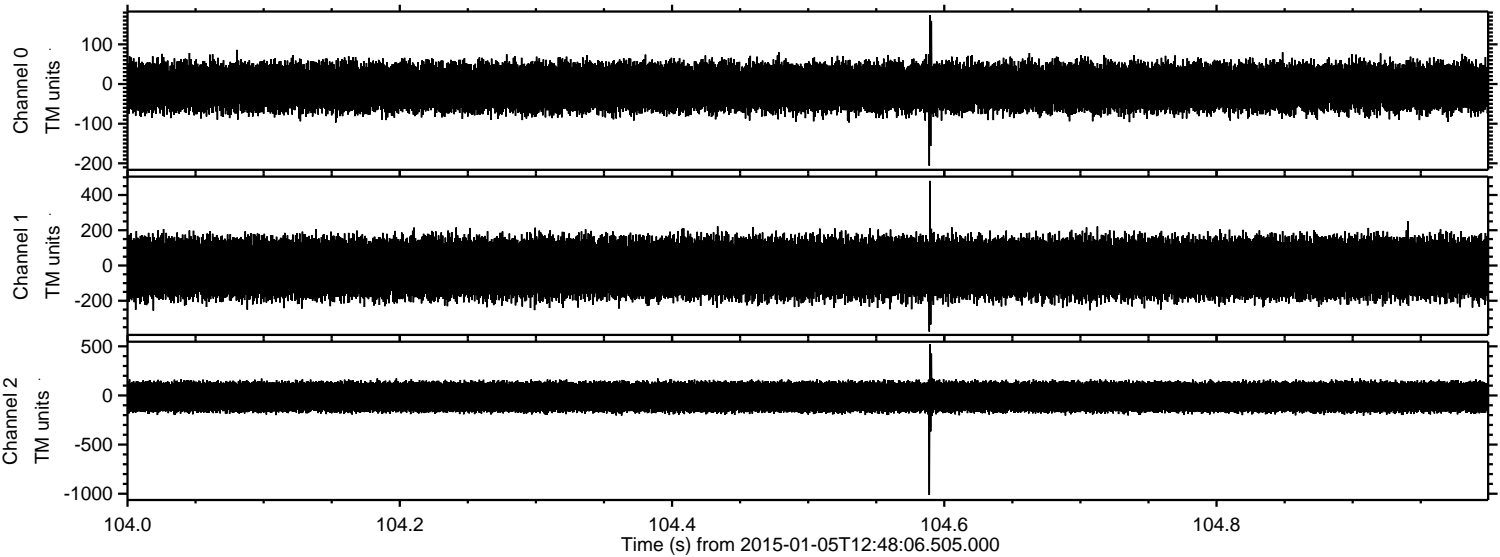



Processed Mon Jan 5 13:56:18 2015 by ELM ver.2012-10-06 from 001\_\_elm20150105\_124805\_\_dat00.bin

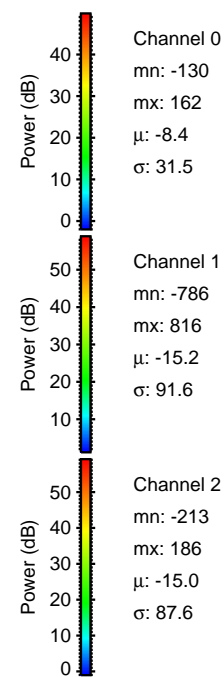
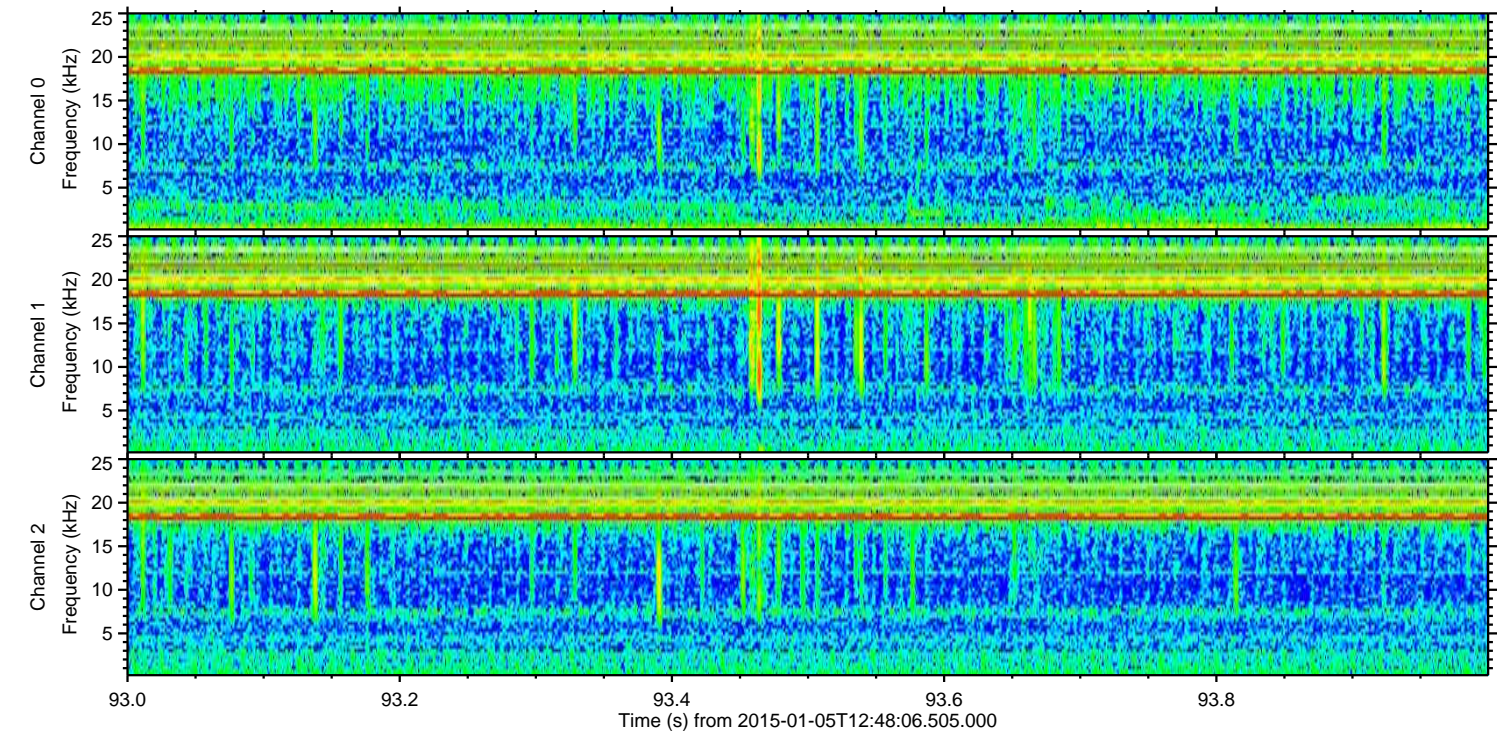
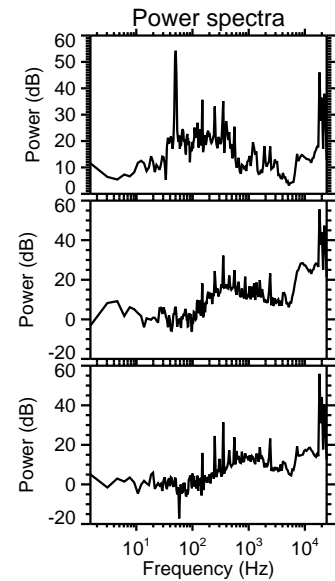
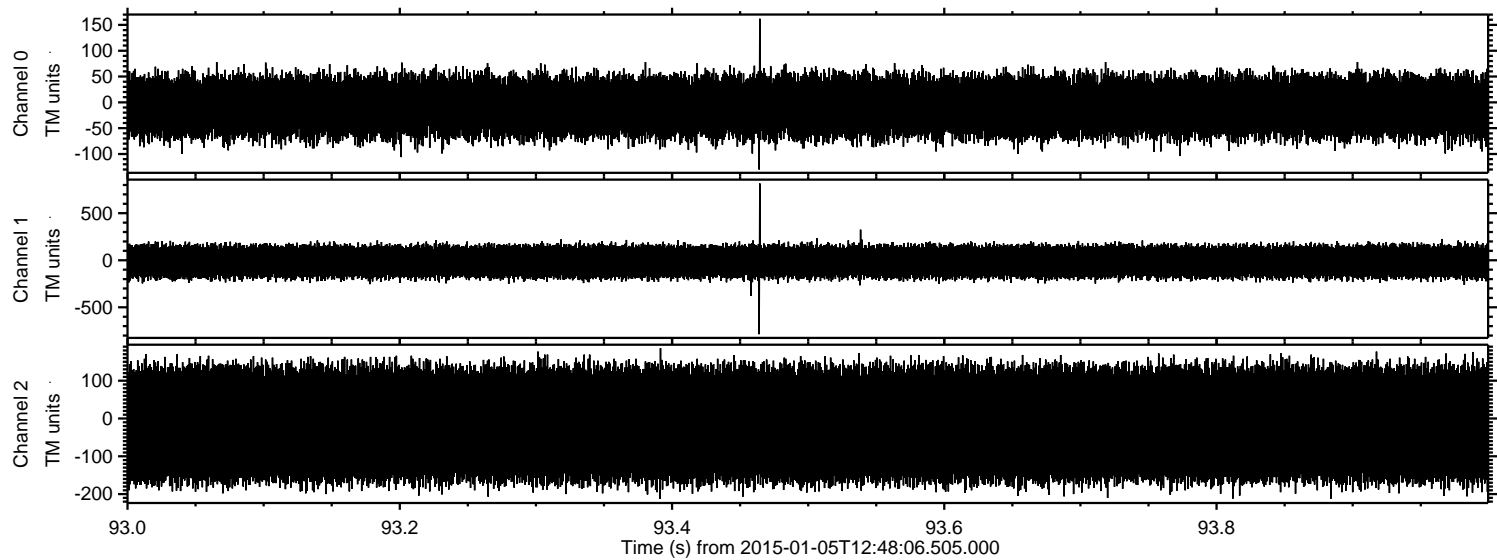



ELMAVAN 3D WAVEFORMS (Measured data sampled at 50 kHz) 49786 packets of 144 samples from 2015-01-05T12:48:06.505.000. Part 15/144

Processed Mon Jan 5 13:56:19 2015 by ELM ver.2012-10-06 from 001\_\_elm20150105\_124805\_\_dat00.bin

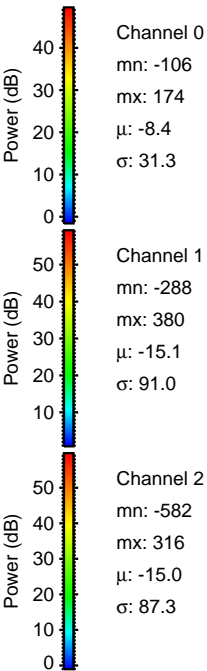
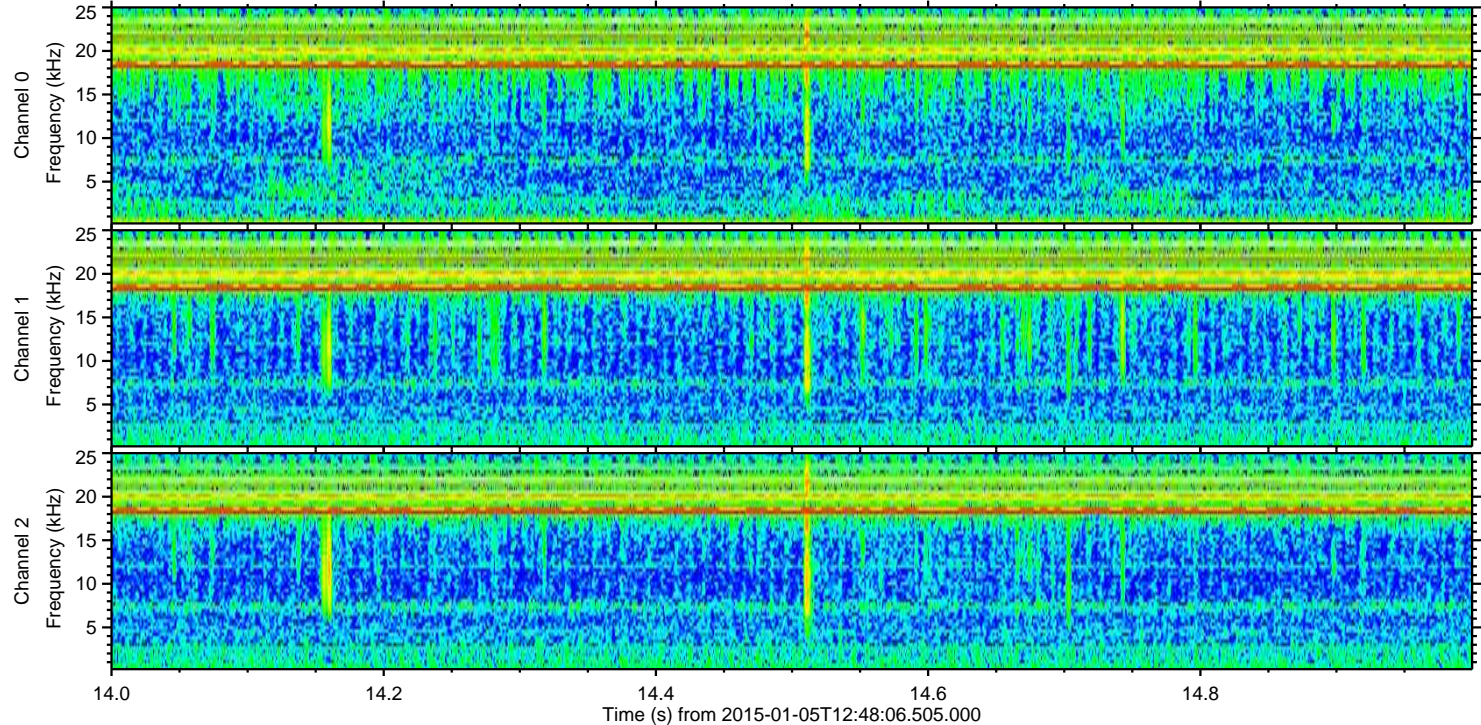
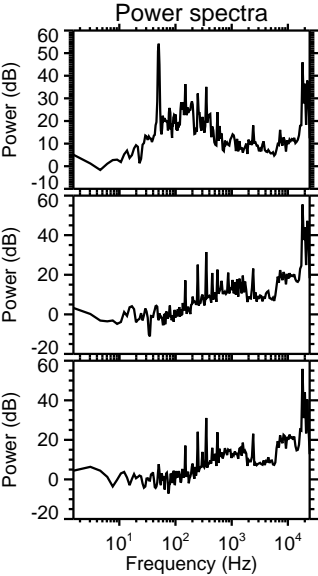
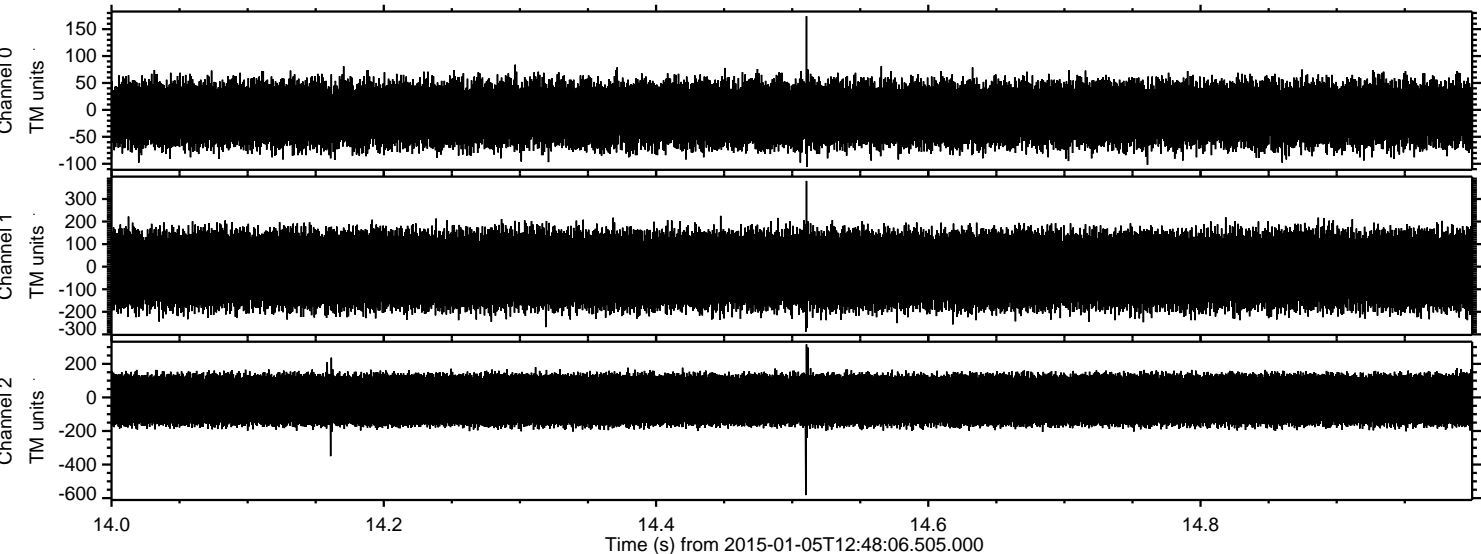



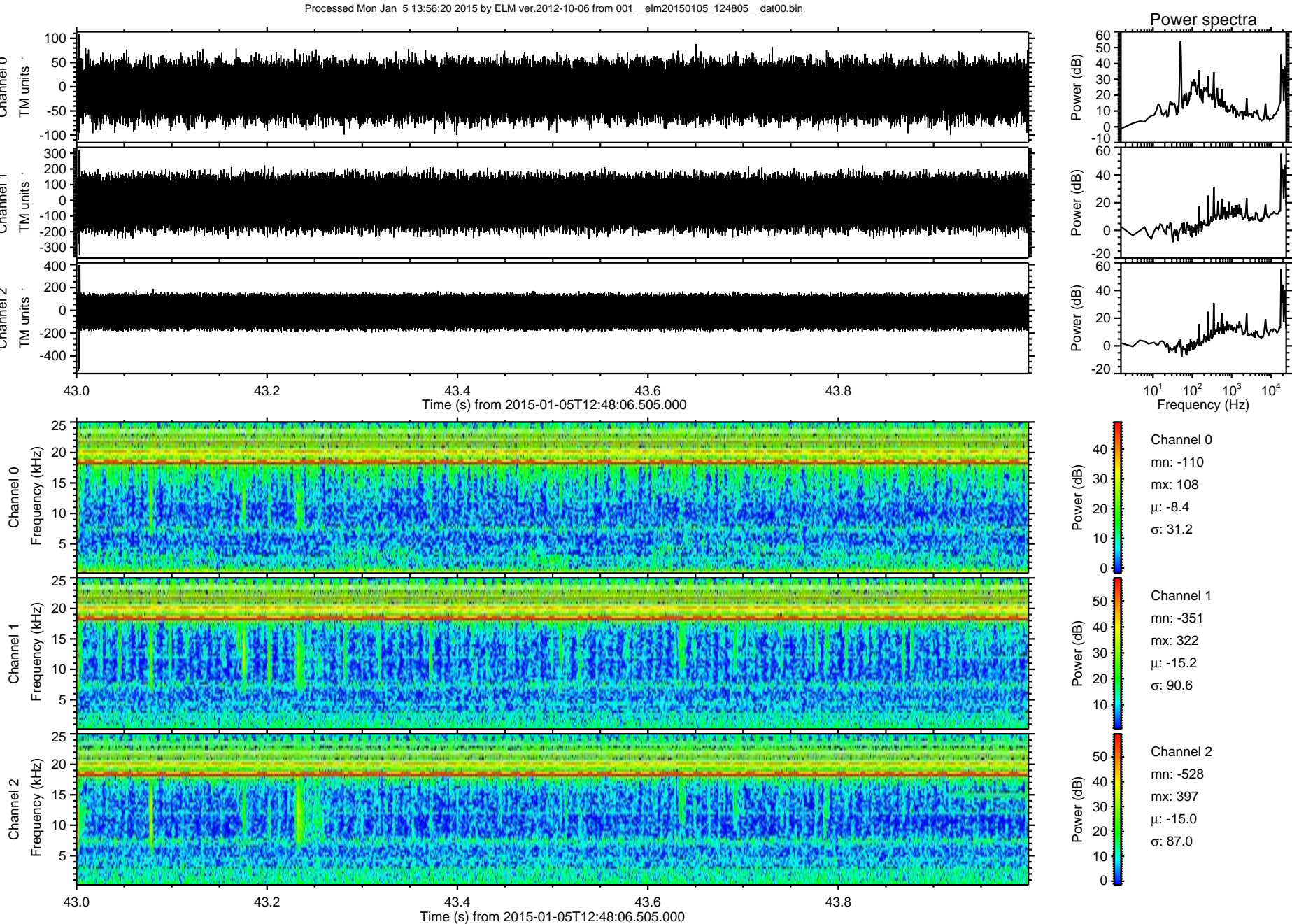



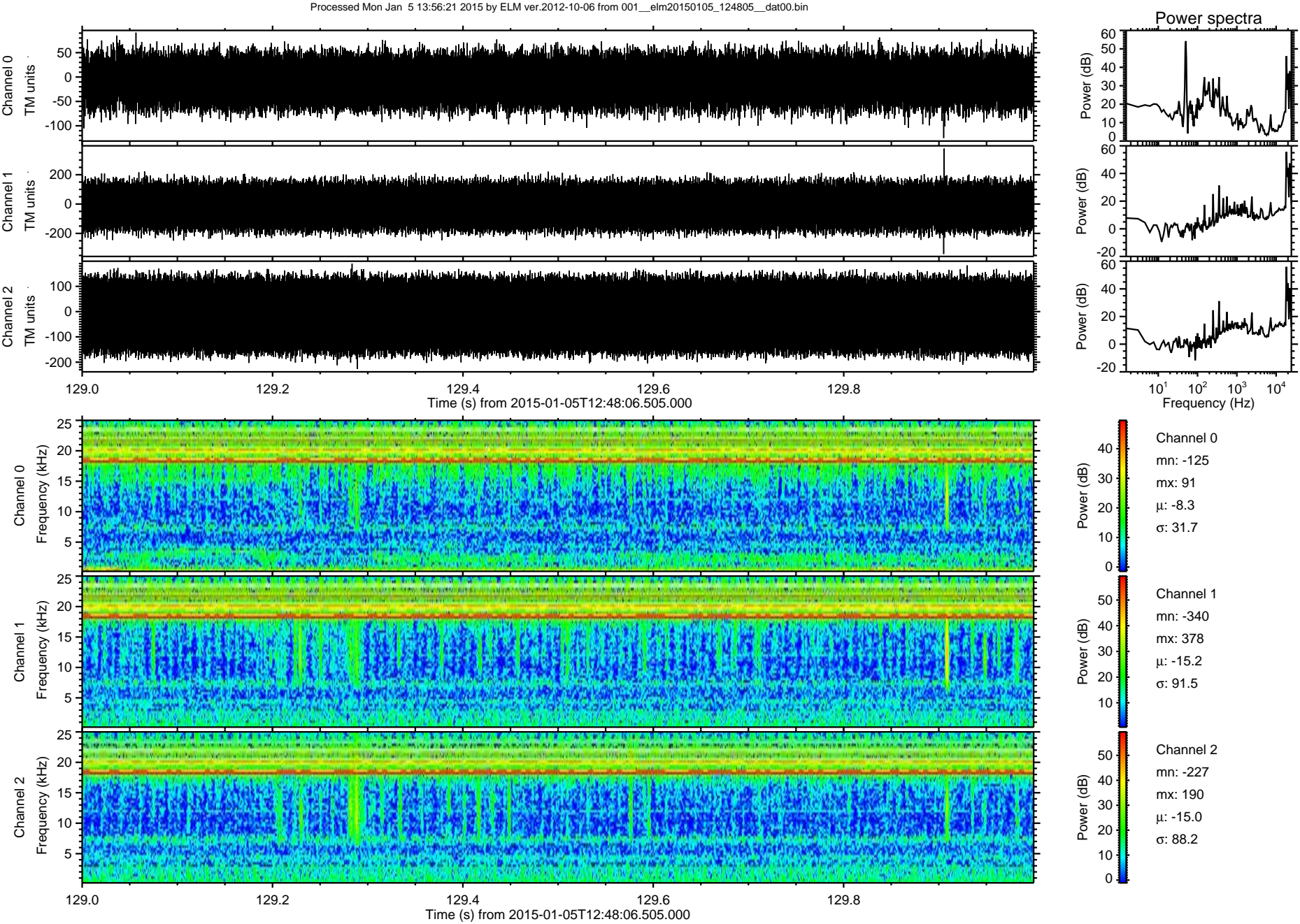



Processed Mon Jan 5 13:56:21 2015 by ELM ver.2012-10-06 from 001\_\_elm20150105\_124805\_\_dat00.bin

