

# ELMAVAN 3D WAVEFORMS (Measured data sampled at 50 kHz) 49783 packets of 144 samples from 2015-01-05T11:23:03.750.000.

Processed Mon Jan 5 12:35:41 2015 by ELM ver.2012-10-06 from 001\_\_elm20150105\_112302\_\_dat00.bin

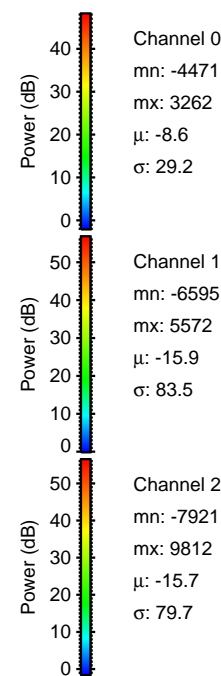

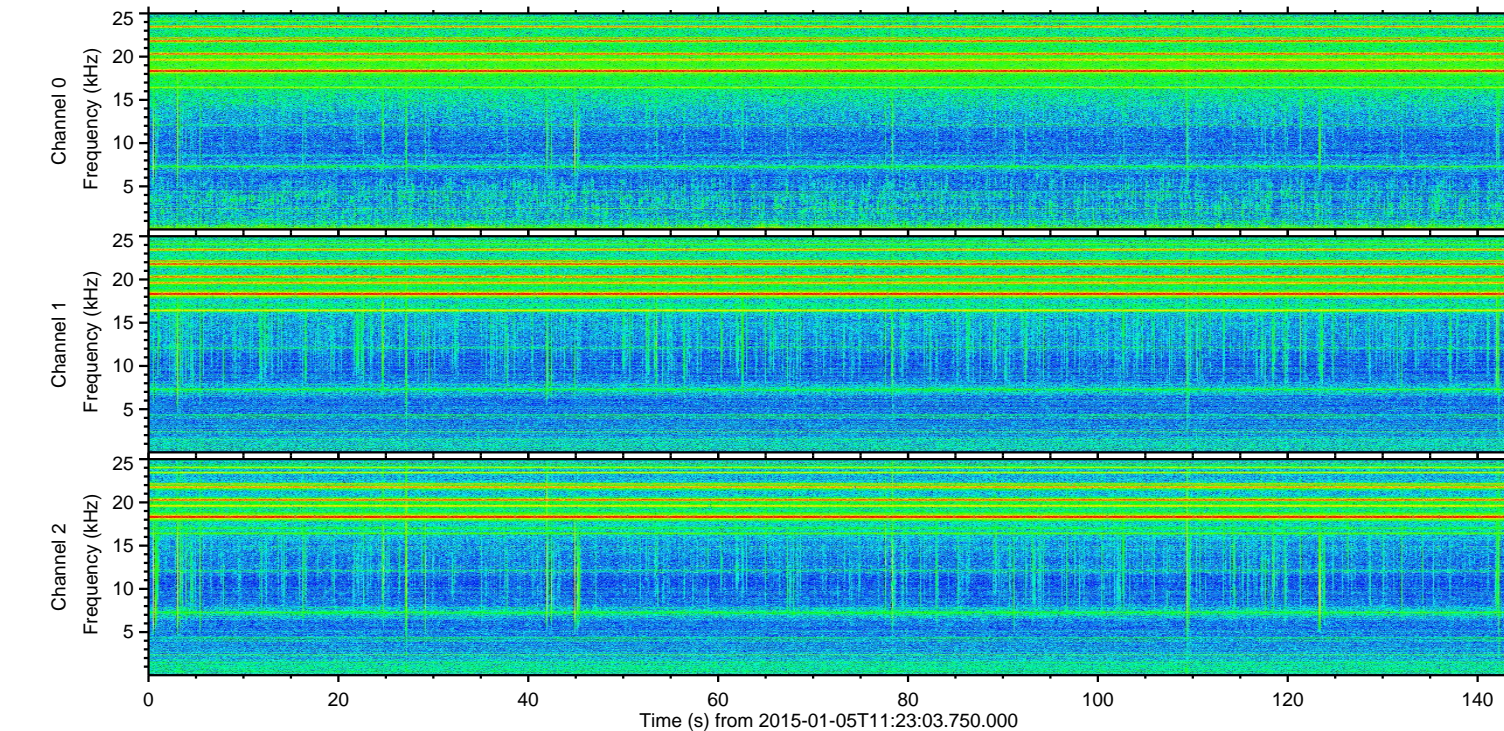
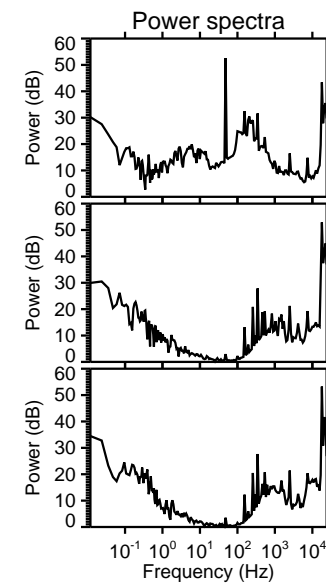
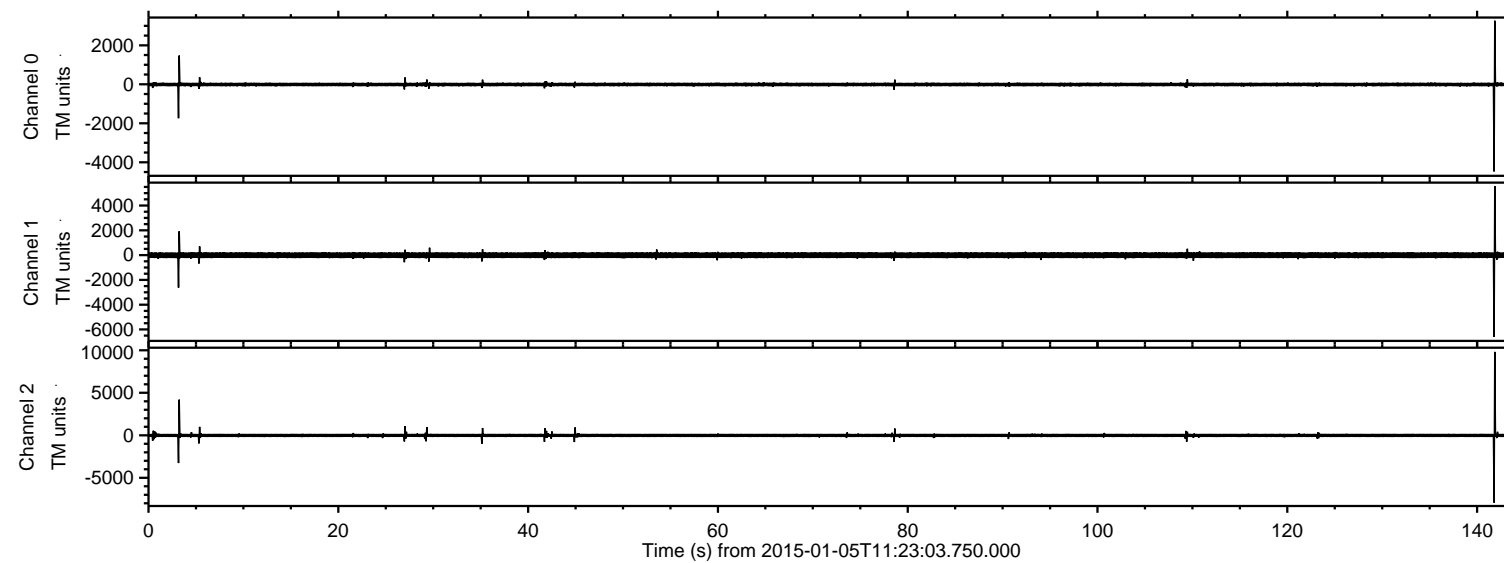

ELMAVAN 3D WAVEFORMS (Measured data sampled at 50 kHz) 49783 packets of 144 samples from 2015-01-05T11:23:03.750.000. Part 142/144

Processed Mon Jan 5 12:35:54 2015 by ELM ver.2012-10-06 from 001\_\_elm20150105\_112302\_\_dat00.bin

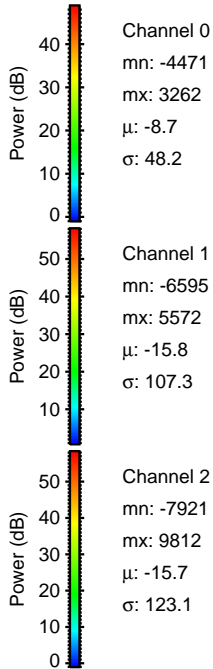
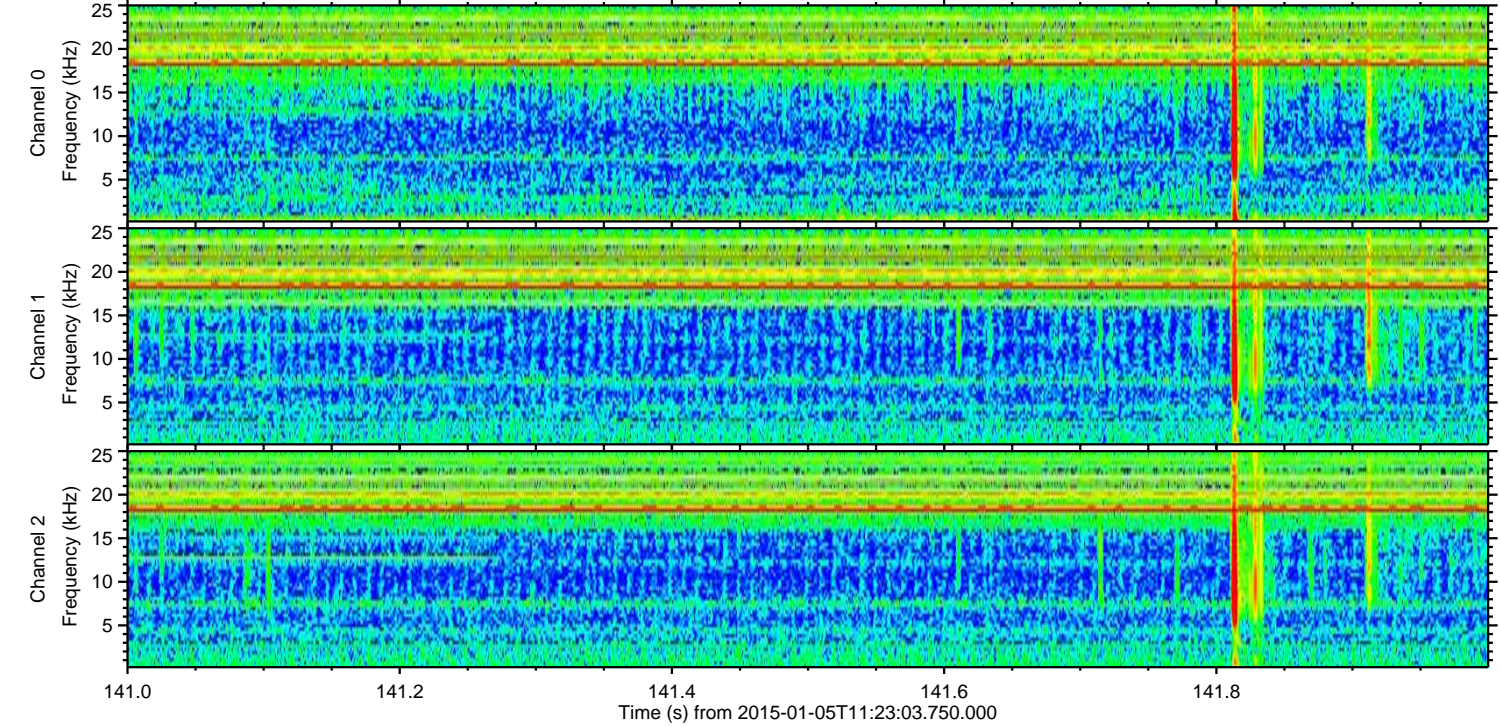
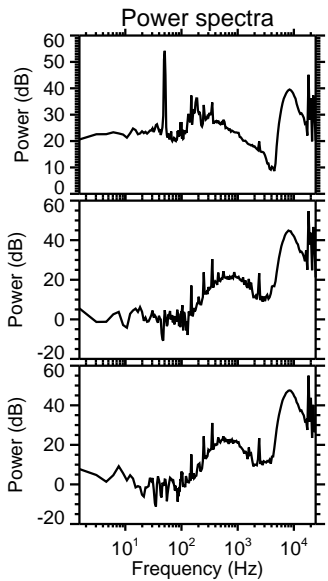
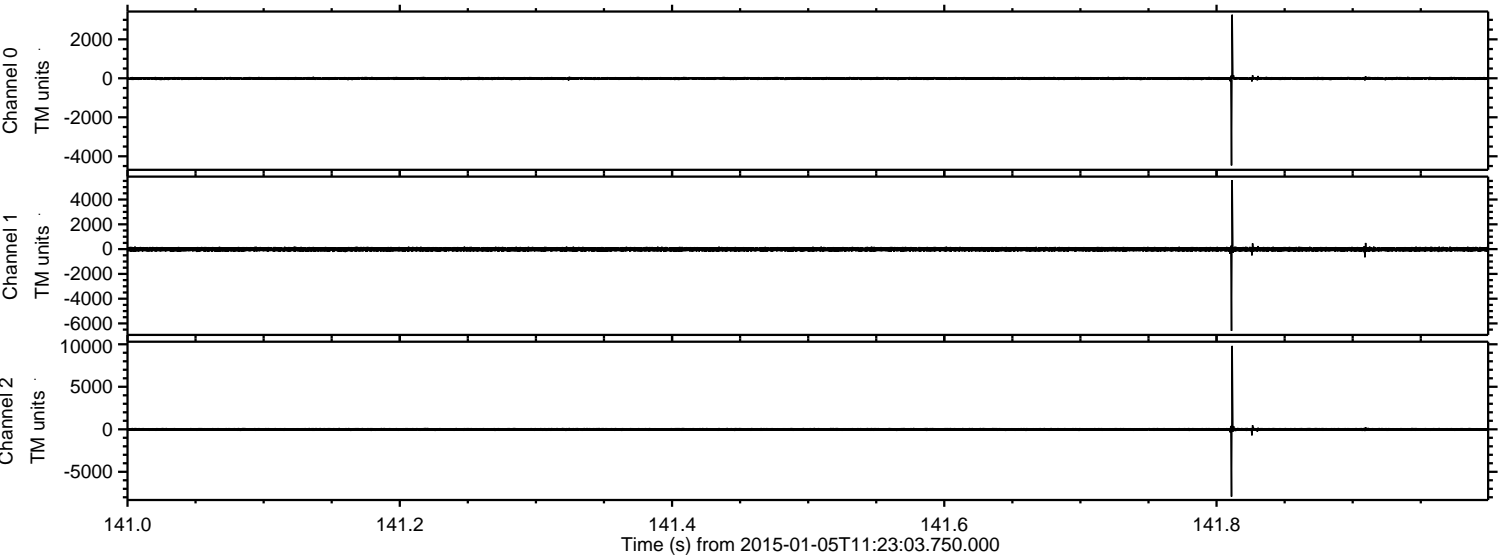

Channel 0  
mn: -4471  
mx: 3262  
 $\mu$ : -8.7  
 $\sigma$ : 48.2

Channel 1  
mn: -6595  
mx: 5572  
 $\mu$ : -15.8  
 $\sigma$ : 107.3

Channel 2  
mn: -7921  
mx: 9812  
 $\mu$ : -15.7  
 $\sigma$ : 123.1



ELMAVAN 3D WAVEFORMS (Measured data sampled at 50 kHz) 49783 packets of 144 samples from 2015-01-05T11:23:03.750.000. Part 4/144

Processed Mon Jan 5 12:35:55 2015 by ELM ver.2012-10-06 from 001\_\_elm20150105\_112302\_\_dat00.bin

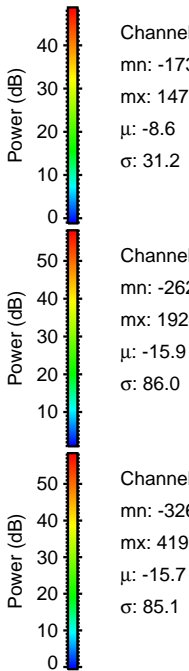
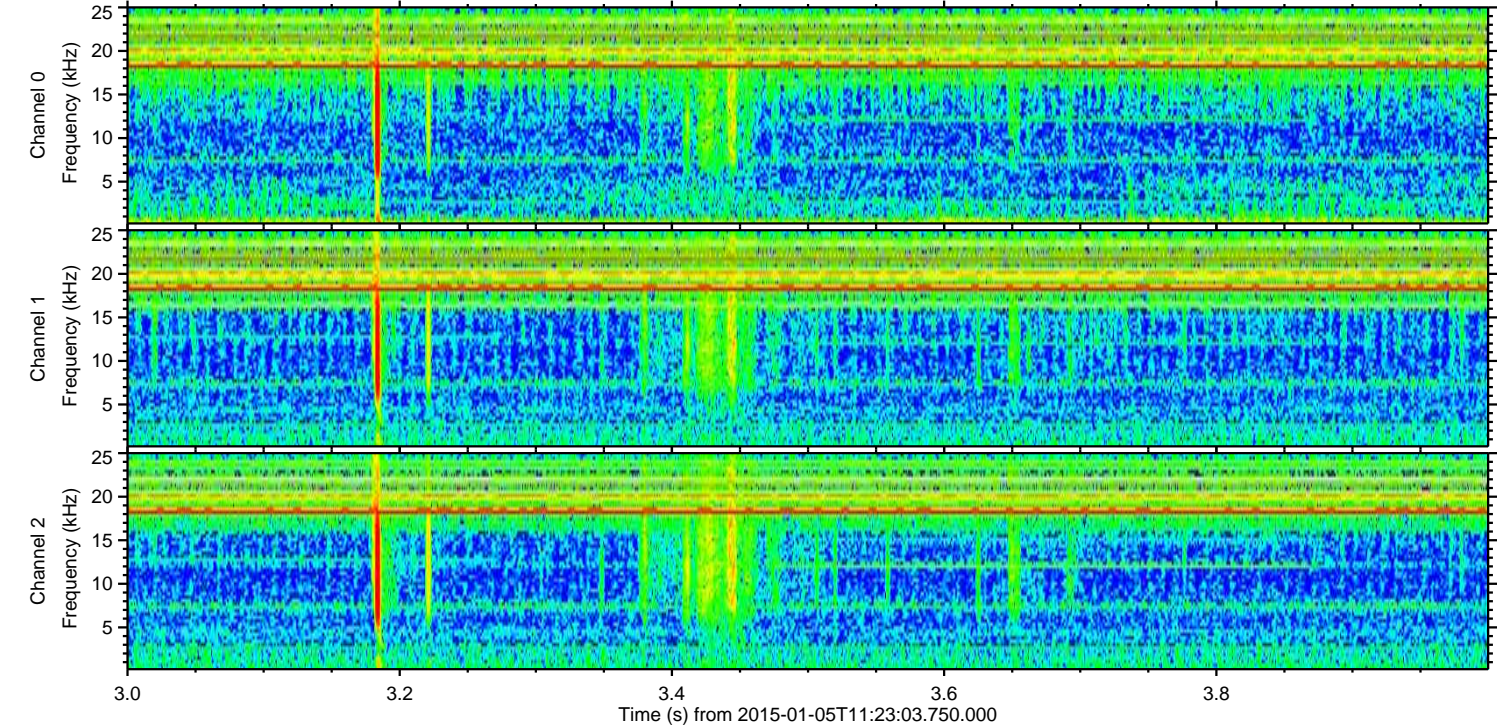
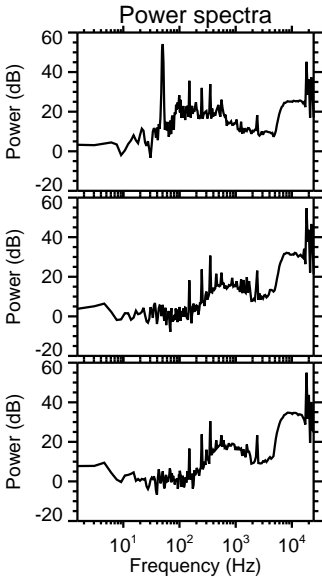
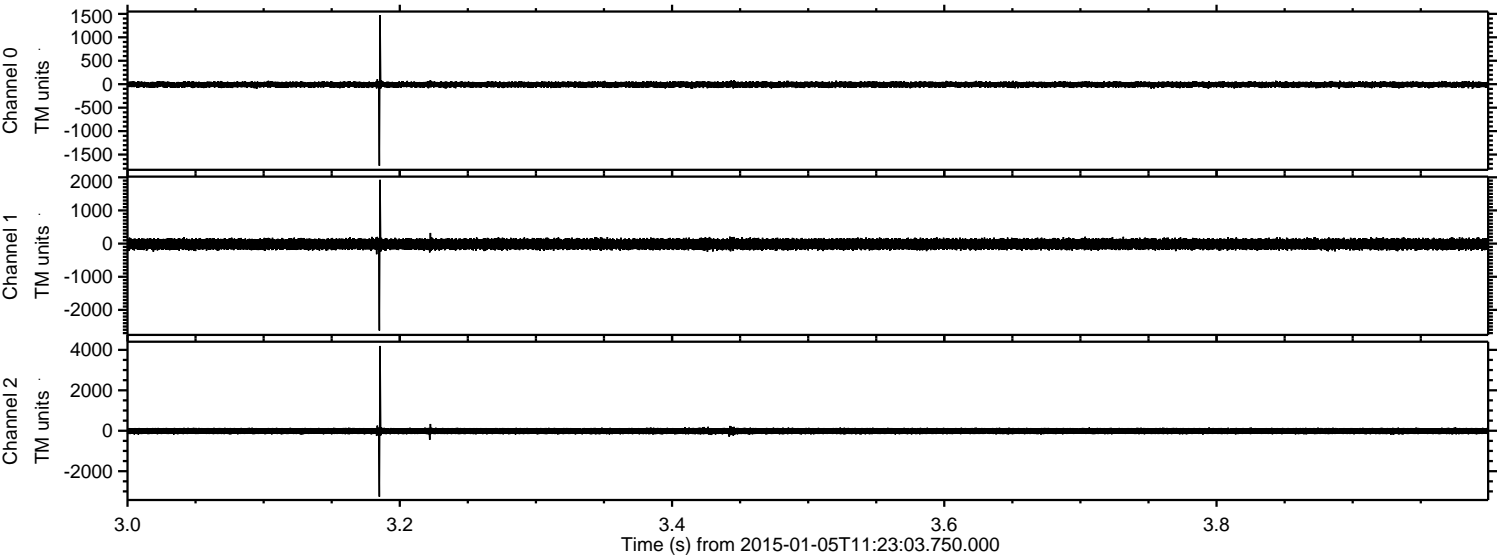



Processed Mon Jan 5 12:35:56 2015 by ELM ver.2012-10-06 from 001\_\_elm20150105\_112302\_\_dat00.bin

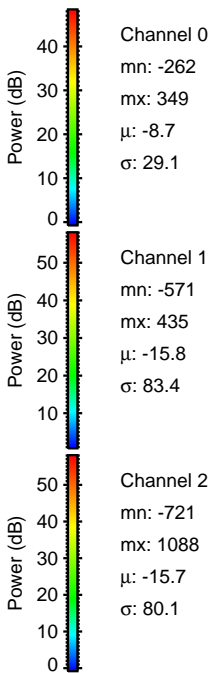
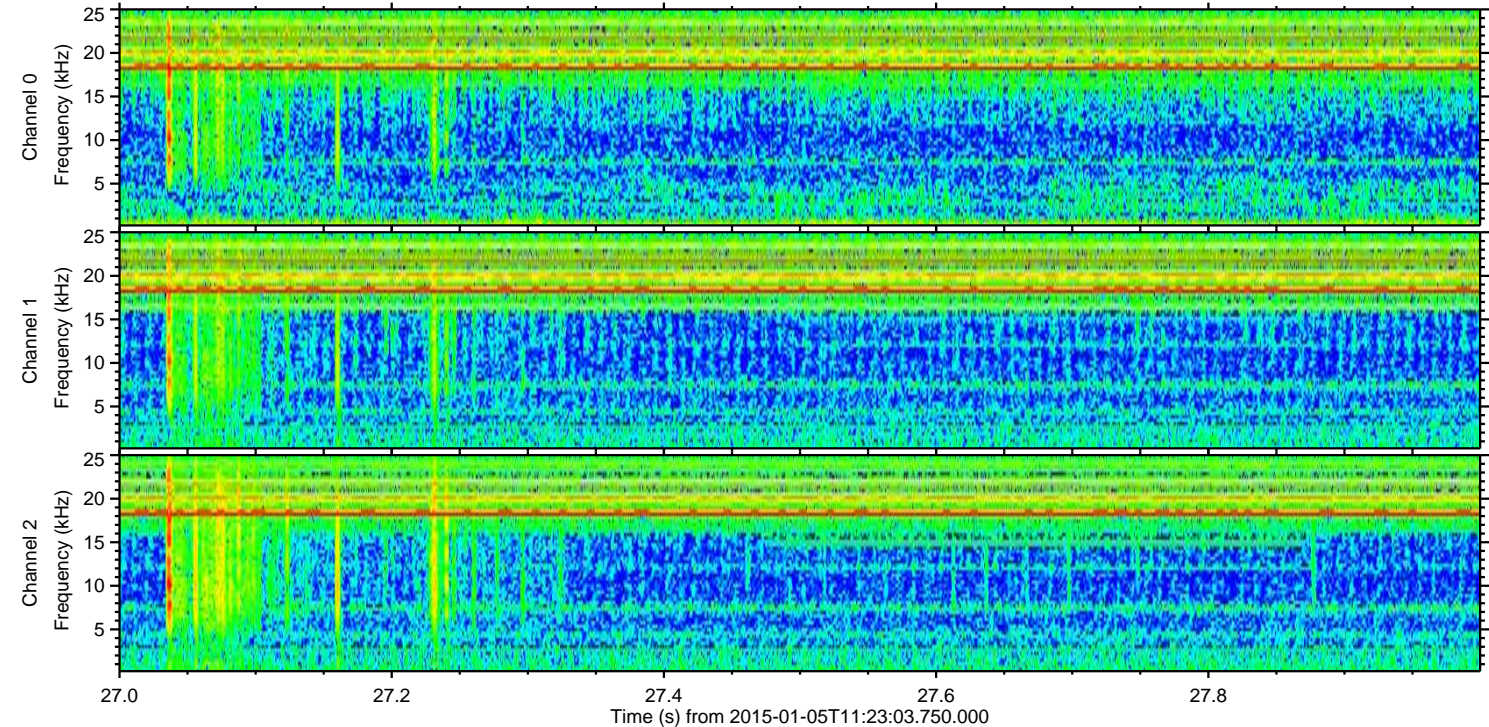
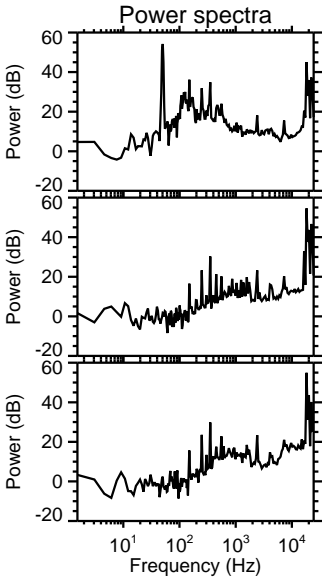
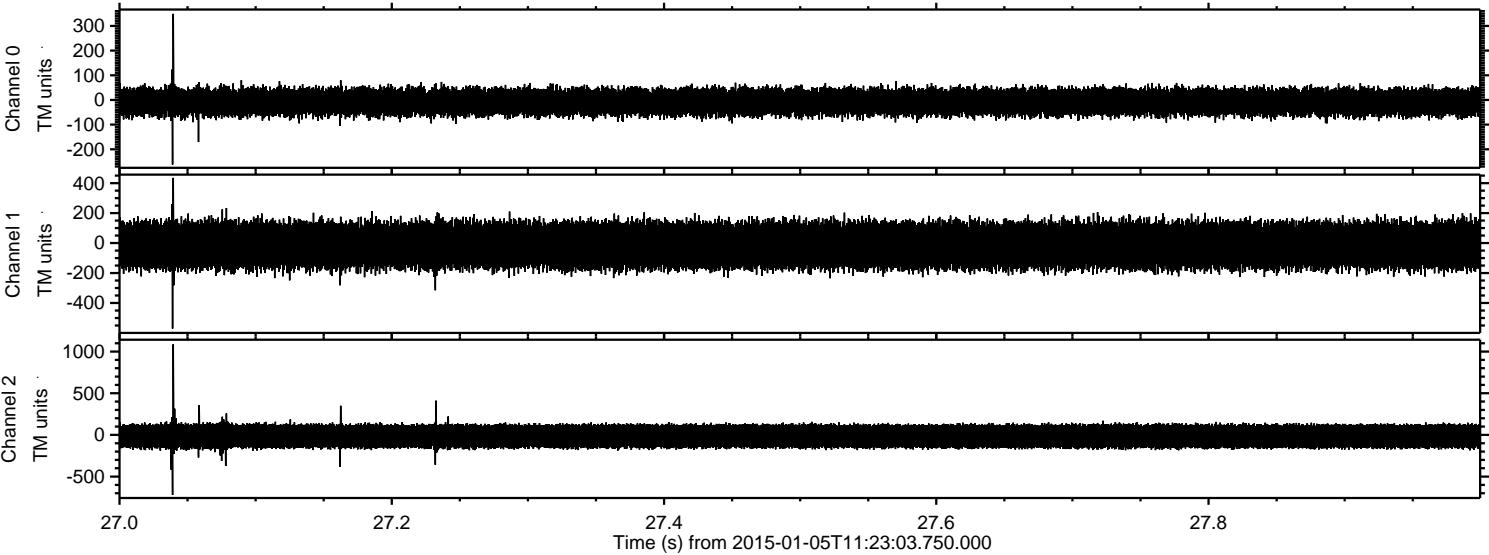



Processed Mon Jan 5 12:35:57 2015 by ELM ver.2012-10-06 from 001\_\_elm20150105\_112302\_\_dat00.bin

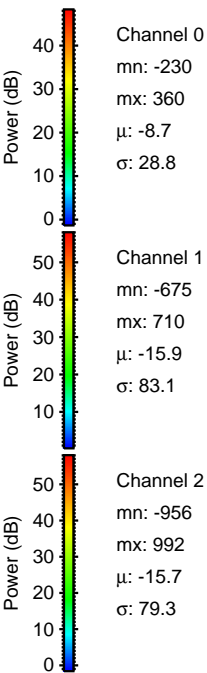
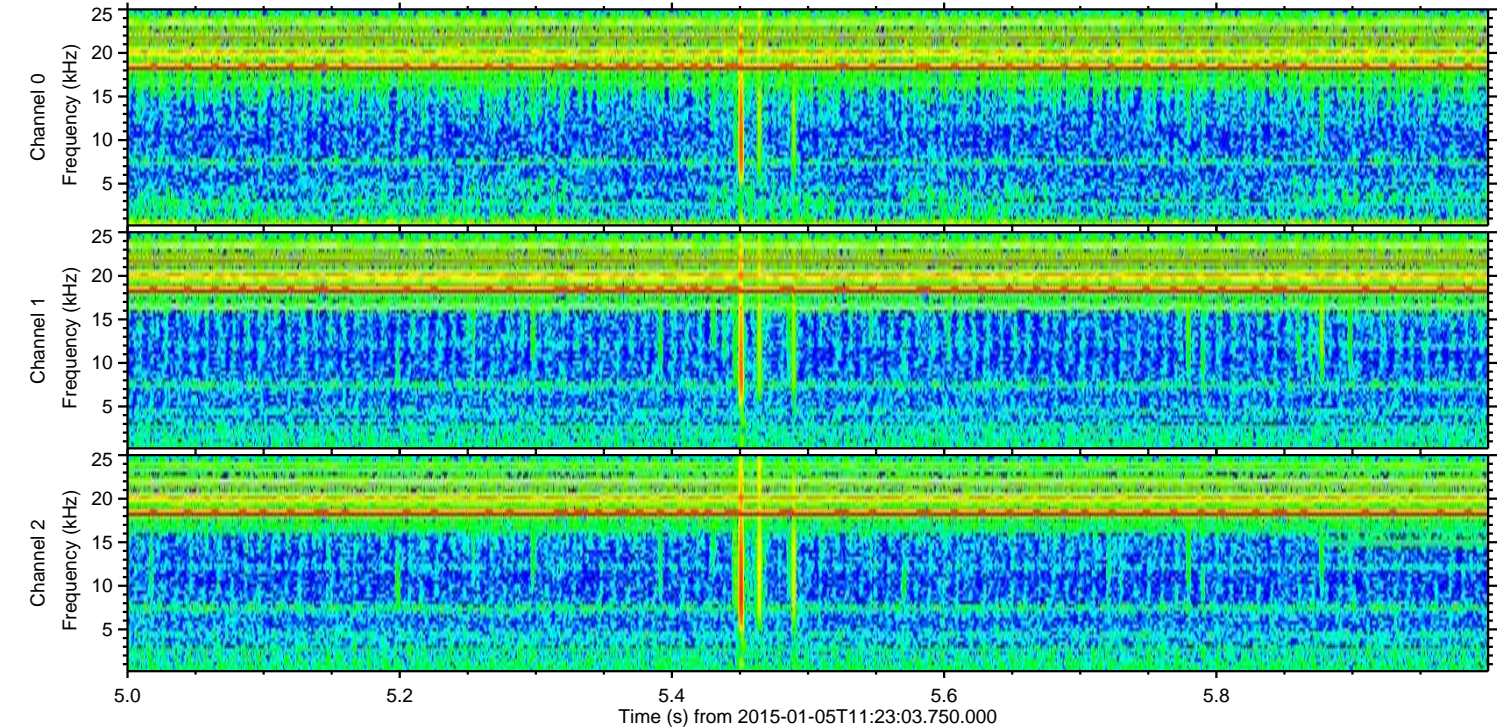
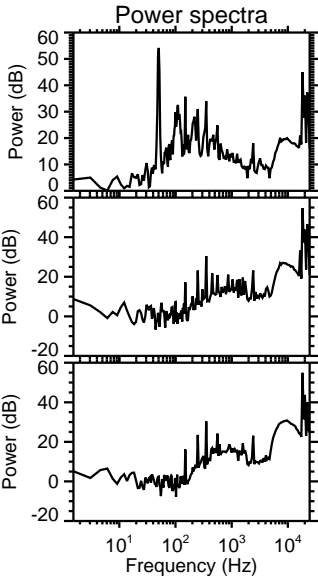
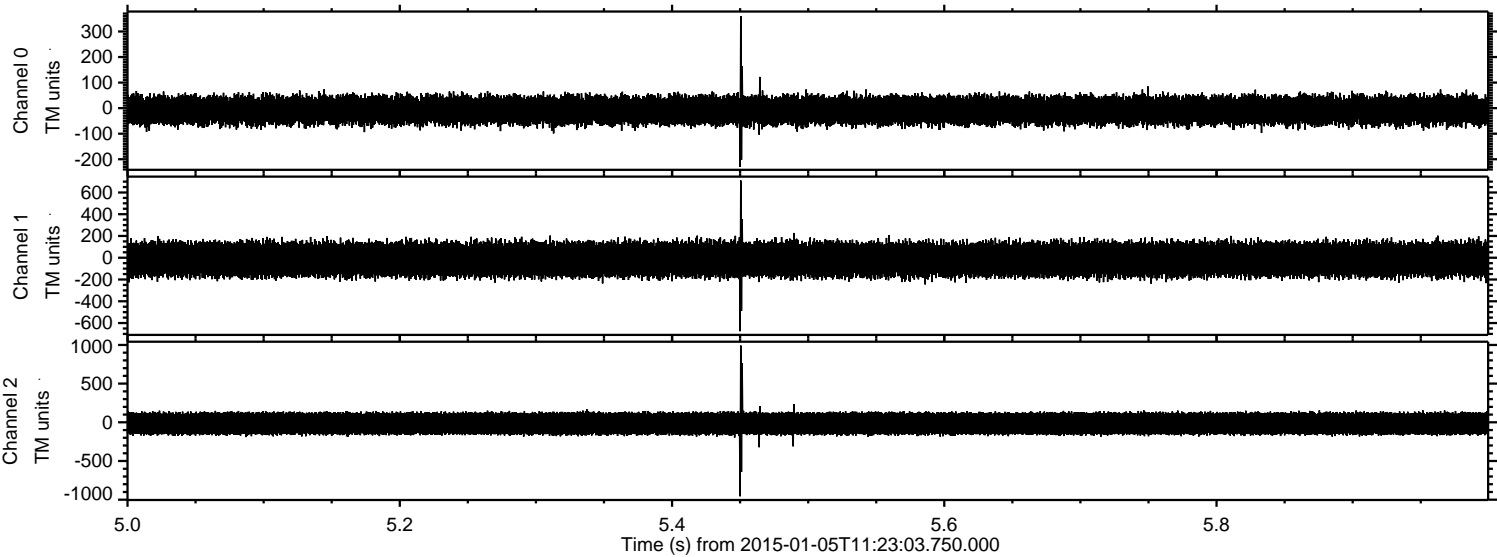

Channel 0  
mn: -230  
mx: 360  
 $\mu$ : -8.7  
 $\sigma$ : 28.8

Channel 1  
mn: -675  
mx: 710  
 $\mu$ : -15.9  
 $\sigma$ : 83.1

Channel 2  
mn: -956  
mx: 992  
 $\mu$ : -15.7  
 $\sigma$ : 79.3



Processed Mon Jan 5 12:35:58 2015 by ELM ver.2012-10-06 from 001\_\_elm20150105\_112302\_\_dat00.bin

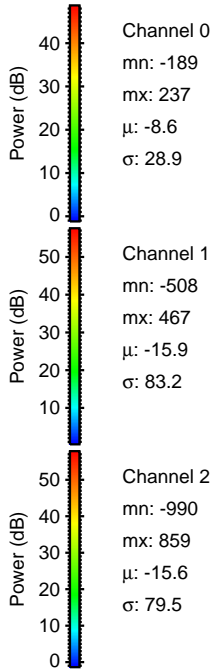
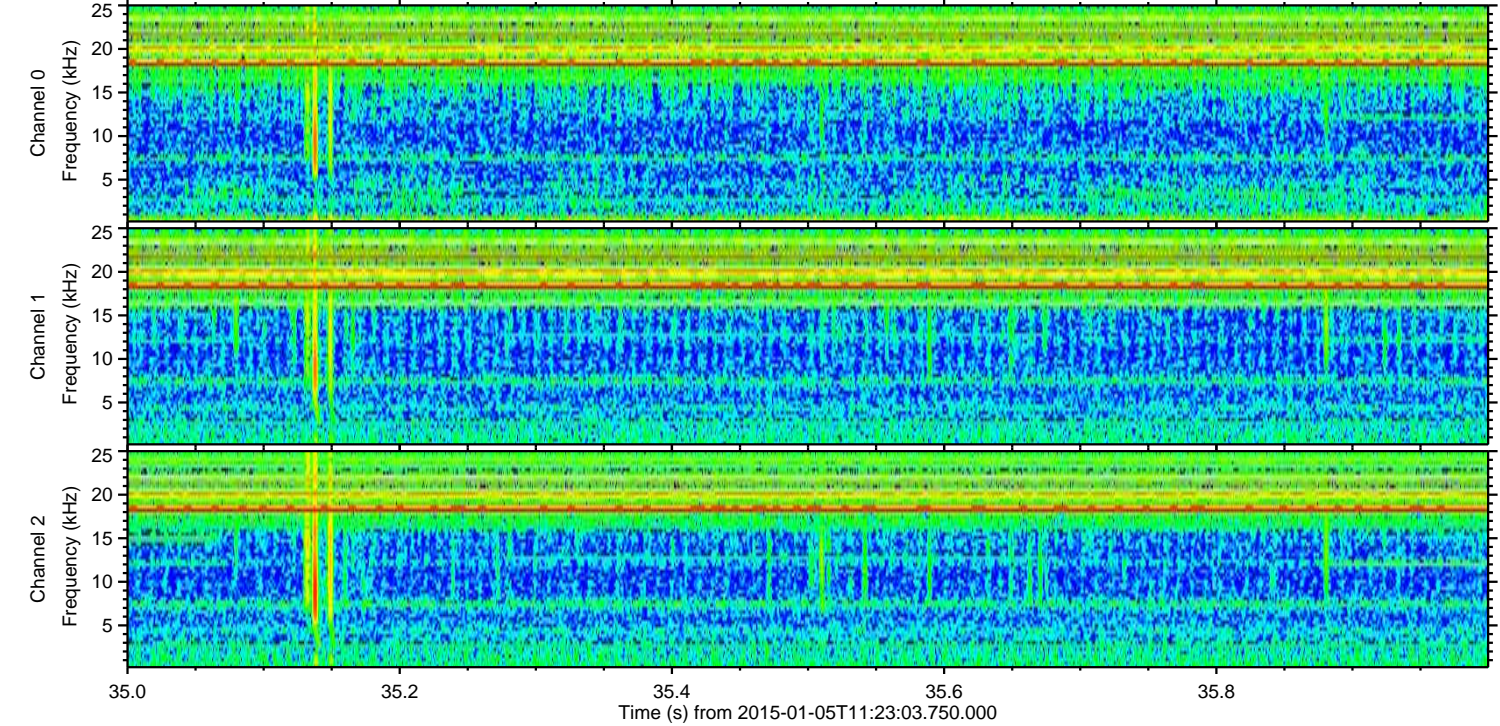
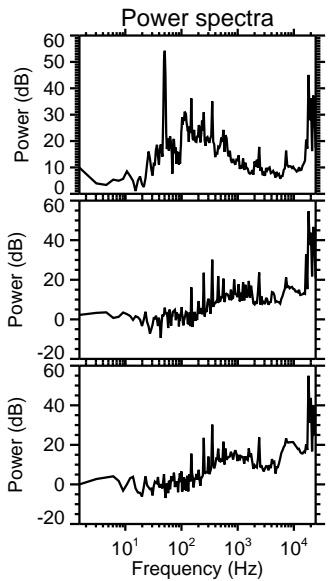
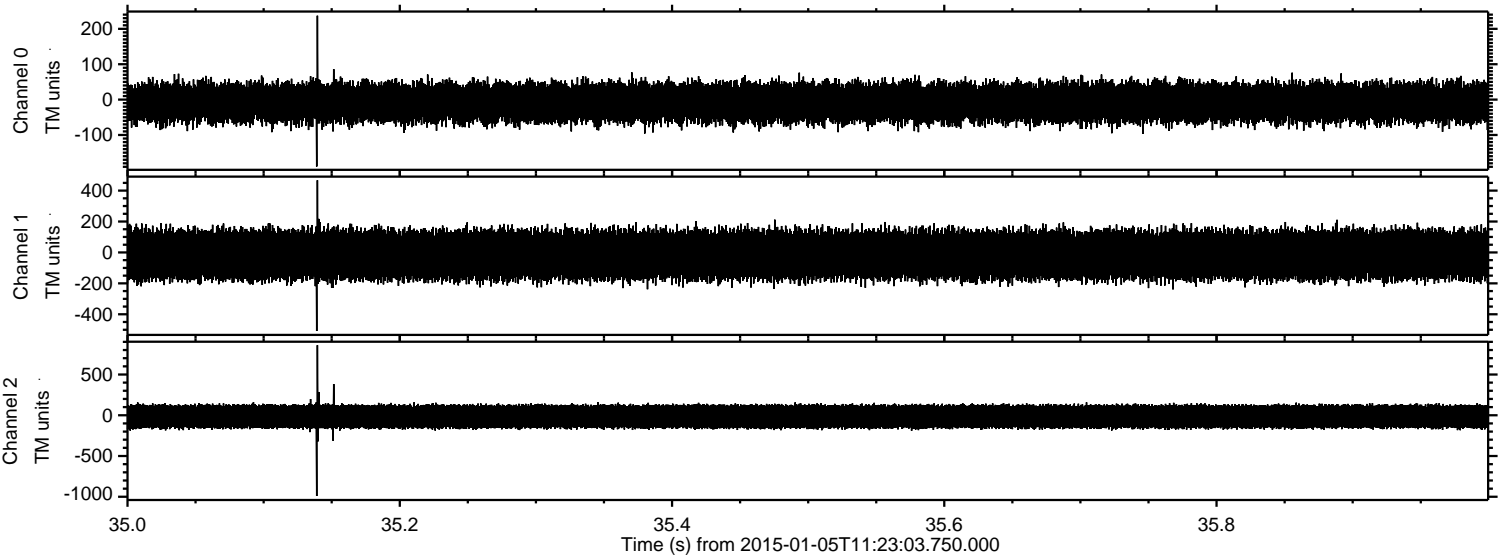



ELMAVAN 3D WAVEFORMS (Measured data sampled at 50 kHz) 49783 packets of 144 samples from 2015-01-05T11:23:03.750.000. Part 30/144

Processed Mon Jan 5 12:35:59 2015 by ELM ver.2012-10-06 from 001\_\_elm20150105\_112302\_\_dat00.bin

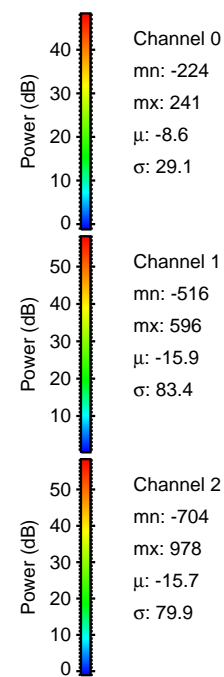
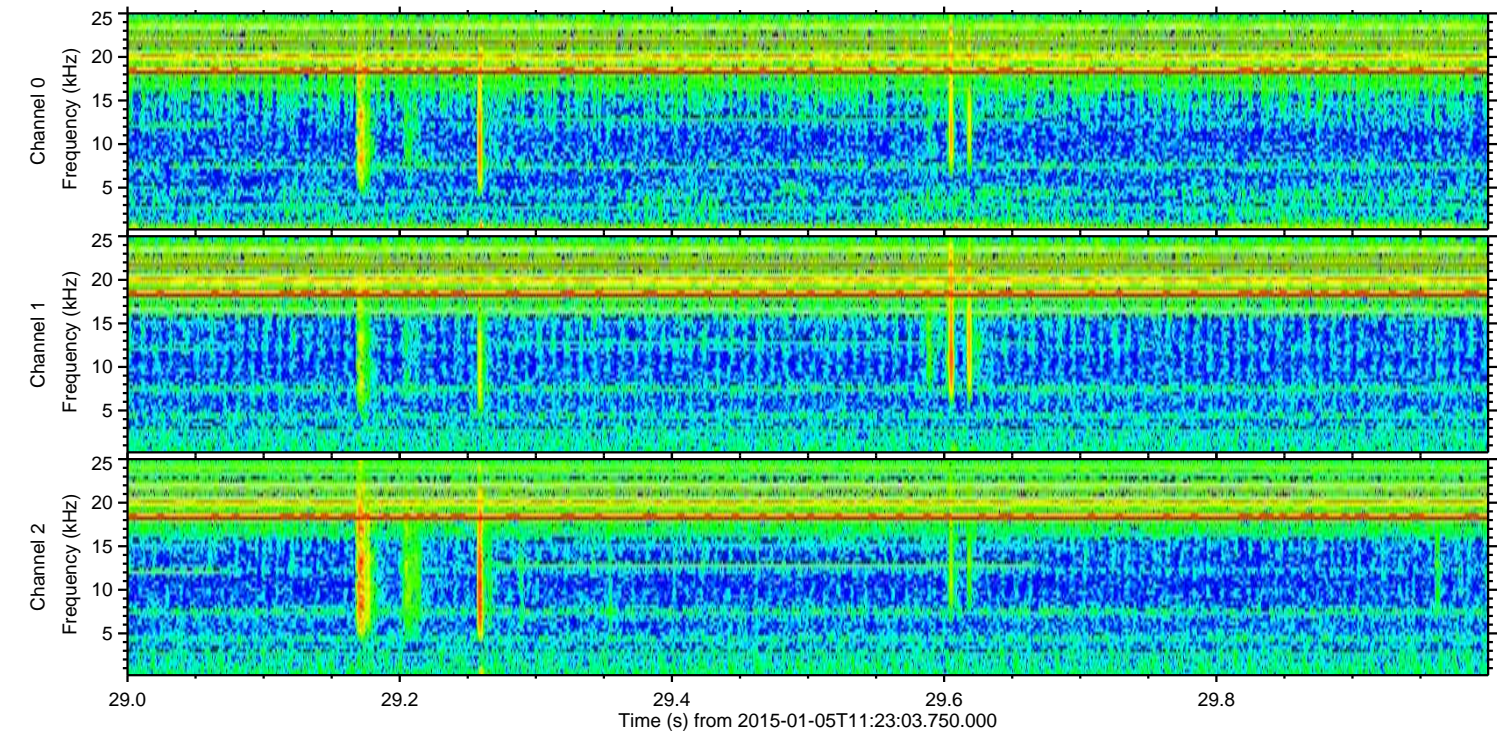
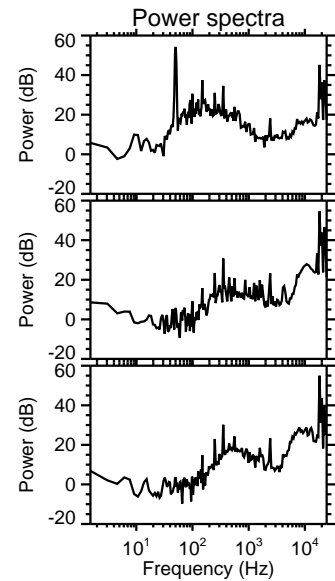
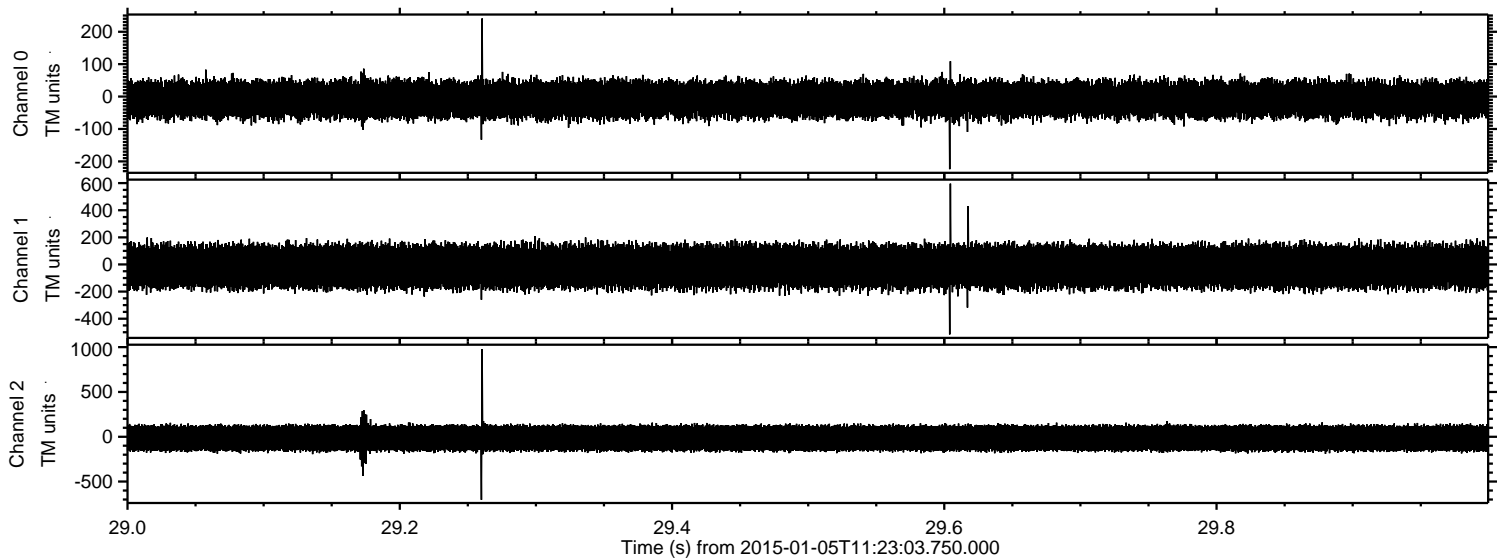

Channel 0  
mn: -224  
mx: 241  
 $\mu$ : -8.6  
 $\sigma$ : 29.1

Channel 1  
mn: -516  
mx: 596  
 $\mu$ : -15.9  
 $\sigma$ : 83.4

Channel 2  
mn: -704  
mx: 978  
 $\mu$ : -15.7  
 $\sigma$ : 79.9



Processed Mon Jan 5 12:36:00 2015 by ELM ver.2012-10-06 from 001\_\_elm20150105\_112302\_\_dat00.bin

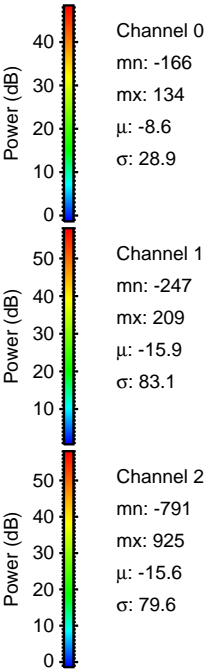
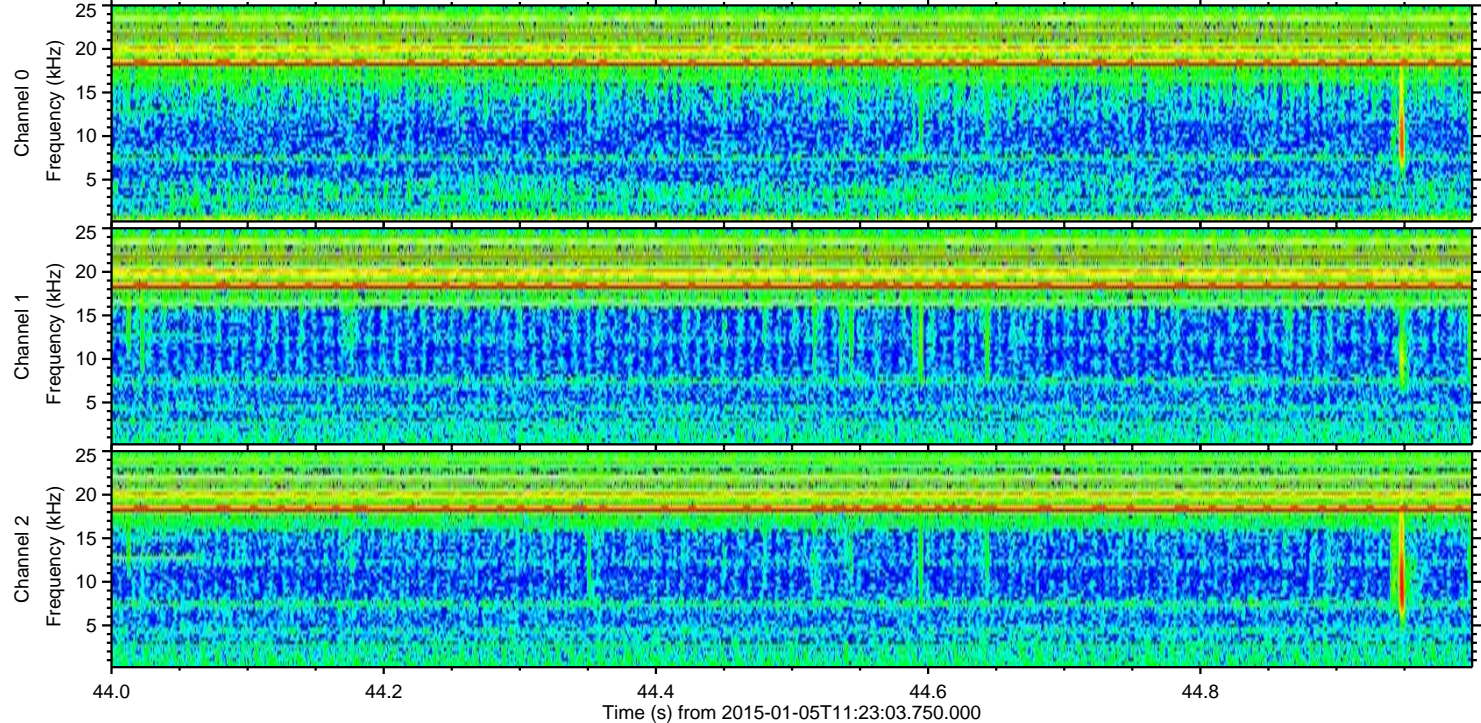
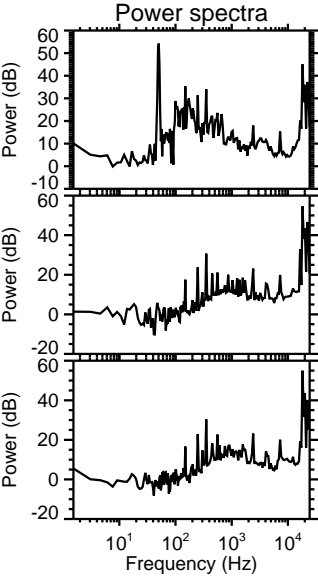
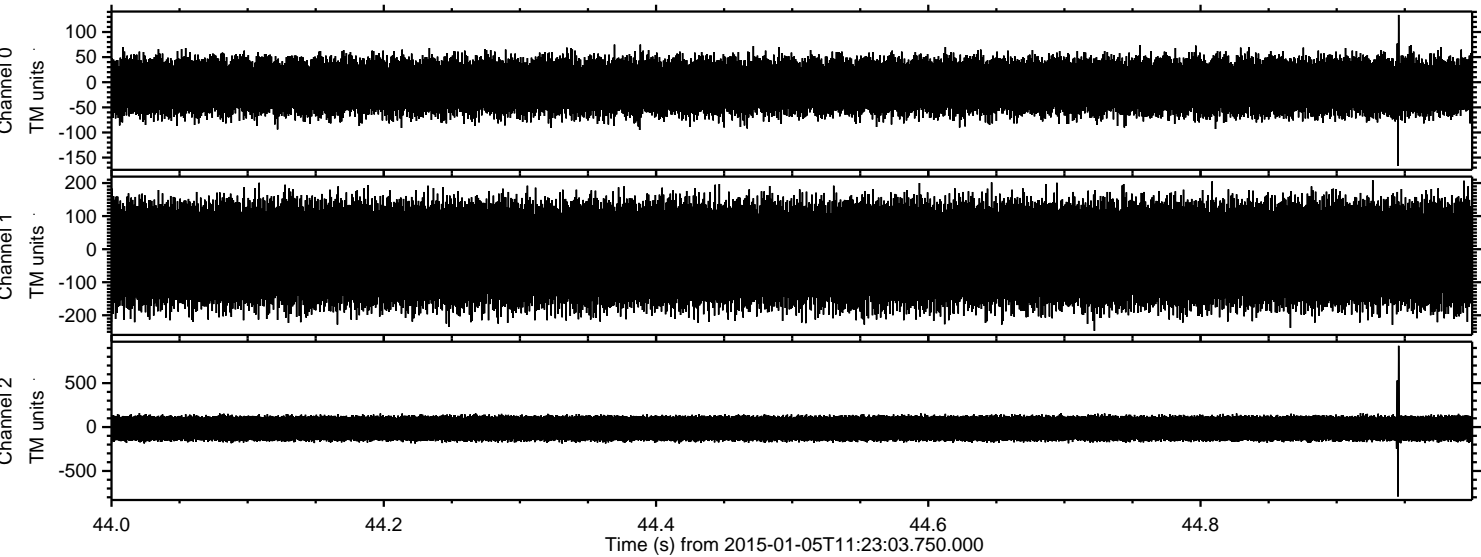



Processed Mon Jan 5 12:36:00 2015 by ELM ver.2012-10-06 from 001\_\_elm20150105\_112302\_\_dat00.bin

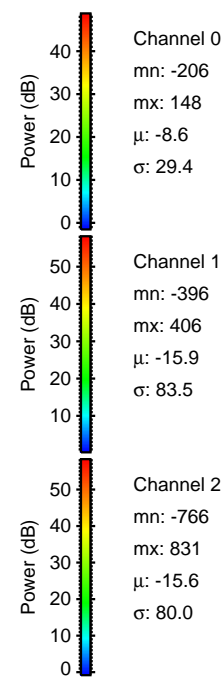
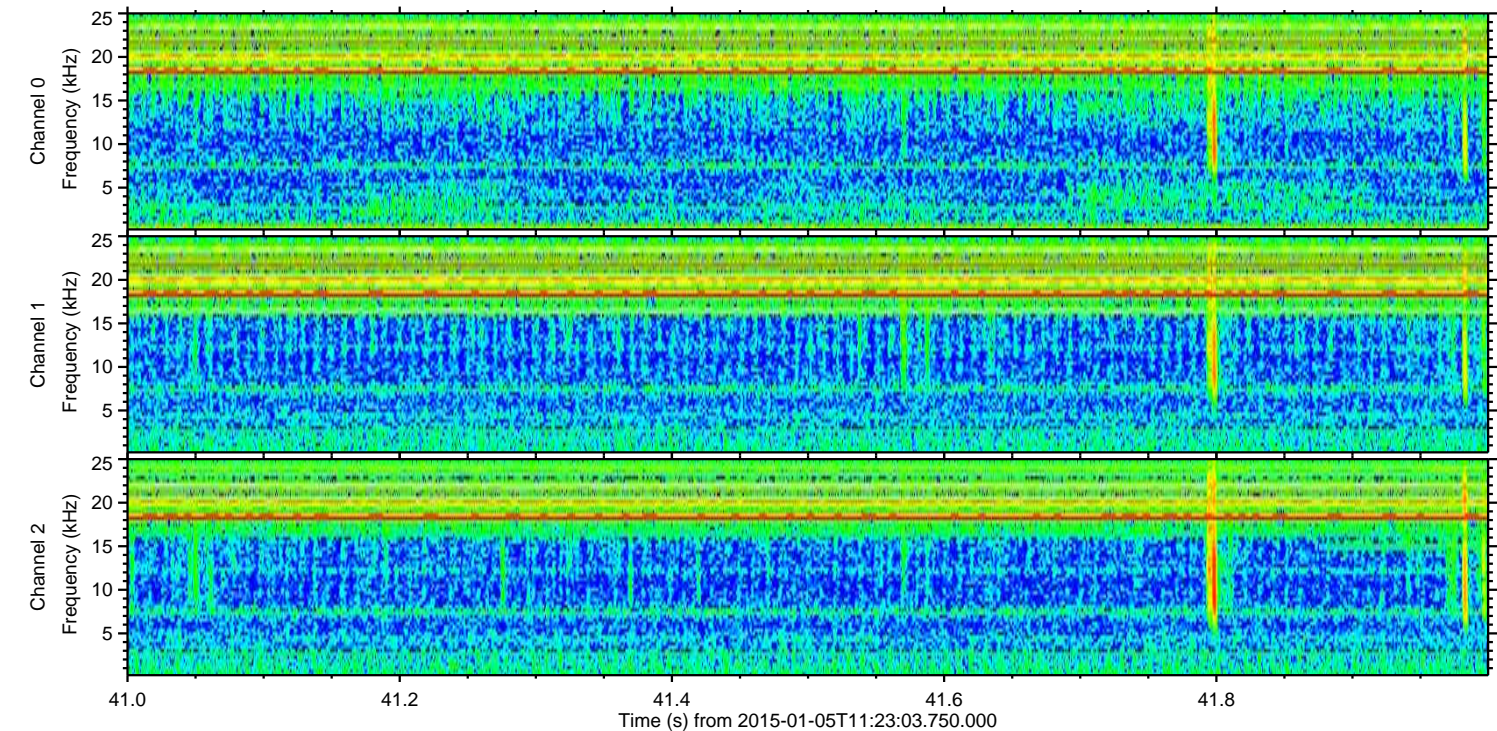
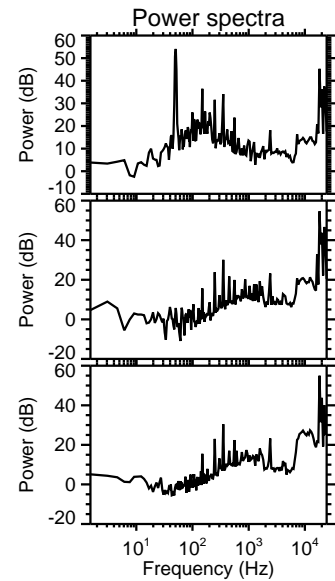
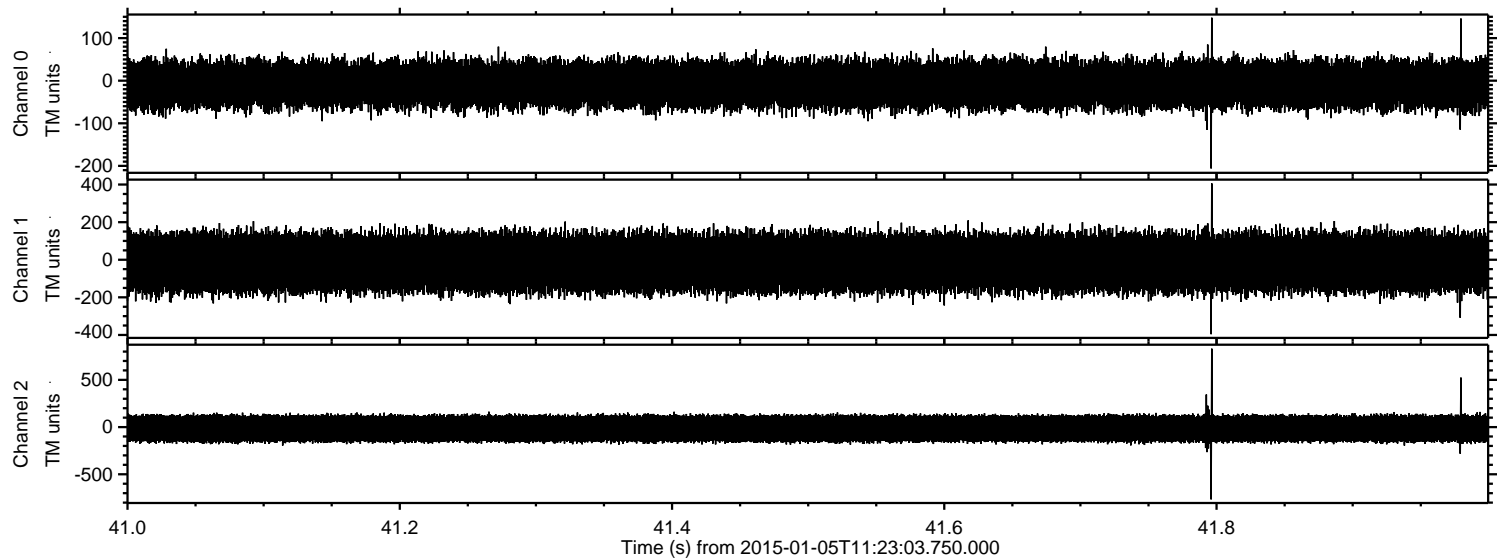



Processed Mon Jan 5 12:36:02 2015 by ELM ver.2012-10-06 from 001\_\_elm20150105\_112302\_\_dat00.bin

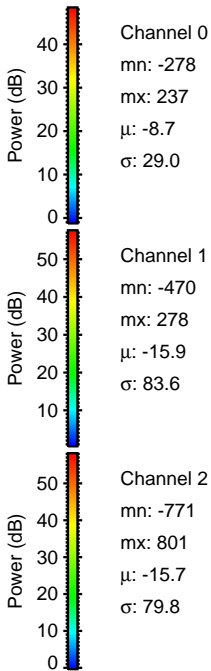
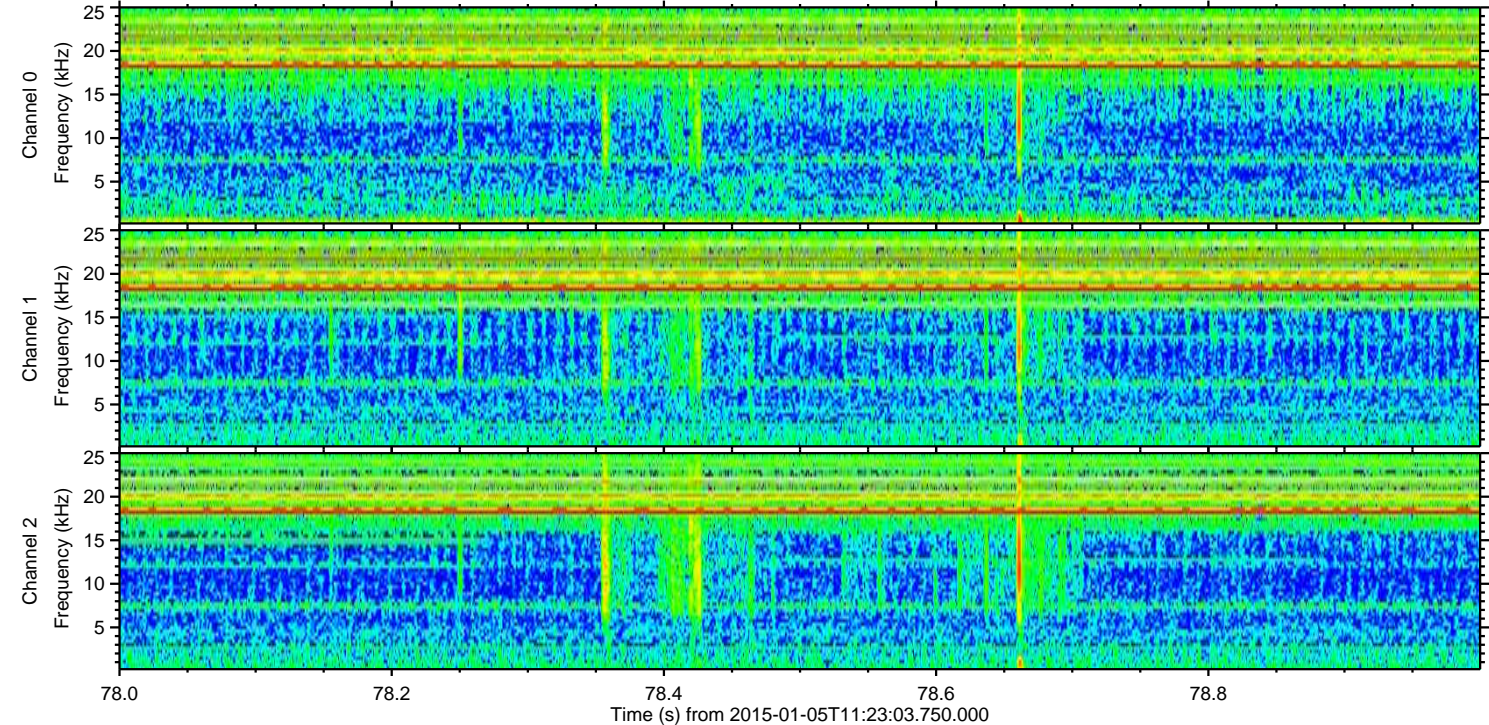
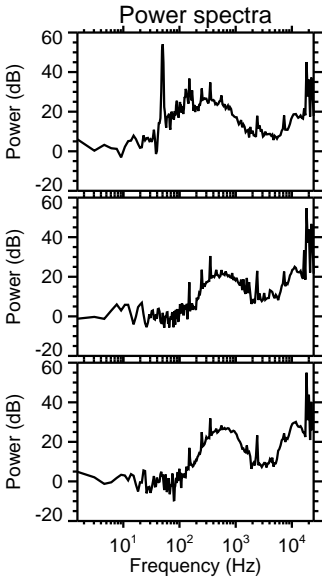
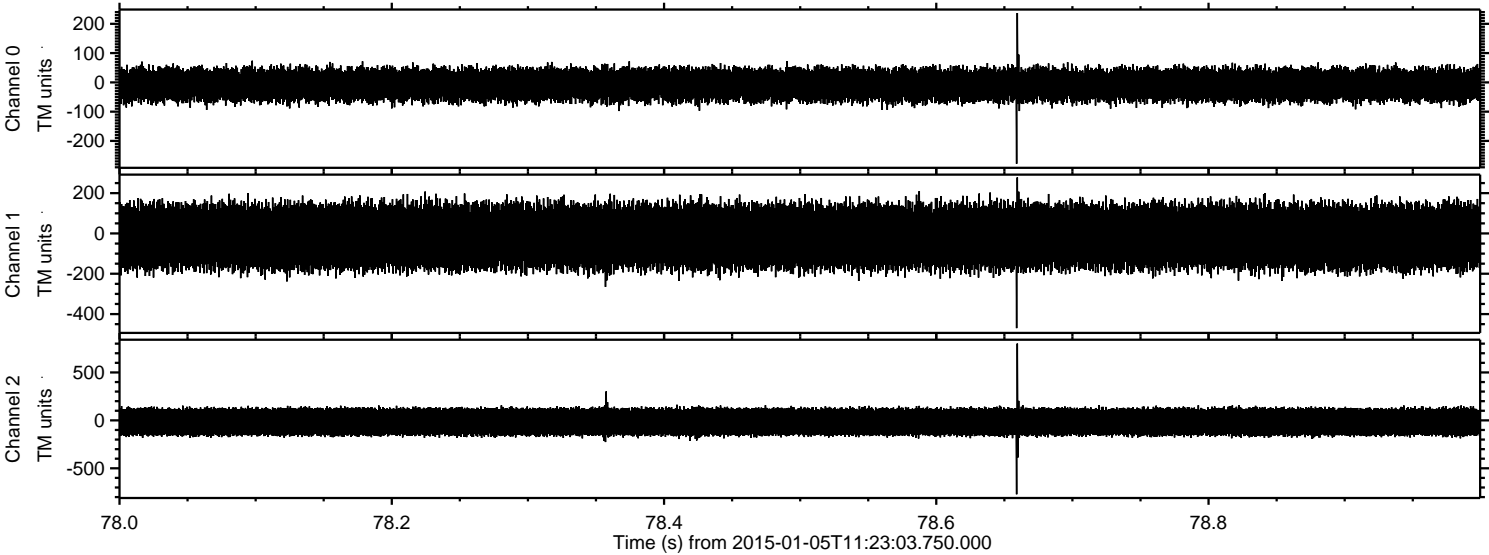



Processed Mon Jan 5 12:36:03 2015 by ELM ver.2012-10-06 from 001\_\_elm20150105\_112302\_\_dat00.bin

